

The FOREWORD

Amidst life's changes the old must ever give way to the new. As memories fade and recollections grow dim, the Central spirit, old yet ever new, remains fundamentally the same. ~ May this panorama of the past year help carry on that spirit and recall pleasantly, "With that olden, golden glory, the days gone by."

The CONTENTS

Introduction

Classes

Military

Athletics

Organizations

Features

DEDICATION

To

S. Dean Petersen

Head of the
Athletic Department

Who by his sincerity and courage, by his
keen sense of justice and fair play, by his
untarnished record in sportsmanship, has
been an inspiration to the boys and girls
of Central to live more nobly and
serve their age more worthily

We dedicate
this volume of the
Champion



S. Dean Petersen

Board of Education

J. E. Walker, Superintendent
Mrs. H. R. Lacey, Chairman

Members of School Board

J. H. Allen
E. V. Chapin
D. M. Raulston
Hunter Furchess
W. R. Roberts
Mrs. L. M. Coleman
Mrs. H. R. Lacey

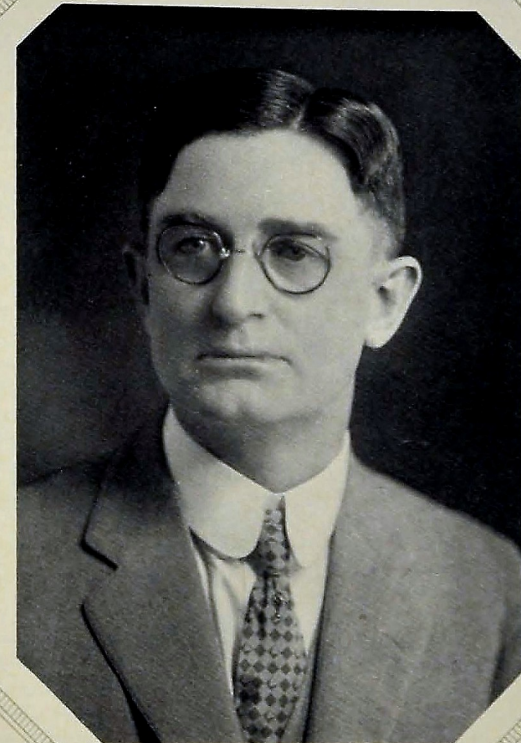

Stacy E. Nelson
Principal

The Faculty

STACY E. NELSON, *Principal*
University of Chattanooga, A.B.
Columbia University, M.A.

W. H. TEMPLETON, *Assistant Principal*
Peabody College, B.S.
University of Chicago, M.A.

ENGLISH DEPARTMENT

MRS. J. A. SHELTON
Peabody College, B.S.
Columbia University, M.A.

MISS MAMIE LOUISE BARNES
University of Chattanooga, A.B.

MISS LOUISE DRINNON
University of Chattanooga, B.A.
Columbia University, M.A.

MISS ELIZABETH FISHER
University of Chattanooga, B.A.

MISS MARTHA GREY
DePau University, A.B.
University of Wisconsin

MISS EDMUND HOOSER
Peabody College, B.S.

MISS SALLY MAY KING
Agnes Scott College, B.A.
Columbia University, M.A.

MRS. IDA LONGLEY
University of Chattanooga, A.B.
Columbia University, M.A.

MISS MARJORIE MCLEOD
University of Chattanooga, B.A.

MISS ELIZABETH NEWBERRY
Shorter College, B.A.
Peabody College, M.A.

MRS. A. B. ROGERS
University of Chattanooga, A.B.

MISS AMY VINCENT
University of Tennessee, B.S.

HISTORY DEPARTMENT

W. P. BALES
University of Chattanooga, A.B.
Columbia University, M.A.

MISS EDNA CROSS
Centenary College
University of Tennessee

J. F. LEWIS
Lincoln Memorial University, A.B.

MISS LILLIE SCHWARTZ
Ohio Wesleyan, A.B.

MISS KATHERINE BYNUM
Mississippi State College, A.B.

J. A. HEADRICK
University of Tennessee, A.B.
Columbia University, M.A.

MISS VIRGINIA MURRAY
University of Chattanooga, A.B.
Columbia University, M.A.

LANGUAGE DEPARTMENT

J. A. SETLIFFE
Chattanooga Law College, LL.B.
Burritt College, B.A., A.M.

MISS DOROTHY DICKERSON
Maryville College, B.A.

MRS. J. W. JACKSON
University of Indiana, A.B.

MISS HELEN PRYOR
University of Chattanooga, B.A.

MISS MARGARET WAPLES
University of Michigan, B.L.

SCIENCE DEPARTMENT

J. S. HUNT
University of Chattanooga, A.B.
Peabody College, M.A.

MISS ELSIE JANE FLEMING
University of Chattanooga, B.S.

S. DEAN PETERSEN
Auburn Polytechnic Institute, B.S.

W. D. VARNELL
Howard College, B.S.

MISS MARY BRAGG
Peabody College, B.S.

H. B. ROBINSON
University of Alabama, B.S.

MISS MILDRED WEIR
Peabody College, B.S.

The Faculty

MANUAL TRAINING DEPARTMENT

CHARLES J. ANDERSON
Lewis Institute, Chicago, A.M.A.

J. F. FLETCHER, *Auto Mechanics*
Middle Tennessee State Teachers College

CLEBURNE HATFIELD
University of Tennessee, B.S.

MR. L. M. LEHTO, *Printing*
Stout Institute

MATHEMATICS DEPARTMENT

W. H. TEMPLETON
Peabody College, B.S.
Chicago University, M.A.

MISS FAY LEE
University of Chattanooga, B.A.

MISS MARGARET LOWENTHAL
University of Chattanooga, B.S.

MISS CAROLINE LILLARD
University of Tennessee, A.B.

WINSTON MASSEY
University of Chattanooga, B.A.

A. P. STEWART
Emory University, Ph.B.

S. Q. TALLANT
Peabody College, B.A.

J. L. HAIR
Chattanooga College of Law, LL.B.

G. M. SWINGLEY
University of Chattanooga, A.B.

MISS MARY MORGAN
University of Chattanooga, B.A.

DOMESTIC SCIENCE DEPARTMENT

MISS JANIE LLEWELLYN
University of Tennessee, B.A.

MISS MARGARET TAYLOR
University of Tennessee, B.S.

MUSIC DEPARTMENT
MISS ADA RUPP
Taylor University, B.A.

PUBLIC SPEAKING DEPARTMENT

MISS LAVETA EPPERSON
Northwest Missouri State Teachers College, B.S.

PHYSICAL EDUCATION

S. DEAN PETERSEN
Auburn Polytechnic Institute, B.A.

MISS MATTIE MAE ATKINSON
Columbia University

MILITARY

LIEUTENANT-COLONEL JAMES E. WARE
Professor of Military Science and Tactics

SERGEANT JAMES JONES
GUY E. RUBRIGHT, *Bandmaster*

SECRETARIES

MISS GRACE LASATER
Tennessee Wesleyan College
University of Tennessee
Mountain City Business College

MISS ESTHER HENNESSEE
Central High School

LIBRARIAN

MISS MARY W. ATKINSON

SCHOOL MOTHER

MRS. MARY D. CALLES

COMMERCIAL DEPARTMENT

MR. W. A. PRICE
Chattanooga College of Law, LL.B.

MRS. HAZEL BARTON
Missouri State Teachers College, B.S.

MISS IDA NICKEL
Penn State Normal, A.B.

MRS. GEORGE RICE
State University of Kentucky, A.B.
Bowling Green Business University, B.G.S.

MISS LETHA SMITH
University of California, B.S.

*WHAT a wonderful school 'tis
ours to love,
With its ups and its downs and its
joys,
What a wonderful banner the Purple
and Gold,
As it floats o'er our girls and boys.*

*And this wonderful School that I
love the best,
Has a wonderful "rep" so high.
So you've heard of the school that's
true as blue
Oh, that wonderful school, Cen-
tral High!*

Alma Mater

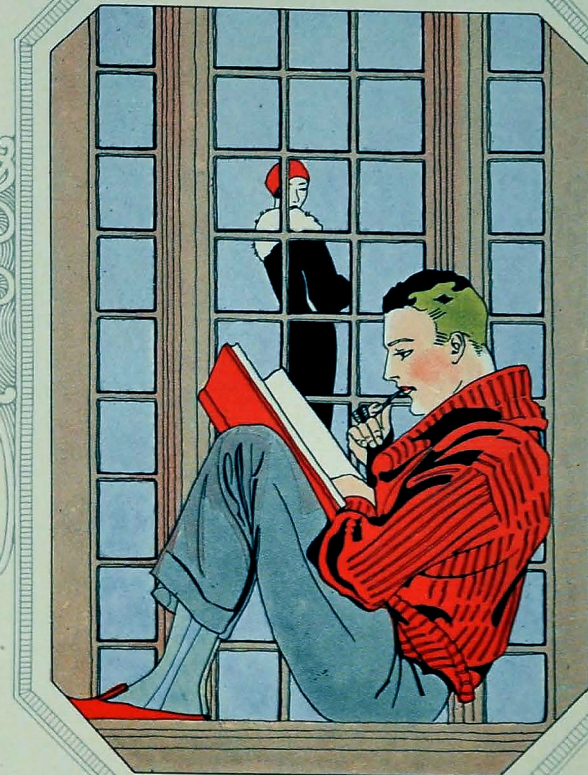

Classes

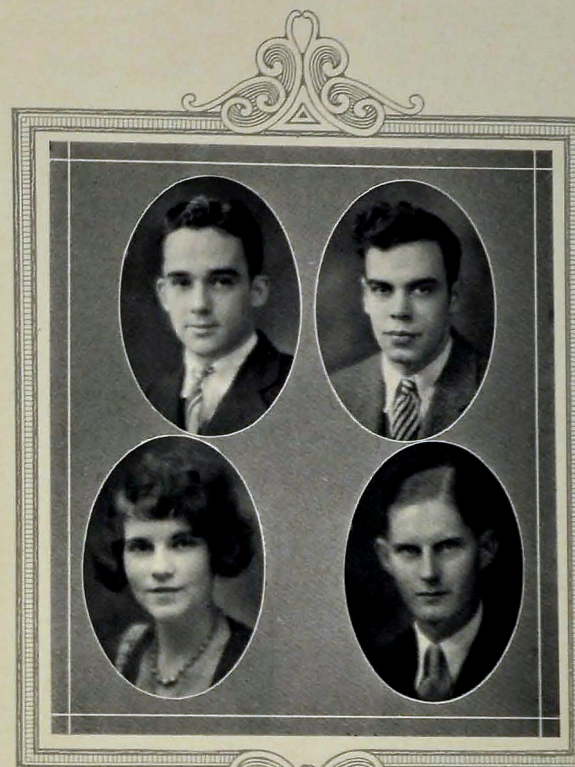

FRANK BRADFORD
President
MAUDE SMITH
Secretary

GEORGE McCARTY
Vice-President
HUGH CONNER
Treasurer

The Seniors

Senior Class

OWEN BARNES

"Modesty is a great asset."

Entered from Dickinson Junior High School, '25; Football, '26, '27, '28, '29; Lettermen's Club, '27, '28, '29; Junior Basketball, '27.

LENA MAURINE RUEF

"Her smile is like a rainbow."

Entered from Lookout Junior High School, '26; Girls' Athletic Association, '27; Euterpean Society, '28; Camera Club, '28, '29; Treasurer Camera Club, '29; Junior Carnival, '28.

MAUDE SMITH

"Mind cannot follow it, nor words express her infinite sweetness."

Entered from Dickinson Junior High School, '25; Wellesley Society, '26, '27, '28; May Festival, '26; Biology Club, '27; Girls' Athletic Association, '27, '28; Ice Cream Force, '28; Senate, '28, '29; Senate Cabinet, '29; Secretary of Junior Class, '28; Secretary of Senior Class, '29; Camera Club, '29; Senior Play, '29; Ushers, '28; Girls' Hi-Y, '29; Vice-President Hi-Y, '29.

WILMA PLANZER

"Her silver voice is the summer's music of her soul."

Entered from Cedar Hill Grammar School, '25; Operetta, '26, '27, '28, '29; Glee Club, '26; Girls' Hi-Y, '27, '28, '29; Euterpean Society, '27, '28; Minstrel, '27, '28, '29; Camera Club, '27, '28, '29; Varsity Glee Club, '27, '28, '29; Senior Play, '29; Ushers, '29; Battalion Sponsor, '29.

GEORGE S. McCARTY

"His life is bright—bright without spot it was, and cannot cease to be."

Entered from Normal Park Grammar School, '25; President of Freshman Class, '25; Vice-President of Junior Class, '25; Vice-President of Senior Class, '29; President Boys' Hi-Y, '29; Science Club, '26; Grady Society, '27, '28, '29; Basketball Team, '27, '28, '29; Track, '27, '28, '29; Minstrel, '26, '28; Editor of Freshman Section of Annual, '26; Camera Club, '27, '28, '29; Senate, '28, '29; Senate Cabinet, '29; Boys' Hi-Y, '26, '27, '28, '29.

DOROTHEA ELOISE HART

"In her eyes thoughts become sweeter and sweeter."

Entered from Joe Brown Junior High School, Atlanta, Ga., '25; Dixie Society, '28; Treasurer Junior Class, '28; Junior Carnival, '28; Junior Play, '28; Boosters Club, '28; Ushers, '29.

NELL GORDON MOORE

*"A perfect woman, nobly planned,
To warm, to comfort, and command."*

Entered from Dickinson Junior High School, '25; Wellesley Society, '26, '27; Athenian Society, '28; Freshman-Sophomore Party, '27; Junior Carnival, '28; Senate, '27, '28, '29; Senate Cabinet, '29; Camera Club, '27, '28, '29; Boosters Club, '28; Senior Play, '29; Girls' Glee Club, '29; Vice-President Girls' Glee Club, '29; Ice Cream Force, '28; Science Club, '29; Annual Staff, '29.

JAMES NICHOLAS KEEN

"As a soldier none was his superior."

Entered from Normal Park Grammar School, '25; Camera Club, '26, '27, '28, '29; Vice-President Camera Club, '28; President Camera Club, '29; Boys' Hi-Y, '28, '29; Military, '26, '27, '28, '29; Sergeant R. O. T. C., '28; Captain R. O. T. C. Staff, '29; Senate, '28, '29; Officers' Club, '29; Science Club, '29; Radio Club, '26; Treasurer Radio Club, '27; Annual Staff, '29.

Senior Class

RUTH MOONEY

"Her hair was not more sunny than her heart."

Entered from Clifton Hill Grammar School, '25; Girls' Athletic Association, '26, '27, '28; May Festival, '26, '27, '28; Glee Club, '26; Senior Play, '29; Freshman-Sophomore Party, '26.

HARRY F. PENDERGRASS

"Art is power."

Entered from Red Bank Grammar School, '25; Track Team, '27, '28; Bank, '27, '28, '29; Boys' Hi-Y, '28, '29; Treasurer Hi-Y, '29; Operetta, '28, '29; Annual Staff, '29; Junior Carnival, '28; Minstrel, '28, '29; President Central Commercial Club, '29.

CLARICE MILDRED BRIGHT

"Silent and sweet."

Entered from Lenoir City High School, Lenoir City, Tenn., '26; May Festival, '27; Dixie Society, '28.

MARY VIRGINIA ROUS

"Her charms strike the sight; her merit wins the soul."

Entered from East Side Junior High School, '25; Wellesley Society, '26, '27, '28; Operetta, '26; Ushers, '29.

LENA JO JOINER

"All skill ought to be exerted for universal use."

Entered from East Brainerd School, '25; Wellesley Society, '27, Dixie Society, '28; Bank, '28, '29; Senior Play, '29; Invitation Committee, '29.

JOHN SEAY DANIELS

"My own thoughts are my companions."

Entered from Marion County High School, '26; Boys' Hi-Y, '28, '29; Camera Club, '28, '29; Basketball, '29; Lettermen's Club, '29.

JOHN C. SEAGLE

"I meddle with no man's business."

Entered from Baylor, '26; Football, '27, '28, '29; Basketball, '27, '28, '29; Track, '28, '29; Lettermen's Club, '27, '28, '29.

EVELYN VERNER

"Of softest manners, unaffected mind."

Entered from Rome High School, Rome, Ga., '28; Biology Club, '29.

Senior Class

RALPH EUGENE OLINGER

"I am more than tall."

Entered from North Chattanooga Grammar School, '25;
Junior Carnival, '28; Stage Crew, '28; Football, '28, '29;
Basketball, '29.

LELIA ROBINSON

"Fortune truly helps those who are of good judgment."

Entered from Cedar Hill Grammar School, '25; Athenian
Society, '26; Dixie Society, '27, '28; Senate, '27, '28; Boosters'
Club, '28; Ushers, '29.

FLORENCE POORMAN

"The joy of youth and health her eyes display."

Entered from East Side Junior High School, '25; Dixie
Society, '27; Minstrel, '26; Operetta, '26.

MARY MILLER ELLISON

"Truth is strong and abideth forever."

Entered from Sunnyside Grammar School, '25; Girls' Hi-Y,
'28, '29; Athenian Society, '28; Ushers, '29.

JAMES FRANKLIN STEFFNER

"The mind is the standard of the man."

Entered from Missionary Ridge School, '25; Boys' Hi-Y, '26,
'27, '28, '29; Science Club, '27, '28, '29; President Science
Club, '29.

WILHELMINA ELIZABETH HAGGARD

"She and comparison are odious."

Entered from East Dale Grammar School, '25; Dixie Society,
'28; Operetta, '27; Minstrel, '27; Treasurer of Freshman
Class, '26.

HILDA MURIEL ELDER

"Smooth runs the water where the brook lies deep."

Entered from Avondale Grammar School, '25; Enterpean So-
ciety, '27, '28; Girls' Hi-Y, '29; Operetta, '26; President
Ushers, '29.

EDWARD POPE

"It is well to have something to do."

Entered from Rossville High School, '26; Bookstore, '26, '27;
Bank, '27, '28, '29.

Senior Class

JULIA MAE QUINN

*"Who could refrain that had a heart to love and courage
to make love known?"*

Entered from East Side Junior High School, '25; Operetta,
'26; Girls' Athletic Association, '29.

PAUL H. WILHOITE

"A patient man's a pattern for a king."

Entered from Avondale Grammar School, '25; Military,
'26, '27.

RUTH FORBES

"She has a voice of gladness and a smile."

Entered from Central Grammar School, '25; Enterpean So-
ciety, '27, '28; Camera Club, '28, '29; Secretary Camera Club,
'29; Girls' Athletic Association, '26, '27, '28, '29; Operetta,
'28; Junior Carnival, '28; Candy Crew, '29.

AUBERTA MAYE SMITH

"A smile that captures every heart."

Entered from Albertson's Private School, '25; Enterpean So-
ciety, '28; Girls' Athletic Association, '29; Camera Club, '29;
May Festival, '27, '28; Junior Carnival, '28; Candy Force, '29.

DOROTHY TATE

"A good character shines in its own light."

Entered from East Lake Grammar School, '25; Girls' Athletic
Association, '26, '27; Bookstore, '27, '28, '29; May Festival,
'26, '27.

WILLIAM HENDERSON

*"The world always has a place for the man who can be
depended upon."*

Entered from South St. Elmo Grammar School, '25; Mil-
itary, '26, '27, '28, '29; Stage Crew, '27, '28, '29; Officers'
Club, '29.

MARSHALL DE LONG

"A goodly youth and worth a goodlier boon."

Entered from East Side Junior High School, '26; Boosters'
Club, '27; Orchestra, '29; Biology Society, '29; Officers' Club,
'29; Military, '27, '28, '29; Lieutenant, '29.

WILLETTA MAE PERKINSON

"Her heart was as true as steel."

Entered from East Side Junior High School, '26; Girls' Ath-
letic Association, '27, '28; Ushers, '29; May Festival, '27;
Athenian Society, '27, '28.

Senior Class

EDWARD A. OWEN

"I profess not talking; only this: Let each man do his best."

Entered from Dickinson Junior High School, '26.

GENEVA DAVIS

*"Her modest looks the cottage might adorn;
Sweet as the primrose peeps beneath the thorn."*

Entered from Calhoun High School, Calhoun, Ga., '28; Girl Scout, '29.

LINNIE MAHAN

"From what her heart thinks, her tongue speaks."

Entered from Central Grammar School, '25; Euterpean Society, '26, '27, '28; Girls' Athletic Association, '26, '27.

IRENE MARSHALL

"A noble character is the most precious crown."

Entered from Central Grammar School, '25; Girls' Athletic Association, '26; Euterpean Society, '26, '27, '28; Camera Club, '29.

EDNA MAE KELLY

"Thou hast a pleasant presence."

Entered from Sunnyside Grammar School, '25; Wellesley Society, '26; May Festival, '26; Girls' Athletic Association, '26, '27, '28; Athenian Society, '28.

FRANCES ELIZABETH WOODWARD

*"She is wise, as I can judge her,
And as true as she has proved herself."*

Entered from East Side Junior High School, '25; May Festival, '27, '28; Athenian Society, '26, '27, '28; Girls' Athletic Association, '26, '27; Boosters' Club, '28; Girls' Hi-Y, '27, '28, '29; Secretary of Hi-Y, '29; Senate, '28, '29; Company F Sponsor, '29; Science Club, '29; Ushers, '29.

RUTH MCKENZIE

"Her jolly disposition made her loved by everyone."

Entered from Ladessa High School, '28.

JAMES L. WORKMAN

"I know what's what and have always taken care of the main chance."

Entered from North Chattanooga Grammar School, '25, R. O. T. C., '27, '28, '29.

Senior Class

JOHN ALEXANDER DUGGAN

"He is a great observer and he looks quite through the deeds of men."

Entered from East Chattanooga Grammar School, '25. Military, '27, '28, '29; Corporal R. O. T. C., '29; Officers' Club, '29; Camera Club, '29; Freshman-Sophomore Party, '27.

RACHEL GOTHARD

"Speech is great, but silence is greater."

Entered from East Side Junior High School, '26.

MARTHA BRACKEN

"Play is not all work, but work is mostly play."

Entered from Norman Park Grammar School, '25; Dixie Society, '28.

VIRGINIA ROBINETTE WALKER

"A sweet maid with winsome ways."

Entered from East Side Junior High School, '25; Wellesley Society, '26; Euterpean Society, '27; Girls' Hi-Y, '29; Officers' Play, '27; Girls' Athletic Association, '26.

ALICE LOUISE HELMS

"Such sweet compulsion doth in music lie."

Entered from Red Bank Grammar School, '25; Orchestra, '26, '27, '28, '29; Wellesley Society, '28; Girls' Hi-Y, '29; Pianiste for Hi-Y, '29; Ushers, '29.

EDNA LEE BIVENS

"I find no wealth is like a quiet mind."

Entered from East Side Junior High School, '25.

MARY REED HILL

"Those eyes—so dark, so deep."

Entered from East Lake Grammar School, '24.

JAMES PORTER TAYLOR

"Let be my name until I make my name."

Entered from McCallie, '26; Junior Carnival, '28; Boys' Hi-Y, '29.

Senior Class

JAMES W. BROOKS, JR.

"Ability runs in the esteem of true men."

Entered from Avondale Grammar School, '25; Boys' Hi-Y, '29; Ice Cream Force, '28.

GRACE GODDARD

"Nothing is more useful than silence."

Entered from Clifton Hill Grammar School, '25; Girls' Athletic Association, '28, '29.

KATHERINE CONNER

"Here's a dear, true, and industrious friend."

Entered from Sunnyside Grammar School, '25; Athenian Society, '28; Girls' Hi-Y, '29; Ushers, '29.

HELEN L. APPERSON

"The mildest manners with the bravest heart."

Entered from Lookout Junior High School, '26.

MILDRED MAULBETSCH

"Kind words are the music of the world."

Entered from Immanuel Lutheran School, '25; "Digest" Staff, '28, '29; Glee Club, '26; Wellesley Society, '28; Girls' Athletic Association, '28.

NELLIE JUANITA ROYAL

"An ounce of mirth is worth a pound of sorrow."

Entered from East Chattanooga Grammar School, '25; Euterpean Society, '27, '28; "Digest" Sponsor, '28, '29; Ushers, '29.

LOUISE THORNTON

*"Come and trip it as you go
On the light fantastic toe."*

Entered from East Side Junior High School, '26; Wellesley Society, '28; May Day Pageant, '26, '27, '28; Senior Play, '29.

JOHN A. TROXLER, JR.

"It is desired to be nobly remembered."

Entered from Sale Creek High School, Sale Creek, Tenn., '28; Stage Manager of Senior Play, '29.

Senior Class

JAMES VERNON HAGGARD

"One can always be a man."

Entered from Bridgeport High School, Bridgeport, Ala., '26; Military, '27, '28, '29; Officers' Club, '29; Won Prize in Essay Contest, '27.

MARGARET COX

"Happiness is reflective like light from heaven."

Entered from Mountain Creek School, '25; Girls' Hi-Y, '27, '28, '29; Senate, '28, '29; Camera Club, '28, '29; Dixie Society, '28; Minstrel, '27; Operetta, '27; Junior Carnival, '28; Ice Cream Force, '28; Girls' Glee Club, '28.

EDITH PATTERSON

"A maiden known for quiet ways."

Entered from East Lake Grammar School, '25; Girls' Athletic Association, '26, '27.

GERTRUDE ELIZABETH HENDERSON

"A tender heart, a will inflexible."

Entered from Sunnyside Grammar School, '25; Athenian Society, '28.

ANNA RUTH EXUM

"With volleys of eternal babble."

Entered from Lookout Junior High School, '26.

MILDRED CONNALLY

"To argue is the delight of my life."

Entered from Central Grammar School, '25; Euterpean Society, '26, '27, '28.

EVA MOTE

"Active natures are rarely melancholy."

Entered from North Chattanooga Grammar School, '28; Girls' Athletic Association, '26; Bank, '27, '28, '29; Central Commercial Club, '29.

CHARLIE F. GRUETTER

"I meddle not."

Entered from Lookout Junior High School, '26.

Senior Class

PAUL GERMANN

"This youth with the cheerful, friendly smile of welcome."
Entered from Dickinson Junior High School, '26.

JUANITA LANE HANNAH

"Action may not always bring happiness but there is no happiness without action."

Entered from Lookout Junior High School, '26; Class Basketball Team, '27, '28; Girls' Athletic Association, '27, '28.

LEONA LANDERS

"Of her own gentle voice afraid."

Entered from Mountain Creek Grammar School, '25.

EDYTH ELIZABETH DAVIS

"Held precious in the world's esteem."

Entered from South St. Elmo Grammar School, '25; Orchestra, '26, '27, '28, '29; Operetta, '27; Wellesley Society, '28; Girls' Hi-Y, '29; Ushers, '29.

EDNA RUTH BOWMAN

"Sincerity is a valuable asset."

Entered from Hixson High School, Hixson, Tenn., '27.

SARAH AGNES CREDELLE

*"The joy of mirth and health her eyes displayed,
And ease of heart her every look conveyed."*

Entered from Normal Park Grammar School, '25; Wellesley Society, '28.

WILMA C. SKELTON

"A day for toil, an hour for sport."

Entered from North Chattanooga Grammar School, '25; May Festival, '26, '27, '28; Basketball, '27, '28, '29; Volley Ball, '27, '28; Girls' Athletic Association, '26, '27, '28; Girl Scout, '28; Wellesley Society, '28.

BREWER COULTER

"There is a gentle manliness in him that wins our sincerest respect."

Entered from Graysville High School, Graysville, Ga., '26; R. O. T. C., '27, '28, '29; Officers' Club, '29.

Senior Class

LAWRENCE LEE YOUNG

"Let come what may, I will do my best."

Entered from Cedar Hill Grammar School, '25; Grady Society, '27, '28, '29; Bank, '27, '28, '29; Central Commercial Club, '29.

GLENA BEVINS

"More sincere girl I'll never find."

Entered from Newberg High School, Newberg, Oregon, '28.

MARTHA THEONE CAMP

"She dwelt among untrodden ways."

Entered from Missionary Ridge School, '25; Girls' Athletic Association, '29.

MARION GEORGIA TAYLOR

"A good character shines in its own light."

Entered from Sunbright High School, '27; "Digest" Reporter, '28; Associate Editor "Digest", '29; Senate, '28, '29; Dixie Society, '28; Girls' Athletic Association, '28.

GLADYS RUTH MORGAN

"Calm and unruffled as the summer seas."

Entered from Lookout Junior High School, '26; Girl Scout, '29; Girls' Athletic Association, '27; May Festival, '28; Junior Carnival, '28; Ushers, '29.

ELSIE EVELYN PARKER

"A dainty maid with starry eye."

Entered from Lookout Junior High School, '26.

MARY LOUISE PARKER

"Silence is more musical than any song."

Entered from Lookout Junior High School, '26.

STUART STAMPS

"Hang sorrow! Care will kill a cat, and therefore let's be merry."

Entered from East Side Junior High School, '26.

Senior Class

LORENE IDA DAVIS

"A sweet young lassie."

Entered from East Ridge Grammar School, '25; Boosters' Club, '28; Bookstore, '29; Central Commercial Club, '29.

MARY VIRGINIA GRAY

"She has the wisdom of many and the wit of one."

Entered from Graysville Grammar School, Graysville, Ga., '25; Athenian Society, '28; Camera Club, '28, '29; Girls' Athletic Association, '27; May Festival, '27; Wellesley Society, '26; Science Club, '28.

ELVERA CARMICHAEL

"Every noble activity makes room for itself."

Entered from East Brainerd School, '25; Girls' Athletic Association, '26; Wellesley Society, '27; Dixie Society, '28; Glee Club, '26; Bookstore, '29; Central Commercial Club, '29.

GRACE STRINGER

"She smiled and the shadows soon departed."

Entered from Sunnyside School, '28; Euterpean Society, '26, '27; Wellesley Society, '28; Chairman of Group 2, Wellesley Society, '28; Junior Carnival, '28; May Festival, '26; Candy Force, '29.

PAULINE BOWMAN

"Not too sober, not too gay, but a good, true girl in every way."

Entered from East Side Junior High School, '26; Bookstore, '29; Central Commercial Club, '29.

NEVA OPAL HOOPER

"Her face portrays pure goodness of the soul."

Entered from Seco-Millstone Graded School, Seco, Ky., '26; Athenian Society, '27; Girls' Athletic Association, '27; Dixie Society, '28; Second Basketball Team, '27.

THETA HAUTENSE THOMPSON

"Ever charming, ever new."

Entered from East Brainerd School, '25; Dixie Society, '28.

ARTHUR J. HITCHCOCK

"Kind thoughts and deeds make honest men."

Entered from Lookout Junior High School, '26; Military, '27.

Senior Class

THOMAS FREDERICK BROWN

"Though angels write still 'tis devil's must print."

Entered from East Chattanooga Grammar School, '26; "Digest" Staff, '28, '29.

MARGARET KATHERINE LONGLEY

"Her qualities are such that we can speak well of her."

Entered from East Lake Grammar School, '26; Girls' Athletic Association, '27; Dixie Society, '27, '28; May Festival, '27; Senate, '28, '29; Glee Club, '27, '28; Reading Contest, '27; Science Club, '29; Ushers, '29.

DORIS MARGARET JANEWAY

*"None knew her but to love her,
Nor named her but to praise."*

Entered from Central Junior High School, Tampa Fla., '25; Wellesley Society, '26; Dixie Society, '27, '28; Girls' Hi-Y, '28, '29; President Hi-Y, '29; Board of Control of "Digest" '29; Treasurer of Public Speaking Classes, '29.

ANNA RUTH HACKNEY

"Fairest and most lovely from the world apart."

Entered from Dickinson Junior High School, '25; Company G Sponsor, '28.

FRANCES CHAPMAN

"Youth is full of pleasure."

Entered from West Armuchee Consolidated High School, '27; Girls' Athletic Association, '29.

JESSIE MAE BELL

"What sweet delight a quiet life affords."

Entered from North Chattanooga Grammar School, '26.

GERALDINE HIGDON

"Her smile was so gentle her face used to wear."

Entered from Lookout Junior High School, '26; Wellesley Society, '28.

EUGENE COX

"A merry heart goes far into day."

Entered from East Side Junior High School, '25; Orchestra, '26, '27, '28, '29; R. O. T. C., '26, '27, '28, '29; Officers' Club, '29.

Senior Class

HUGH L. CONNER

"What a piece of work is man! In form and moving, how expressive and admirable!"

Entered from Normal Park Grammar School '25; Boys' Hi-Y, '26, '27, '28, '29; Secretary Hi-Y, '29; Military, '26, '27, '28, '29; Lieutenant-Colonel, '29; Camera Club, '27, '28, '29; Vice-President Camera Club, '29; Senate, '27, '28, '29; Vice-President Senate, '29; Senate Cabinet, '28, '29; Junior Carnival, '28; Grady Society, '28, '29; President of Officers' Club, '29; Treasurer of Senior Class, '29; Annual Staff, '29.

RUBY MOONEY

*"A creature not too bright or good
For human nature's daily food."*

Entered from Clifton Hill Grammar School, '25; Girls' Athletic Association, '26; Glee Club, '25; Freshman-Sophomore Party, '26.

MAE MERONEY

"Brevity is the soul of wit."

Entered from North Chattanooga Grammar School, '25; Dixie Society, '26, '27, '28; Girls' Athletic Association, '27; Junior Carnival, '28.

ROBERT BEENE

"He knows the precise psychological moment when to say nothing."

Entered from Normal Park Grammar School, '25; Boys' Hi-Y, '27, '28, '29; Officers' Club, '29; Military, '26, '27, '28, '29; Radio Club, '26; "Digest" Sponsor, '29.

AARON B. CASTLEBERRY

"I know myself."

Entered from East Side Junior High School, '24.

VIRGINIA ROBERTS

"Pretty girls are the smiles of God's goodness."

Entered from East Side Junior High School, '26; Operetta, '27; Dixie Society, '28; Junior Carnival, '28; Ushers, '29.

ERNESTINE EVA MILLWOOD

"Of manners gentle, and affections mild."

Entered from Central Grammar School, '25; Girl Scouts, '28; Euterpean Society, '27; Girls' Athletic Association, '25; Operetta, '26; Glee Club, '26.

TROY G. WOODALL

"In his hands all are safe."

Entered from Dade County High School, '27; Military, '28; Track, '28, '29.

Senior Class

MARY ELIZABETH WOLFE

"In youth and beauty, laughter is not rare."

Entered from Bradley High School, Cleveland, Tenn., '27.

HOWARD HAMMOND

"He conquers who endures."

Entered from East Side Junior High School, '25; Basketball, '26, '27, '28, '29; Captain of Basketball Team, '28; Football, '26, '27, '28, '29; Vice-President of Sophomore Class, '27; Minstrel, '28; '29; Lettermen's Club, '26, '27, '28, '29.

MILTON M. WHITTEN

"We enjoy thoroughly only the pleasure that we give."

Entered from East Side Junior High School, '25.

JOSEPHINE M. DAVIDSON

*"Such heavenly figures from her pencil flow;
So warm with light her blended colors glow."*

Entered from Dickinson Junior High School, '25; Wellesley Society, '28.

MARGARET BROWN

"She is gentle that does gentle deeds."

Entered from Berea Springs Grammar School, '25; Boosters' Club, '28.

RICHARD SPRIGGS

"The actions of men are the best interpreter of their thoughts."

Entered from St. Clair School, '28.

WINTHROP N. STIVERS

"His manners were gentle and complying."

Entered from Mission Ridge Grammar School, '25; Boys' Hi-Y, '29; R. O. T. C. Band, '26, '27, '28.

DILLIE BELLE RICHEY

"By doing our duty, we learn to do it."

Entered from Harrison Grammar School, Harrison, Tenn., '25; Dixie Society, '27.

Senior Class

VANN ARTHUR MEADOR

"The world always has a place for a man who can be depended upon."

Entered from Lookout Junior High School, '26; Boys' Hi-Y, '27; Stage Crew, '27, '28, '29; Assistant Stage Manager, '28; Stage Manager, '29; Senate, '28; Varsity Glee Club, '28; Male Quartette, '29; Annual Staff, '29.

JUANITA O'REAR

"I hear, yet say not much, but think the more."

Entered from Lookout Junior High School, '26; Wellesley Society, '28.

MILDRED MARY JANE NORTON

"A good heart is better than all the heads in the world."

Entered from East Side Junior High School, '26; Science Club, '29.

ROBERT BALLINGER

"No man knows what he can do."

Entered from East Side Junior High School, '25.

HOWARD McGAUGHY

"I have no parting sigh to give, so take my parting smile."

Entered from Dickinson Junior High School, '26.

CATHERINE PENLEY

"A rose is sweeter in the bud, than full blown."

Entered from Lookout Junior High School, '26.

JAMES H. NALL

"'Tis pleasant sure to see one's name in print."

Entered from Clifton Hill Grammar School, '25.

HERMAN MAXWELL

"And cease not from your quest until ye find."

Entered from Hardy Junior High School, '26; "Digest" Staff, '28, '29.

Senior Class

NANCY BELLE TAYLOR

"To thine own self be true."

Entered from Shepherd Grammar School, Shepherd, Tenn., '25; Athenian Society, '28; Ushers, '29.

BONDS GARMANY

"Smile and win."

Entered from East Side Junior High School, '26; Lettermen's Club, '28, '29; Football, '27, '28, '29; Track, '29.

CHARLES PHELPS HEARD

"A friend may be reckoned the masterpiece of nature."

Entered from Red Bank Grammar School, '25; Orchestra, '26, '27; Military, '29; Rifle Team, '29.

FAY CHAMBERS

"Her voice was ever gentle and low—an excellent thing in woman."

Entered from Berry High School, '27; Athenian Society, '28; Dixie Society, '28.

DAISY ELIZABETH SAGO

"Great works are performed not by strength but by persistence."

Entered from Girls' High School, Atlanta, Ga., '27; Wellesley Society, '28; Candy Force, '29.

THOMAS H. MAUNEY

"No mind that's honest but in it shares some woe."

Entered from East Side Junior High School, '25; Military, '27, '28, '29; Boys' Hi-Y, '28, '29; Officers' Club, '29; First Lieutenant Military, '29.

CARL T. MAXWELL

"I am monarch of all I survey."

Entered from Clifton Hill Grammar School, '25; Military, '27; Boys' Hi-Y, '28, '29; Grady Society, '28; "Digest" Staff, '28, '29.

HADYN L. PARRY

"Speak to the earth and it shall teach thee."

Entered from Dickinson Junior High School, '26; Science Club, '28.

Senior Class

THOMAS O. BOLDEN

"Things without all remedy should be without regard."

Entered from Lenoir City High School, Lenoir, Tenn., '26; Camera Club, '27, '28, '29; Varsity Glee Club, '28, '29; Senior Play, '27; Military, '26, '27; Football, '27; Boys' H-I-Y, '29.

ELEANOR ANNE WIGHT

"Worth, courage, honor; these indeed your sustenance and birthright are."

Entered from Dickinson Junior High School, '26; Wellesley Society, '28; Society Editor "Digest," '28; Editor-in-Chief "Digest," '29; Senior Party, '29; Publicity Committee Senior Play, '29; Chairman Poster Committee Junior Play, '28; H-I-Y, '29; Senate, '28, '29; Ushers, '29; Annual Staff, '29.

IDA MAE TANNER

*"Just to live and see and hear,
That is quite enough delight."*

Entered from Lookout Junior High School, '26.

VERA DAVIS

"Laugh, and the world laughs with you."

Entered from South St. Elmo School, '26; Wellesley Society, '28.

MARY ELIZABETH ERNST

"What I promise to do I'll do."

Entered from Ringgold High School, '28; Girls' Athletic Association, '29; Senior Volley Ball Team, '29.

MARGUERITE CHAMPION

*"She lived in peace with all mankind,
In friendship she was true."*

Entered from Alton Park Grammar School, '26; Orchestra, '26, '27, '28, '29.

KATHERINE ELIZABETH BRAGG

"She speaketh not, and yet there lies conversation in her eyes."

Entered from Avondale Grammar School, '25.

CLIFFORD E. CAMP, JR.

"Words are women, deeds are men."

Entered from Lookout Junior High School, '26; Stage Crew, '27, '28; Military, '27.

Senior Class

DELZELL BOYD

"Beautiful in form and feature; lovely as the day."

Entered from Lakeland High School, Lakeland, Fla., '27; Dixie Society, '28; Junior Carnival Queen, '28; Military Sponsor, '28; Rings and Pins Committee, '29.

JAMES E. FOLKNER

"No question is ever settled until it is settled right."

Entered from Red Bank Grammar School, '25; Boys' H-I-Y, '27; Grady Society, '28.

ROGER BURTON WALLACE

"Every man has his devilish moments."

Entered from East Chattanooga Grammar School, '25; Freshman-Sophomore Party, '26; Military, '27, '28, '29; Officers' Club, '29.

PRISCILLA ALMEDA MUNN

"The fairest flower that ever saw the light."

Entered from Miami High School, Miami, Fla., '28; Assistant Manager of Property Room, '29; Senior Play, '29.

NETTIE MCBRIEN

"Her thirst she slacks at some convenient brook."

Entered from Sunnyside Grammar School, '25.

HETTIE EMMA MCBRIEN

"Behavior is a mirror in which everyone displays her image."

Entered from Sunnyside Grammar School, '25.

JAKE MILLER

"Far from the gay cities and the ways of men."

Entered from Harriman High School, Harriman, Tenn., '27; Military, '27, '28, '29.

MARY LEE KELLIS

"I sought the simple life that nature yields."

Entered from East Side Junior High School, '26; Girls' Athletic Association, '27.

Senior Class

WARNER DAVID COLLINS

"All's well that ends well."

Entered from McMinn County High School, McMinnville, Tenn., '28; Boys' Hi-Y, '29; Senior Play, '29.

PAULINE BEATRICE SCOGGINS

"If fame is to come only after death, I am in no hurry for it."

Entered from Cedar Hill Grammar School, '25; May Festival, '26; Bank, '28, '29.

VESTA MAE WRIGHT

"She's as sunny as the skies in June."

Entered from Bradley High School, Cleveland, Tenn., '26.

THELMA GLADYS NIPPER

"True worth is in being, not seeming."

Entered from East Side Junior High School, '26; Girls' Athletic Association, '26; "Digest" Staff, '29.

LLOYD GRANT PEASE

"Not too serious, not too gay, but always a jolly good fellow."

Entered from Hardy Junior High School, '26; "Digest" Staff, '27, '28, '29; Boys' Hi-Y, '28, '29; Senior Program, '29; Senior Play, '29.

CHARLOTTE DERRING

"Fewest faults with greatest beauties joined."

Entered from Central High School, Newport, Tenn., '27; Senior Party, '29; Secretary-Treasurer Ushers, '29; Vice-President Science Club, '29.

IMOGENE RUTH SILVIA

"Those about her from her shall read the perfect ways of honor."

Entered from Ringgold Grammar School, Ringgold, Ga., '27.

RUSSELL H. KISER

"Strong in will and honest in endeavor."

Entered from Normal Park Grammar School, '25; Military, '27; Radio Club, '26.

Senior Class

LILLIAN LOCKWOOD

"A noble heart, like the sun, showeth its greatest countenance in its lowest estate."

Entered from Teas Junior High School, Teas, Va., '25; Girls' Hi-Y, '27, '28, '29; Varsity Glee Club, '29; Senior Play, '29; Ushers, '29.

EILEEN WEISER

"Peace is always beautiful."

Entered from East Side Junior High School, '25.

RICHARD SMITH

"Haste makes waste."

Entered from East Side Junior High School, '25; Bank, '26, '29; Officers' Club, '29.

RUTH ACREE

"Deep brown eyes running over with glee."

Entered from Signal School for Girls, '27; Dixie Society, '28; Candy Force, '29; Ushers, '29.

REBA V. JOHNSTON

"So merciful, so strong, so good, so patient, peaceful, loving, pure."

Entered from East Lake Grammar School, '25; Athenian Society, '26, '27, '28; Class Basketball Team, '28, '27; Girls' Hi-Y, '26, '27, '28, '29; May Festival, '26, '27.

CARL AARON SWAFFORD

"If a man is worth knowing at all, he is worth knowing well."

Entered from East Side Junior High School, '25.

EUGENE LEROY JONES

"Firm of purpose, strong of heart."

Entered from East Side Junior High School, '26; Band, '27, '28, '29; Orchestra, '27, '28, '29; Officers' Club, '29; Boys' Hi-Y, '27, '28, '29.

MUIRTELLE WIETZEL

"There are few women whose charms survive their beauty."

Entered from Dickinson Junior High School, '25; Girls' Athletic Association, '26; Athenian Society, '26; Wellesley Patrol, '27, '28; Freshman Carnival Queen, '26; Operetta, '28; "Digest" Sponsor, '29; Indian Princess in Scout Pow-Wow, '27; Senior Play, '29.

Senior Class

HAZEL K. MORGAN

"She has the royal makings of a queen."

Entered from Benjamin Bosse High School, Evansville, Ind., '28; Senior Play, '29.

DANIEL WEBSTER HARRIS

"He seemed for dignity composed—and high exploit."

Entered from Lake View Grammar School, '25; Stage Crew, '28.

WILLIAM EDWARDS

"Take everybody's advice; then do as you please."

Entered from East Lake Grammar School, '26; Military, '27; Track, '27, '28, '29; Boys' Hi-Y, '28, '29; Grady Society, '28, '29; Ran in five-mile Marathon Race, '28.

MILDRED PAULINE KAMMER

"The smile that was child-like and bland."

Entered from Immanuel Lutheran School, '25; Girls' Athletic Association, '26; Wellesley Society, '27; Dixie Society, '28; Glee Club, '26; Bookstore, '28, '29.

ELIZABETH SUDDATH

"I am never sad when I hear sweet music."

Entered from Red Bank Grammar School, '26; Athenian Society, '28; Girls' Athletic Association, '27; Girls' Glee Club, '29; May Festival, '28; Varsity Glee Club Pianiste, '29.

CARROL A. LITTLE

"Give it an understanding, but no tongue."

Entered from Central Grammar School, '25; Boys' Hi-Y, '29; Officers' Club, '29; Radio Club, '26; R. O. T. C., '26, '27, '28, '29; Senior Party, '29.

ELI A. ELSON

"Music is the speech of angels."

Entered from City High School, '28; Band, '29; Orchestra, '29.

MATTIE LEE WINTERS

"Her bloom was like the springing flower that sips the silver dew."

Entered from Rockwood High School, Rockwood, Tenn., '28; Girls' Athletic Association, '29.

Senior Class

FRANK WILLIAM BRADFORD

"A friend to all."

Entered from Lookout Junior High School, '26; Football, '26, '27, '28, '29; Basketball, '27, '28, '29; Track, '28, '29; Baseball, '27, '28, '29; President Boosters' Club, '28; Lettermen's Club, '28; President of Sophomore Class, '27; President Junior Class, '28; President Senior Class, '29; President Lettermen's Club, '28; Annual Staff, '29.

MARY LOU CATLETT

"Her eyes are the mirror of her soul."

Entered from East Side Junior High School, '25; Athenian Society, '26, '27; Euterpean Society, '28; Camera Club, '29; Girls' Athletic Association, '29; May Festival, '27, '28; Girls' Hi-Y, '29; Senate, '29; Senior Play, '29; Vice-President Boosters' Club, '29.

DONALD T. JONES

"A man to depend upon."

Entered from Alton Park Grammar School, '22; Re-entered in '25; Football, '26, '27, '28, '29; Alternate Captain Football, '28; Basketball Team, '27, '28, '29; Lettermen's Club, '26, '27, '28, '29; All-City Football, '26, '27, '28, '29.

MITCHELL BERNARD AUSTIN

"His capacity is not limited."

Entered from South St. Elmo Grammar School, '25; Military, '25, '26, '27, '28; First Lieutenant, '28; Football Manager, '28, '29; Boosters' Club, '26; Boys' Hi-Y, '27, '28, '29.

JAMES SEARCY

"Be true to your word, and your work, and your friend."

Entered from South St. Elmo Grammar School, '23; Track, '24, '27, '28, '29; Captain Track Team, '29; Lettermen's Club, '29.

J. M. MCCLURE

"I am master of my fate; I am captain of my soul."

Entered from East Side Junior High School, '24; Military, '26; Scrub Team Football, '26, '27, '28; Lettermen's Club, '29.

LILLIAN ROBERTA BRYANT

"And like music on the waters is thy sweet voice to me."

Entered from Dickinson Junior High School, '25; Minstrel, '26, '27, '28, '29; Operetta, '26, '27, '28, '29; Junior Carnival, '28; Ice-Cream Force, '28; Dixie Society, '26, '27, '28; Girls' Hi-Y, '26, '27, '28, '29; Varsity Glee Club, '27, '28, '29; Ring and Pin Committee, '29; Invitation Committee, '29; Senior Play, '29.

EMILY ANN HUDSON

"Her secret of success was constancy of purpose."

Entered from Dickinson Junior High School, '25; Wellesley Society, '26, '27, '28; Senate, '27, '28, '29; Girls' Hi-Y, '27, '28, '29; Secretary Hi-Y, '28; Treasurer Hi-Y, '29; Camera Club, '27, '28, '29; Senior Play, '29; Biology Club, '27, '28, '29; Ice Cream Force, '28.

Senior Class

WHELAN W. PALMER

"Music's the medicine of the mind."

Entered from East Lake Grammar School, '25; Operetta, '27, '28, '29; Minstrel, '27, '28, '29; Senior Play, '29; Boys' Hi-Y, '29; Grady Society, '28, '29; President Grady Society, '29; Annual Staff, '29.

GLADYS MAE SCOTT

"Man delight; not me."

Entered from East Side Junior High School, '25; Minstrel, '26; Glee Club, '26; Dixie Society, '26; Girls' Glee Club, '29; Prize-winner for Girls Central-City Game, '27.

FORD G. PETERS

"Give me a million beautiful girls, but give me them one at a time."

Entered from Tennessee Wesleyan College, '25; Varsity Glee Club, '27, '28, '29; Grady Society, '27, '28; Boys' Hi-Y, '27, '28, '29; Senate, '28, '29; Junior Play, '28; Senior Play, '29; "Digest" Staff, '28, '29; Operetta, '27, '28, '29; Minstrel, '28, '29; Varsity Male Quartette, '29.

LOWELL BEAN

"He is a man, take him all for all."

Entered from West Lafayette High School, Lafayette, Ind., '25; Boys' Hi-Y, '27, '28, '29; Military, '26, '27, '28, '29; Officers' Club, '29; Senior Play, '29.

ROY F. STARMER

"Looked upon by all the man he was."

Entered from Classen High School Oklahoma City, Okla., '25; Senate, '28, '29; R. O. T. C., '27, '28, '29; Officers' Club, '28, '29; Senior Play, '29; Track Team, '28, '29; Annual Staff, '29.

THEODORE TURBEYVILLE, II

"A soldier."

Entered from East Side Junior High School, '26; Military, '27, '28, '29; Officers' Club, '29.

ALVA CHARLYNNE RAINS

"Aspiring which in after times shall swell the triumph of fame."

Entered from East Chattanooga Grammar School, '25; Girls' Athletic Association, '26; Euterpean Society, '29, '27, '28; May Festival, '27; Bank, '28, '29; Commercial Secretary and Librarian, '29; Central Commercial Club, '29; Senate, '29; Varsity Glee Club, '29; Operetta, '29; Minstrel, '29.

ETHEL MAE ATKINS

"A smile for all."

Entered from Lookout Junior High School, '26.

Senior Class

RAY STANSIFER

"A man's man."

Entered from South St. Elmo Grammar School, '24.

FRANCES MARTIN

"Through her expressive eyes her soul distinctly spoke."

Entered from Central Grammar School, '25; Euterpean Society, '27, '28.

DAVID HAROLD PHILLIPS

"Attempt the end and never stand to doubt."

Entered from Missionary Ridge School, '25; R. O. T. C., '27, '28; Junior Carnival, '28; "Digest" Staff, '29.

SANFORD GIBSON

"Laugh and be merry."

Entered from Knoxville High School, '28; Senior Program, '29; Senior Play, '29.

LLOYD SHELTON

"Difficulties are the things that show what men are."

Entered from Central Grammar School, '25; Military, '28, '29; Lieutenant, '29; Officers' Club, '29; Stage Crew, '28, '29; Rifle Team, '28; Biology Club, '27.

JOHN H. HARRIS

"Speech is a mirror of the soul; as a man speaks, so is he."

Entered from East Brainerd School, '25; Freshman Declaimer, '26; Boys' Hi-Y, '27, '28, '29; Corresponding Secretary and Reporter, '29; Senate, '27, '28, '29; Military, '26, '27, '28, '29; Officers' Club, '29; Grady Society, '29; "Digest" Reporter, '29; Manager Track Team, '29; Science Club, '29; Senior Play, '29.

ANNIE LAURIE SMITH

"A merry heart doth good like a medicine."

Entered from East Side Junior High School, '25.

MARY KATHLEEN FITZGERALD

"She has face o'erspread with gladness, soft smiles and human kindness."

Entered from East Side Junior High School, '25; Girls' Athletic Association, '26; Girls' Hi-Y, '27, '28, '29; Athenian Society, '28; Ushers, '29.

Senior Class

ROBERT McCOLLUM

"A rare compound of oddity, frolic, and fun."

Entered from Central Grammar School, '26; Military, '26, '27.

SARA FRANCES ROBERSON

"To climb steep hills requires slow pace at first."

Entered from Centenary College, Cleveland, Tenn., '28.

HARRY C. EVANS

"None but his parallel can be his equal."

Entered from East Side Junior High School, '25; Military, '26, '27, '28, '29; Officers' Club, '29; Treasurer Officers' Club, '29; Boys' Hi-Y, '28, '29; Senior Play, '29.

ARTHUR L. HAMMOND

"Smile and your load seems lighter."

Entered from East Side Junior High School, '25; Military, '26, '27; Candy Crew, '29.

JAMES WALLACE

"My heart is whole, my fancy free."

LOUIS N. OLSON

"He is well paid that is well satisfied."

Entered from East Chattanooga Grammar School, '23; re-entered in '27.

FLORA MAE PACK

*"Her very frowns are fairer far
Than smiles of other maidens are."*

Entered from East Side Junior High School, '26; re-entered from Pleasant Hill Academy, '28; Basketball, '27, '29; Varsity Glee Club, '27, '29; Wellesley Society, '27; Volley Ball, '27, '29; Girls' Quartette, '27; Biology Club, '27; Minstrel, '27; Senior Play, '29; Secretary of Public Speaking Classes, '29.

BLANCHE TARVIN

"I find earth not gray, but rosy."

Senior Class

BEATRICE McBRAYER

"Silence is golden."

Entered from East Side Junior High School, '26; Dixie Society, '27; Athenian Society, '28; Biology Club, '27; Physics Club, '28.

PAULINE BURNETTE

"A costly habit is sometimes desirable."

Entered from Rhea Central High School, '27; Girls' Athletic Association, '28.

ELLIS F. STANFIELD

"Be slow in choosing a friend, slower in changing."

Entered from East Chattanooga Grammar School, '25; Military, '26.

TROY A. KILLINGSWORTH

"Some are born great, some achieve greatness, while some have greatness thrust upon them."

Entered from East Night High School, '27; Boys' Hi-Y, '28, '29; Grady Society, '28, '29; Secretary Grady Society, '29; Stage Crew, '28, '29; Boosters' Club, '28; Junior Play, '28; Senate, '28, '29; President Senate, '29; Senate Play, '28; Board of Control of "Digest" '29; Advertising Manager "Digest," '29; Senior Play, '29.

JAMES WILLIAMSON JOURNEY

"Hannibal was a good man in his day; so am I in mine."

Entered from Central High School, Columbia, Tenn., '27; Boys' Hi-Y, '28; Boosters' Club, '28.

CARTER H. EVANS

"He held his own among men."

Entered from Dickinson Junior High School, '26; Manager Baseball Team, '28; Military, '26, '27, '28, '29.

NEWMAN HORNER

"The deed I intend is great."

Entered from East Chattanooga Grammar School, '26; Baseball Team, '26, '27, '28, '29; Lettermen's Club, '27, '28, '29; R. O. T. C., '26.

VERLA IONE CRAWLEY

"She fills the air around with beauty."

Entered from Red Bank School, '26; Dixie Society, '26, '27, '28; Ushers, '29.

Senior Class

MARGARET LINDEMAN

"A kinder hand cannot be found."

Entered from Immanuel Lutheran School, '25; Glee Club, '26; Operetta, '26; Boosters' Club, '28; Girls' Athletic Association, '28; Wellesley Society, '28; 'Digest' Staff, '28, '29.

ELA BERNHARDT

"Youth holds no society with grief."

Entered from Ensley High School, Birmingham, Ala., '27; Girls' Athletic Association, '29.

ALFRED LINDSAY

"A man's a man for a' that."

Entered from North Chattanooga Grammar School, '26; Radio Club, '27; Auto-Mechanics Club, '27.

CHARLES SWOPE

"Rome was not built in a day."

Entered from South Pittsburg High School, '25; Football, '25, '26.

CLYDE RUSSELL

"Honor lies in honest toil."

Entered from Central Grammar School, '26; Radio Club, '27; Auto-Mechanics Club, '27.

RICHARD WILLIAM BETHEA

"Courage is the mark of a man."

Entered from East Lake Grammar School, '25.

JESS W. MEYERS

"When shall we look upon his like again?"

Entered from Miami High School, Miami, Fla., '28.

PAULINE FINLEY

"Full of gentleness, calmest hope; there was a look of heaven upon her face."

Entered from City High School, '27.

Senior Class

MAYBELLE STINSON

*"God sent His singers upon earth,
With songs of gladness and of mirth."*

Entered from East Side Junior High School, '25. Dixie Society, '26, '27, '28; Glee Club, '26; Girls' Athletic Association, '27; Biology Club, '27; Minstrel, '27, '28; Operetta, '28; Varsity Glee Club, '28, '29.

MARY ANNA PAYNE

"Be good, sweet maid, and let who will be clever."

Entered from St. Petersburg Junior High School, St. Petersburg, Fla., '26. Freshman-Sophomore Party, '26; Wellesley Society, '28.

FRENCH McCLANAHAN

"Youth dares."

Football, '28.

CHARLES NOEL WOODAL

"Actions speak louder than words."

Entered from Dade High School, '26.

BEN DERBEN, JR.

"I awoke one morning and found myself famous."

Entered from East Lake Grammar School, '25.

WILLIAM GOFORTH

"An affable and courteous gentleman."

Entered from Central Grammar School, '24. Boys' Hi-Y, '26; Military, '25.

MATTIE SUE LUMPKIN

"Thou art as a ray of sunshine."

Entered from Lookout Junior High School, '26. Dixie Society, '28.

LOUISE JONES

*"She is young and very fair,
Bright eyes and golden hair."*

Entered from East Side Junior High School, '25. Dixie Society, '26, '27; Athenian Society, '28; Junior Carnival, '28.

Senior Class

JACK BUTTRAM

"Smile and the way is clear."

Entered from Central Grammar School, '25; Military, '27, '28, '29; Officers' Club, '29.

MARTHA EURENE BOSS

"A maid as happy as the days are long."

Entered from EastLake Grammar School, '25; Bank, '28, '29.

LOUIS STEPHEN JULLERAT

"Never mind the why and wherefore."

Entered from Tipps Grammar School, Tipps, Miss., '27.

CLARENCE R. SCOGIN

"I dare do all that may become a man."

Entered from East Side Junior High School, '25; Football, '28, '29; Military, '27, '28.

HAROLD BARNES

"Smile and the way is clear."

Entered from East Lake Grammar School, '25.

GORDON LEE

"Observe moderation."

Entered from St. Elmo Grammar School, '25; Rifle Team, '28, '29; Officers' Club, '29; Military, '27, '28, '29.

GENEVA STANDEFER

"How sweet and gracious even in common speech."

Entered from Gadsden High School, Gadsden, Ala., '27.

DENNIS M. CORBLY

"If worry were the cause of death, I would live forever."

Entered from Missionary Ridge School, '24; Football, '28; Junior Carnival, '28.

Senior Class

EDNA ARLINE MYERS

"And heaven's soft azure in her eyes was seen."

Entered from East Side Junior High School, '26; Wellesley Society, '27, '28; Girl Scout, '27, '28, '29; Varsity Basketball Team, '29; Girls' Athletic Association, '27, '28, '29; Senior Play, '29.

WILLIAM K. BROWN, JR.

"A boy of hope and forward-looking mind."

Entered from Rossville High School, '27.

TOM ALLISON

"Nothing great was ever achieved without enthusiasm."

Entered from East Side Junior High School, '25; Track Team, '28, '29; Junior Carnival, '28.

LILLIAN HUDDLESTON

"Her face portrays purity of soul."

Entered from North Chattanooga Grammar School, '26; Dixie Society, '27; Girls' Athletic Association, '26.

ALMA LEONA ERWIN

"A girl with a gentle and courteous heart."

Entered from East Side Junior High School, '25; Dixie Society, '28; Girls' Athletic Association, '26.

ERIC C. HARTMANN, JR.

"Two sources known: wisdom and wit."

Entered from Louisville Male High School, '26.

A. R. KEITH, JR.

"Only so much do I know as I have lived."

Entered from East Side Junior High School, '26; Band, '27, '28, '29; Drum Major, '29; Orchestra, '29.

FLORRIE ADAMSON

"Like the violet which alone prospers in some happy shade."

Entered from Dickinson Junior High School, '25; May Festival, '26, '27.

Senior Class

AILEEN COOPER

"Give me sports or give me nothing."

Entered from St. Petersburg High School, St. Petersburg, Fla., '26; Girls' Athletic Association, '26, '27, '28; Wellesley Society, '27; May Festival, '26, '27, '28; Senior Play, '29; Senior Party, '29; Girl Scout, '28; Freshman Party.

MARK H. REYNOLDS

"He looks only for the bright side of everything."

Entered from Clifton Hill Grammar School, '24; Military, '25, '26, '27, '28; Major, '28; President Officers' Club, '28; Treasurer Officers' Club, '27; Camera Club, '28; "Digest" Staff, '27; Senate, '27, '28, '29; Boys' Hi-Y, '25, '26, '27, '28; Junior Play, '27; Officers' Play, '27; Grady Society, '29; Rifle Team, '28; Annual Board, '28.

CURTIS WALDEN

"Great heights are not reached by a single bound."

Entered from East Side Junior High School, '24; Band, '25.

MARGARET LYNCH

"Noble thoughts are good company."

Entered from Central High School, Murfreesboro, Tenn., '26; Dixie Society, '27, '28.

GLADYS HOOD

"My heart is ever at your service."

Entered from North Chattanooga Grammar School, '26; Dixie Society, '28.

JAMES ERNEST CONDRA

"Happy are they who have kept a middle course."

Entered from Central Grammar School, '24.

WILSON GLEN REECE

"Whose little body lodged a mighty mind."

Entered from Clifton Hill Grammar School, '25; Biology Club, '27.

MARY ELIZABETH LANE

"Look on her face and you'll forget all."

Entered from Dalton High School, Dalton, Ga., '28.

Senior Class

ROSEMARY C. MAY

"Who could fathom the depth of her thought or the height of her imagination."

Entered from Missionary Ridge School, '25; Girls' Athletic Association, '26, '27; May Festival, '26, '27; Sophomore Basketball Team, '27; Sophomore Volley Ball Team, '27; Girls' Hi-Y, '26, '27, '28, '29; "Digest" Reporter, '27; Editor "Digest," '28; "Digest" Board of Control, '29; Girl Scout, '27, '28, '29; Wellesley Society, '26, '27, '28; Junior Carnival, '28; Science Club, '29; Chairman Program Committee, Science Club, '29; Ushers, '29.

LEROY TIMBERLAKE

"Various are the tastes of men."

Entered from South Pittsburg High School, South Pittsburg, Tenn., '27; Boys' Hi-Y, '28, '29; Military, '28, '29.

ARNOLD E. HICKS

"He was just the quiet kind whose natures never vary."

Entered from East Side Junior High School, '27; Military, '27, '28; Boys' Hi-Y, '29; Camera Club, '28.

IRENE HARTMAN

"Thy smile we ever seek."

Entered from Dickinson Junior High School, '26; Dixie Society, '28.

MARGUERITE ALFREDA WHITAKER

*"With her one needs no light,
For her gold is shining bright."*

Entered from East Side Junior High School, '26; Girls' Hi-Y, '28, '29; Senate, '28, '29; Wellesley Society, '28; Senate Play, '28; Science Club, '29; Senior Play, '29; Girls' Athletic Association, '27; Ushers, '29.

JOY ELIZABETH FITCH

"She is the very flower of youth."

Entered from East Brainerd School, '26; Euterpean Society, '27.

MABEL ENGLISH

"There is no wisdom like frankness."

Entered from G. P. S., '27; Dixie Society, '28.

JOHN WALLER

"To be strong is to be happy."

Entered from East Side Junior High School, '24; Boys' Hi-Y, '25, '26, '27, '28; Senate, '25, '26, '27; Grady Society, '25; Lettermen's Club, '27, '28, '29; Football, '26, '27, '28, '29; Treasurer of Class, '27, '28; Treasurer Hi-Y, '28; Invitation Committee, '28; Basketball Team, '28; Tennis, '28; Annual Board, '28.

Senior Class

HERMAN UNDERWOOD

"I am what I appear."

Football, '26, '27, '28, '29; Captain Football, '28; All-City Football, '27, '28, '29; Lettermen's Club, '26, '27, '28, '29.

HOMER KEY

"Thy pathway lies among the stars."

Football, '27, '28, '29; Basketball, '27, '28, '29; Baseball, '27, '28, '29; Lettermen's Club, '27, '28, '29; Captain Football, '29; All-City Football, '27, '28, '29.

CECIL JACKSON

"True worth is in being not seeming."

OLIN H. JACKSON

"Honesty is the best policy."

ROBERT MORRISON

"Actions speak louder than words."

Entered from East Side Junior High School, '26. Orchestra, '26, '27, '28, '29; Band, '26, '27, '28, '29; Band Captain, '29; Glee Club, '27; Officers' Club, '29.

CHARLES E. WEIGEL

"A merry heart doeth good."

Entered from Sunnyside Grammar School, '25. Boys' Hi-Y, '25, '27, '28, '29; Grady Society, '27; Minstrel, '27; Operetta, '27; R. O. T. C., '27, '28, '29; Officers' Club, '29; Senior Play, '29.

LOIS ALFRED

"Her looks do argue her replete with modesty."

CHARLES JACKSON

"A proper man as one shall see in a summer's day."

Senior Class

HARRY DUNSTAN

"Be firm when honor's at stake."

Entered from Lookout Junior High School, '25. Military, '27, '28.

JAMES PERKINSON

"He was no lonely mountain peak of mind."

Entered from East Side Junior High School, '25. Band, '26, '27, '28, '29; Orchestra, '27, '28, '29.

LLOYD GEORGE

*"I never, with important air,
In conversation overbear."*

FANNIE MAE DUNCAN

"I am sure care's an enemy to life."

Entered from East Ridge Grammar School, '25.

CHARLES PETITT

"Listen with attention, speak with caution."

ROBERT LEE GODSEY

"Observe Moderation."

Entered from East Side Junior High School, '25. Military, '27, '28.

HOLMAN REYNOLDS

"Ambition has no risk."

Entered from Lookout Junior High School, '25. Military, '28.

EVELYN CARROLL STRICKLAND

"I have a heart with room for every joy."

Entered from Central High School, Memphis, Tenn., '28.



Senior Activities



DETAILED account of the activities of the Senior Class would not only be difficult to give, but would undoubtedly prove tiresome to the reader. Therefore, an effort has been made to recall by little more than a bare mention, only the most outstanding incidents of the senior year at Central.

At the suggestion of the senior English teachers, the seniors sponsored a series of luncheons, which were for the purpose of providing a way for more seniors to become better acquainted with each other. The luncheons were held in the gymnasium, where a long table was arranged with approximately an average of seventy-five covers.

These luncheons, which proved to be very enjoyable affairs, lasted for almost a week on account of the large number of seniors who attended. The plans were worked out by committees, which were composed of representatives from all English classes. Each day several members of the faculty were invited to the luncheons. This was a delightful addition, for the faculty members joined in with the students in their conversation and fun. One day for the program the students had to read slips of paper on which were written the name of a characteristic a senior should have.

Another unique idea was displayed when the Senior Class gave a program in chapel. The program consisted of a short play in which the best liked characters of the freshmen's favorite books were portrayed in costume. Some of those taking part were: Emily Ann Hudson, George McCarty, Louise Thornton, Charles Jackson, Edna Myers, Sanford Gibson, Herman Maxwell.

Though the Dixie Interscholastic Press Association was not exclusively a senior activity, it might be mentioned here, as it has an important bearing on the school year. To Mrs. John A. Shelton is due the credit for having conceived and worked out successfully plans for organizing a Southern association for school journalists. The convention met at the University of Chattanooga, December seventh and eighth. Seniors who attended the convention were those from the school staffs and representatives from classes.

Undoubtedly one of the outstanding events of the entire year was the senior play, which was Shakespeare's *Midsummer Night's Dream*. The play was presented to an appreciative audience on the night of December seventh.

The cast was headed by Wilma Planzer, Whelan Palmer, Maude Smith, and Ford Peters. Emily Hudson took the part of Puck, while Charles Jackson and Louise Thornton were the fairy king and queen. A group of fairies added to the scenic effects. Delegates to the Press Convention were honor guests.

The humorous part of the play was afforded by the players, Edward Morgan, Lowell Bean, Sanford Gibson, Lloyd Pease, Thomas Bolden, and Roy Starmer. The play, which was the first Miss Epperson directed, was a decided success.

Through the spring time events crowded rapidly one on the other until Class Day. This day, when the historian, the poet, and reader of the will held sway, will always stand out vividly in our minds. The fun we had need not be recalled—we can remember. The girls will never forget their pretty dresses, hats, and corsages. It was a rare day in June!

Graduation! Our goal! What a thrill that march gave us! Nearly three hundred were seated on the auditorium stage in graduation gowns, and slowly one by one received diplomas.

All these once happy realities are now but pleasant memories. Among these recollections are things always to be remembered. Shall we ever forget our friends and what they have meant to us during our short and pleasant years at Central?

*We might forget some knowledge,
And we might forget some book,
We might forget some classes,
And the way things used to look;
We might forget activities
That seemed to have no end,
But can we say we shall forget
Our teacher or our friend?*

ELEANOR WIGHT.

Senior Class History



OUR years, all too short, have passed! How indelibly are stamped on our memories those days when in 1925 a Freshman Class entered Central's portals and gaped and stared in amazement at everything. We were green—we admit it—but does it not seem impossible that we dignified seniors could ever have been so bewildered and overawed as every "Fish" is about new and unaccustomed things?

In spite of awe and timidity, which were soon overcome, when the time came for the election of class officers friendships had been formed and acquaintances made with classmates, until we were no longer strangers. In looking about us for a leader, George McCarty, who was later elected president, seemed to be the outstanding figure.

That year sped by all too rapidly, for soon we realized that we were no longer "Fish," but sophisticated sophomores. Our freshman-sophomore party was a bright spot in the year. Frank Bradford, who was elected president that year, entered into his work so wholeheartedly that we could not fail to expect great things of him. He did not disappoint us, for he proved himself an excellent leader as well as a vital part of the powerful football team which beat City 19-0 in the annual classic, thus deciding the city championship for Central.

The first thing that entered the minds of the jolly juniors when we returned in September, 1928, was the carnival. With the indispensable co-operation of the class officers, Frank Bradford, George McCarty, Maude Smith, and Dorothea Hart, our carnival ended an eventful day with a victory over Baylor's football team.

Again in the great annual event of the City-Central game we supported the team and watched Petersen's Purple Plowmen pulverize the undefeated "iron men" of City High, 7-0. It was thrilling to get another city championship! The next thing was our annual play. We chose *You and I*, which really was a delightful production, featuring the unusual acting ability of Dorothea Hart, Vann Meador, Flora Taylor, and Ford Peters.

To end this successful year we had the annual banquet at the Read House for the seniors. We worked hard through these last days, and were ready for a well deserved vacation.

September again! This seemed too good to be true! At the election, Frank Bradford was unanimously chosen Senior Class president. Other officers were: George McCarty, Maude Smith, and Hugh Conner. Whelan Palmer was elected editor-in-chief of the *Champion*, while Vann Meador was the class' choice for business manager.

Midsummer Night's Dream, the Shakespearean play presented by the class, was an unusual success. The leading roles were taken by Wilma Planzer, Whelan Palmer, Maude Smith, Ford Peters, Emily Ann Hudson, John Harris, Troy Killingsworth.

The athletic record for the senior year has not been a disappointment. The scenes of many great victories linger with our men who have followed through many struggles. Not least among these was that great triumph over City with a score of 19-0.

The rest of the year was packed, with work interspersed with fun and happy associations. With regret we left our Alma Mater, who gave to us so much in her high ideals and splendid spirit, which, like a priceless torch, we have carried on into the world that is ours.

*No matter where we are,
No matter what we do,
Our school will be our guiding star,
To it we will be true.
As we leave our books and studies,
And school days for us have gone,
As we leave classes and our "buddies,"
May we ever strive to "carry on."*

ELEANOR WIGHT.

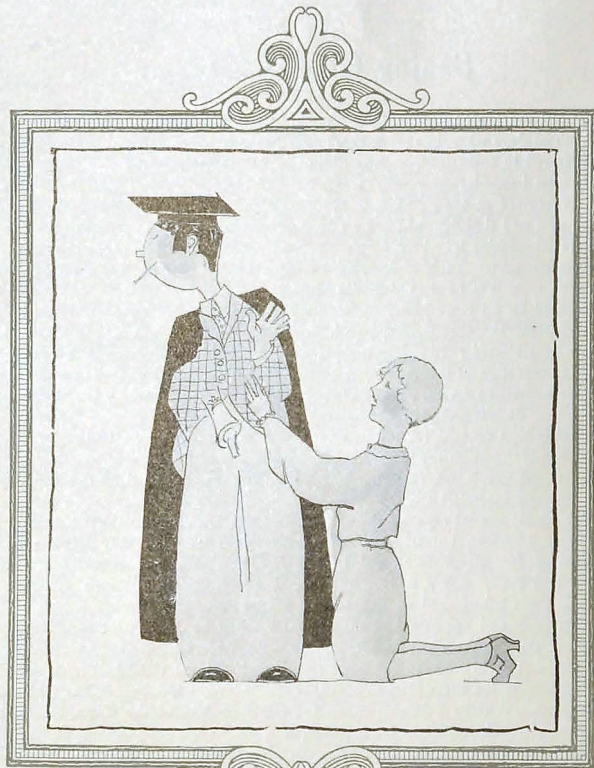

Good-Bye, Seniors

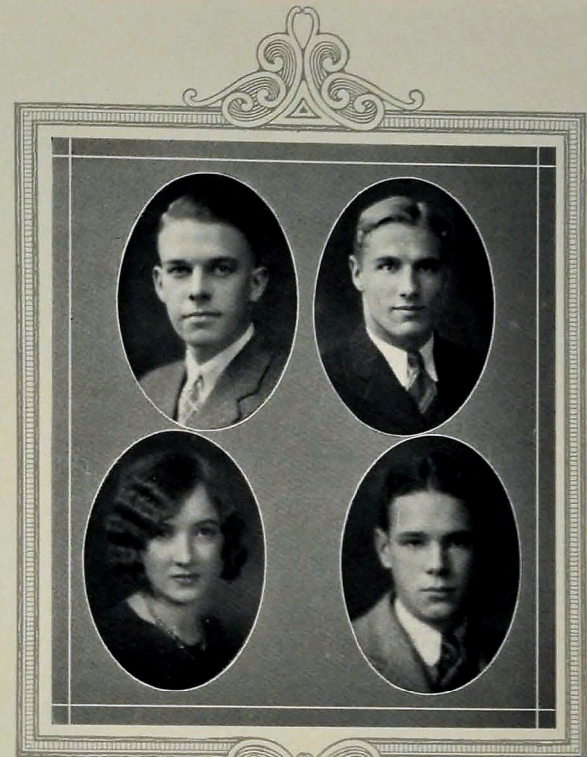

ROBERT BAKER
President
GLADYS ROBERTS
Secretary

WILBUR PETERSEN
Vice-President
HAROLD BENNETT
Treasurer

The Juniors



Junior Class Roll

Raymond Adams	Albert Brooks	Bernice Doty	Mabel Gurley
Bessie Adams	Raymond Brown	Lila Mae Duggan	Aline Holder
William Aiken	Anna Brown	Viola Eddington	Ethelyn Harris
Margaret Ashworth	Marie Bryson	Alma Early	Virginia Haddock
Edith Allison	Lawrence Burnette	Margaret Ellis	Ed Helder
Henry Auchey	Alice Virginia Burton	Geneva Ezell	Ruth Hulsey
Teresa Arledge	Hortense Byrd	Mabel English	Rex Hale
Frances Askew	James Close	Karl Evans	Mary Henderson
James Anderson	Ernest Cordell	Tom Erwin	Hazel Harris
Effe Bell	Robert Collins	Sylvan Erwin	Virginia Haddock
Myrtle Biggs	Ida Crystal	Charles Engers	Ed Helder
Mary Bowers	George Card	Betty Ernst	Ruth Hulsey
Virginia Brooks	Susie Cain	Eugene Etter	Rex Hale
Lois Barton	Lawrence Clingan	Pauline Evans	Mary Henderson
John Boyd	Inez Coulter	Erskine Evans	Hazel Harris
Cleona Brown	Ruth Caruthers	Rushy Floyd	Ed Helder
Mildred Brown	Ralph Creasman	Richard Fox	Ruth Hulsey
Paul Beaver	Peggy Cantrell	Joyce Hammond	Rex Hale
Harold Bennett	Lylla Carlisle	Bornice Fox	Mary Henderson
George Beasley	Lillie Mae Coots	Agnes Hudson	Hazel Harris
Martha Brock	Katherine Crouch	Fred Freuler	Ed Helder
Kathleen Buol	Rae Crystal	Emily Frye	Ruth Hulsey
Lessie Brewer	George Cramer	Alton Farmer	Rex Hale
Jacquelyn Beals	Henrietta Cableigh	Joy Fetch	Mary Henderson
Russell Beane	L. D. Farrar	Elizabeth Harmon	Hazel Harris
Garnet Bowman	Ruby Crawford	Geraldine Higden	Ed Helder
Eleanor Butler	Lee Roy Cagle	Fern Hixon	Ruth Hulsey
Joe Black	Charles Crump	Frank Foster	Rex Hale
Norman Bowen	Brewer Coulter	Lucille Franklin	Mary Henderson
Bernita Bowman	James Chandler	Nellie Graham	Hazel Harris
Harold Barnes	Georgia Cagle	John George	Ed Helder
Frank Blakely	Macine Castleberry	Carl Gibson	Ruth Hulsey
Robert Baker	Evora Center	Susie Gattis	Rex Hale
Cecile Barrows	Ruth Conner	Rosalie Goodwin	Mary Henderson
Anna Lee Bell	Edna Greene	Willie Mae Jennings	Hazel Harris
Iris Benton	Aline Cox	Lawrence Jones	Ed Helder
Betty Sue Black	Mona Crabtree	Roberta Jones	Ruth Hulsey
Champ Bowen	Edna. Gothard	Clay Johnson	Rex Hale
Helen Bowling	Elizabeth Dugger	Katherine Jarret	Mary Henderson
Gertrude Boyd	Marshall Dutton	Leroy Johnson	Hazel Harris
Helen Bracken	Willis Duggan	Ben Johnston	Ed Helder
Frank Brannon	Dorothy Darwin	Evelyn Gray	Ruth Hulsey
	Frank Davis	George Keen	Rex Hale



Junior Class Roll

Eugene Kemna	Charles Morrison	Laura Roberson	Margaret Thompson
Iva Knox	Vivian Murray	Edna Mae Russell	Hazel Tate
Margaret Keaton	Lloyd Martin	Mary L. Rankin	Anna Lou Thomas
Joe Koep	Wesley Morgan	Gladys Roberts	Mary E. Thompson
Jewel Kroeger	Oliver Martin	Janet Robinson	Bess Thwait
Dorothy Kroeger	Helen Miller	Norton Rusbridge	Gene Thomas
Will Henry Kellis	Evelyn Melville	Gilbert Slater	Mary Lucy Teter
Ray Kelso	Ruth Miller	Thelma Stone	John Tipton
Blanche Killough	Clayde Miller	Gertrude Smith	Mildred Thompson
Reba Kimble	Nannalou Miller	Eloise Standifer	Dorothy Turner
Forrest Kirkpatrick	Ernest Mooney	Mary Sutton	Wayne Tyrrell
David Knox	Helen Myers	Juanita Sharp	Dorothy Usmiller
Wilbur Knox	Clarence McSpadden	Louise Slaten	Chester Underwood
Ernest Lawrence	Hayes McDowell	Mary Bertha Smith	Vivian Vandergriff
William Langston	Frances McLaughen	Pauline Sullivan	Elizabeth Vance
Virginia Lasater	Cicero McClure	Lola Schaefer	Evelyn Verner
Patricia Lowe	Tom McNabb	Paris Sivley	Charles Valentine
Evelyn Long	James McCall	Aline Standifer	Harrison Weeks
Lester Lansford	Mary E. McCollum	Frank Shannon	Walter Welch
Raymond Lieb	James McMahan	James Searcy	Lella Wilder
Mattie Lee Love	Edith McSpadden	Howard Smith	Pearl Worley
Inez Luckey	Ralph Nelms	Laureta Simpson	Ruby Wilson
Marguerite Lowry	Harry Sherrill	Norman Smart	Curtis Walden
Poster Lyons	Gordon Orrell	Hollis Swafford	Charles Weigel
Eugene Levon	Thelma O'Dell	Frank Stonecipher	Granville Wilson
Margaret Lynch	Margaret Parker	Gladys Scott	Bernard Wilson
Virginia La Feber	Philip Lichtenstetter	Ernestine Shemwell	Bonnie Wilson
William Layson	Barry Pollard	Cynthia Sanders	Clarence Witt
Jewell Ledford	Dorothy Poorman	Elizabeth Schmitt	Waymond Ware
Dorothy Lee	Leona Park	Mari Schneider	James Workman
Lloyd Leevis	Harry Pledger	Blanche Shipley	Ellen Watson
Gladys Parsons	Gladys Parnson	Frank Smith	Rose White
Virginia Peart	Muriel Smith	Ernestine Stacy	Inez Williams
Lue Parks	Harry Levine	Reba Swafford	Reed Witt
Maurice Phelps	Armon Mitchell	Evelyn Tribble	Sara Woodall
Carl D. Morton	Addie Bell Meroney	Garlan Tyrrel	Edwin Woods
Edw. Rhodes	Kathryn Turner	Raymond Thomas	Edith Wheeler
James Richards	Lucille Maxwell	Mary Thomas	Almarie White
			Elizabeth White
			John Wright
			Minnie Yarbrough



JUNIOR CLASS HISTORY



CARRY ON! Carry on! Three years ago the Class of 1930 first heard this cry and obeyed it.

Early in the fall of 1926, a large group of Freshmen met for the first time in the old study hall, where the boys and girls who were to be classmates for four years listened to the welcoming words of Mr. S. E. Nelson, principal of the high school. The annex to the building was added that autumn and the students attended school only half time. Despite this handicap, however, officers were elected and the class started on the road that leads to the senior year. His classmates chose Wilbur Petersen, a product of East Side Junior High School, to lead them on their march. Wilbur's assistants were John Starr, vice-president; Ernest Horton, secretary; and Buford McGhee, treasurer.

The first social event of the high school career was the party given annually by the Sophomores in honor of the Freshmen. At this entertainment, the officers of the Freshman Class were initiated in a most unique way by their hosts.

The Freshman girls excelled in athletics that year and carried off the silver loving cup given to the best all-around class in gymnastic work. Certain of the first-year students also showed promise in music, athletics, dramatics and writing.

The second year, when the one-time Freshmen returned to school as full-fledged Sophomores, Robert Baker was elected president with Wilbur Petersen, John Martin and Hortense Byrd as his fellow officers. By this time, there were so many Sophomores that they were forced to give the usual Freshman-Sophomore party without any Freshmen—a fact regretted by all concerned. Members of the class continued to show skill in the various activities of the school. During the year, there were Sophomores on the athletic teams, in the Glee Club, in the plays and on the school paper.

The next year, as Juniors, the class again chose Robert Baker president and Wilbur Petersen vice-president, with Gladys Roberts secretary and Harold Bennett treasurer. As usual, many of those who had enrolled in 1926 dropped out in the course of the years, and a few entered from other schools.

The Class of 1930 did not have the traditional Junior Carnival. After careful thought and heated discussion, it was decided that the student body had become too unwieldy for such an entertainment. The Junior Play was given, however. A Letter-girls Club was formed in 1928 and all charter members were Juniors. Juniors starred that year in almost every type of work. The year ended with the Junior-Senior banquet which left the class looking forward anxiously to the senior year at Central.

LAURA NORWOOD ROBERSON



Adieu, Juniors

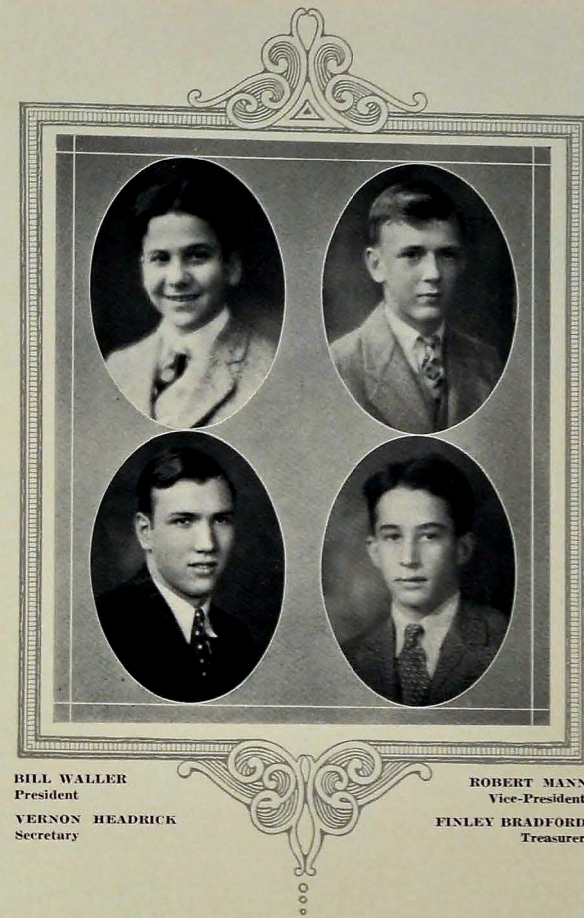

BILL WALLER
President

VERNON HEADRICK
Secretary

ROBERT MANN
Vice-President

FINLEY BRADFORD
Treasurer

The Sophomores

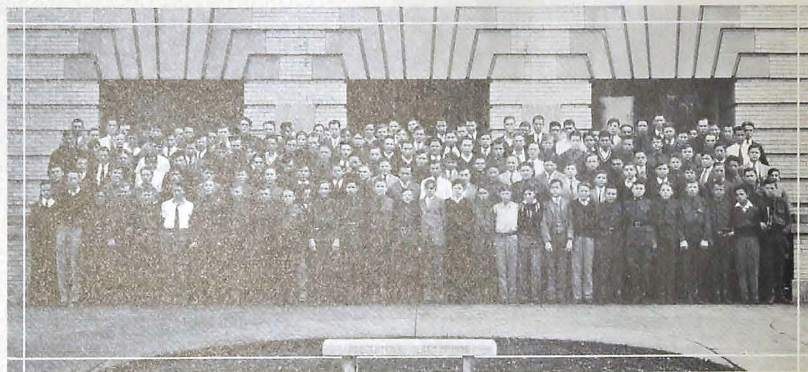

Sophomore Class Roll

Adams, Charlie	Bullen, Robert	Corfittson, Harry	Fox, Elizabeth	Heaton, Geneva
Adams, Dorothy	Bunpus, Ben	Cornelison, Frances, Clarence	Henckel, Doris	Henessee, Ruth
Addison, Catherine	Bunch, Lorraine	Cornelison, Don	Frazier, Jimmie	Henry, George
Akin, W. M.	Bual, Anna	Cotton, Frank	Covey, Victor	Henson, Vera
Akin, Bonnie	Buquo, Richard	Cox, Catherine	Cox, Dorothy	Hester, Charlotte
Alford, Helen	Burgess, Della	Craig, William	Friend, Irma	Hickman, Frank
Anderson, Alice	Burk, Elizabeth	Crawford, George	Hicks, Leonard	Hicks, Pearl
Armstrong, Beatrice	Burnett, William	Crick, Chester	Higgins, Fred	Higdon, Pauline
Ault, Summie	Burnette, Billie	Crownover, Edgar	Hill, Betty	Hill, Helen
Baker, Sadie	Burnette, Lawrence	Cummings, Helen	Hill, Willeva	Hinds, Gladys
Bail, Juanita	Burnett, William	Cunningham, Maude	Hitt, Mary	Hodgkins, Rugby
Barnes, Anita	Bush, Barbara	Dalvey, Ella	Hollingsworth, Morris	Hollingsworth, M.
Barnes, George	Bush, David	Daverson, Flora	Hollingsworth, M.	Holloway, Frances
Baumgartner, W.	Butler, Roy	Davidson, Earl	Holman, Richard	Howard, Clifton
Bearden, Carl	Buttram, Horace	Davis, Edgar	Howard, Clifton	Hughes, Elizabeth
Bedolt, Jessie	Cahoon, Dorothy	Davis, James	Hughes, Elizabeth	Hulsey, Archie
Belk, Jim	Callahan, Raymond	Davis, Elizabeth	Hulsey, Archie	Humphreys, Horace
Bell, Otis	Campbell, Kathryn	Davis, Mary	Humphreys, Horace	Hutcherson, Edna
Bennett, Carman	Cantrell, Edward	Davis, Joe	Hutcherson, Edna	Jack, Edna
Billet, Harris	Carden, Elizabeth	Day, Adeline	Jack, Edna	Jenkins, Dorothy
Billings, Clarence	Card, Owen	Dauton, Elizabeth	Jenkins, Dorothy	Leck, Doris
Black, Edith	Carroll, Imogene	Dubin, Agnes	Johnson, Arlen	Johnson, Agnes
Blades, Robert	Carroll, Louise	Dublin, Agnes	Johnson, Dorothy	Johnson, Lucille
Blair, Catherine	Carson, Joseph	Dunning, Margaret	Johnson, Morris	Johnson, Rex
Bledsoe, A. V.	Carter, Bernice	Dickson, Duane	Johnson, Roberta	Johnson, Woodrow
Blevins, Lorena	Carter, Lorene	Dick, Marjorie	Johnson, Woodrow	Johns, Clyde
Bolton, Clyde	Carter, James	Dickson, Inez	Johnson, Woodrow	Johnston, Frances
Bonnie, Edward	Cash, Evelyn	Dickson, Mattie	Johnson, Woodrow	Johnston, Woodrow
Bookart, Paul	Booth, Andrew	Dowd, Patrick	Johnson, Woodrow	Johns, Clyde
Bouldin, Frances	Caudle, Hardie	Dumais, Claude	Johnson, Woodrow	Johns, Clyde
Bowen, Ellory	Caudfield, Bernard	Dunham, W. C.	Johnson, Woodrow	Johns, Clyde
Bowman, Pauline	Chamberlain, Robert	Edgman, Barbara	Johnson, Woodrow	Johns, Clyde
Bowling, Pauline	Chamberlain, Tommy	Eledge, Elsie	Johnson, Woodrow	Johns, Clyde
Boyd, Wells	Cherry, Dan, Jr.	Cheney, Irene	Johnson, Woodrow	Johns, Clyde
Boyd, William	Chilcutt, Leon	Clarke, Eston	Johnson, Woodrow	Johns, Clyde
Boyd, Evelyn	Bradford, Finely	Clerenger, Margaret	Johnson, Woodrow	Johns, Clyde
Bradford, Finely	Bristow, Wallace	Cobble, Florence	Johnson, Woodrow	Johns, Clyde
Bristow, Wallace	Britt, Bernard	Cobbie, Violet	Johnson, Woodrow	Johns, Clyde
Brown, John	Brown, Oia	Coffey, Elizabeth	Johnson, Woodrow	Johns, Clyde
Brown, Oia	Brown, Richard	Collins, George	Johnson, Woodrow	Johns, Clyde
Brown, Richard	Brown, Jane	Collins, Henry	Johnson, Woodrow	Johns, Clyde
Brown, Jane	Bryant, Charles	Cooke, Olie	Johnson, Woodrow	Johns, Clyde
Bryant, Charles	Bryant, Kathryn	Cooke, John	Johnson, Woodrow	Johns, Clyde
Bryant, Kathryn	Bryant, Warren	Coolley, Arthur	Johnson, Woodrow	Johns, Clyde
Bryant, Warren	Bullington, Blanche	Coolley, Catherine	Johnson, Woodrow	Johns, Clyde
Bullington, Blanche	Bullington, Zenobia	Cooper, Clara	Johnson, Woodrow	Johns, Clyde
Bullington, Zenobia		Cooper, Roy	Johnson, Woodrow	Johns, Clyde
		Corfuss, Francis	Johnson, Woodrow	Johns, Clyde



Sophomore Class Roll

Kibler, Charles	Mann, Robert	Porter, David	Scherer, William	Swope, Walter
Killough, Virginia	Manzfield, Oscar	Phillips, William	Schulze, Elbert	Tallant, William
King, Harry	Marshall, Vivian	Pickering, Helen	Schubert, Alma	Tate, Geneva
King, Lucille	Martin, Dorothy	Pickett, Nora	Scoggins, Alfred	Taylor, Helen
King, Mary	Martin, James	Poe, Evelyn	Scoggins, Jessie	Tesley, Ernest
Kitchens, Marjorie	Martin, Mary	Poe, Evelyn	Scott, Mae	Templeton, Aubrey
Kiela, Lena	Mason, Louise	Porter, Howard	Scruggs, Gerad	Templeton, Elizabeth
Koons, Allie	Mathis, Eula	Patter, Otis	Seagle, Marion	Thompson, Mildred
Kreihbaum, Leland	Maupin, Della	Powder, David	Sells, Frances	Thornburg, Gladys
Krepp, Webster	Maxwell, Lorena	Powell, Gladys	Sheldon, William	Timmy, Margaret
Lancaster, Edna	Mayo, Marie	Priddy, Marie	Shippey, Anna	Timmons, Marion
LaCroy, Frank	Meadow, Boyd	Pruett, Helen	Shippey, George	Tinker, Forrest
Landis, Rachel	Meyer, Iris	Pruett, Margie	Singleton, Byron	Toby, Claude
Langston, Ralph	Miller, Charles	Pullar, Carl	Singleton, Pauline	Tombros, Gus
Lawrence, Clara	Miller, Hilda	Quinn, Eugene	Singley, Grover	Torrance, Martha
Lawson, Kathleen	Miller, James	Rape, Carolyn	Sizemore, Dorothy	Totton, William
Lerch, Harold	Miller, Catherine	Raulston, D. P.	Skelton, Bertha	Travis, Walter
Lester, William	Miller, Ralph	Rash, Lillian	Skelton, Laura </td <td>Tripps, Hiram</td>	Tripps, Hiram
Lewis, Myrtle	Minor, Marion	Rawlings, Louise </td <td>Skinner, Fred</td> <td>Tuttle, Tommy</td>	Skinner, Fred	Tuttle, Tommy
Liech, Elizabeth	Moore, Furman	Reese, Evelyn	Sliger, Regina	Turnure, Clifton
Lindeman, Dorothy	Moore, John	Reese, Evelyn	Smartt, James	Vance, Rachel
Lindsey, James	Moore, Virginia	Reese, Evelyn	Smith, Beulah	Vandergriff, Louise
Liner, Andrew	Morgan, Allene	Reese, Evelyn	Smith, Cecil	Varnell, Samuel
Ling, Ruth	Morgan, James	Reese, Evelyn	Smith, Edwin	Vanzant, Thomas
Little, Clay	Morgan, Mabel	Reese, Evelyn	Smith, Elizabeth	Verner, Byron
Little, Lillian	Morgan, Lorene	Reese, Evelyn	Smith, Lillian	Walker, Margaret
Lively, Edward	Morris, John	Reese, Evelyn	Smith, Lois	Walker, Bill
Lord, Mary	Morris, Laura	Reese, Evelyn	Smith, Dyman	Wallace, Margaret
Lowry, Elsie	Moser, Morgan	Reese, Evelyn	Smith, Rebecca	Walsh, Sarah
Luther, Margaret	Mowery, Ernest	Reese, Evelyn	Smith, Faye	Warren, Johnnie
Lucy, Alton	Mueller, Paul	Reese, Evelyn	Smith, Walter	Weber, Thelma
Lynch, Ruth	Mulkey, Darrel	Reese, Evelyn	Snodgrass, Elizabeth	Weidner, Alice
McBrien, Hyacinthe	Mullins, Fred	Reese, Evelyn	Spitzer, Louis	Wegel, Louise
McCarty, William	Murray, Edward	Reese, Evelyn	Sprail, Sarah	Weller, Frances
McClanahan, S. L.	Nelms, James	Reese, Evelyn	Steadman, Viola	Westbrook, Arthur
McConnell, Ruth	O'Connor, James	Reese, Evelyn	Steffner, Marjorie	Wilber, Eileen
McClure, Neva	Orr, Marvin	Reese, Evelyn	Stevens, Ruby	Wilbanks, Josephine
McCollum, Troy	Packer, Ruth	Reese, Evelyn	Stinson, Johnny	Wilber, Ruth
McCollough, Mary	Palmer, Walter	Reese, Evelyn	Stinson, Marion	Willbank, Annie
McDavis, Herbert	Parker, Irene	Reese, Evelyn	Stow, Charlotte	Williams, Clyde
McDonald, Teresa	Parks, Edmund	Reese, Evelyn	Stowe, Reece	Williams, Erna
McGuffey, Georgia	Parks, Julian	Reese, Evelyn	Stringer, Paul	Williams, Lee
McKee, Henry	Patty, Joe	Reese, Evelyn	Stutz, Ellen	Williams, Mary
McKee, Biddle	Payne, Frances	Reese, Evelyn	Sullivan, John	Williams, Ruth
McMahon, William	Payne, Margaret	Reese, Evelyn	Sullivan, Virginia	Wilson, Opal
McNeil, Frank	Pemberton, Neal	Reese, Evelyn	Rusbridge, Van	Wilson, Gray
MacDonald, Mary	Pendergrass, Gladys	Reese, Evelyn	Ryder, Robert	Wilson, Mildred
MacNob, Charles	Peppers, Margaret	Reese, Evelyn	Rymer, Juanita	Wolfe, Lee
Mabry, Ida	Perkinson, Oscar	Reese, Evelyn	Sutton, Gordon	Wright, Viola
	Perkinson, Margaret	Reese, Evelyn	Swafford, Mary	Wrinkle, Frances
		Reese, Evelyn		York, Ruby

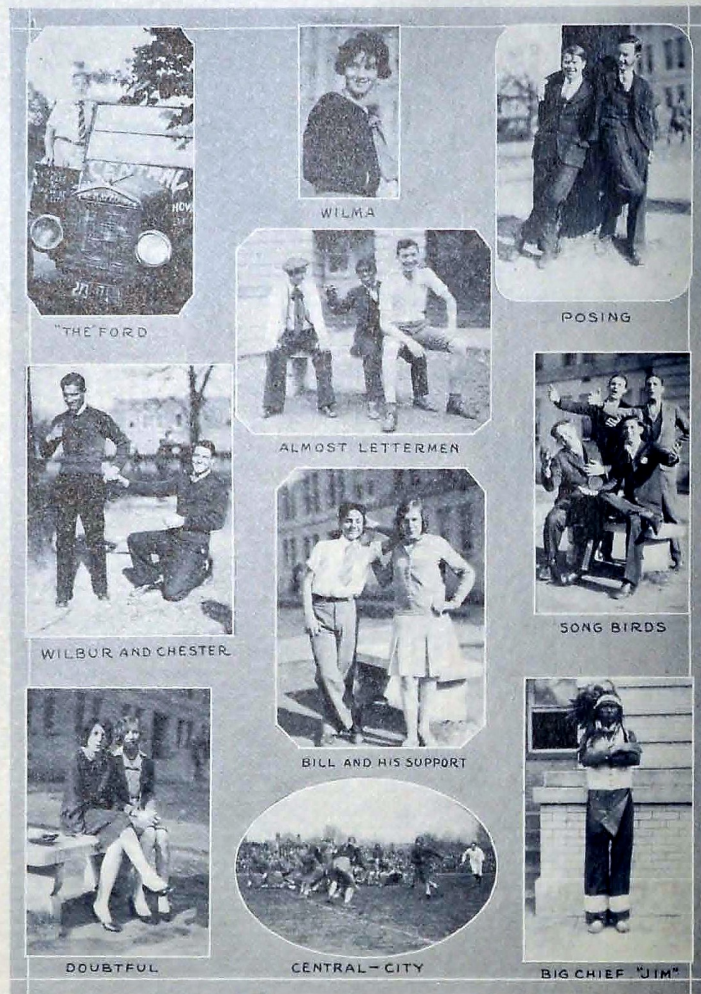

Sophomore Class History



MONG the histories of classes from Central High School, no doubt that of the Class of 1931 will go down as one worthy of mention.

Although only two years of age, according to the Central reckoning, we already feel much older, for these two years have been filled to overflowing with happy surprises, grave disappointments, and rich though sometimes bitter experiences.

Among these experiences, none has been more valuable than that of learning to place a proper estimate on ourselves. In the year previous, as eighth graders in the grammar schools, we had come to feel too much our importance among those of the lower grades. What a change we faced when we found ourselves suddenly removed from this place of self-importance to one of such evident insignificance.

After we had somewhat recovered from that dazed period, stunned by various knocks, we began to find ourselves, when one day it was announced that there was to be a class meeting. It hardly seemed possible for order to come out of such a state of confusion as was this body of freshmen assembled in the auditorium. The result was wonderful, for soon out of this chaos of about four hundred freshmen came an organized body with Bill Waller as president; Brown Blakely as vice-president; Ida Wee Mabry, secretary; Corrine Mayer, treasurer. With these at the helm, our first year was fairly successful.

This class was active and won representation on athletic teams, in the Glee Club, Orchestra, and other school organizations.

As with a "hop, skip, and jump," the freshman year passed. Almost before the class realized it, not only had commencement taken place, but vacation had come and gone, and here we were in Central again, and now sophomores. We had lost some members, but on the other hand had been reinforced with some good material from the junior high schools.

This year our class met with more system and enthusiasm. We were soon organized again, with the election of Bill Waller as president for a second time; Robert Mann, vice-president; Finley Bradford, treasurer; Vernon Headrick, secretary.

During the past year the Class of '31, without any particular outburst of brilliance, has taken its part steadily and in increasing numbers in all school activities. With the flight of another year this class will be the Junior Class. The outlook for the two coming years is bright. May we with renewed loyalty and increasing enthusiasm uphold the high standards of the school we love.

WILLIAM McCARTY.



Freshman Class Roll

Adams, Harold Milton
Adamson, Heola Mae
Adamson, Marie
Agnew, Billy Gibson
Akard, Dorothy Marie
Allender, Cora Kathleen
Angel, Harold Cameron
Armstrong, Ida Margaret
Arwood, Martha Ruth
Ashley, Sinclair William
Aulum, Russell Raymond
Bacon, Ellis Madison
Baker, Carl Caldwell
Bales, William Telford
Ballinger, James McClain
Ball, Naomi Ethel
Bankston, Marion Lenox
Bankston, Paul Alra
Barker, Vernold S.
Barnes, Bruce
Barton, Paul Cleveland
Beaver, Eudoria M.
Becher, Marvin Louis
Buck, Roy E.
Bell, Ethel Virginia
Bell, Myrtle Edith
Benton, Roy
Beran, Elizabeth West
Blackwood, Frances
Blansit, Mildred Lucile
Bolt, Ester Ruth
Bond, Rex Author
Bonie, Roy
Bowling, Verna Mae
Breedlove, Robert Grant
Brenemar, Edie David
Brewer, Casto
Briston, John Nathaniel
Brittain, William H.
Briskley, Amilee Lucas
Brogdon, Lyle Chandler
Brown, Florence Anna
Brown, Frances Ina
Browning, George F.
Brown, Gordon Lee
Broyles, Garland Leon
Broyles, Ruby Parlee
Burns, Dennis Banks
Burnette, Vesta Alma

Burton, Pleas Allen
Bush, Charles Willisom
Caldwell, Edwin D., Jr.
Camp, Dolores
Campbell, Hinds Leroy
Campbell, James Boyd
Camp, Maud Jeanette
Carmichael, F. W.
Carpenter, Ralph Lee
Carroll, Irene Lassie
Carter, Mary Estelle
Carter, Maurice Irvin
Carter, Pearl Onelia
Carter, William Oliver
Caruthers, Frank
Castleman, Helen M.
Caudle, Anita
Chalk, Richard Gene
Chase, Alton Clyde
Chastain, Barney Roy
Childers, Julia Evelyn
Childs, Roy Lenard
Clementson, Bettye A.
Cliff, Charles Anderson
Coffey, Don
Conley, Robert Clyde
Conner, Ralph
Conner, Warren Harold
Cooper, Freda
Cooper, Mary Sue
Copeland, Gladys Helen
Corbett, Nellie C.
Cox, Irene Retia
Crawford, Hazel Corinne
Crowe, Alice Benson
Crowe, Franklin Hugh
Green, Frank Wilson
Cunningham, Robert
Davis, Gladys Marie
Davis, Harriet Clyde
Davis, Roxie Lou Elli
Day, Margaret C.
DeArmond, Merrill E.
Derben, Ruth Watson
Desha, Vernd Louise
Donaldson, Billy Carlton
Dorter, Thelma E.
Dudley, Virginia E.

Duggan, Milton Argyle
Duncan, Clarend
Dunham, Mildred L.
Durham, James Lee
Echais, Mary Reginia
Ellis, Lewis Nathaniel
Ellis, William
Elrod, Frances L.
Espy, Mildred Virginia
Evans, E. A.
Fairies, A. W.
Fanburg, Jacob
Farr, Elbert Anderson
Pine, Sisiny Lunner
Flinn, Willie Lee
Fortson, Clara E.
Frazier, Clementine S.
French, Geneine
Fullam, George Troy
Gaines, Gertrude Isabel
Gamble, Alva Lloyd
Gannaway, Dorris L.
Gannaway, H. L.
Gansler, Edwin Emil
Gardner, Frank Leon
Garmahy, William N.
German, Franklin Elbb
Gibson, Ethel Evelyn
Godsey, Jess Randolph
Godsey, Mildred Lillian
Good, Jack Barnett
Gordon, Mary Rachel
Goshard, Johnnie K.
Granest, Edgar Louis
Grayson, Nannie Myrtle
Gray, Carl
Gray, Sara Elizabeth
Green, Frank Wilson
Greene, James William
Griffitts, Walter Jacob
Guess, James Franklin
Gulder, Robert M.
Habston, Lewis L.
Hall, Alma Mae
Hall, Erma Katherine
Hall, George
Hall, Margaret
Hamblen, William H.
Hamilton, Charles F.

Hammond, Lorraine J.
Hannon, Judson T.
Harrington, Frances M.
Haswell, Jack
Hawk, Beulah E.
Hawkins, Robert F.
Hawkins, Robert Louis
Helms, John W., Jr.
Hewitt, Mildred L.
Hill, Jack Thomas
Hinds, Mary Katherine
Hollis, Gertrude Dorris
Holly, Homer Kenneth
Holland, James Eural
Hooper, Mae
Horton, Herbert William
Haskins, Margaret J.
Howard, Joe Ellis
Howard, Margaret E.
Howard, Marian C.
Howard, Mary Elizabeth
Howe, Ruth Murphy
Huneke, Charles Lee
Hundley, Johnnie Clifton
Hyde, Bonnie Clyde
Hyden, Nat Johnson
Igon, Harold
Irvine, James B.
Irvine, Mary Halsey
Isbill, Charles Alton
James, Dick Boyd
Jernigan, James R.
Johnston, Margaret L.
Jones, Alma Jeanetta
Jones, Jalk Robert
James, James Edward
James, Virginia G.
Keith, Eugene R.
Kells, Barney
Kelly, Frank William
Kembrough, Forrest D.
LaFerry, William D., Jr.
Langston, Irma
Lawrence, Clarence
Laxson, Orville B.
Laycock, Randall Knox
Layson, Martha Jane
Leech, Lillie Mae
Lee, William Gordon



Freshman Class Roll

L'Heureux, Alice E.
Lewis, Newell Mathis
Light, Morris Lee
Lillard, Betty Frances
Lipham, Fred Henry
Lively, Thurman E.
Loghin, Glenn Rien
Longley, Mary Frances
Lowry, Elsie Catherine
Lucas, John William
Lyle, James Monford
Lynskey, Randall W.
McBroom, Inez
McBroom, J. B.
McCarty, Stella Joyce
McCollum, Martha E.
McCollister, Nena Mae
McCrory, Anna Mary
McCulston, James Ed
McDonald, Raymon
McKee, Margaret Louise
McKenzie, Robert
McLaughen, Winburn E.
McPherson, Charles E.
McPherson, Dorothy M.
McRee, Frederick Lee
McRoy, Ruth Mai
MacDonald, Allan W.
Mahaffey, Martha E.
Mallory, Alice Ethel
Marles, Edgar Woodrow
Menly, Willie Nelson
Mann, William
Marlar, Mary D.
Marshall, Daniel Arthur
Martin, Alice Virginia
Martin, Dorothy Lucile
Martin, Emily Dorris
Martin, William Fred
Mason, John Clifford
Massengale, Lennis V.
Massey, Lorene
Maxity, Ruby Lee
Milton, Arnold
Merces, Billie
Miller, A. Donald
Miller, Lillian Clarice

Mitts, Mary Katherine
Moore, Breeland Bobby
Morgan, Frances E.
Morgan, Lucile Agnes
Morgan, Paul Hollis
Morphew, Bertha C.
Morton, Ernest H.
Mosser, Mary Alice
Mosier, Paris William
Moudy, Mary Lou
Mulkey, Margorie K.
Murphy, Regis Lorine
Myers, Morris L.
Nash, Virginia Helen
Newell, Herman Clayton
Norton, Ralph Elmer
Oler, Trula Juanita
Oliphant, Lucile
Parker, Roland
Partain, Milas Ethel
Payne, Milton Evans
Peace, Ada Bell
Peake, Jack
Peake, Marion Beatrice
Pearl, Mattie Evelyn
Pendergrass, Jeanetta E.
Pfitzer, Ruth Clans
Pierce, Ora Douglass
Pogue, Luther Warren
Powers, Frankie Marie
Prestwood, Amon W.
Puce, Josephine
Prince, Adline Nancy
Prince, Robert Lewis
Proper, Violet Day
Pyle, David Rolla
Rains, Amelia Louise
Randolph, Bessie O. D.
Randle, Marjorie Ann
Rawlings, Johnnie V.
Reece, Beulah Armita
Reece, James Ellis
Reynolds, Callie E.
Reno, Julia Elizabeth
Rhodes, Thomas David
Richard, John Gray
Richards, John Robert

Richie, Lillie Mae
Richards, Mary Kathryn
Roach, Ruth Marie
Roberson, John Howard
Rogers, Joe Anderson
Ross, Frances Lucile
Rous, John Henry
Rouse, Robert N.
Roy, Schlord G.
Ryerson, George S.
Rymer, William H.
Saylor, James W.
Schoocraft, Lenard Taul
Scott, LaMar
Scott, Milva Lee
Salf, Aaron Curtis
Shasteen, John Henry
Shahan, Carl Albert
Shayne, Kathleen
Shaw, Anna Margaret
Sherville, Earl Randall
Silvia, Glenn William
Simpson, Dorothy L.
Simpson, Katherine F.
Sivley, Howard R.
Slack, John Holston
Slayton, Alice M.
Sliger, Mary Hazel
Smallon, Addie Lou
Smith, Colman William
Smith, Dorothy Lea
Smith, Earl Wayne
Smith, Jane Lydia
Snodgrass, Frank E.
Staley, Eugene
Standifer, Frederick E.
Starnes, Lechay
Steffan, Dorothy Elaine
Stegall, Olivia
Stephens, Marian Lucile
Stevens, Ralph Eugene
Stewart, William Frank
Stokes, Charles Ray
Stoner, Alma Christina
Stone, Gertrude Lee
Stone, Ronald Earl
Stone, Victor St. Elmo

Sullivan, Gordon
Summers, Helen Viola
Sutton, B.
Sweet, George Wilfred
Swihart, Harry
Tanner, James Jimmie
Tali, Judge Wilk
Tinnell, Lillian Marie
Thedford, Velma E.
Thompson, Bernard T.
Thompson, Johnnie L.
Thompson, Joyce O.
Thornton, Kathleen
Trenena, Rena George
Tribble, Heidon Thomas
Tribble, Jessie May
Tucker, Johnnie Lee
Turner, Jesse R., Jr.
Tyler, Florence
Vance, Frances Louise
Vandever, Nigel
Van Gorden, Charles O.
Vining, Frances Irene
Wagoner, Fairie Mildred
Wagoner, Thelma Mae
Walker, Edith
Walker, King Benson
Walker, Mary E.
Walker, Mary Frances
Wallace, Edith Nellie
Wallace, Louise E.
Wardian, Dorothy C.
Warrenfels, S. P., Jr.
Watson, Margaret R.
Whitaker, Robert C.
Wiggs, Bessielee
Wilhoit, Clara E.
Williamson, Bob Earl
Williams, Dorothy L.
Williams, Fred Maxie
Williams, Harold C.
Williams, Howard F.
Williams, John Clark
Williamson, Louise M.
Williams, Maxine E.
Witt, Eugene Charles
Witt, Mary Alice



Freshman Class History



ON THE seventh of September, 1928, about three hundred timid boys and girls gazed bashfully about as they crossed the threshold of Central High School.

The spirit of superiority brought with us from our grammar school graduation was soon silenced when we met in the hall sedate juniors and dignified seniors.

We very soon realized that our record was yet to be made, and that the only possible way of "gaining recognition" was through honest, conscientious work.

The first weeks were hard ones. We had to adjust ourselves to surroundings with both people and studies new and different. Soon after discouragements of the first few weeks were overcome we began to enter into many organizations and to discover the leaders among our class.

W. T. Bales, a prominent young student, although the smallest boy of the class, defeated several other fellow students in a race for class president. John Slack was elected vice-president. Other officers elected were: Malvin Garmany, secretary; Mattie Evelyn Peart, treasurer; Alvin Bankston and Henry Bouse, cheer leaders.

Talent in the class was not slow in displaying itself. Some found opportunity to show their ability in dramatic art, when one morning an English class gave in chapel a dramatization of a part of *Silas Marner*. Very soon other rather unexpected ability became noticeable when our class woke up one morning to find some of her members taking places on the *Digest* and *Champion* staffs—places heretofore not filled by freshmen.

Those interested in editing work were James Irvine, Frank Gardner, Alvin Bankston, W. T. Bales.

Freshman boys and girls have shown unusual interest in athletics. A freshman team has been organized by the boys most interested in football, with the hope that they will be good football players in later years. The girls made a splendid record in volley ball.

As a Freshman Class it is our purpose not only to live up to the high standards set by former classes, but to take a step ahead and win new laurels for our Alma Mater.

MARY IRWIN.



Farewell, Freshmen

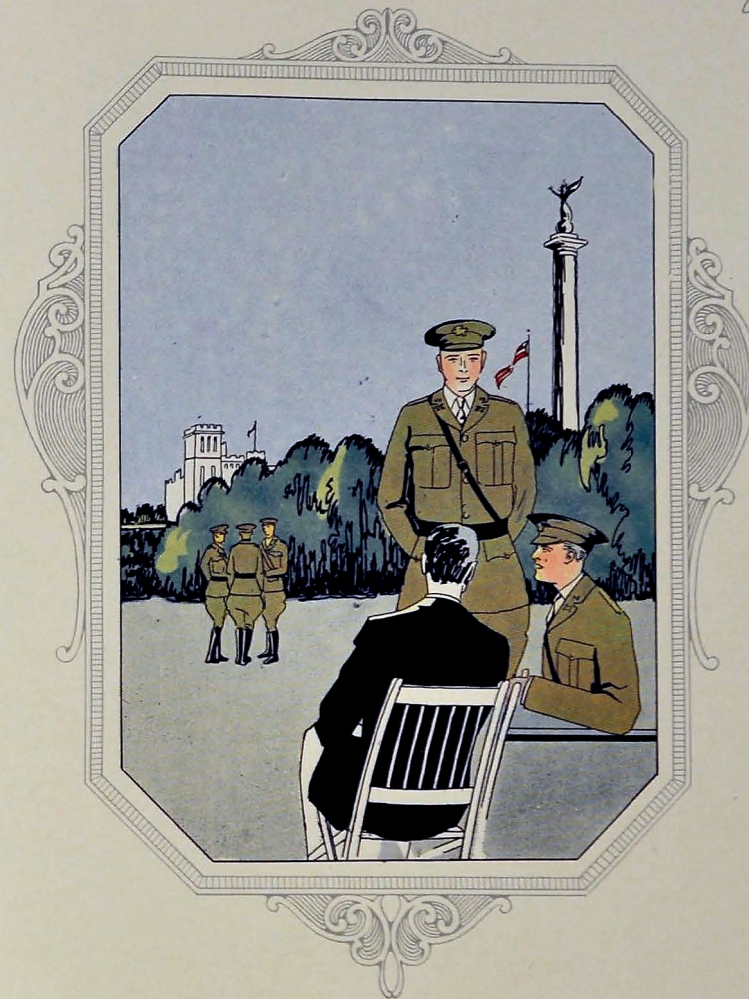

Military



JAMES E. WARE
Lieutenant-Colonel, U.S.A., Retired
Professor of Military Science and Tactics

THE STAFF



H. L. CONNER
LIEUTENANT COLONEL



MISS WILMA PLANZER
SPONSOR



R. F. STARMED
MAJOR



J. N. KEEN
CAPTAIN



J. V. HAGGARD
CAPTAIN



ROBERT BEENE
FIRST LIEUTENANT

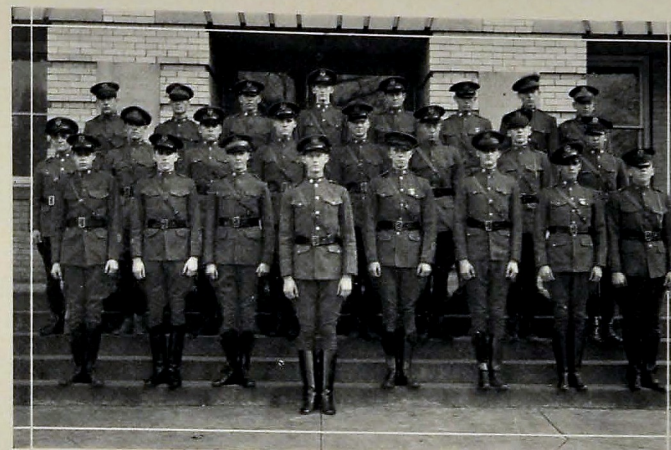

STUDENT COMMISSIONED OFFICERS

Officers' Club

OFFICERS

COL. H. L. CONNER	President
CAPT. L. G. BEAN	Vice-President
MAJ. ROY STARMER	Secretary
CAPT. H. C. EVANS	Treasurer

MEMBERS

R. F. STARMER	M. L. SHELTON
J. N. KEEN	J. W. BUTTRAM
H. L. CONNER	H. C. EVANS
J. V. HAGGARD	T. H. MAUNEY
C. R. SHIPPEY	J. H. HARRIS
R. BEENE	B. B. COULTER
L. G. BEAN	R. B. WALLACE
T. D. TURBYVILLE	R. A. MORRISON
J. A. DUGGAN	L. E. COX
C. E. WEIGEL	E. L. JONES
G. N. LEE	A. R. KEITH
C. A. LITTLE	R. SMITH
W. H. HENDERSON	M. T. DELONG
M. B. AUSTIN	

OFFICERS "E" COMPANY



L.G. BEAN
CAPTAIN

MISS BLANCHE KILLOUGH
SPONSOR

G.N. LEE
FIRST LIEUTENANT



C.E. WEIGEL
FIRST LIEUTENANT

JOHN DUGGAN
SECOND LIEUTENANT

T.D. TURBYVILLE
SECOND LIEUTENANT



Company "E"

CAPTAIN

L. G. BEAN

First Platoon

G. N. LEE

Second Platoon

C. E. WEIGEL

FIRST LIEUTENANTS

SECOND LIEUTENANTS

J. A. DUGGAN

T. D. TURBYVILLE

FIRST SERGEANT

B. E. WILSON

SERGEANTS

H. N. ARCHY
G. A. GREEN

O. K. JOHNSTON
E. M. WOODS

R. G. HODGINS
C. S. ROGERS

J. E. MILLER
C. A. PFITZER

CORPORALS

H. K. HOLLY
C. E. McSPADEN

D. E. POWER
H. W. RUGGLES

J. B. ELLIS
S. R. HARRISON

L. R. LEWIS
J. M. LYLE

PRIVATES

E. M. BACON
A. J. BOOTH
J. W. BOWERS
J. R. BOYD
D. E. BUSH
G. H. CASTLEMAN
H. M. COLLINS
G. B. CRAMER
R. M. DUKE
E. S. FULGHUM
F. R. HOLMES

J. E. HOWARD
W. L. LANSWORD
J. E. MCCUiston
J. S. RECTOR
J. M. ROBERSON
V. H. RUSBRIDGE
W. W. SCHEEKER
A. R. BULLEN
C. W. BUSH
R. E. CALHOUN
J. A. COOLEY

C. J. ERWIN
G. B. FREEMAN
J. B. FLETCHER
R. R. GRAVES
E. G. HEIDER
L. F. FRICKS
W. H. HORTON
C. E. HOWARD
J. F. KIRKPATRICK
F. H. LIPHAM
L. J. MARTIN

J. C. MASON
D. G. MULKEY
O. D. PYLE
E. L. TEASELY
H. T. TRIBBLE
B. R. CHASTAIN
F. A. STONECIPHER
D. R. PYLE
S. G. ROY
W. J. TRAVIS
A. W. WESTBROOK

BLANCHE KILLOUGH, Sponsor

OFFICERS "F" COMPANY



C.A. LITTLE
CAPTAIN



MISS FRANCES WOODARD
SPONSOR



W.H. HENDERSON
FIRST LIEUTENANT



M.B. AUSTIN
FIRST LIEUTENANT



M.L. SHELTON
SECOND LIEUTENANT



J.W. BUTTRAM
SECOND LIEUTENANT



Company "F"

CAPTAIN

C. A. LITTLE

First Platoon

M. B. AUSTIN

SECOND LIEUTENANTS

M. L. SHELTON
J. W. BUTTRAM

Second Platoon

W. H. HENDERSON

SERGEANT MAJOR

W. L. TIMBERLAKE

FIRST SERGEANT

J. L. WORKMAN

SERGEANTS

W. E. LACEWELL
W. G. KEEN

W. B. SWOPE
C. J. WITT

P. A. LICHTENSTETTER
J. E. CLOSE

G. F. SHIPPEY

C. M. VALENTINE
E. R. JOHNSTON

CORPORALS

H. E. BILLET
J. A. CARSON

D. E. CHERRY
E. L. EVANS

O. H. MANSFIELD
J. W. O'CONNER

S. F. ROBINSON
T. C. WILLIAMS

PRIVATES

A. V. BLEDSOE
L. E. BONINE
R. E. BONINE
F. R. CARUTHERS
W. H. CONNER
F. W. CORFITZSON
B. H. GAUNTLETT
J. F. GUESS
C. P. BEARD
C. R. JONES
L. W. LESLEY
C. B. BARNES

P. C. BOLTON
A. W. BOYD
J. W. BOYD
L. B. BRITT
D. B. BURNS
E. A. DAVIS
J. O. DAVIS
M. A. DUGGAN
F. B. GERMAN
C. A. GWINN
J. S. LINDSEY
E. W. MANIS

M. E. MINOR
C. M. MOSER
P. W. MOSIER
E. F. MOWERY
O. B. SUTTON
L. E. STALCUP
G. W. SWEETS
C. R. TOBY
L. M. TREWHITT
E. L. SCOTT
H. R. SIVELY
C. F. HAMILTON

C. L. HUNEKE
H. E. IGO
W. C. JOHNS
T. E. LIVELY
E. H. McDOWELL
T. H. McDARIS
J. T. PATTY
P. M. ORR
O. P. POTTER
H. A. POWELL
J. H. SHASTEEN
J. W. TATE

FRANCES WOODARD, Sponsor

OFFICERS "G" COMPANY



C.H. EVANS
CAPTAIN

MISS ANNA RUTH HACKNEY
SPONSOR

JOHN HARRIS
FIRST LIEUTENANT

T.H. MAUNEY
FIRST LIEUTENANT

B.R. WALLACE
SECOND LIEUTENANT

B.B. COULTER
SECOND LIEUTENANT

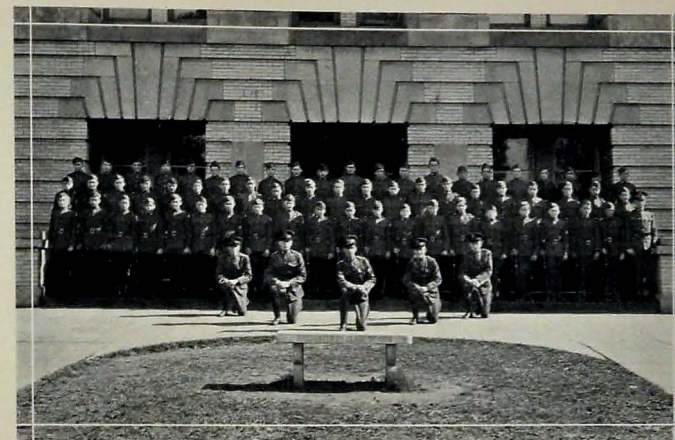

Company "G"

CAPTAIN
HARRY EVANS

First Platoon

JOHN HARRIS

FIRST SERGEANT

B. R. WALLACE
B. B. COULTER

Second Platoon

T. H. MAUNEY

SERGEANT MAJOR

CARTER EVANS

SECOND LIEUTENANTS

F. N. SUITS

SERGEANTS

G. S. HAMMOND
E. H. CORDELL

L. J. DAVIS
E. A. GRAY

T. N. WOOD
R. L. BEAM

C. H. MCCLURE

S. C. JOHNSON
J. M. SMITH

CORPORALS

F. E. FREULER
L. W. GILLILAND

M. V. GENTER
L. G. LEWIS

C. R. STOKES
J. E. MORGAN

G. L. CARD

PRIVATES

G. S. ALDER
L. W. BLACKWELL
C. R. BREWER
B. L. BUMPUS
R. F. BUTLER
W. H. BUTTRAM
W. F. CARMICHAEL
D. F. CORNELISON
M. D. CORNELISON
D. R. DICKSON
G. L. HARDEN
V. S. BARKER
G. F. BROWNING

R. L. CARPENTER
H. W. CLOSE
R. C. CONLEY
G. P. CRAWFORD
F. H. CROWE
E. T. DAVIDSON
P. G. DOWD
L. N. ELLIS
G. T. FULLAM
W. T. KELLY
R. K. LAYCOCK
E. H. LIVELY
R. W. LYNSEY

M. L. MYERS
R. E. NORTON
M. E. PAYNE
E. F. PERKINSON
C. G. PULLEN
F. E. STANDIFER
A. F. SCOGGIN
V. S. STONE
C. O. VAN GORDER
W. F. WELCH
C. R. STOKES
K. F. HASSLER
H. W. JOHNSON

ANNA RUTH HACKNEY, Sponsor

M. A. JOHNSON
B. M. JONES
C. W. KEITH
F. D. KIMBROUGH
W. R. MCCARTY
W. N. MANLEY
C. E. MURRAY
R. S. PARKER
J. C. RILEY
M. J. ROGERS
C. R. SMITH
M. H. STINSON
T. W. VANZANDT

BAND OFFICERS



R. A. MORRISON
CAPTAIN



L. E. COX
FIRST LIEUTENANT



M. D. DELONG
FIRST LIEUTENANT



MISS GLADYS ROBERTS
SPONSOR



E. L. JONES
SECOND LIEUTENANT



A. R. KEITH
SECOND LIEUTENANT



RICHARD SMITH
SECOND LIEUTENANT



The Band

CAPTAIN

R. A. MORRISON

FIRST LIEUTENANTS

L. E. COX

M. D. DELONG

SECOND LIEUTENANTS

E. L. JONES

A. R. KEITH

R. SMITH

FIRST SERGEANT

C. F. MORRISON

SERGEANTS

G. R. COLLINS
J. C. PERKINSON

C. CRUMP
J. E. TIPTON

CORPORALS

O. G. BURNETTE
W. T. McMAHAN

R. K. FOX
T. W. MORGAN

PRIVATES

H. C. ANGEL
W. H. CRAIG
E. A. ELSON
S. E. FELDMAN
J. W. GOTT

J. A. JONES
G. L. KEMNA
G. R. LEWIS
D. M. RAULSTON
J. A. SMARTT
W. F. STEWART

H. B. BLAKELY
W. C. DURHAM
E. S. ETTER
P. E. GOOD
E. K. GROSS
R. A. KELSO

R. E. MILLER
E. W. PARKS
E. K. SCHOLZE
W. A. SMITH
E. G. WITT

SPONSOR

GLADYS ROBERTS, *Sponsor*

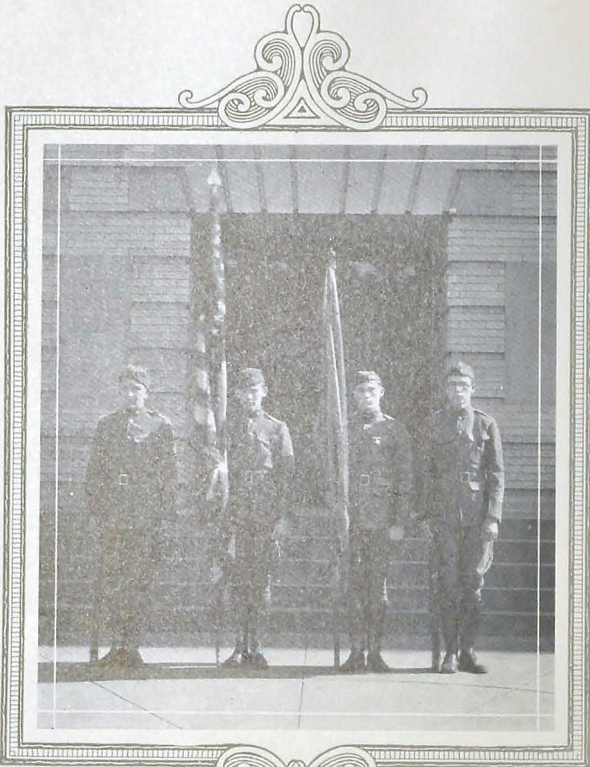

HOMER HOLLY
T. M. WOODS

GORDON HAMMOND
GEORGE CRAMER

The Colors



Athletics



S. DEAN PETERSEN
Head Coach

J. F. LEWIS
Coach

W. P. BALES
Coach

The Coaches



Lettermen's Club

OFFICERS

HERMAN UNDERWOOD *President*
 HOWARD HAMMOND *Vice-President*
 JAMES SEARCY *Secretary and Treasurer*

MEMBERS

HOMER KEY
 FRANK BRADFORD
 JOHN WALLER
 WILBUR PETERSEN
 PONDS GARMANY
 CHESTER UNDERWOOD
 OWEN BARNES
 LOWELL BEAN
 ROY STARMER

JAMES McMAHAM
 CARL HAMMOND
 RALPH OLINGER
 CHARLES ENGERS
 JOHN SEAGLE
 HOWARD SMITH
 LOUIS KELLY
 FRENCH McCLAHAN
 RICHARD SMITH
 J. M. McCLURE

TOM ALLISON
 DONALD JONES
 GEORGE McCARTY
 CHARLES JACKSON
 JOHN DANIELS
 NEWMAN HORNER
 MITCHELL AUSTIN
 VERNON HEADRICK
 HARRISON WEEKS

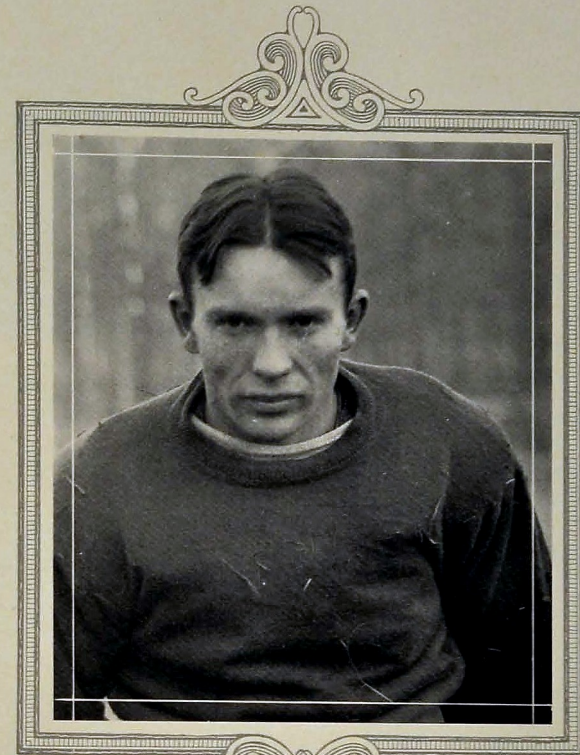

HOMER KEY
 Captain

Football

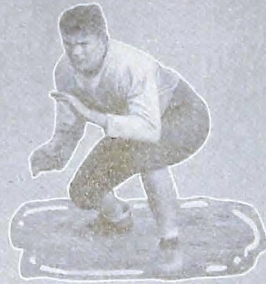

JONES



PETERSEN



"JUG" UNDERWOOD



WALLER



BRADFORD



KEY

CAPTAIN HOMER KEY.....Halfback

"Satchel" Weight, 140 pounds.
No better or more respected leader could have been found to march at the head of a victorious Central team, than "Satchel" Key. He has won the honor of being chosen on the All-City team for three years. Key's fame as the finest of football men has spread abroad.

EX-CAPTAIN HERMAN UNDERWOOD.....Center

"Jug" Weight, 185 pounds.
Nothing too good can be said about "Jug." This was his second year on the All-City team. As he leaves Central the respect and appreciation of his Alma Mater follow him.

WILBUR PETERSEN.....Fullback

"Lydia" Weight, 155 pounds.
Peterson's playing is a joy to the coaches. This was "Lydia's" first year on the All-City, but second year on the Central team. In the next two years brilliant playing is expected of him.

FRANK BRADFORD.....End

"Wind." Weight, 156 pounds.
Bradford was one of the outstanding players on this year's team. He was not only one of the best ends Central has ever had, but is also one of the best liked boys in Central. As this is Bradford's last year Central will miss this "All-City" player very much next season.

ALTERNATE CAPTAIN DONALD JONES.....Tackle

"Bully Boy" Weight, 180 pounds.
Jones is not "just another man." He is in a class all his own. He is outstanding for his faithfulness. This was "Bully Boy's" second year on the All-City team. Through his graduation this year, Central loses one of her cleanest and most popular players.

JOHNIE WALLER.....Quarterback

"Jap-Head" Weight, 156 pounds.
Waller's accomplishments speak more convincingly for him than any discourses on his ability. He has done much toward making Central's team a winning one.



BARNES



C. UNDERWOOD



H. HAMMOND



H. SMITH

HOWARD SMITH.....Halfback

"Izzy" Weight, 158 pounds.
Cool thinking has been characteristic of "Izzy's" splendid performances. Smith is a favorite in almost any game. His power is waxing and will be needed another season.

JOHN SEAGLE.....Guard

"Tramp" Weight, 158 pounds.
Seagle has served well and in a pinch has never been found missing. "Tramp" has been on the bottom in plays where his best work was done with no eyes to reward him. The place he leaves will be hard to fill.

OWEN BARNES.....Tackle

"Emma" Weight, 160 pounds.
This year found Barnes just as good as ever. To know Barnes is to like him. In his quiet way he has done much toward helping Central win her laurels.

CHESTER UNDERWOOD.....End

"C" Weight, 155 pounds.
It was the past year that brought Underwood to the real test and proved his power as an end man. Central has not only had the good fortune to have him on her team this year, but she has a brighter outlook for next year from the fact that he is to return.

VERNON HEADRICK.....Guard

"Lady's Man" Weight, 180 pounds.
Headrick was one of that mighty line, who gave everything he had every minute he was in the game. Central looks forward to another great year for him.

HOWARD HAMMOND.....Guard

"Didley" Weight, 152 pounds.
In every hard, tough game fought this year "Didley" has been there giving his best, like many others whose work is done beneath the surface. This is Hammond's last year and Central regrets the loss of such a valuable man.



HEADRICK



SEAGLE



R. SMITH



CLINGAN



McCLANAHAN

FRENCH McCLANAHAN.....Guard
"Mac"

Mac is a man who was ready when the call came. When a substitute was needed in the center of the line, Coach knew that he could use McCLANAHAN and not weaken the line in the least. McCLANAHAN leaves a yawning gap in Central's line.

BONDS GARMANY.....Halfback
"Red"

Garmany is a man who deserves much credit for his work on the team. Variety of attack netted for Central steady gains at his hands, while, whenever yardage was needed, "Red" supplied it. Since "Red" is one of the fastest football men in the city his absence from the team for the 1929 season will be keenly felt.

LAWRENCE CLINGAN.....Center
Weight, 165 pounds

When the veteran "Jug" needed rest Clingan was there to give his best for the Purple. Clingan has proved to be a good fighter and Central will welcome his return in the fall.

JAMES McCLURE.....Back
"Jiggs"

McClure, like Smith, was awarded his letter for faithfulness. "Jiggs" McClure was one of Coach Bales' grass-cutter stars for four years.

RICHARD SMITH.....Back
"Little Izzy"

"Little Izzy" was awarded his letter for his faithfulness. He has not missed a practice session in four years, which is an unusual record. Smith was a valuable substitute.

RALPH OLINGER.....Tackle
"Ollie"

This was "Ollie's" first year on the team. Olinger with his ability and willingness has furnished strong backing for the team. He lacks only experience which Central can give in due time.



GARMANY



McCLURE



OLINGER



WEEKS



JACKSON



CARL HAMMOND

"BILL" WALLER.....Water-boy
Bill was the "water-boy" for the team and he played an important part at every game.

MITCHELL AUSTIN.....Manager
Mitchell was manager of the "Central Eleven." He was an ever-ready man and served the boys well. A good team needs a good manager, so Mitchell and the fighting Purple team were well-matched. This is his last year at Central and the team wishes that his experience here will serve him well as he passes out into life.

CHARLES JACKSON.....Cheer Leader
Charles Jackson, as cheer leader at Central for the past three years has meant much to the team as well as the student body.

CHARLES ENGERS.....End
Weight, 140 pounds

Charlie was one of the smallest men on the team and is a hard fighter and sure tackler. Great things are expected of him next year.

HARRISON WEEKS.....Quarterback
"Weak Spot"

Although Weeks hails from Baylor, he now possesses that Central spirit. He is a good signal caller. To the Coaches' delight, Weeks has two more years on the team.

LEWIS KELLY.....Fullback
"Side-arm"

Kelly was not a regular this year, but when he entered the game he always had that Central spirit. Kelly will be back next season. Kelly was in most of the games.

CARL HAMMOND.....End
"Mut"

"Mut" was a regular until he hurt his hip and was out of practice for three weeks. Hammond was one of the best pass receivers on the team. In giving up Hammond, Central will lose a hard and scrappy fighter.



AUSTIN



BILL WALLER



ENGERS



KELLY

Review of the Season

Another banner year in Central's football history! For the third consecutive year she has won the city championship. During the past season the team was never defeated and was tied only once. From Central's squad five men were chosen for the All-City Team, Key, H. Underwood, Jones, Bradford, and Petersen.

During the entire season there has been shown a splendid spirit of clean sportsmanship and excellent co-operation among players and coaches.

Homer Key, captain of the team, is a football man of distinction. His record in the Central backfield is an enviable one. No one man has more star plays to his credit than Key. Donald Jones, alternate captain, has been a tower of strength in Central's line.

No account relating to Central's athletics is complete without an appreciation of her splendid coaching staff. Coaches Petersen, Bales and Lewis are all men with excellent records in athletics. They have proved their ability as trainers in the teams that they have sent out. No prep school in the South can boast of three more efficient coaches.

1928-29 SCORES

Central High School	33; Geraldine High School	6
Central High School	13; Etowah High School	6
Central High School	28; Branham-Hughes High School	0
Central High School	31; Polk County High School	0
Central High School	27; Winchester High School	0
Central High School	7; Baylor High School	2
Central High School	19; Bradley County High School	6
Central High School	6; Notre Dame High School	6
Central High School	45; Rhea County High School	0
Central High School	40; Dechard High School	0
Central High School	19; City High School	7

Totals	286	33
------------------	-----	----

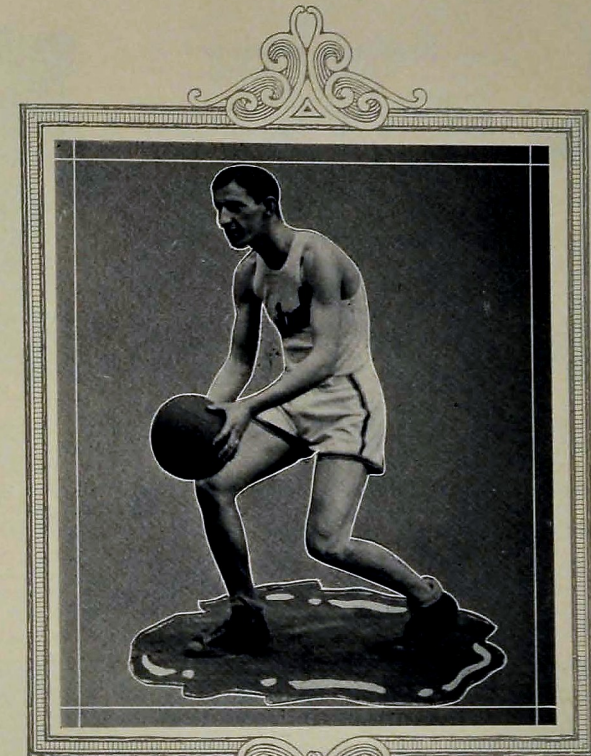

CARL HAMMOND
Captain

Basketball

Season's Review



BRADFORD

Central needs no herald to sound her glories abroad. Her trophy case, filled almost to the limit of its capacity, together with unsurpassed records of the students speaks more eloquently than words for a school that wins.

Among the trophies added during the year of 1928-'29, there is one which took a unique place—the first of its kind ever won by a Chattanooga school.

From February the twenty-eighth to March the third there was held in Chattanooga for the second time, the Dixie Interscholastic Tournament. Never in the history of basketball in Chattanooga has any

team so crowned herself with glory as did the Central cagers to whom was awarded the distinction of being the best basketball team in the South. "Each man in his place and every man on his job" brought out of this tournament one of the most spectacular victories that any team has ever won for the Purple and Gold. As the final contest drew to a close, basketball enthusiasts gave expression to the wildest excitement when the scoreboard told the tale of 52-35 in favor of Central over Riverside Military Academy.

This team of 1929 has already gone down in Central's hall of fame. The record of this splendid group was not won in a single night. The topmost rounds of the ladder, where the team ascended were not reached by a single bound, but were mounted round by round. Through many weeks of strenuous training and hard prac-



KEY

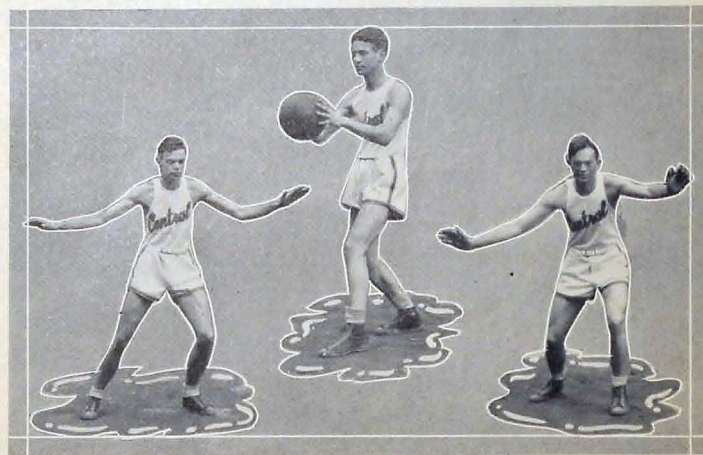

McCARTY

BENNETT

SMITH



C. HAMMOND

tice this team attained a skill in the game unsurpassed by any competitor.

This line-up with Carl Hammond, captain; Howard Hammond, guard; Frank Bradford, forward; Ralph Olinger, center; Harold Bennett, forward; constitutes a team on whom, no doubt, many schools of the South cast envious eyes. At the beginning of the second semester Central lost a strong man in Homer Key, who entered the University of Chattanooga. Donald Jones, who proved himself a valuable asset to the team, entered too late for his picture to be included in the group.

Aside from the fact that Central's five took first place, three members, Carl Hammond, Howard Hammond and Frank Bradford, were given the additional recognition of places on the All-Dixie team. Again Central surpassed, since no other school had as many as two men chosen for this selected team. Besides these honors, which are of the highest rank, five of Central's men were given places on the All-City team. These were as follows: Frank Bradford, forward; Harold Bennett, forward; Ralph Olinger, center; Howard Hammond, guard; Carl Hammond, guard.

To no one individual but to the excellent co-operation of the team and the superior training of Coach Bales is due the credit for this exceptional record.

Central won the Tennessee Interscholastic Basketball Tournament held at Nashville during the week of March 4. This makes three championships for the Purple and Gold Hurricane this season: Chattanooga Prep, Tennessee Interscholastic, and Dixie.



H. HAMMOND

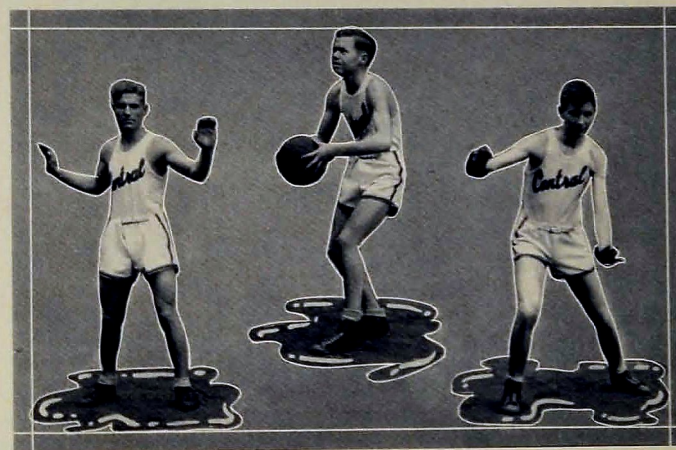

PETERSEN

BLAKELY

OLINGER

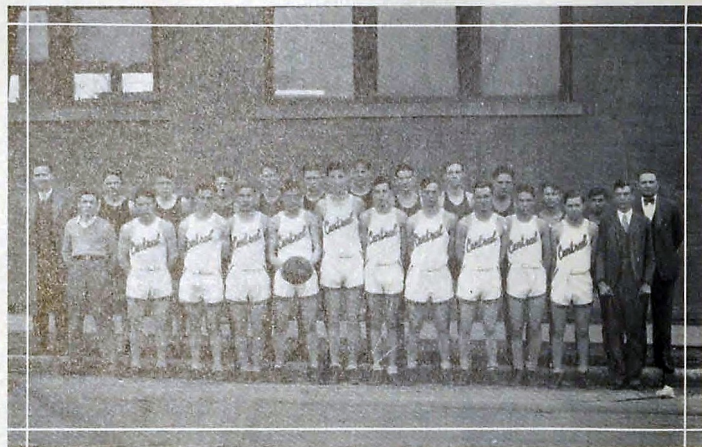

Basketball Squad

CARL HAMMOND, *Captain*

HOWARD HAMMOND	FRANK BRADFORD
HOMER KEY	L. CHILCUTT
GEORGE MCCARTY	EUGENE ETTER
WILBUR PETERSEN	JOHN DANIELS
FRANK BLAKELY	PAUL ROY
HAROLD BENNETT	CLAUDE GIST
HOWARD SMITH	CHARLES ENGERS
RALPH OLINGER	ROBERT BLAKELY

JOHN DUGGAN
FRANK SMITH
RICHARD SMITH
G. FRUMPKIN
ALERA GAMBLE
RALPH RUCH
DONALD JONES

W. P. BALES, *Coach*

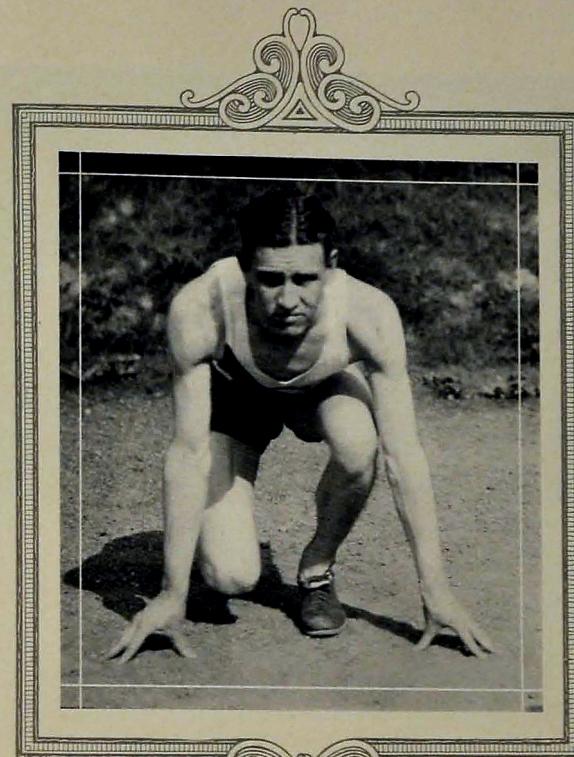

JAMES SEARCY
Captain

Track



Track Squad

TOM ALLISON	LOWELL BEAN
HOWARD ANDERSON	KERMIT MAXWELL
JAMES SEARCY, Capt.	GEORGE McCARTY
ROY STARMER	E. MAHAN
HOWARD SMITH	A. WOOTEN
HARRY PENDERGRASS	L. OLISON
BILL EDWARDS	W. GRAFTON
HOWARD HAMMOND	R. SMITH
CHARLES JACKSON	R. BUMPUS

J. F. LEWIS, *Coach*



CARL HAMMOND
Captain

Baseball



Baseball Team

FRED SIMS	Catcher
CARL HAMMOND	First Base
RAYMOND BLAKE	Second Base
HOMER KEY	Short Stop
ED PETERSEN	Third Base
PAUL SELLS	Left Field
JOHN DANIELS	Center Field
NEWMAN HORNER	Right Field
HAROLD BENNETT	Second Base
HOWARD SMITH	Left Field
ROBERT DEERING	First Base
OBERT TIMMONS	Pitcher
TOM McLAIN	Pitcher
LLOYD BUCHANAN	Pitcher

W. P. BALES, *Coach*



MISS MATTIE MAE ATKINSON
Director

Girls' Athletics



SNAPS OF GIRL ATHLETES



Organizations

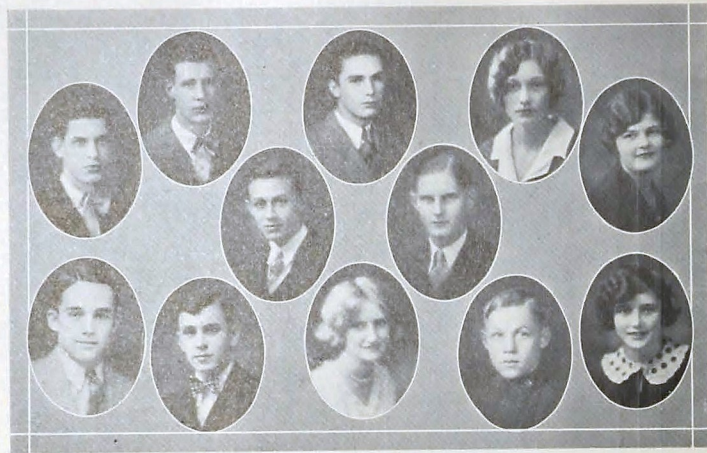

Champion Staff

WHELAN PALMER	Editor-in-Chief
VAN MEADOR	Business Manager
ROY STARMER	Assistant Editor
NELL MOORE	Activity Editor
ELEANOR WIGHT	Senior Section Editor
HARRY PENDERGRASS	Feature Editor
HUGH CONNER	Military Editor
FRANK BRADFORD	Athletic Editor
JAMES KEEN	Photographic Editor
LAURA ROBERSON	Junior Representative
WILLIAM McCARTY	Sophomore Representative
MARY IRWIN	Freshman Representative

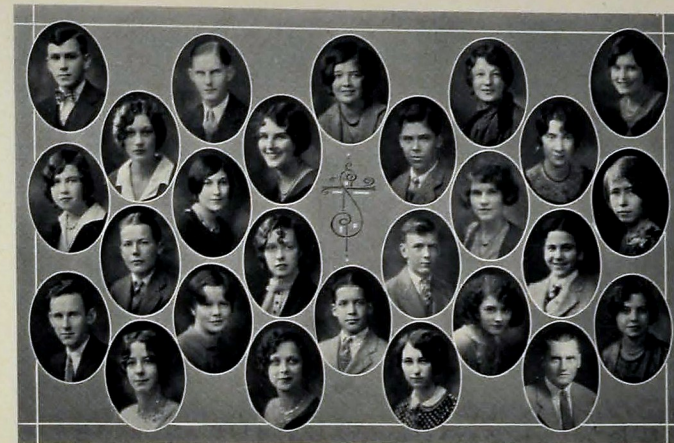

Camera Club

OFFICERS

JAMES KEEN	President
HUGH CONNER	Vice-President
RUTH FORBES	Secretary
MINNIE ROUNDTREE	Corresponding Secretary
LENA RUEF	Treasurer

MEMBERS

NELL MOORE	MARK REYNOLDS
MARY VIRGINIA GRAY	GEORGE McCARTY
RACHEL LANDIS	ROBERT MANN
AUBERTA SMITH	THOMAS BOLDEN
JOHN DUGGAN	JOE DARR
EMILY HUDSON	BILLY WALLER
MAUDE SMITH	CHARLES FORSTNER
JOHN DANIELS	WILLIAM HAMBLIN
NANALOU MILLER	RALPH CREASEMAN
ELMER FARMER	CYNTHIA SANDERS
HORTENSE BYRD	IRENE MARSHALL

SPONSORS

MISS FAY LEE	H. B. ROBINSON
--------------	----------------

The Central Digest

CENTRAL HIGH SCHOOL, CHATTANOOGA, TENNESSEE
 Central Wins Claim For Prep Honors

Press Convention Begins Activities Tomorrow
 D. A. Chase Spokesman
 Held at Cleveland
 Purple Defeats Maroon
 With Aerial Attack
 Central Captains Break Record



BUSINESS STAFF



BOARD OF CONTROL



PRINTING STAFF



EDITORIAL STAFF

The Central Digest

EDITORIAL STAFF

ELEANOR WIGHT	Editor
MARIAN TAYLOR	Associate Editor
EDNA GREENE	News Editor
INEZ LACKEY	Assistant News Editor
LLOYD PEASE	School Editor
MILDRED MAULBETSCH	Assistant School Editor
MARGARET LINDEMAN	Assistant School Editor
FORD PETERS	Sports Editor
BERTHA EVANS	Club Editor
LAURA ROBERSON	Feature Editor
MINNIE ROUNTREE	Exchange Editor
W. T. BALES	Sports Writer
J. C. ROWDEN	Sports Writer
ELIZABETH WHITE	Feature Writer
KATHRYN COX	Reporter
HELEN PRUETT	Reporter
ARLEEN JOHNSON	Reporter
FRANK GARDNER	Reporter
BERNITA BOWMAN	Reporter
ALVA BANKSTON	Reporter
MARY THOMAS	Reporter
NELL MOORE	Correspondent
JOHN HARRIS	Correspondent
HUGH CONNER	Correspondent

BUSINESS STAFF

CARL MAXWELL	Business Manager
JOE KOPE	Distribution Man
THELMA NIPPER	Accountant
TROY KILLINGSWORTH	Advertising

PRINTING STAFF

FRED BROWN	RALPH POOLE	THOMAS MURPHEY
DAVID PHILLIPS	WILLIAM LANGSTON	MARION SEAGLE

BOARD OF CONTROL

STACY E. NELSON	W. P. BALES	TROY KILLINGSWORTH
MRS. SHELTON	GEORGE MCCARTY	ROSEMARY MAY
	DORIS JANEWAY	



Boys' Hi Y

OFFICERS

GEORGE MCCARTY *President*
 CHARLES NORTON *Vice-President*
 HUGH CONNER *Secretary*
 JOHN HARRIS *Corresponding Secretary*
 HARRY PENDERGRASS *Treasurer*

MEMBERS

EUGENE JONES	BERNARD WILSON	GEORGE BRESSLER
TROY KILLINGSWORTH	LOWELL BEAN	CARROLL LITTLE
JOHN WALLER	LEROY TIMBERLAKE	ROBERT BEENE
JAMES KEEN	JAMES SMITH	CHARLES JACKSON
HARDIE CAUDLE, JR.	WESLEY PHILLIPS	JAMES JOURNEY
SAM ROBINSON	PORTER TAYLOR	LLOYD PEASE
WARNER COLLINS	HARRY SHERVILL	CHARLES WEIGLE
JAMES FAULKNER	MARK REYNOLDS	THOMAS BOLDEN
EDWARD RHODES	FORD PETERS	NORMAN SMARTT
WHELAN PALMER	LAWRENCE JONES	FRANK BLAKELY
BILL EDWARDS	BILLY WALLER	JAMES BROOKS
HARRY EVANS	ROBERT MANN	NEAL HETZLER
	JAMES SMARTT	

SPONSOR

WINSTON MASSEY



Girls' Hi Y

OFFICERS

DORIS JANEWAY *President*
 MAUDE SMITH *Vice-President*
 FRANCES WOODARD *Secretary*
 EMILY HUDSON *Treasurer*

MEMBERS

MARY LOU CATLETT	ELEANOR WIGHT	ROBERTA BRYANT
MARGARET COX	ALICE LOUISE HELMS	REBA JOHNSTON
MARY ELLISON	KATHERINE CONNER	RUTH WILLIAMSON
MARGUERITE WHITTAKER	LILLIAN LOCKWOOD	GENEVA EZELL
KATHLEEN FITZGERALD	BETTY SUE BLACK	IDA MAE MABRY
LEONA M. PARK	DOROTHY USMILLER	MURIEL ELDER
ROSEMARY MAY	LILLIAN LOCKWOOD	ROBINETTE WALKER
NELLE FRICK	EDITH DAVIS	BLANCHE SHIPLEY
	EDNA GREENE	
	WILMA PLANZA	

SPONSORS

MRS. MARY D. CALLIS MRS. JOHN A. SHELTON

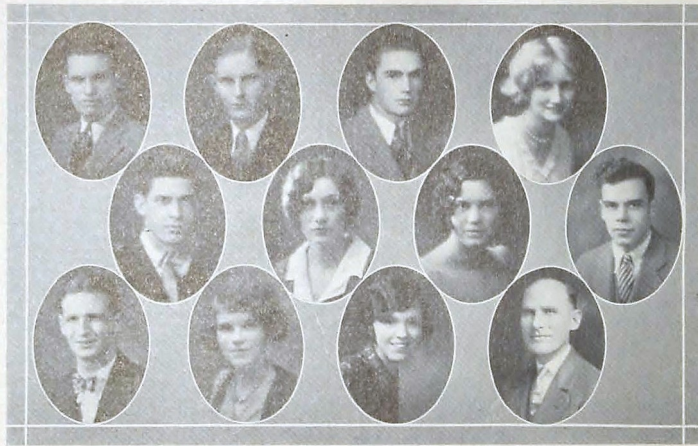

Officers of The Senate

TROY KILLINGSWORTH *President*
 HUGH CONNER *Vice-President*
 ROY STARMER *Secretary*
 LAURA ROBERSON *Assistant Secretary*

CABINET

WHELAN PALMER	NELL MOORE
EDNA GREENE	MAUDE SMITH
FORD PETERS	GEORGE MCCARTY

SPONSORS

MISS LAVATA EPPERSON	J. A. HEADRICK
----------------------	----------------

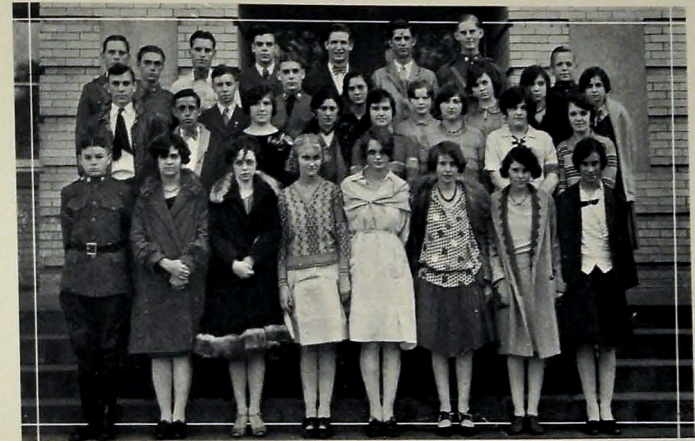

Members of The Senate

EMILY HUDSON	SAM ROBINSON
ELEANOR WRIGHT	JOHN ROBERSON
FRANCES WOODWARD	VIRGINIA LOWRY
LELIA ROBINSON	MARY LOU CATLETT
BROWN BLAKELY	MARY ELLISON
GAILS DOWD	MARION TAYLOR
EARNEST LOWRY	JOHN HARRIS
GEORGE KEEN	NORMAN SMARTT
MARGARET LONGELY	CHARLYNNE RAINS
NANNA LOU MILLER	RUTH WILLIAMSON
MARJORIE STEFFNER	MARGARET COX
W. T. BALES	BERNITA BOWMAN



HOME ECONOMIC CLASSES

Central's Home Economics Department



HE school of today, so different from that of former times, is the place where the boy or girl is given an opportunity to fit himself for life. If this is true, certainly no school is complete without that department which trains her girls to be skillful home-makers.

Since it has become an accepted fact that home-making is not merely a responsibility but an art, more attention has been given to this department of our schools.

Central's Home Economics Department, with its splendid equipment and efficient faculty, is her pride.

The course offered here tends to give not only a real appreciation of the problems involved in making and regulating a home, but also offers solutions to these problems. Here the girls are taught selection, preparation, and serving of foods. They study textiles, selection and making of clothing, home furnishings, child care, home nursing, community welfare, and the principles of home management.

In order to give the public some idea of what the girls have accomplished in this department, a display of the work is made at the exhibitions given at the end of each semester.

Every year the girls are allowed to enter their work at the fair to compete for prizes. Each time Central has won her share of the awards. For two successive years Central has received over half the prizes given for work done in the Home Economics departments of the county schools.

It might be of interest to recall the names of some of the girls who had special recognition during the past year.

At the Hamilton County Fair first places were taken by the following girls: Irene Marshall, wholewheat bread; Frances Martin, raisin bread; Louise Thornton, wholewheat muffins; Addie Meroney, beaten biscuits; Maude Smith, baking powder biscuits; Nancy Taylor, sponge cake; Lydia Cartland, angel cake; Josephine Davidson, nut candy; Ethelyn Harris, embroidered handkerchief and applique handkerchief; Velvo Graham, kimono, infant's dress; Minnie Yarbrough, cotton dress; Leona Park, nightgown.

On field day, for the best made dress, Maude Smith won first place; Catherine Flegal, second, while Marguerite Whitaker took third place.

The recognition of this department has not been confined to cooking and sewing alone, for when the Young Furniture Company offered a prize for the best essay on the Kitchen Maid Cabinet, the first prize was awarded to Anita Barnes.

EDNA GREENE.



Public Speaking Class

OFFICERS

EDNA GREENE	<i>President</i>
CHARLOTTE STOWE	<i>Vice-President</i>
FLORA MAE PACK	<i>Secretary</i>
DORIS JANEWAY	<i>Treasurer</i>
MISS LAVETA EPPERSON	<i>Sponsor</i>



Public Speaking Classes

MEMBERS

BETTY HARPER	ELIZABETH HARMON	MARJORIE GOTT
MARJORIE STEFFNER	ALVA BANKSTON	CHARLOTTE HOWARD
RUTH HOWE	ADA HIGTON	VIRGINIA SULLIVAN
MARGARET COX	DORIS JANEWAY	MYRA GRAHAM
MARGUERITE WHITAKER	FLORA MAE PACK	FRANK GARDNER
EDNA GREENE	KATHERINE COX	EDNA ARLINE MYERS
BERNITA BOWMAN	AUBERTA SMITH	MURIEL ELDEN
MARGARET HOSKINS	RUTH FORBES	IRENE MARSHALL
REGINA SLIGER	CATHERINE WILBER	ELSIE LOWRY
MARY VIRGINIA ROUS	IMOGENE SILVIA	ELEANOR BUTLER
MARY THOMASSON	DOROTHY TURNER	LUCILLE HAMBLIN
MARGARET BUNCH	RUTH WILLIAMSON	WARNER COLLINS
MARGARET LONGLEY	HELEN SUMMERS	JAMES SMARTT
EDWARD MORGAN	CHARLOTTE STOWE	FRANCES McLAUGHEN

SPONSOR

MISS LAVETA EPPERSON



Dalton-Faraday Science Club

OFFICERS

JAMES STEFFNER *President*
 CHARLOTTE DEERING *Vice-President*
 LEILA ROBINSON *Secretary and Treasurer*

MEMBERS

NELL G. MOORE	MILDRED NORTON
ROSEMARY MAY	HUGH CONNER
ELEANOR WIGHT	CHARLES WEIGLE
FRANCES WOODARD	WINTHROP STIVERS
NANILOU MILLER	CARROL LITTLE
VIRGINIA GRAY	EMILY HUDSON
MARGARET LONGLEY	LOUIS OLSON
WILSON REECE	ROBINETTE WALKER
CHARLES SILVER	CLEONA BROWN

JOHN DUGGAN

SPONSORS

MISS MILDRED WEIR H. B. ROBINSON



Biology Club

OFFICERS

CLARENCE ROGERS *President*
 NANALOU MILLER *Vice-President*
 ELIZABETH WHITE *Secretary-Treasurer*

MEMBERS

MARTHA MILLER	BERNICE DOTY
EMILY FRYE	MARY FARROW
EDNA GREENE	CATHERINE COX
MARGUERITE LOWRY	BERNITA BOWMAN
PHILLIP LICHNSTETTER	RAY KELSO
EMILY HUDSON	WELLS BOYD
HAROLD SUMMERS	BILLY GANNETT

SEWELL DUDLEY

SPONSORS

J. S. HUNT W. D. VARNELL

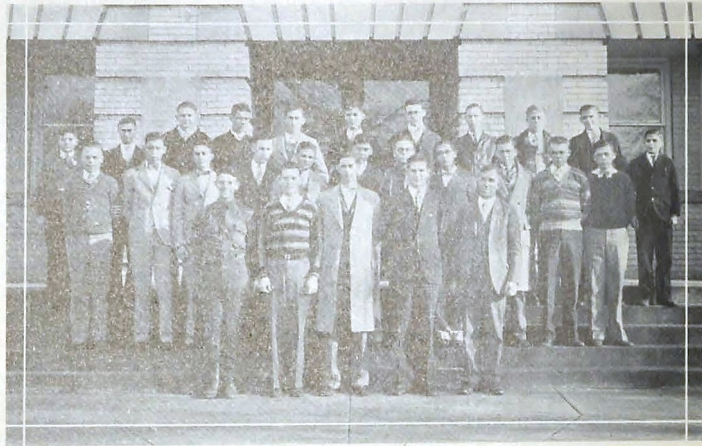

Grady Literary Society

OFFICERS

WHELAN PALMER	<i>President</i>
HUGH CONNER	<i>Vice-President</i>
TROY KILLINGSWORTH	<i>Secretary</i>
FORD PETERS	<i>Treasurer</i>
PHILLIP LIKENSETTER	<i>Sergeant at Arms</i>

MEMBERS

LAWRENCE YOUNG	JOHN HARRIS
WESLEY PHILLIPS	CHARLES NORTON
RALPH ORE	FRANK GARDNER
CHARLES FORSTNER	DUDLEY BELL
CARL MAXWELL	JOHN TROYLER
WILLIAM LAYSON	ALVA BANKSTON
BROWN BLAKELY	HAROLD BENNETT
PAUL BEAVER	JOHN MARTIN
BILL EDWARDS	FOSTER LYNES
GEORGE McCARTY	HOWARD HENRY
JAMES FAULKNER	BEN JOHNSTON

SPONSOR

CHARLES J. ANDERSON

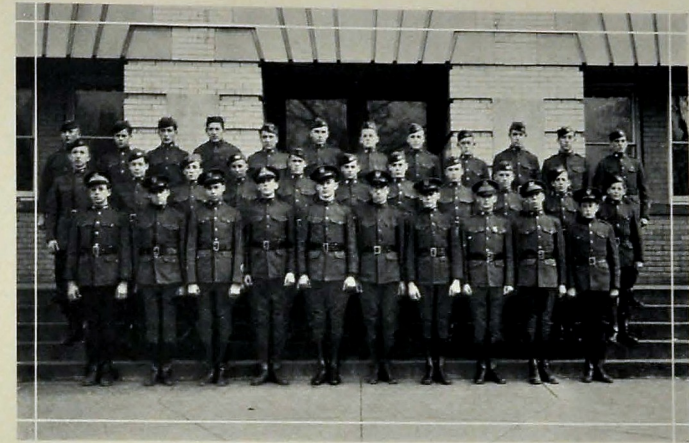

Sergeants' Club

OFFICERS

FLOYD SUITS	<i>President</i>
L. ROY TIMBERLAKE	<i>Vice-President</i>
BERNARD WILSON	<i>Secretary</i>
GEORGE KEEN	<i>Treasurer</i>

MEMBERS

JIMMY SMITH	GORDON HANMOND
CROSLEY GURLEY	SAM ROBINSON
JAMES DAVIS	WALTER SWOPE
EDWARD RHODES	WILBUR LACEWELL
CARTER EVANS	E. M. WOODS
JAMES CLOSE	CLARENCE WITT
PHILIP LIKENSETTER	CICERO McCLURE
JAKE MILLER	ERNEST CORDELL
GOLDMAN GREEN	RUSSELL BEAN
OSCAR JOHNSTON	LON TREWHITT
HOMER HOLLEY	GEORGE CRAMER
JAMES PARKER	T. M. WOODS
CARL PFITZER	ERNEST GRAY
H. N. ANCHAY	C. Z. VALENTINE
CHARLES CRUMP	JAMES PERKINSON
	RUGBY HODGKINS



Commercial Teachers

W. A. PRICE
 MISS LETHA SMITH
 MRS. HAZEL BARTON
 MISS IDA NICKEL
 MRS. GEORGE RICE



Central Commercial Club

OFFICERS

HARRY PENDERGRASS *President*
 LENA JO JOINER *Vice-President*
 EVA MOTE *Secretary*
 EDWARD POPE *Treasurer*

MEMBERS

EURENE BOSS	DOROTHY IRWIN
PAULINE SCOGGINS	MILDRED KAMMER
AILEEN HOLDER	DOROTHY TATE
MARY K. MCCOLLUM	VIRGINIA PEART
GEORGIA CAGLE	LORENE DAVIS
IDA HARTMANN	MARY RANKIN
CHARLYNNE RAINS	ELVERA CARMICHAEL
ERNEST LAWRENCE	PAULINE SCOGGINS
ERNESTINE STACY	CARL GIBSON
BIDDIE MCKENZIE	PAULINE BOWMAN

SPONSOR

MRS. GEORGE RICE



Ushers

MURIEL ELDER, *President*

MEMBERS

ROSEMARY MAY	MAUDE SMITH
DORETHA HART	MARY ELLISON
MARGARET LONGLEY	GLADYS MORGAN
KATHLEEN FITZGERALD	KATHERINE CONNER
RUTH ACREE	EDITH DAVIS
ELENOR WIGHT	VIRGINIA ROBERTS
LEILA ROBINSON	NANCY TAYLOR
NELLIE ROYAL	VERLA CRAWLEY
WILMA PLANZER	LILLIAN LOCKWOOD
CHARLOTTE DERRING	WILLETTA PERKINSON
ALICE LOUISE HELMS	MARGUERITE WHITTAKER
FRANCES WOODARD	MARY VIRGINIA ROUS

SPONSOR

MISS MARGARET E. WAPLES



Girls Athletic Association

OFFICERS

ERNESTINE STACY	<i>President</i>
ELIZABETH DUGGER	<i>Vice-President</i>
VIRGINIA LOWRY	<i>Secretary</i>
ALIENE COOPER	<i>Treasurer</i>
GEORGIA CAGLE	<i>Head of Sports</i>

MEMBERS

PAULINE SULLIVAN	ICILLE WOLFE	ALINE STANDIFER
GERTRUDE SMITH	KATHERINE ADDISON	RUTH MCKENZIE
ANNIE MAE BROOKS	MAUDE CUNNINGHAM	LUCILLE MORGAN
LUCILLE FAIR	VIRGINIA CONNER	BETTY HARPER
EFFIE WILSON	MARGARET THOMPSON	HELEN CUMMINGS
ELLA DAILY	LELLA WILDER	MARY BLANSIT
FRANKIE POW	ALINE KOONS	HELEN COPELAND
MILDRED HEWITT	DORIS GANNAWAY	MARY ALICE WITT
DAISY SAGO	AMELDA RAINS	ARLEEN JOHNSON
GLADYS THORNBURG	HAZEL HARRIS	ELIZABETH HALL
MARGURITE TIMMONS	EDITH ALLISON	EVELYN ROBERTSON
CATHERINE COX	OLA LEE BROWN	EMILY FRYE
KATHERINE HINDS	RUTH HOWE	MILDRED THOMPSON
GLENNA BURNS	MILLE BRIZEY	EVELYN PEART
CLARA HUNTER	MARY K. RICHARDS	RUTH LACEWALL
RUBY CRAWFORD	MATTIE LEE LOVE	REBECCA SMITH
GLADYS POWELL	PAULINE BURNETT	FAERIE WAGONER

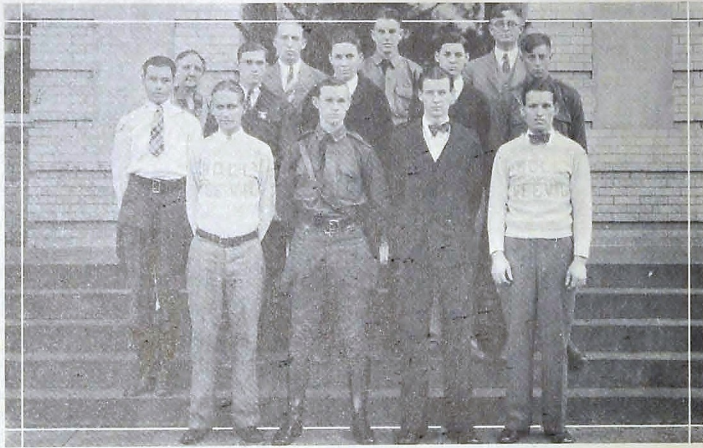

Boll Weevils

OFFICERS

VANN MEADOR *Manager*
 LLOYD SHELTON *Electrician*
 GORDON HAMMOND *Assistant Electrician*

STAGE HANDS

FRANK STONECEIPHER DANIEL HARRIS
 FRANK MCNIEL BERNARD WILSON
 DUDLY BELL TROY KILLINGSWORTH
 WILLIAM HENDERSON

SPONSORS

MISS MARGARET E. WAPLES
 STACY E. NELSON



Personnel of the Orchestra

First Violins

MARIE SCHNEIDER SHEFFIELD FELDMAN EDITH DAVIS
 MARY CHAMPION KATHRYN TURNER EDNA GOTHARD
 ALMA TYLER MANNING SULLIVAN

Second Violins

D. A. MARSHALL JAMES DAVIS RUTH WILBUR
 FRANCIS WELLER ARLEEN JOHNSTON ELLA DAILEY
 GEORGE BARNES CHARLES MURRAY ALICE LOUISE HELMS
 WOODROW KELLEY LOUISE SLATEN

Clarinets

ELI ELSON GLEN TALLANT BROWN BLAKELY MARSHALL DELONG

Cornets

JOHN TIPTON OSCAR BURNETTE RICHARD SMITH GENE KIMNER
 JOHN HELMS

Trombones

EUGENE JONES EUGENE COX

Drums

COOPER NULL

Bass Horn WILLIAM STEWART
 Saxophone JAMES PERKINSON



Varsity Glee Club

OFFICERS

WHELAN PALMER *President*
 WILMA PLANZER *Secretary and Treasurer*

MEMBERS

Sopranos

IRIS BENTON BARBARA BUSH WILMA PLANZER
 ROBERTA BRYANT FLORA MAE PACK MAYBELLE STINSON

Altos

PAULINE BOWMAN JEWELL KROEGER
 ADA HIGDON CHARLYNNE RAINS
 REBA KIMBALL ROSE WHITE

Tenors

TOM BOLDEN WHELAN PALMER
 EDWARD MORGAN HARRY PENDERGRASS
 WILTON PETERS

Basses

VANN MEADOR FRANK SMITH FORD PETERS

MISS ADA RUPP, *Pianist* GLADYS ROBERTS, *Pianist*



Girls Glee Club

OFFICERS

PRICILLA MUNN *President*
 NELL MOORE *Vice-President*
 EVELYN REESE *Secretary and Treasurer*

MEMBERS

GRACE BURK	FLORA MAE PACK
BILLIE BURNETTE	GLADYS SCOTT
CLEONA BROWN	GENE THOMAS
HENRIETTA COBLEIGH	ELIZABETH HALL
LYDIA DAVIS	ADA HIGDON
ESTELLE CARTER	MARY LUCY TETER
RACHEL HALL	BESSIE FOSTER
DOROTHY USMILLER	JEWEL KROEGER
BLANCHE KILLOUGH	GENEVA EZELL
MARGUERITE WHITTAKER	RACHEL VANCE
NAOMI PICKERING	MARGARET COX
EDNA MAE RUSSEL	DOROTHY LEE
LELA HUDSON	REVA TREVENA

ELIZABETH SUDDETH, *Pianist*
 MISS ADA RUPP, *Pianist*

Operetta



HE CRIMSON STAR," the annual musical production of Varsity Glee Club, assisted by a chorus, reflected exceptional credit upon the amateurs.

Lascenia, the setting for the operetta, is a mystical Irish kingdom in which there is much dissension. The intriguing plot is woven around the fact that King Frederick promises the kingship to whoever is able to find his daughter, who for eighteen years he has thought to have been drowned, but he has just learned she is still alive.

Borah, the villainous nephew of the king, in an effort to block Leo's chance of the kingship, remembers that Greta, the foster daughter of Delia, resembles the last daughter of the king. With the aid of his sister, Gilly, he resolves to pass Greta off as the princess. O'Toole, an American gun slot salesman, complicates the plot when Borah's spies understand him to say "gun shot" machine, and places them around the square to quell any riot.

However, when Greta is presented at the king's ball, it is a failure, and Leo tries to tell the king that he is being tricked, but the king proves that she is the last daughter when he lifts the lace and reveals a "Crimson Star" on her shoulder.

Borah then conspires with one of the underlings to abduct Greta. His scheme is to throw the blame on Leo and O'Toole. Greta disappears; Borah seditiously sends a letter to the king, saying that she will be returned if Leo is forced to marry Gilly. Leo, in a last attempt, makes a last search for Greta, but return in vain to marry Gilly.

Suddenly, in the midst of the wedding ceremony, Gilly is snatched from Leo's arm, the rightful Greta takes her place, and the marriage proceeds happily.

Leading roles were taken by Flora Mae Pack, Wilma Planzer, Charlyne Rains, Whelan Palmer, Edward Morgan, Ford Peters, Vann Meador, and Mabelle Stinson.

Minstrel

The fourteenth annual Central High School minstrel was presented on Friday night, February the eighth, under the direction of Mr. Hunt and Miss Rupp.

The setting was cleverly worked out by using the gray drop curtain as a background.

When the curtain rose, a chorus of forty appeared on the stage. The opening song was, *Look Who's Here*. The latest hits in popular music were sung by the chorus, soloists, and the male quartet. The music was interspersed with good minstrel jokes. The part of interlocutor was taken by Vann Meador. The end men were George McCarty, Howard Smith, Philip Lickenstetter, Troy Killingsworth, Frank Smith, Ford Peters, Whelan Palmer, and Edward Morgan, the latter four being members of the quartet as well.

An added attraction was the Campus Cats Jazz Orchestra, composed of twelve members. The orchestra remained on the stage all during the evening, along with twenty chorus girls, who formed a semicircle between the end men and the interlocutor.

After the minstrel came a good afterpiece and vaudeville acts, including a group of girls of the gym classes.

This minstrel was one of the biggest successes ever known at Central. It showed expertness in management and unusual ability.



Features

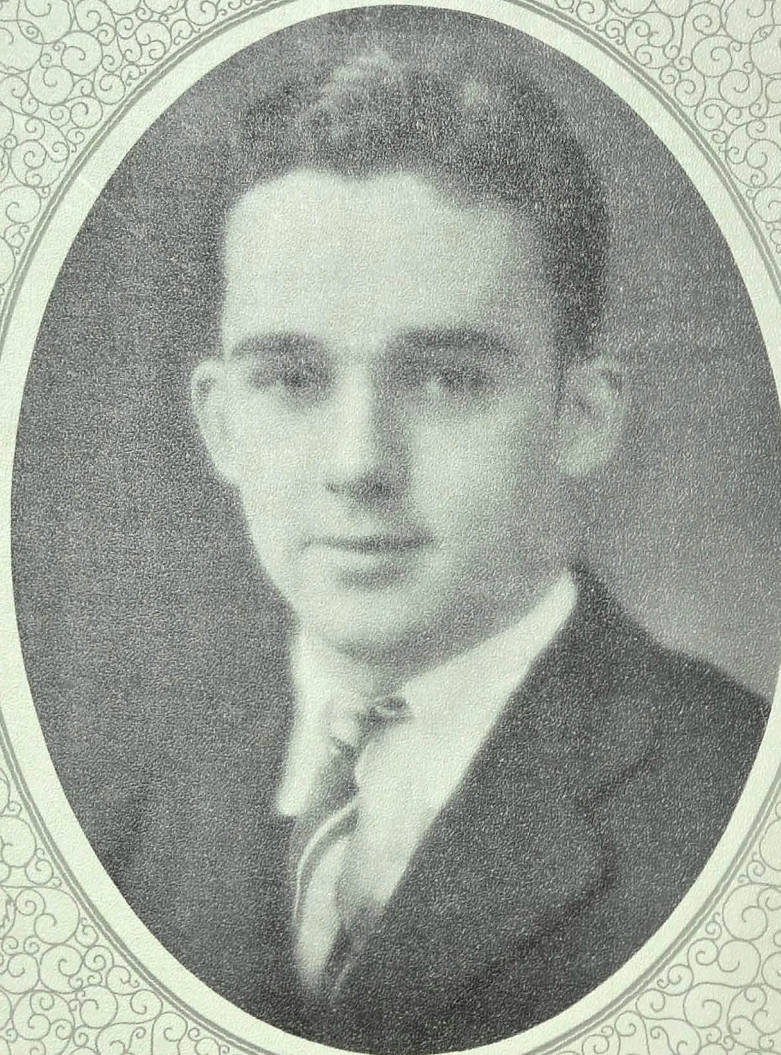

Frank Bradford, Best All-Around Boy



Wilma Planzer, Best All-Around Girl

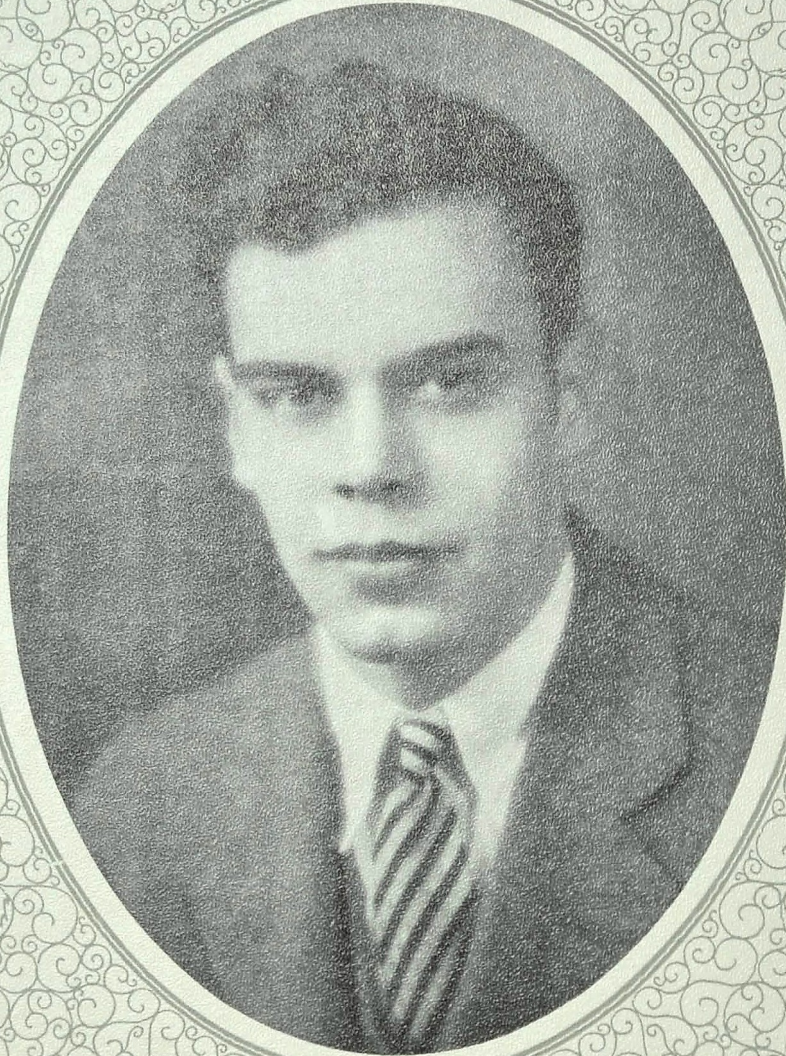

George McCarty, *Most Intellectual Boy*

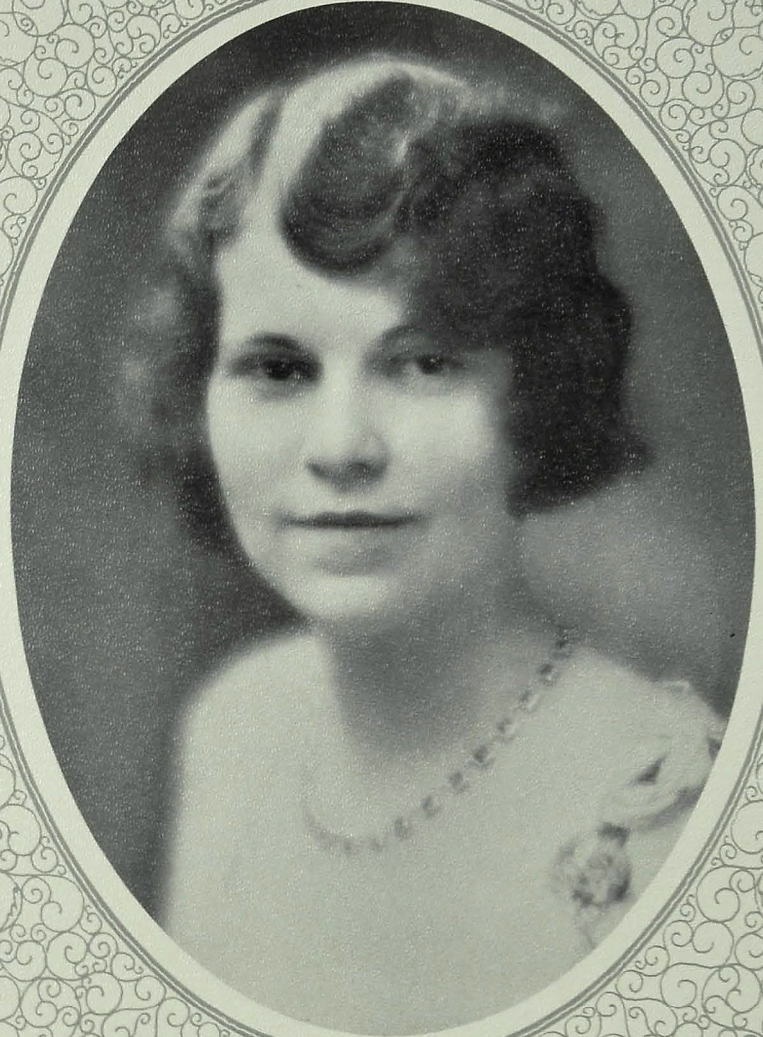

Maud Smith, *Most Intellectual Girl*

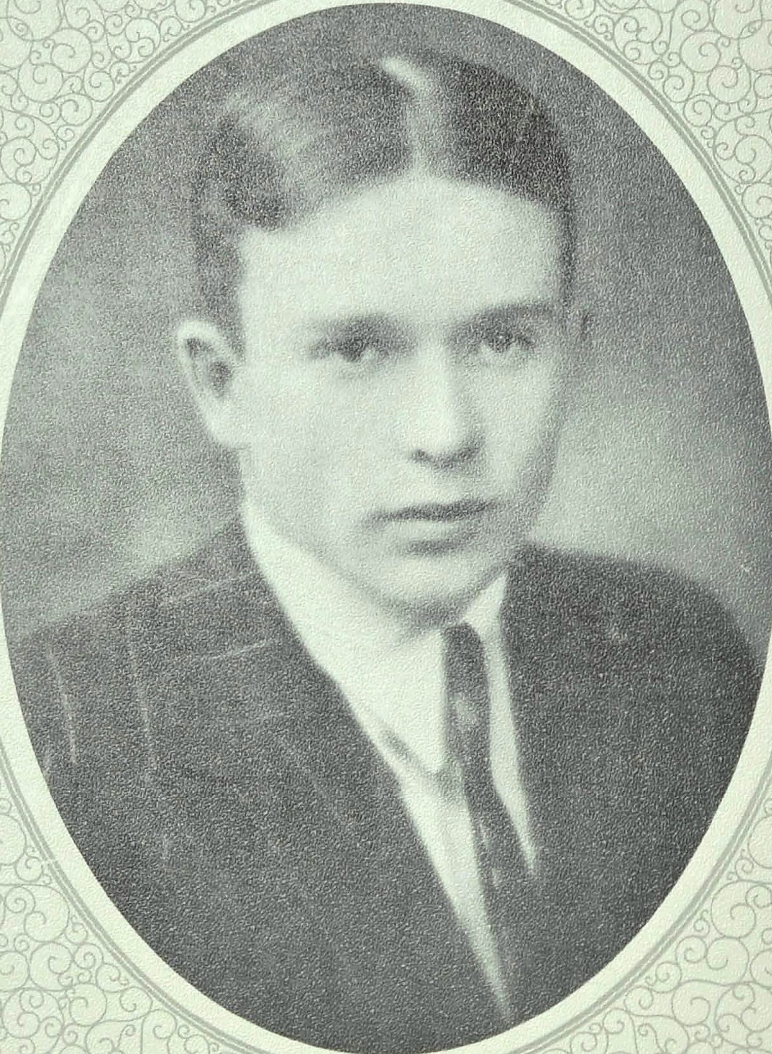

Homer Key, Best Boy Athlete



Flora Mae Pack, Best Girl Athlete



The New Library

The new library is an addition which answers a long felt need in Central High School. It is not only a retreat for the student who seeks companionship in books, but it is an aid to him in his various studies.

The first library at Central was located in the present office of the principal. Later it was removed to the small room at the south end of the second-floor corridor. There it remained until the year of 1928-'29. At that time the old study hall was remodeled into a library which is a credit to Central.

The furnishings of the new library were personally selected by Mrs. H. R. Lacey, chairman of the Board of Education of Hamilton County. She has chosen wisely for the color scheme is very beautiful and effective. The walls, the book-cases, the tables, and the chairs are a golden oak, while the floor is covered with battleship gray linoleum.

The old library contained reference books for the different departments of studies with a few books of fiction. Our present library contains a choice selection of books, numbering almost three thousand.

The organization of the library has been skillfully worked out by the librarian, Miss Mary Wene Atkinson. The Dewey Decimal System of classification is used.

The student body has given evidence of a genuine gratitude and appreciation for this library by an almost constant use of it since its opening day.

CHARLOTTE DEERING



The Central High School Parent Teacher Association

OFFICERS

MRS. GEORGE L. ROUS	President
STACY E. NELSON	First Vice-President
MRS. J. W. HELMS	Second Vice-President
MRS. W. A. LUTHER	Third Vice-President
MRS. S. V. STEFFNER	Treasurer
MRS. WILLIARD KEEN	Recording Secretary
MRS. J. W. POORMAN	Corresponding Secretary

MOTTO

"In essentials, unity; in non-essentials, liberty; in all things, charity."

The Central High School Parent Teacher Association was organized March 5, 1927.

Its objects are: to study problems of child welfare; to promote training for parenthood; to advance the interest of education; to bring into closer relation the home and the school; to develop co-operation between teachers and parents.

It is a volunteer organization in which parents and teachers learn to work together in a relationship of equality. The development of an informed public opinion regarding education requires a democratic form of organization, free from control or domination, by an individual or group.

MRS. GEORGE L. ROUS,
President

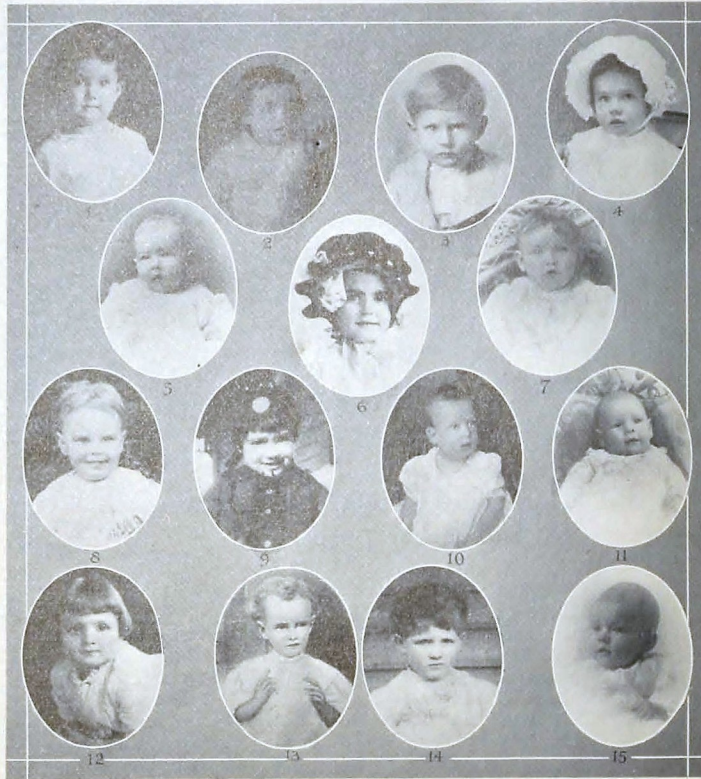

"As They Were"

- | | |
|-----------------------|----------------------|
| 1. Delzel Boyd | 8. George McCarty |
| 2. Frank Bradford | 9. Nell Moore |
| 3. Hugh Conner | 10. Whelan Palmer |
| 4. Charlotte Deering | 11. Ford Peters |
| 5. Emily Ann Hudson | 12. Wilma Planzer |
| 6. Doris Jouiroy | 13. James Searcy |
| 7. Troy Killingsworth | 14. Herman Underwood |
| | 15. Eleanor Wight |



"As They Are"

- | | |
|--|---|
| 1. Chairman of Ticket Selling Contest. | 8. President of Boys' Hi-Y. |
| 2. President of the Senior Class. | 9. Activity Editor of the <i>Champion</i> . |
| 3. Colonel of the Battalion. | 10. Editor of the <i>Champion</i> . |
| 4. Secretary-Treasurer of the Ushers. | 11. Publicity Manager of Senate. |
| 5. Treasurer of the Girls' Hi-Y. | 12. Senior Song Leader. |
| 6. President of Girls' Hi-Y. | 13. Captain of Track Team. |
| 7. President of the Senate. | 14. Ex-Captain of the Football Team. |
| | 15. Editor of the <i>Digest</i> . |

CONTRIBUTORS

NATHAN L. BACHMAN, <i>Attorney</i> , Main 897.....	Hamilton National Bank Bldg.
L. G. BALFOUR Co., <i>Jewelers</i>	Aittleboro, Mass.
BENSON PRINTING Co.	Nashville, Tenn.
BROCK CANDY Co., Main 800	1113 Chestnut
CAMERON AND BARR BAKING Co., Main 198.....	1615 Cowart
CAPITOL ENGRAVING Co.	Nashville, Tenn.
E. Y. CHAPIN.....	City
CHATTANOOGA GAS Co., Walnut 6947.....	809 Broad
CHATTANOOGA MEDICINE Co., Franklin 30.....	St. Elmo
JOE DARR, Hemlock 320.....	Perry's Korner
DAVIDSON CLOTHING Co., Main 542.....	811 Market
S. T. AND W. A. DEWEES Co., <i>Groceries</i> , Main 3065.....	810 Market
DODDS AVENUE PHARMACY, Hemlock 226.....	2500 S. Dodds
EDWARDS AND LEBRON, INC., <i>Jewelers</i> , Main 3942.....	805 Market
ENGLERTH'S, <i>Photo Supplies</i> , Main 2050.....	722 Cherry
W. F. FISCHER AND BRO. Co., <i>Jewelers</i> , Main 525.....	801 Market
FOX BROS. Co., <i>Wholesale Groceries</i> , Main 970.....	1215 King
A FRIEND	
FUDGE-CASEY Co., <i>Confectioners</i> , Main 4636.....	1021 Chestnut
FULMER, REEVES AND WARE, <i>Men's Clothing</i> , Main 4087.....	720 Market
C. A. GUTHARDT, <i>Photographer</i> , Main 4923.....	726½ Market
HARDIE AND CAUDLE, <i>Men's Clothing</i> , Main 298.....	809 Market
HOME ICE CREAM Co., Hemlock 217.....	1211 Watkins
HOTEL PATTEN, Main 3080.....	Eleventh and Georgia Avenue
KIMBALL ENGRAVING Co., Main 762.....	802 Broad
KING, DOBBS & Co., <i>Wholesale Groceries</i> , Walnut 8100.....	416 E. Eleventh
L. C. LEACH AND Co., <i>Jewelers</i> , Main 359.....	735 Market
D. B. LOVEMAN Co., <i>Department Store</i> , Main 4850.....	800 Market

CONTRIBUTORS

GEO. D. LYNCH AND Co., <i>Insurance</i> , Main 2186.....	Hamilton National Bank Bldg.
M. F. McDONALD GROCERY Co., Hemlock 546.....	2602 E. Main
MARTIN-THOMPSON Co., <i>Athletic Goods</i> , Main 998.....	706 Cherry
MILLER BROS. Co., <i>Department Store</i> , Main 3010.....	629 Market
MILLER DRY CLEANING Co., Hemlock 237.....	2314 E. Main
MOUNTAIN CITY BUSINESS COLLEGE, Main 2912	Times Building
MOUNTAIN CITY STOVE AND ROOFING Co., Main 121.....	Newby
T. H. PAYNE Co., <i>Books and Office Supplies</i> , Main 380.....	823 Market
PHILLIPS PLACE, <i>Lunches</i> , Hemlock 2947-W.....	511 Dodds
PURITY EXTRACT AND TONIC Co., Main 375.....	Second and Broad
RETAIL FLORISTS ASSOCIATION	1118 Hamilton National Bank Building
RIDGE DRUG Co., Hemlock 141	501 Dodds
E. C. ROACH, <i>Meat Market</i> , Hemlock 2157.....	2206 McCallie
ROBINSON'S SODA SHOP, Hemlock 1191.....	2100 McCallie
ROGERS-BAILY HARDWARE Co., Main 332.....	617 Market
BERT P. SANDER, <i>Druggist</i> , Hemlock 737.....	1430 Dodds
R. K. SCHOLZE, <i>Groceries</i> , Hemlock 656.....	415 Dodds
JAMES M. SHAW, <i>Men's Clothing</i> , Main 645.....	Market at Ninth
SILBERMAN-BLOCH Co., <i>Confectioners</i> , Main 261.....	1273 Market
SILVER SEAL ICE CREAM Co., Main 2622.....	611 E. Main
SPITLER-RAY FURNITURE Co., Hemlock 614.....	2607 E. Main
THOS. B. STAPP, <i>Bookstore</i>	624½ Market Street
TEMPETON'S, <i>Jewelers</i> , Main 1290.....	12 West Eighth
THE TENNESSEE ELECTRIC POWER Co., Main 5900.....	540 Market
UNITED DAIRIES, INC., Main 1057.....	City
WARE AND WARE, <i>Men's Clothing</i> , Walnut 9412.....	618 Market
WHITE SWAN LAUNDRY, Main 2332	227 E. Eleventh
C. S. WILKINS AND Co., <i>Confectioners</i> , Main 1304.....	1233 Carter

FOUR THINGS

*Four things a man must learn to do
If he would make a record true:
To think without confusion clearly;
To love his fellow men sincerely;
To act with honest motives purely;
To trust in God and Heaven securely.*

HENRY VAN DYKE

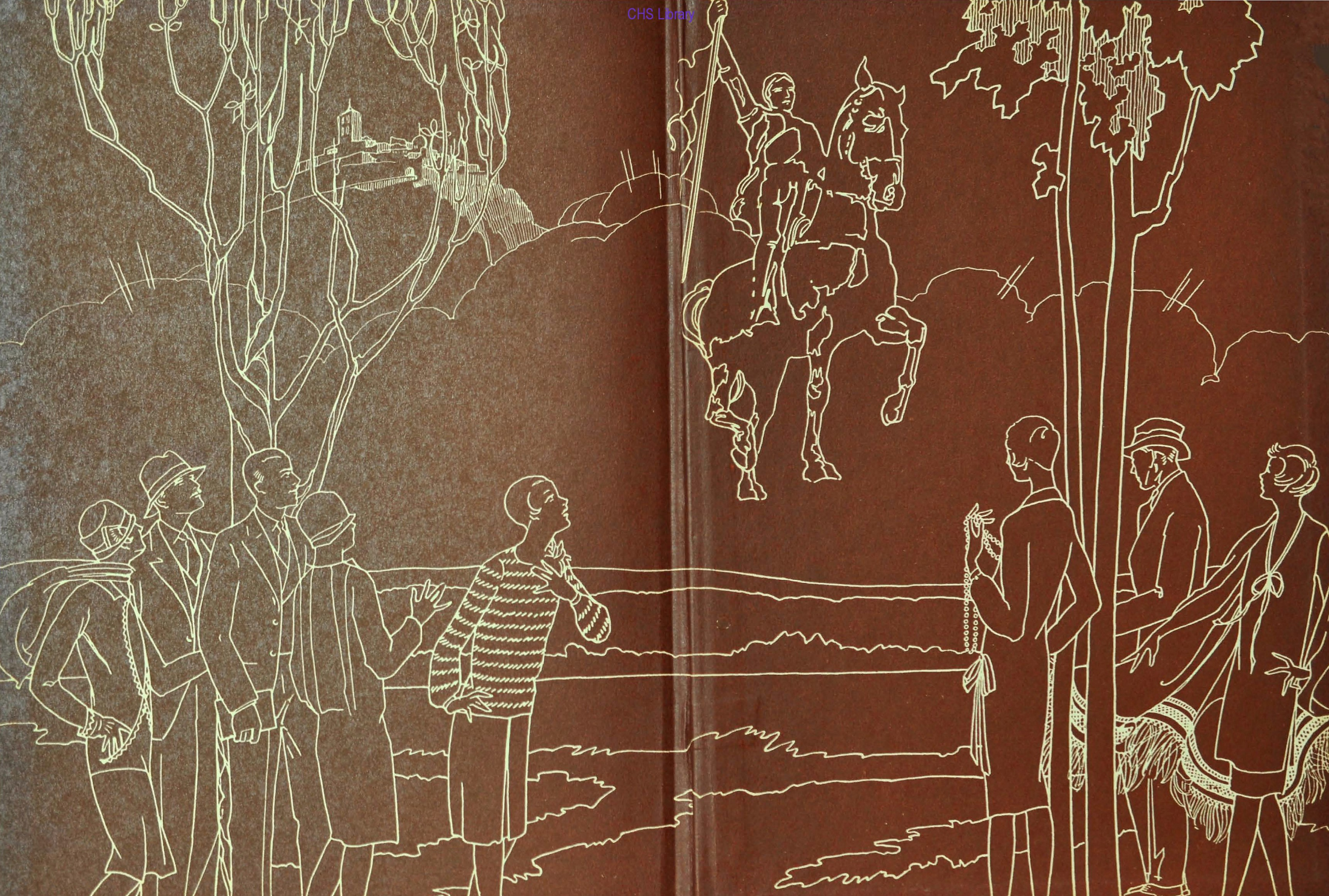

CVS
Library

