

50TH
ANNIVERSARY
CHAMPION

PROPERTY OF
CENTRAL HIGH SCHOOL



THE 1957

H A M P I O N

COMMEMORATES THE

CENTRAL HIGH

ANNIVERSARY OF

CHATTANOOGA

CENTRAL HIGH SCHOOL

CHATTANOOGA, TENNESSEE

EDITOR • CAROLYN RILEY
BUSINESS MANAGER • GAYLE ROLLINS

In a fast moving age like our own, many changes take place over a period of fifty years. In September of 1907 Central High School opened her doors to meet a keenly felt need for secondary education in Hamilton County. At that time there was only one building, which comfortably cared for a student body of about two hundred and fifty students. With the building located in the center of the block, there was ample space around the building where the students might enjoy the out-of-doors during the lunch periods. Since that time, with an ever growing population and an expanding building program in the City of Chattanooga, Central finds herself enclosed on both north and south sides by new wings and by additions covering the space east of the building. Today the three story structure occupies almost the entire ground space of the original lot. In a rapidly growing county like Hamilton and city like Chattanooga, more extensive grounds and a larger and more modern building would do much toward helping Central serve more adequately the demands of the community in the field of secondary education.

Y

ESTERDAY



Central High School 1908

TODAY.

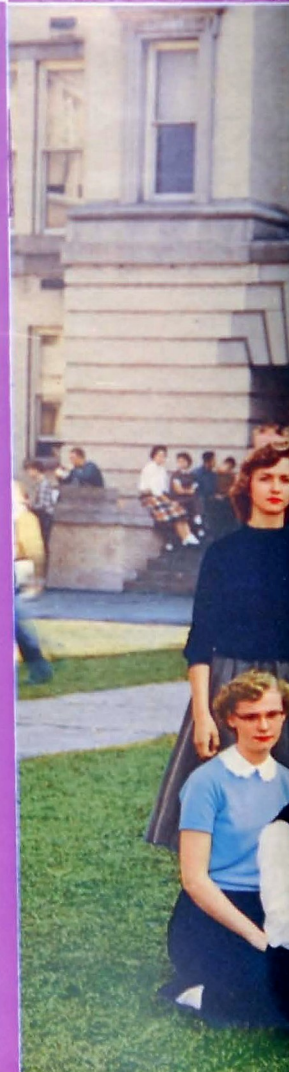

AND TOMORROW . . .

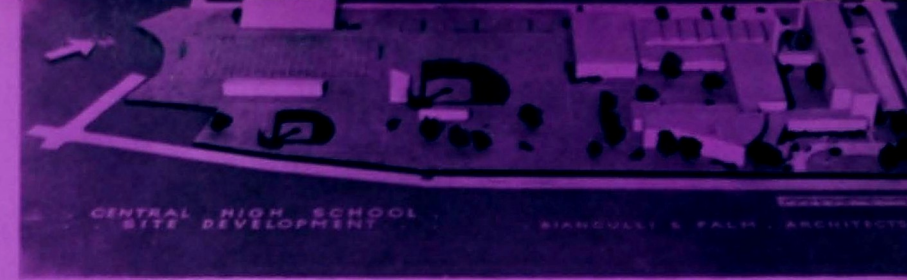

OUR

GOLDEN YEARS OF LEADERSHIP
PRINCIPALS

L

Dear Seniors:

I wish to extend to you a special greeting, because you are the fiftieth graduating class of Central High School. Your Alma Mater is rich in tradition and has served well the youth of Hamilton County and Chattanooga during its notable existence.

To be an integral part of Central is an honor and a privilege, both of which bring added responsibilities. Will you resolve to take greater advantage of the wonderful opportunities of this day? Will you dedicate yourself to be of service and an honor to your fellowman and to God?

I should like to urge you to put emphasis on those things that will endure. As Ralph Waldo Emerson

said, "Great men are they who see that spiritual is stronger than any material force; that thoughts rule the world." May the celebration of our Golden Anniversary on the year of your graduation challenge you to higher and nobler aspirations.

Sincerely yours,

W. H. MILLSAPS



MR. A. E. DARRAH
1907-1911



MR. J. S. ZEIGLER
1911-1921



MR. STACEY E. NELSON
1921-1950



Senior Class 1911

OUR GOLDEN YEARS OF HIGH EDUCATIONAL ACHIEVEMENTS

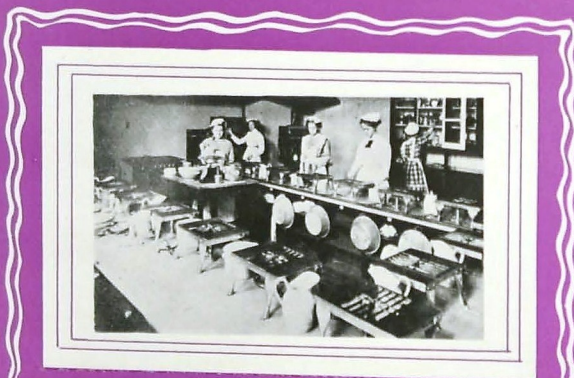

Home Economics Class 1911



The Library



CHS Library



Central may point with pride to her educational achievements which through the years have kept in step with progress.

In 1937 two new wings were added which accommodated a more extensive art department, better equipped science laboratories, and one of the largest high school libraries in the South. With the growth of Central, have come new gymnasiums, well-equipped home economics and manual arts departments, and an auditorium with a stage adapted to a wide variety of programs. In 1956-57 a fluorescent lighting system was installed throughout the entire building.

From an enrollment of two hundred and fifty students in 1907 and a faculty of twelve, Central has grown to a school of approximately two thousand with a faculty numbering seventy-eight in 1957.

The test of any institution is the product it sends forth. Central graduates have taken their places as worthy citizens in the various fields of leadership in business, civic, religious, military and professional walks of life.



OUR GOLDEN YEARS OF



Boy's Glee Club 1911

DEVELOPMENT

IN STUDENT

A

CTIVITIES

Junior Play Cast 1911



The J.K.S. Society

In an effort to develop the well-rounded student, Central has, since the beginning, recognized the importance of training through social activities.

The first club at Central, the J.K.S. Society, was formed in 1909. From that beginning the number of clubs has gradually increased until at present there are approximately thirty-five social and service organizations. In the early years one of the first clubs was founded "to prove to the people of Chattanooga that Central could excel in something other than athletics." The Boys Literary Society was formed in 1910 to "help students overcome stage fright and build up self confidence."

Before acceptance by the school, each club must justify its existence by a worthwhile purpose and an acceptable constitution. Today Central clubs serve the needs of the school and the demand of the student for social activities.

In addition to the activities of the clubs, there are other functions at Central that have become traditional. Perhaps the most outstanding of these is the spring coronation on Senior Day of Mr. Central and Miss Central, who are selected by popular vote of the students on the basis of character, scholarship, leadership, and service. Other social high-lights are the Military Ball, the Senior Party, and the Junior-Senior Prom.





Football Team 1910

OUR GOLDEN YEARS OF A GREAT

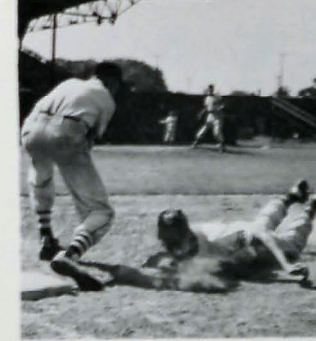
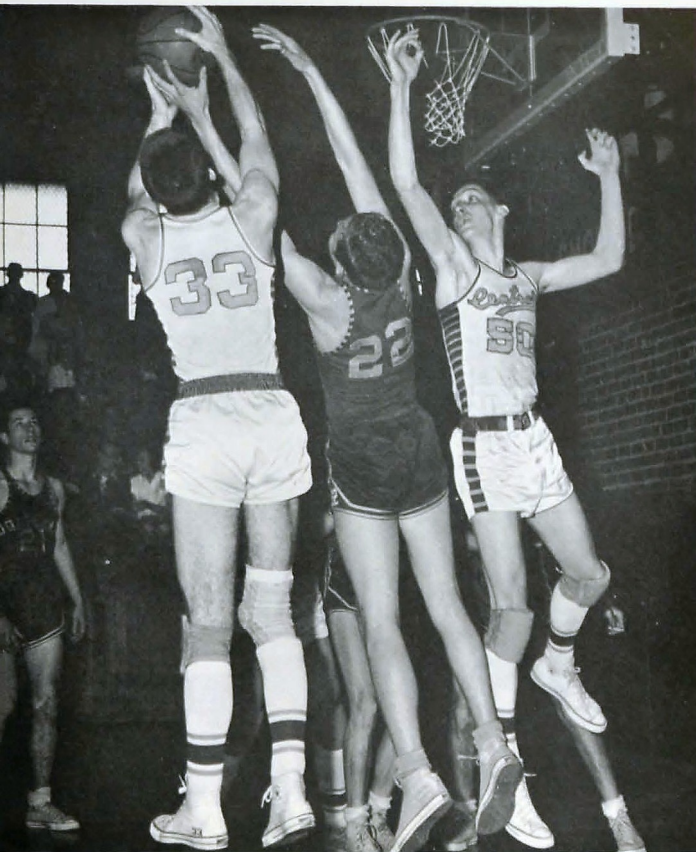

HERITAGE IN ATHLETICS

Recognizing the importance of health and physical training, Central has, from the beginning, had a strong athletic and physical education department for both boys and girls.

The corps of teachers in this field has probably been unsurpassed by any other high school in the South. In 1909 Mr. James B. Rike, as coach, organized the first Central football team which that year won her first state championship, many of which have been listed since that time. Records available since Coach E. B. Etter has headed the staff show that Central has won one hundred and six games, lost forty, and tied ten. This is an unusual high school record for a period of fourteen years.

The first recorded basketball team was directed by Coach James B. Rike in 1910-11. In more recent years, under the superb coaching of Mr. W. P. Bales and Mr. Gordon Smith, Central's basketball players have many times been district, regional, and state champions.

For many seasons Central has dominated high school baseball in Chattanooga and in Tennessee. Other sports which have been popular are track, golf, and boxing.

In the Girls' Physical Education Department, special stress is placed on intramural sports.

Central's athletic teams are known not only in their native city and state but throughout the South.





MAJOR GENERAL DUDLEY D. HALE



DR. W. LANDON MILLER

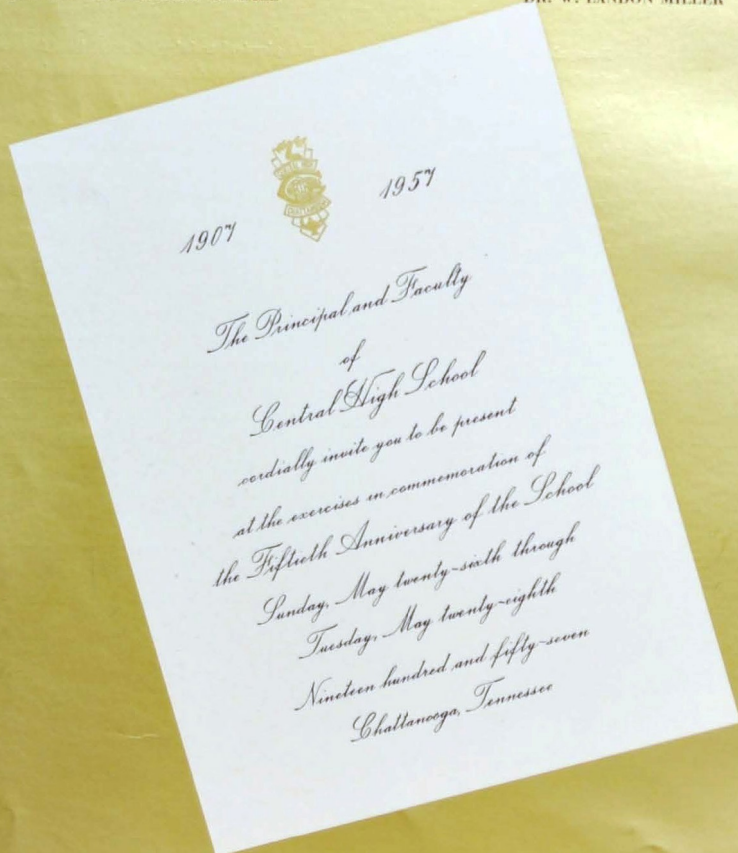

THE

PLANS FOR OUR

50TH ANNIVERSARY CELEBRATION

For a number of years both the faculty and alumni of Central have been looking forward with great anticipation to 1957, the year of the fiftieth anniversary of the founding of Central High School.

Specific plans for the celebration began to take form in 1955. In the early part of 1956, committees were appointed to plan different phases of the celebration with Miss Ellen Mullennix as general chairman. Miss Mullennix has worked tirelessly, assisted by the chairmen of the different committees who are: Mr. J. Arlie Hoodenpyl, Miss Julia Ruth Richardson, Miss Bobbie Ruth Hodges, Mrs. Reba Fultz, Mrs. Elizabeth Robinson, Mr. Sam Stoner, Mr. Everett Fields, Miss Sarah Hubbard, and Miss Edmund Hooser. After much consideration,



MR. ALBERT INSKIP DICKERSON



Below:

OPEN HOUSE

Left to right: Mr. C. G. Towery, Miss Edna Cross, Mrs. Linnie Barger, Mrs. Euphie Phillips, Mr. Sam Stoner, Mr. Ed Brown, Mr. Willard Millsaps, Mr. Donald Moore, Mr. Lester Newton.

DECORATION

Seated, left to right: Mrs. Virginia Summerour, Miss Joe Ore, Miss Rachel McAllister, Miss Edmund Hooser. Standing: Mr. Scott Burnette, Mrs. Dewey McCrary, Mr. A. B. Robertson, Mrs. Eva Spaulding.

PUBLICITY

Seated, left to right: Mr. E. N. Fields, Miss Dorothy Walker. Standing: Miss Minnie Lee Morgan, Miss Mary Ellen Rice, Mr. J. Pope Dyer, Miss Ruth Fain, Mr. Leonard L. Skaggs, Miss Ethel York, Mr. David Litz.



GENERAL

Left to right: Miss Bobbie Ruth Hodges, Mrs. Elizabeth Robinson, Miss Edmund Hooser, Miss Ellen Mullennis, Miss Sarah Hubbard, Mrs. Reba Lou Fults, Mr. W. H. Millsaps. Standing: Mr. J. Arlie Hoodenpyl, Mr. E. N. Fields, Mr. Sam Stoner.

the committee decided that this celebration should coincide with the 1957 commencement program. Outstanding Central alumni were invited to speak at the various commencement programs.

The festivities will begin on Saturday evening, May 25, with the Professional Banquet at the Read House. The heads of the secondary schools of this area, both city and county, public and private, as well as the head of the University of Chattanooga will be honored guests at this occasion. Mr. Albert Dickerson, a graduate of 1926, will be the speaker. Mr. Dickerson is now Dean of Admissions at Dartmouth College, Hanover, New Hampshire. On Sunday afternoon, May 26, Dr. William Landon Miller, graduate of 1935, and pastor of the First Baptist Church of Sherman, Texas, will be guest speaker at the Baccalaureate service. Immediately following this service, a reception and open house will be held for all friends and alumni of Central. On Monday the Senior Class of 1957 will observe Class Day with the class representative and faculty representative among the speakers for that occasion. Monday evening at 6:30 the Alumni Banquet will take place at the Read House, followed by the Junior-Senior Prom at the Hotel Patten. The convocation will be brought to a close with the graduation exercises, Tuesday evening at 8 p.m. at the Memorial Auditorium. For this climaxing occasion Major General Dudley Hale, graduate of 1922, United States Air Force Commander, will speak out of his wide experience and travel concerning world affairs. Thus the long anticipated Fiftieth Anniversary Celebration of Central High School will be concluded.

PROGRAM

Left to right: Miss Bobbie Ruth Hodges, Miss Mildred Major, Mrs. Annie C. Shelton, Miss Sarah Louise Hunter, Miss Pauline Shearer. Standing: Mrs. Ken Flenniken, Mr. Archie Bibbey, Mr. Everett O'Neal, Mr. R. W. John, Miss Sally May King.



RECEPTION

Left to right: Miss Anne Moffit, Mr. Luther Young, Mrs. Bernice Clementson, Miss Sarah Hubbard, Mr. J. J. Fletcher, Miss Margaret Taylor, Mr. Robert Wharton, Miss Lillie Schwartz, Mrs. Irel Harp, Miss Marjorie Arendale.



ALUMNI BANQUET

Seated, left to right: Mrs. Kenneth Humphill, Mr. Bill Penney, Miss Julia Ruth Richardson, Mrs. Virginia Skates, Mr. J. Arlie Hoodenpyl, Mr. Ralph Olinger, Mrs. Flora Ware. Standing: Mr. W. H. Millsaps, Dr. William G. Stephenson, Mr. Jerry Perry, Mr. Ross Walker, Mr. Bill Carter, Mr. Morris Bailey, Mr. Bill Ballinger, Mr. Herbert Cagle, Mr. E. B. Eiler.



COMMITTEES FOR FIFTIETH YEAR CELEBRATION



INVITATIONS

Mrs. Margaret Hammack, Miss Frances Tierman, Mr. Marion Perkins, Mrs. Louise Cantile, Mrs. Elizabeth Robinson, Mrs. Lois Spitzer, Mrs. Augusta Peoples, Mr. W. H. Millsaps.

PROFESSIONAL BANQUET

Mrs. Blanche Kalb, Mr. Stanley Farmer, Mrs. Janie Shropshire, Mr. W. H. Millsaps, Miss Mary Lou Derrberry, Mr. William Tate, Mrs. Reba Lou Fults, Mrs. Rebecca Haskins, Miss Ruby Nipper.



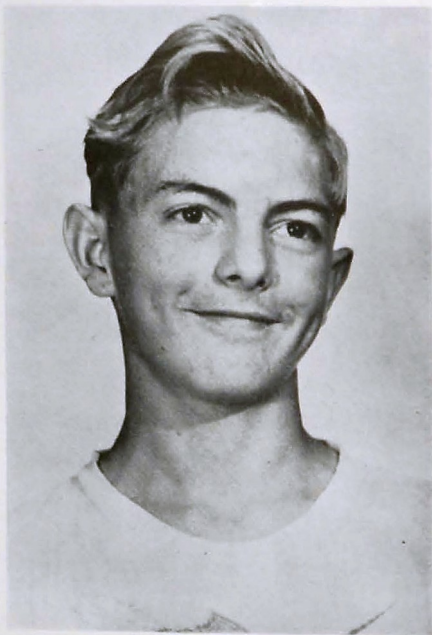

THOMAS EDGAR POSEY

Death, the grim reaper, is no respecter of persons; it strikes both old and young and sometimes takes the choicest and the best.

Tom Posey entered Central in 1955 from Tyner High School and soon became one of Central's most promising sophomores. He brought with him a good record which he consistently maintained.

Tom had great zest for living. He gave life his best and sought the best in return. He had intellectual curiosity and an insatiable desire to learn in different fields. Music held great interest for him. Not satisfied with playing the clarinet, his favorite instrument, he was eager to learn to play other instruments and to teach others to play his. He was a member of both the Central Band and the Orchestra, playing first chair clarinet in each organization.

According to those who knew Tom best, he was likable, dependable, and possessed a sense of humor. He was a hard worker; on his father's farm he and his brother bore the main responsibility while his father held a position away from home.

Scouting was another of Tom's interests. He was an Explorer Scout and had served as junior assistant to the scout master in his church group.

Tom was a member of the Concord Baptist Church where he took a leading part in the choir and young people's work. As a life work he was considering engineering or the ministry. On the fateful evening of his death, by automobile accident, June 3, 1955, he was returning with a church group from a youth meeting in a suburban area.

IN MEMORIAM

On this her Golden Anniversary, Central could pay tribute to no more deserving group than to her own sons and daughters. Few, if any schools, have enjoyed through the years a more loyal or unfailing support of the alumni than has Central High School. The very mention of the name kindles in the heart an inexpressible warmth of feeling that only the true Centralite can know.

Of this great group, whose name is legion, none is more typical nor has been more genuinely faithful in working unselfishly and tirelessly for his Alma Mater than has Mr. J. William (Bill) Penney. No matter how difficult has been the task, no matter what the cost in effort, time, or money, Mr. Penney has ever been Central's unfailing and dependable friend.

To this great body of loyal alumni and to Bill Penney as one of Central's most faithful and indefatigable supporters, the Staff takes great pleasure in dedicating this the Fiftieth Anniversary volume of the CHAMPION of 1957.

T

IN RIBUTE TO
OUR ALUMNI





Top: Rembrandts in the making
Bottom: Eyes on the copy, girls!

DEPARTMENTS OF ART, BUSINESS EDUCATION, DIVERSIFIED OCCUPATIONS, ENGLISH

First Row:

MISS MARY LOU DERRYBERRY Head of Art Department
MISS RUBY NIPPER Head of Business Education Department
MRS. LOUISE CAUDLE General Business, Typing and Shorthand

Second Row:

MRS. VIRGINIA SUMMEROUR Bookkeeping and Typing
MISS PAULINE SHEARER Shorthand and Typing
MRS. LOIS B. SPITZER Typing and Shorthand

Third Row:

MISS DOROTHY WALKER Office Training, Typing and General Business
MR. GORDON SMITH Head of Diversified Occupations Department
MRS. ANNIE C. SHELTON Head of English Department

Fourth Row:

MISS SALLY MAY KING English
MRS. ELIZABETH N. ROBINSON English
MRS. BLANCHE KALB English

Fifth Row:

MISS MINNIE LEE MORGAN English
MISS ANNE MOFFITT English
MISS RUTH FAIR English

Sixth Row:

MRS. LINNIE BARGER English
MRS. AUGUSTA PEOPLES English
MISS MILDRED MAJOR English

Seventh Row:

MISS EARL JONES English
MISS EDMUND HOOSER English
MISS SARAH LOUISE HUNTER English

THE 1957 FACULTY



Top: Westward ho, the wagons!
Bottom: In case of emergency, dial KONELRAD

DEPARTMENTS OF HISTORY, SCIENCE, HOME ECONOMICS, SPEECH

First Row:

MRS. VIRGINIA SKATES Head of History Department
MISS EDNA CROSS History
MISS BOBBIE RUTH HODGES History

Second Row:

MR. SAM STONER History
MISS RACHEL McALLISTER Bible
MR. JAMES HALE History

Third Row:

MR. J. ARLIE HOODENPYL Head of Science Department
MR. RALPH OLINGER Physics
MR. C. G. TOWERY Biology and Photography

Fourth Row:

MISS JOE ORE Biology
MRS. EUPLE G. PHILLIPS Biology
MR. J. LESTER NEWTON Science

Fifth Row:

MR. WILLIAM TATE Science
MR. DONALD C. MOORE Science
MR. LEONARD L. SKAGGS Science

Sixth Row:

MRS. IRELL HARP Science
MRS. JANIE SHROPSHIRE Head of Home Economics Department
MRS. BERNYCE CLEMENTSON Home Economics

Seventh Row:

MISS MARGARET TAYLOR Home Economics
MISS ETHEL YORK Home Economics
MRS. LORA FLENNIKEN Head of Speech Department



Top: She's a brave child . . .
Bottom: You, too, can look lovelier in just seven days!!

DEPARTMENTS OF PHYSICAL EDUCATION, INDUSTRIAL ARTS, MATHEMATICS, SOCIAL SCIENCE

First Row:

MISS SARAH HUBBARD.....Head of Girls' Physical Education Department
MRS. MARGARET HAMMACKPhysical Education
MR. STANLEY FARMER.....Head of Boys' Physical Education Department

Second Row:

MR. J. J. FLETCHERHead of Industrial Arts Department
MR. ROBERT WHARTONMechanical Drawing
MR. J. M. SEATONWood Shop

Third Row:

MR. ARCHIE A. BIBBEYPrinting
MR. WILLARD MILLSAPSHead of Mathematics Department
MR. A. B. ROBERTSONGeometry

Fourth Row:

MRS. FLORA B. WAREAlgebra
MRS. REBECCA HASKINSAlgebra
MR. SCOTT BURNETTEAlgebra

Fifth Row:

MR. DAVID LITZAlgebra
MR. E. B. ETTERHead Coach, Applied Mathematics
MR. ED BROWNArithmetic

Sixth Row:

MR. LUTHER YOUNGArithmetic
MISS MARIROSE ARENDALEArithmetic
MR. J. POPE DYERHead of Social Science Department

Seventh Row:

MR. E. N. FIELDSEconomics
MRS. REBA LOU FULTSCivics
MISS FRANCES TIERNANEconomics and Sociology

THE 1957 FACULTY



Top: But, teacher, where do they come from?
Bottom: The Chief takes over . . .

DEPARTMENTS OF FOREIGN LANGUAGE, MUSIC, OFFICE, ROTC, LIBRARY, FIRST AID

First Row:

MISS LILLIE SCHWARTZLatin
MISS MARY ELLEN RICESpanish
MR. KENNETH JOHNHead of Music Department

Second Row:

MR. MORRIS BALESBand
MR. EVERETT O'NEALAssistant Principal
MRS. ANNA A. DYERSecretary

Third Row:

MISS CHRISTINA COPPINGERSecretary
MRS. PAULINE ELLISRegistrar
MAJ. G. J. KRONENBERGERHead of ROTC Department

Fourth Row:

M. SGT. ROBERT HALLMilitary
M. SGT. WILLIE J. REEDMilitary
MRS. MARY SANDERSLibrary

Fifth Row:

MISS ELLEN MULLENNIXLibrary
MRS. DEWEY MCGRARYNurse
MRS. LORENE CASTLECafeteria

Not Pictured:

MR. MARION PERKINSHistory
SFC. GLENN B. ASHLEYMilitary
SFC. ROBERT H. SHELTONMilitary
MRS. EVA H. SPAULDINGSchool Mother



First Row:

• **BETTY LOU AARON**, Entered from Sprayberry High in 1955. • **JOHN CARL ARBOTT**, "Buck," Entered from East Ridge Grammar School in 1951; Key Club, '54, '55, '56, '57; Disc and Diamond, '54, '55; Football Manager, '53, '54, '55, Head Manager, '56, '57. • **WILMA JEANETTE ARINS**, "Little 'un," Entered from Brainerd Jr. High in 1955; Varsity Glee Club; Accompanist, '55, '56, '57; Lieutenant Club, '55, '56, '57; Secretary, '57; Battalion, '55, '56, '57; Lieutenant, '56, Captain, '57; School Organist, '55, '56, '57; Spanish Club, '56; Treasurer, '55; Ace Club, '56, '57; H-Y, '56, '57; Senior Play Cast, '57; Senate, '57; Gym Staff, '55, '56; Honor Society, '55, '57. • **ROBERT SAMUEL ALEXANDER**, "Bobby," Entered from East Lake Jr. High in 1954; First Lieutenant in Military Club, '55, '57; Sergeant-at-Arms, '56, '57. • **BETTY MARLENE ALLEN**, Entered from Brainerd Jr. High School in 1954. • **BIENIDA ANN ALLEN**, "Bunny," Entered from East Lake Jr. High in 1954; Shove-Off Club, '54, '55. • **OWEN TILMAN ALLEN**, "Bud," Entered from Brainerd Jr. High in 1955; Senate, '55, '56; Disc and Diamond Society, '55, '57; Boy's H-Y, '55, '57; Secretary, Captain in Military, '55, '57; Junior Class Play, '56. • **JULIA JANE ALLINDER**, "Little Bit," Entered from Eastside in 1955; Shove-Off Club, '55, '56, '57; President, '56, '57; Majorette, '55, '56, '57; Senate, '55, '56, '57; Tri-Hi-Y, '56, '57; Office Force, '56, '57; Band, '55, '56, '57; National Honor Society, '55, '56; Military Sponsor, '57; Junior Play, '56; Band Varieties, '55, '56, '57; Majorettes Club, '54, '55; Chattanooga Band Festival, '56; Majorette Contest at Bristol, '56.

Second Row:

• **JEANNETTE ALLMOND**, "Little Bit," Entered from City High in 1956; Bible Club, '56; Library Staff, '56. • **JOE WAYNE ANDERSON**, "Lightning," Entered from Eastside in 1953; Singing crew, '53, '54; Allied Youth, '54; Senate, '54, '55, '56, '57; Neatest Cadet, '56; Boy's H-Y, '55, '56, '57. • **LILA VIRGINIA ANDERSON**, "Cookie," Entered from Brainerd Jr. High in 1955; Girls' Glee Club, '55. • **LULA BELL ANDERSON**, "Andy," Entered from Eastside Jr. High in 1955. • **BARBARA ANN ARNOLD**, "Stinky," Entered from Brainerd Jr. High in 1953; Anchor Aweigh, '53, '54, '55, '56; Treasurer, '56; Battalion, '54, '55, '56; Office Force, '54, '55, '56; Swimming Club, '53; Military Sponsor, '56, '57. • **JAMES G. ARNOLD**, "J," Entered from Lookout Jr. High in 1953; T&E Club, '56, '57. • **JUDY ANN ANLEY**, Entered from Brainerd Jr. High in 1954; Allied Youth, Secretary, '54; Senate, '55, '57; Senate Cabinet, '57; Library Staff, '56; President, '57; Twixters, '56; Chairman, '57; Varsity Glee Club, '56; Ushers, '57; Feature Editor, "Champion" Staff, '57; National Honor Society, '55, '57. • **BETTY MARIE ATRARN**, Entered from Nathan L. Bachman in 1954; Band, '54, '55, '56, '57.

Third Row:

• **BILLY JOE BABB**, "Rocky," Entered from Elbert Long in 1951. • **HIRAM JACKSON BAKER**, "Scrubb," Entered from East Lake in 1953; Bible Club, '55, '54, '55, Chaplain, '54, '55, Bible Club King, '55; State-wide Algebra Contest, '54; Announcer's Club, '54, '55, '56, '57, President, '56, '57; Boy's H-Y, '54, '55, '56, '57, Chaplain, '55, '56; East Tennessee H-Y Conference, Maryville, '54, Oak Ridge, '56; Representative to Youth Legislature, Nashville, '56, Second Best Speaker of the House; Delegate to Blue Ridge, H-Y Leaders' Congress, North Carolina, '56; Chattanooga Area H-Y Council, '55, '57; Junior Play Cast, '56; Champion Night, '56; organized Juvenile Delinquency Committee, '56; organized Sigma Delta Crossed H-Y, '56; Morning Devotions, '54, '55, '56, '57; Grandates Class Play, '55. • **JANICE FAYE BAKER**, "Punny," Entered from Lookout Jr. High in 1955; Battalion, '55, '56. • **SANDRA SUE BAKER**, Entered from Eastside in 1953; Digest, '55, '56, '57; Girls' Battalion, '54, '55, '56; Red Cross, '54; Ushers, '55; CHAMPION Staff Club Editor, '57. • **BONNIE JEAN BARKER**, "Sport," Entered from Tynes in 1953; Bible Club, '56, '57; Honorable Mention in Art Show, '56; Scholar's Art Award, '56. • **WANDA RUTH BREEK**, "Boney," Entered from Anna B. Lucy in 1951; Champion of Bible Club, '55, '56, '57. • **JULIA MAY BLEVINS**, "Punkin'," Entered from East Lake Jr. High in 1954; Ushers, '54, '55. • **ESTELLE BOATWRIGHT**, Entered from East Lake Jr. High in 1954.

Fourth Row:

• **RUBY FAYE BOATWRIGHT**, "Pepe," Entered from East Lake Jr. High in 1955; Bible Club, '55, '57; Merry Maes, '57. • **ALICE REXINE BOND**, "Bion," Entered from East Side in 1954; Battalion, '54, '55, '56, '57; Ace Club, '55, '56, '57. • **ARNOLD ROBERT BONNER**, Entered from Roseville High in 1956. • **JAMES WILLIAM BRADEN**, "Bill," Entered from East Lake Jr. High in 1954. • **LULA BELL BRADLEY**, Entered from East Lake Jr. High in 1954; Bible Club, '54, '55, '56; Varsity Basketball, '55, '56; Camera Club, '56, '57; Crandall Art Award, '56. • **DONALD THOMAS BRAGG**, "Don," Entered from Brainerd in 1955; Senate, '55, '56, '57; Parliamentarian, '57; Honor Platoon, '55, '56, '57; Bible Club, '55; Spanish Club, Sergeant-at-Arms, '55; First Lieutenant in Military, '55; Rifle Team, '55; Firing Squad, '57; Morning Devotions, Chorister, '55, '56, '57; Junior Play Publicity Chairman, '56; Senior Play Publicity Committee, '56; Best Drilled Company, '55; Sharpshooter, Military, '55, Expert Marksman, '57; Senate Play, '56; National Honor Society, • **ETHEL ANN BRAY**, Entered from Kenwood High in 1954; Glee Club, '54, '55.



First Row:

• **ANTHONY NEWTON BROCK**, "Terry," Entered from Dickinson in 1951; Trades and Industrial Club, '55, '56, President, '54, '57. • **JAMES DONALD BROCK**, "Jack," Entered from Eastside Elementary in 1954. • **PATRICIA ANN BROOKS**, "Pat," Entered from East Side in 1954; Athletes Club, '54, '55, '57; Girls' Drill Squad, '54, '55, '56, '57. • **JUDY ANN BROWN**, Entered from Elbert S. Long in 1954.

Second Row:

• **TOMMY JOE BROWN**, Entered from East Side Jr. High in 1955. • **LINDA KAY BROOKS**, "Lin," Entered from East Side in 1954; Swimming Club, '55, '56, Ushers, '54, '57. • **HASKELL EUGENE BRIDEN**, "Bourbon," Entered from Dickinson Jr. High in 1953; Co-President of Band Letterman's Club; Band Lieutenant, "Fighting Back," '56, '57. • **JOSE FAYE BERNETTE**, "Gandy," Entered from East Side Jr. High in 1955; Usher Staff, '54, '57; Swimming Club, '56.

Third Row:

• **CHARLOTTE ANN BURNS**, "Charlie," Entered from Hardy Jr. High in 1955; Gym Staff, '54, '57; Ace Club, '53, '54, '57; Vice-President, Morning Devotions, '56; Swimming Club, '54. • **DEBRA ROSALIND BUTCHER**, "Gail," Entered from John A. Patton in 1953. • **DORIS VIRGINIA BUTLER**, "Dinky," Entered from John A. Patton Grammar School in 1953; National Honor Society, '54, '57; Secretary, Usher Staff, Vice-President, '54, '57; Digest Staff, '54, '57; Editorial Staff, Reporter, '55, '56, Associate Editor, '54, '57; Red Cross Club, '53, '54; Leo Picnic Spanish Club, '54, '55; Radio Club, '53, '54; Drill Squad, '54, '55; Swimming Club, '55, '56; Allied Youth, '54, '55, Social Chairman, '54; Senior Party Committee, '54; Junior Play Cast, '54; Senior Play Cast, '56; Dramatics Class Play, '57; CHAMPION Night, '57; Site Girls, '56, '57; Publicity Chairman, '54, '57; CHAMPION Staff, Senior Editor, '54, '57, Senate, '56, '57; Candidate for Homecoming Queen, '56. • **HAROLD WAYNE CALDWELL**, "Howe Puke," Entered from Jr. High in 1953; Boy's H-Y, '54, '56, '57; Digest, Editorial Staff, '56, '57; Hic in Military, '54, '57; Senior Adviser for Senior Play, '56, '57.

Fourth Row:

• **BARBARA JO CAMPBELL**, "Punk," Entered from North Chattanooga Jr. High in 1954; Site Girls, '54, '55, '57; Office Force, '54, '57; Military Sponsor, '56, '57; Dramatics Club, '54, '57. • **PATRICIA SUE CAMPBELL**, "Pat," Entered from East Side Jr. High in 1954; Swimming Club, '54, Ushers, '57. • **JOYCE MARIE CARTER**, "Joy," Entered from East Lake Jr. High in 1954. • **OLLIE MAY CARTER**, Entered from Bachman in 1951; Twixters Social Club.

Fifth Row:

• **SYLVIA ELAINE CASS**, "Myrt," Entered from Dickinson Jr. High in 1953; Crowned Queen, '56. • **MARY ALLEN CAVIN**, Entered from Elbert S. Long in 1953; Ushers, '54, '57; Bible Club, '54, '56, '57. • **DAVID WAYNE CAYWOOD**, Entered from Hardy in 1953; Honor Platoon, Rifle Team. • **MARILYN ANN CHAMBERLAIN**, "Little Bit," Entered from East Side in 1954; Pirates Club, '54, '56, '57.

Sixth Row:

• **CAROLYN ANN CHAMBERS**, "Puc," Entered from Rhea Central High; Glee Club, '55. • **BEVERLY KAY CHAPPELL**, "Texas," Entered from Austin High School in 1954; Pirates, '54, '57. • **JUDY ANN CHARLESWORTH**, "Chagan," Entered from Brainerd Jr. High School in 1952; Varsity Club, '53, '54, '55, '56, '57, Vice-President, '54, President, '57; Social Chairman, '55; Girls' Drill Squad, '54; Senate at Christmas Party for Teachers in '54. • **CHARLES PRESTON CLARK**, Entered from Hardy Jr. High in 1955.

Seventh Row:

• **SIDNEY A. CLARK, JR.**, "Sid," Entered from Lakeside High in 1954; M&S, '56, '57; B Company in Military. • **MERRILL GRANT COLE**, Entered from Killean High in 1953; Junior Play, '54; Senate, Chaplain, '54, '55; H-Y, Vice-President, '54, '57; Rifle Team, '56; Second in State Extemporaneous Speech, '56. • **LOUIE LAMAR COOPER**, Entered from East Lake Jr. High in 1954. • **RICHARD PAUL COOPER**, Entered from East Ridge Grammar in 1951; Boy's H-Y.

Ten O'Clock Scholars





First Row:

• **RICHARD CLYDE COPE**, Entered from Landon High in 1954. • **JIMMY TED CORNWELL**, Entered from Calhoun High in 1956. • **CAROLE ANNE COVEY**, Entered from Brainerd Jr. High in 1954; Leo Platoon, '55, '56; Usher Staff, '56, '57; National Honor Society, '56, '57. • **JAMES ROBERT COVINGTON**, "Bobby," Entered from East Side Jr. High in 1955; Boxing Team, '56, '57. • **DOROTHY LOUISE CHAR-TRICE**, Entered from East Side Jr. High in 1955; National Honor Society, '56, '57. • **LARRY DALE CRAWLEY**, Entered from Brainerd Jr. High in 1954; "C" Club, '56; Disc and Diamond, Lieutenant in Military; Football, '54, '55, '56. • **NANCY CARLENE CROFT**, Entered from East Side in 1954. • **JAMES RONALD CRUISE**, "Ronnie," Entered from East Lake Jr. High in 1957; Scholastic Award in art, '55; Nontest Cadet Medal, '56, '58; Best Drilled Company, '55, '56; Lieutenant in Military, '56, '57.

Second Row:

• **JOHNNY FRANKLIN CURRENCE**, Entered from East Side Jr. High in 1953. • **JUDY ANNE CURTIS**, Entered from Dickinson Jr. High in 1953; Anchors Aweigh, '54, '55, '56, '57; Secretary, '56, '57; Battalion, '53, '54, '55, '56, '57; Office Force, '55, '56, '57; Military Sponsor, '56, '57; Swimming Club, '55, '56; Gym Staff, '53. • **MARCELLE YVONNE DAN-IEL**, "Marcy," Entered from Hillsborough High in 1955; A.C. Club, '56, '57; CHAMPION Staff, Club Editor, '57; Usher, '57. • **BILLIE JEAN DAVIS**, Entered from Allen School in 1953; Twelve Club, '53, '54. • **HAZEL MARLENE DAVIS**, "Bobbie," Entered from Ider High in 1955. • **JOHN CALVIN DAVIS**, "Jack," Entered from Dickinson Jr. High in 1954; "C" Club, '55, '56, '57; Football Team, '55, '56; Baseball Team, '56, '57; Disc and Diamond, '55, '56. • **NORMA JEAN DAVIS**, "Jean," Entered from Dickinson Jr. High in 1954; Nite Owls, '54, '55, '56, '57; President, '57; Girls Hi-Y, '55, '56, '57; Sonnet, '54, '55; Gym Staff, '55, '56, '57; Ace Club, '55; Girls Battalion, '55, '56; Badminton Club, '55; Military Sponsor, '57. • **PEGGY ARLENE DAVIS**, Entered from Wil-iam R. Boone High in 1956.

Third Row:

• **PHILIP EVANS DAVIS**, "Phil," Entered from Brainerd Jr. High in 1955; Sharpshooters Medal in R.O.T.C. • **JOHN DAVID DEANES**, Sun-ny-side Grammar in 1952. • **DOROTHY JEAN DEARING**, "Dot," En-tered from Dickinson in 1954; Merry Macs Social Chairman, '55, '56, '57. • **GLADYS MARIE DEARING**, "Chick," Entered from Dickinson Jr. High in 1954; Merry Macs Club, '55, '56, '57; Treasurer, '56, '57. • **FLOYD DEARING DENNEY**, "Lightning," Entered from Hardy in 1955; Hi-Y, '56, '57; Second Lieutenant in Military, '56, '57; Color Guard, '55, '56. • **SANDRA LYNN DOBBS**, "Monk," Entered from East Side Jr. High in 1954; Silhouette Club, '55, '56, '57; Battalion, '54, '55, '56, '57; Digest Staff, '56, '57; Usher, '56, '57. • **BETTY JEAN DOBSON**, Entered from Bradley in 1954. • **OLIVIA ANN DOOD**, "Lizzy," Entered from Hardy Jr. High in 1954.

Fourth Row:

• **SHIRLEY ANN DORRIS**, Entered from East Nashville High School in 1956; Bible Club, '56, '57. • **CHLOE ANNE DRAKE**, "Sheet," Entered from Lookout Jr. High in 1952; Basketball, '55, '56. • **MAR-THA CAROLYN DUDLEY**, "Dootie," Entered from East Side Jr. High in 1955; Battalion, '55, '56; Battalion Sgt., '56, '57; Usher, '56, '57; Typist for Digest, '56, '57. • **WILMA ANN EAVES**, "Circus," Entered from Eastside Grammar in 1952; Silhouette Club, '54, '55, '56, '57; Chaplain, '56; Recording Treasurer, '57; Majorette, '54, '55; Majorette Club, '54, '55; Allied Youth, '53, '54; Sonnet, '53, '54; CHAMPION Night, '54, '55; Band Varieties, '54, '55; Battalion, '54, '55, '56, '57; Pounders on Parade, '56; Dramatics Club, '57. • **VANDA LEE ECKMAN**, "Wanda Lou," Entered from Anna B. Lacey in 1951; Vagabonds, '53, '54, '55, '56, '57; "C" Club, '54, '55, '56, '57; Co-Captain of Girls' Basketball team, '56, '57; Usher, '56, '57. • **FRED CLYDE EDWARDS**, "Freddy," Entered from East Side Jr. High in 1955; Key Club, '56, '57; Honor Platoon, '55, '56, '57; Rifle Team, '55, '56, '57; Captain in R.O.T.C., '56, '57. • **WILLIAM J. EDWARDS**, "Lum," Entered from Northside in 1954. • **HELEN YVONNE EIDSON**, Entered from Anna B. Lacey in 1951; Usher, '56, '57; Vagabonds, '55, '56, '57.



First Row:

• **EDITH CORNELIA ELLER**, "Nell," Entered from John A. Pat-ten in 1951. • **PATRICIA ANN ERB**, "Tricia," Entered from East Lake Jr. High in 1954; Merry Macs, '54, '55. • **GENE GROSS ETTER**, "Crackers," Entered from Red Bank Elementary in 1951; President of Freshman, Sophomore, Junior (Name), Sergeant-at-Arms of Senior Class; Football Team, '53, '54, '55, '56, '57; Basketball Team, '53, '54, '55; Baseball Team, '54, '55, '56, '57; Spanish Award, '55; Most Outstanding Sophomore in R.O.T.C., '55; Key Club, '55; Champion Night, '53, '54, '55; "C" Club, '54, '55, '56, '57; Glee Club, '54, '55, '56; Holds Chatta-nooga Record for Most Points After Touchdown in one season in Football, '54; National Honor Society, '54, '57. • **MARGARET ANNE EVANS**, "Maggie," Entered from Madisonville in 1954; Basketball Team; Ace Club.

Second Row:

• **BERT THOMAS FANT**, Entered from East Ridge Elementary in 1952; Key Club, '54, '55, '57; Treasurer, '54, '57; Bank staff, '54, '55, '56, '57; Vice President, '56, '57; Disc and Diamond, '54, '55; National Honor Society, '54, '57; Colonel in R.O.T.C., '54, '55. • **BETTY SUE FINN**, Entered from North Side Jr. High in 1954. • **JANE STEWART FITZ-GERALD**, "Fitzy," Entered from East Ridge Grammar in 1952; Twen-teen Club, '54, '55; Band, '52, '53, '54, '55, '56, '57; Vagabond Club, '54, '57. • **JOHN JORDAN FLETCHER**, "Johnny," Entered from Sunny-side in 1953; "C" Club, Disc and Diamond, National Honor Society, CHAMPION Staff, Sports Editor, '54, '57.

Third Row:

• **JUNE PATRICIA FLINN**, "Patsy," Entered from East Ridge Gram-mar in 1952. • **WILLIAM HAYDEN FOGGIE**, "Bill," Entered from the Goodale Grammar in 1952; 7 and 1 Club. • **CHARLES LAMAR FOW-ER**, Entered from East Side in 1955; Honor Platoon, '54, '56; Basket-ball Team, '57; Key Club, '57. • **DONALD THOMAS FRANCIS**, "Tom-my," Entered from City in 1954.

Fourth Row:

• **PEGGY JEAN FREEMAN**, "Nappy," Entered from Bishopville High in 1954; Ace Club. • **GLORIA HAYDEN FRIEL**, Entered from East Side Jr. High in 1955; Battalion, '55, '56, '57; Sgt., '56, '57; Typist for Digest, '54, '57; Usher, '54, '55, '56, '57. • **OSCAR ALLEN GIBSON**, "Oscar," Entered from John A. Patten in 1952; Football, '54, '55. • **ROBERT LELAND JENSELL**, "Bobby," Entered from Northside Jr. High School in 1953; Boys' State Representative, '54; Senior Flag Club, '57; Key Club, '55, '56, '57; Hi-Y, '55, '56, '57; Disc and Diamond Society, '54, '57.

Fifth Row:

• **CAROL ELAINE GARY**, Entered from Parkersburg High in 1954; Battalion, '55, '56, '57; Anchors Aweigh, '54, '55. • **SHIRLEY JEAN GANN**, Entered from Elbert S. Long in 1952; Merry Macs Club, Pub-licity Chairman, '54, '55, '56, '57. • **DONNIE LEBRON GREEN**, En-tered from John A. Patten in 1952; Rifle Team, '54, '55, '56; Disc and Diamond, '55, '56, '57; Vice President, '54, '55; Captain in R.O.T.C., '54, '57; Key Club, '56, '57. • **MARY HELEN GIBSON**, Entered from Clin-ton High in 1955.

Sixth Row:

• **GLORIA JANE GREEN**, Entered from East Lake Jr. High in 1953; Pirates Club, '55, '56, '57; Battalion, '54, '55. • **LONNIE EUGENE GREEN**, Entered from Anna B. Lacey Grammar in 1951; Football Team, '54, '55, '56. • **SADIE RUTH GREEN**, "Frenchie," Entered from East Ridge Grammar in 1951; Band, '52, '53, '54, '55, '56, '57; Sponsor, '54; Pirates Club, '54, '55, '56, '57; Treasurer, '55, '56; President, '56, '57; Military Sponsor, '54, '57; Honor Band, '54, '55, '56, '57. • **SHIRLEY MAE GREEN**, Entered from Lookout Jr. High in 1954; Twelve Club, '55, '56, '57; Vice President, '57; Drill Squad, '54.

Seventh Row:

• **ROY LEE GRITTEY**, "Snapper," Entered from Dickinson Jr. High in 1954; Disc and Diamond, '54, '55, '56; Football Team, '54, '55, '56, '57. • **ALICE ANITA HALE**, "Skitter," Entered from Lookout Jr. High in 1955; Varsity Glee Club, '54, '56, '57; Battalion, '54; Second place win-ner of Knights of Pythias essay contest, '56. • **SHIRLEY ANN HALEY**, "Midget," Entered from East Side Jr. High in 1954; Silhouettes, '54, '55; Battalion, '54, '55; Treasurer of Silhouettes, '54, '57. • **JAMES DALLAS HALL**, Entered from Brainerd Jr. High in 1954; Varsity Glee Club, '54, '55, '56, '57; R.O.T.C., Second Lieutenant, '54, '57.

SENIOR CLASS OFFICERS

Left to Right: Gene Kimbrell, President; David Vaughn, Robin O'Brien, Gene Eiter, Lonnie Styles, Sgts.-at-Arms: James Reece, Vice-President; Shirley Pope, Secretary.



[illegible][illegible]

L **LUCHLE JUNE HULL**, Entered from Franklin County High in 1955. Military Sponsor, '56, '57; Nite Owl Club, '56, '57. • **RETHA PEARL HULL**, Entered from Dickinson Jr. High in 1953. • **TOM B. HILLIARD**, Entered from Dickinson Jr. High in 1953. • **WILLIAM H. HILLIARD**, Entered from Anna B. Lacey in 1951. Announcer's Club, '53, '55, '56, '57. • **SECRETARY**, '56, '58. Treasurer, '56, '57. H-Y, '54, '55, '56, '57; Ubers, '54, '55, '56, '57. • **WILLIAM H. HILLIARD**, Entered from Anna B. Lacey Jr. High in 1953; Girls' Tri-H-Y, '54, '55, '56, '57. President, '57. Treasurer of City H-Y Council, '57; Senate, '54, '55, '56, '57; Ace Club, '54, '55, '56, '57; Home Society, '54, '55, '56, '57; Gym Staff, '54, '55, '56, '57; Algebra Conference, '54, '55, '56, '57. • **WILLIAM H. HILLIARD**, '54, Social Chairman, '55, Secretary-Treasurer, '56, '57; Secretary of Student Government, '54, '55, '56, '57; Representative, '54, '55, '56, '57. Vice-President, '57; Delegate to Girls' State Delegation, '54. • **WILLIAM H. HILLIARD**, Entered from East Tennessee H-Y Conference, Marysville, '54. • **WILLIAM H. HILLIARD**, Entered from East Lake Jr. High in 1954. • **MARGARET REYNOLDS HOLCOMB**, "Billie," Entered from Tynes High in 1956. Swimming, '56, '57. • **WILLIAM H. HILLIARD**, "Fayzel," Entered from Albert S. Long in 1952; Basketball Team, '56, '57.

[illegible][illegible]

• DONALD IER JENNINGS. "Kismet." Entered from Dickinson in 1934. Football, 34, 35, 36, 37. "Cub." Junior Play Cast, 34.
• HOWARD CLAYTON JEWELL. "Lightning." Entered from Dickinson in 1932. Age 17. Football, 32, 33, 34, 35, 36, 37. "Cub." Junior Play Cast, 34. "Boys' Hi-Y," 34, 35.
• BARBARA ANN JOHNS. Entered from Brainerd Jr. High in 1934. Girls Tri-Hi-Y, 34, 35, 36, 37; basketball, 34, 35, 36, 37; relay, 37; Orchestra, 34, 35, 36, 37; "Cub," 34, 35, 36, 37; "Lined Assistant," 34; Vice-President, '37; National Honor Society, 36, 37; Usher, 34, 37; Varsity Glee Club, 36, 37; Feature Editor CHAMPION, 34, 35, 37.
• THOMAS LARRY JOHNS. "Rocky." Entered from Brainerd Jr. High in 1934. "Cub." Junior Play Cast, 34. "Boys' Hi-Y," 34, 35. "Lined Assistant," 34. "Homer Platoon," 34. "Homer Platoon," 34.

• CHARLES ERNEST JOHNSON "Chip," Entered from Bradwood Jr.
High in 1932; H-T-Y, '34, '35, '36, '37; Second Lieutenant, '37. • JAMES
LYNNWOOD ZONAKIN, "Lynn," Entered from North Allegheny in
1934; Vice President of Sigma Delta Hi-Y, '34, '37; Key Club, '34, '35;
Boys' Hi-Y, '36, '37; Sewing Band, '34, '37; Senior Play-
er, '34, '35; Editor of The Eagle, '34, '35; Bridge Gram-
marian in 1935. • ROBERT LAMAR KELLEY, "Bobby," Entered from
East Lake Jr. High in 1934; Printing Staff, '35, '36; Lieutenant in
MINTERS, '36, '37.

- **BETTY RUTH KELLEY**, Entertainer from Collegeville Academy in 1954.
- **BETTY SUE KENDALL**, "Pug" Entered from Hardy Jr. High in 1955; Others: 34, 35; Spanish Club, 33; National Home Society, 54, 57.
- **JAMES S. KENT**, "Jimmy" Entered from Hardy Jr. High in 1952; Convert Club, 34, 35, 36, 37, 38, 39, 40, 41, 42, 43, 44, 45, 46, 47; Junior Play Cast, 56; Senior Play Prompter, 57; Pounders on Parade, 54; Lieutenant in Military Band; Letterman Club, 45, 46, 47.
- **RON KROHN**, "Jimmy" Entered from Chattanooga High in 1955; Spanish Club.
- **JAMES GORD**, Entered from Chattanooga High in 1955; Spanish Club.

[illegible]

- **BETTY KAY LAWSON**, Entered from Bradley High School in 1966.
- **LAURA ANN LAYNE**, "Lorie," Entered from Bachman in 1964; varsity Glee Club.
- **WANDA SUE LAXON**, "Sookie," Entered from East Ridge Grammar in 1961; Varsity Club, 54, 55, 56, 57; Bible Club.
- **SARAH FAYE LEAMON**, "Sammie," Entered from Hardy Jr. High in 1965; Basketball Team, 54, 55; Sponsor R.O.T.C., '57.

- **CHARLES MAYNARD LEAVITT**, "Chink." Entered from Anna B. Lacey in 1952.
- **ROBERT GAINES LEE**, "B-Lee." Entered from Hardy in 1954; Bank and Bookstore Staff, '54, '55; Key Club, '55, '56, '57, Treasurer, '55; Vice President, '57; Senate, '55; Volunteer, '55; Member, '56; R.O.T.C. Major, '57; CHAMPS IN SHIRTS, '57; Military Editor, '56; R.O.T.C. Major, '57; CHAMPS IN SHIRTS, '57; Dose and Diamond Society, '56, '57; National Honor, '56.
- **JOHN JOYCE LEES**, "Pee." Entered from John A. Patton in 1952.
- **HOWARD EUGENE LEVI**, "Shakey." Entered from Anna B. Lacey in 1952.





First Row:

• **WARNER EDWARD LILLARD**, "Ed," Entered from Brainerd Jr. High in 1955. • **JOHN MILTON LIVELY**, "Johnny," Entered from John A. Patten in 1953; Disc and Diamond, '55, '57; Art Club, '56; Captain in R.O.T.C., '56, '57; Baseball Team, '54; Key Club, '54, '57; Rifle Team, '56, '57. • **PEGGIE LOUISE LIVELY**, "Peg," Entered from Hardy Jr. High in 1953; Usher, '56, '57; Spanish Club, '55. • **LARRY WALTER LUTHER**, "Lute," Entered from Elbert S. Long in 1953; Hi-Y, '53, '54, '55, '56, '57; Band, '52, '54; Military, '54, '55, '56, S.P.C., '56. • **DONALD MELVIN MANNING**, "Mel," Entered Central from Hardy Jr. High in 1955; Senate, '54, '57; Boys' Hi-Y, '56, '57. • **WILLIAM LYLE MANNING**, "Bill," Entered from John A. Patten in 1953; Trade and Industrial Club, '56. • **LLOYD C. MATTHEWS**, "Pete," Entered from Anna B. Lacey in 1953. • **DONALD JEFFREY MATRIS**, "Don," Entered from Birchwood in 1952; Senate, '56, '57; Digest Staff, '54, '55, '56, '57; sports editor, '56, '57; CHAMPION sports editor, '56, '57.

Second Row:

• **CAROL LEA MATTHEWS**, "Punky," Entered from Putaski High in '56; Twelvem, '56, '57; Glee Club, '55, '57. • **PATRICIA ANNE MAY**, "Pat," Entered from Lutheran Elementary in '54; Library Staff, '54; Digest Staff, '55, '56; Ace Club, '56, '57; Battalion, '55, '56, '57; Major, '57; Gym Staff, '57. • **WANDA SUE MAY**, "Stacie Q," Entered from Elbert S. Long in 1952; Merry Macs Club, '54, '55, '56. • **JAMES MANIS**, Entered from Hardy Jr. High in 1954. • **DOROTHY JEAN McBRAY**, "Dorothy," Entered from John A. Patten in 1954. • **HELEN DORIS McBRAY**, Entered from John A. Patten in 1954; Ace Club, '56, '57; Senior Play Prom Committee, '56. • **ROY LEON McBRAY**, "Leon," Entered from Mt. Olive Jr. High in 1953. • **DAVID HOUSTON McCONNELL**, Entered from Brainerd Jr. High in 1954; Boys' Hi-Y, '55, '56, '57; Marching Band, First Lieutenant; Military Band, First Lieutenant; Best Drilled Squad Medal, '55, '56; Marching and Concert Band, '54, '55, '56, '57.

Third Row:

• **DONALD GENE McCROSKEY**, "Don," Entered from East Lake Jr. High in 1951. • **GLENDIA FAYE McEARIS**, "Ginny," Entered from Anna B. Lacey in 1951; Vagabonds, '52, '54, '55; President, '56; National Honor Society, '56, '57. • **JAMES L. McEARS**, "Mac," Entered from Ballard High in 1954. • **BARBARA JANE McELVEEN**, Entered from Tucker High School in 1953; Vagabonds, '55, '57; Vice-President, '57; National Honor Society, Swimming Club, '55. • **GARY CARLTON McGE**, Entered from Giffon Elementary Grammar School in 1951; Key Club, '56, '57; Disc and Diamond, '56, '57; Captain in R.O.T.C., Neatest Cadet; Marksman Medal, "C" Club, '54, '55, '56, '57; Football Team, '53, '54, '55. • **MELVA McGOVERN**, "Melva Mae," Entered from East Side in 1953; Key Club, Disc and Diamond, '55, '56; Captain in R.O.T.C., Entered from East Lake Jr. High in 1953; Boys' Hi-Y, Honor Platoon, '55, '56, T and I Club, '55, '56; Digest Staff, '54, '55, '56, '57; Sports Editor, '55, '56; Editor-in-Chief, '56, '57. • **SHIRLEY ANN McKOBLEN**, "Sherry," Entered from John A. Patten in 1953; Vagabond Club, '53, '56.

Fourth Row:

• **ELVA LEE McNABB**, Entered from John A. Patten in 1954. • **AN-DREW HARLAN McPETERS**, "Andy," Entered from John A. Patten in 1954, '55, '56. • **JOAN ESTELLE McPHERSON**, "Joanie," Entered from Brainerd in 1955; Tri-Hi-Y, Twelvem Club, Gym Staff, '56. • **DAVID E. GENE MEADOL**, "Gene," Entered from Brainerd in 1953; Cheerleader, Glee Club, Boys' Hi-Y. • **BRENDA JOYCE MITTON**, "Brenda," Entered from East Side in 1954. • **CURTIS LEE MILLER**, "Ace," Entered from Brainerd Junior High in 1953; Boys' Hi-Y, Honor Platoon, Rifle Team, Second Lieutenant in R.O.T.C. • **MARY KYVELYN MIZELL**, Entered from John A. Patten in 1954; Digest Staff, '54, '55; Gym Staff, '55, '56, '57; Red Cross, '53, '54; Girls' Drill Squad, '54, '55; Swimming Club, '56, '57; National Honor Society, '55, '57.

(6th picture from left): • **CHARLES EDWARD MILLER**, Entered from John A. Patten in 1953; T and I Club,



First Row:

• **FRANKLIN DELANO MOORE**, "Flashbush," Entered from Elbert S. Long in 1954; Band, '54, '55; Camera Club, '54, '55; Assistant Military Photographer, '54; Military Photographer, '57; CHAM-PION Staff Photographer, '57; Digest Staff, '54, '55, '57; Certificate of Merit Winner in National High School Photo Contest, '54; First Lieutenant in Military. • **LEWIS E. GENE MOORE**, "Lew," Entered from Hardy Jr. High in 1954. • **DOYLE ST. ANTON MORELAND**, "Smitty," Entered from Brainerd in 1953; Hi-Y, Rifle Team, Dramatics Club, '57. • **MARTHA LOUISE MORGAN**, Entered from East Lake Jr. High in 1954; Band, '54, '55, '57; Band Officer, '57; Honor Band, '54, '55, '57; East Tennessee State Band, '54; Spanish Club, '54.

Second Row:

• **JACQUELINE LORRA MOSS**, "Jackie," Entered from East Lake Jr. High in 1953; Merry Macs Club, Vice-President; Camera Club, '54, '57; Typist for CHAMPION. • **MARY JO MOUNT**, Entered from Dickinson in 1954. • **JAMES CLAUDE MYERS, JR.**, "Jim," Entered from Elbert S. Long in 1954; Band, '54, '55, '56, '57; Stage Crew, '55, '56, Vice President, '57; Second Lieutenant in R.O.T.C. • **JOAN LEE NELSON**, Entered from East Side Jr. High in 1954; Show-offs, '53, '54, '57; Treasurer, '54, '57; Tri-Hi-Y, '54, '55, '57; Band, '54, '55, '56, '57; Military Sponsor, '54, '57; Office Force, '56, '57.

Third Row:

• **ROBERTA LANSIEPHINE NELSON**, Entered from Dickinson Jr. High School in 1952. • **DAVID RAED NEWELL**, "Dave," Entered from Brainerd Jr. High in 1954; L.A. Club in R.O.T.C.; Distinguished Order; Medical Line & Diamond Society, Sgt.-at-Arms; Boys' Hi-Y. • **DORIS MARIE NEWMAN**, "Dorrie," Entered from Anna B. Lacey in 1952; Seventh Grade Carnival Queen in '53; Vagabond Club, '54, '55, '56, '57; Social Committee, '56, '57; Girls' Drill Squad, '55; Delegate in Girls' State, '56; Usher Club, '57; Art Club, '54, '55. • **MARY RUTH NEWMAN**, "Lookie Ruth," Entered from East Side in 1954; Silhouette Club, '54, '55, '56, '57; Secretary, '54, '57; Sponsor, '54, '57; Band Varieties, '54, '55, '56, '57; CHAMPION Night, '54, '55, '56, '57; Silhouette Club, '54; Majorette, '54, '55, '56, '57; Head Majorette, '56, '57; Homecoming Queen, '54.

Fourth Row:

• **RUTH ANN NIXON**, Entered from Mt. Creek School in 1954. • **JOHN ADAM NOLL**, "Bucky," Entered from East Side Jr. High in 1954; Major in R.O.T.C. • **GLENDIA ANN NORMAN**, "Ginny," Entered from East Lake Jr. High in 1954. • **CHARLOTTE LYNN NORTH**, Entered from East Side Jr. High in 1953; Band, '54, '55, '57; Twelvem Club, '57; J. C. Band Contest, '57.

Fifth Row:

• **FAYE JEANETTE NORWOOD**, "Hot Rod," Entered from East Lake Jr. High in 1952; Silhouette Club, President, '54, '57; Treasurer, '55, '56; Girls' Glee Club, Ace Club; Swimming Club; Dramatics Club; Senior Play; Junior Play; Pounders on Parade Program; Battalion, Office Force. • **ROBIN EMMETT ORRIS**, "Robbie," Entered from Brainerd in 1954; Honor Platoon, '55, '56; Cinema Club, '54; Boys' Hi-Y, '54, '57; Treasurer, '57; Senate, '56, '57; Treasurer of Senate, '57; Spanish Club, '54; Sergeant-at-Arms of Senior Class; Junior Play Cast; Senior Play Cast; Senate Play; '54; Best Drilled Company, '55; Best Drilled Battalion, '55. • **ALFRED MONROE ODELL**, "Mouse," Entered from John A. Patten in 1953; T and I Club, '54, '55; Honor Platoon, '54, '55. • **LARRY GRANT ODELL**, "Lefty," Entered from Eastside in 1954; Bible Club, '54, '55.

Sixth Row:

• **RICHARD BYRON O'NEAL**, "Buck," Entered from East Side in 1953; Stage Crew, '53, '54, '55, '56, '57; Projection Manager, '57; Marching Band, '53, '54, '55, '56, '57; Concert Band, '53, '54, '55, '56; Swing Band, '54, '55; Lieutenant in Military, '54, '57; Assistant Instructor in Military, '54, '57. • **WANDA JEWELL OVERTON**, "Bobbie," Entered from East Lake Jr. High in 1953; Bible Club, '54, '55, '56; Merry Macs, '54, '57; Chaplain, '57. • **CAROLAN JANICE OWENS**, Entered from Brainerd Jr. High in 1954; Show-offs, '54, '55, '56, '57; President, '54, '57; Tri-Hi-Y, '54, '55, '56, '57; Chaplain, '56, '57; Co-ed Delta Hi-Y, Secretary, '54, '57; Usher, '54, '57; Library Staff, '54, '55, '56, '57; Variety Glee Club, '54, '55, '56, '57; President, '56, '57; Military Sponsor, '54, '57; Girls' Tri-Hi-Y, '54, '55, '56, '57; Mixed Quartet on Senior Day, '54; Art Club, '54, '57; May Day, '55, '56, '57; Hillbilly Band, '55, '56, '57; Quintet, '54, '57; Red Cross Club, '54, '57. • **DAVID ALBERT OWENS**, "Owen," Entered from Talpau Springs High School in 1954; Spanish Club, '54; Band, '54, '55, '56; Swing Band, '56; Orchestra, '54, '55, '56; Band Officer, '54; Military Office, '54.

Seventh Row:

• **ROBERT EARL OWENS**, "Red," Entered from East Side in 1954; Varsity Glee Club; Second Lieutenant in R.O.T.C. • **TOMMY PAI**, Entered from East Side in 1954. • **LARRY JOE PARKER**, Entered from Circleville High in 1955. • **JENKS CROMWELL PARKER**, Entered from Chattanooga High in 1955.

"High Society"





First Row:
 • LINDA KATHERINE PARKER, Entered from East Lake Jr. High in 1954. Twixton Club, '54; Usher, '56, '57. • SAUNDRA ALTON PARKMAN, "Penny," Entered from Brainerd Jr. High in 1954. Twixton Club, '54; Usher, '56, '57. • ALICE LYNNE PARNELL, "the Kid," Entered from Dickinson Jr. High in 1954. Anchors Aweigh, '54, '55, '56, '57; Girls' Battalion, '54, '55, '56, '57; Girls' Physical Education Staff, '54, '55; Freshman Editor of CHAMPION, '54; Office Force, '55, '56, '57; Senate, '55; Art Club, '55; Sigma Delta Tri-Hi-Y, '57; Military Sponsor, '57; CHAMPION Night, '57. • MONTEZ WILMA PATTERSON, "Monte," Entered from Brainerd Jr. High in 1955. • CAROLYN MARGARET PAYNE, "Pain," Entered from Brainerd Jr. High in 1955. Shove-Offs, '55, '56; Recording Secretary, '57; Varsity Glee Club, '56, '57; Digest Staff, '55; Associate Feature Editor, '56; Senior Play Cast, '57; Dramatic Club, '57; Sigma Delta Tri-Hi-Y, '57; CHAMPION Night, '57. • JUDITH NOLDINE PEASE, "Judy," Entered from Eastdale Grammar School in 1952. Bible Club, '56, '57; Vice-President, '57; Spanish Club, '54, '55; Glee Club, '56, '57; Library Staff, '57; Ushers, '57; Senior Play Committee, '57. • PATRICIA GAIL PEDIGO, "Pedigoo," Entered from East Side Jr. High in 1954. Nite Owl Club, '56, '57, '58; Corresponding Secretary, '56, '57; Tri-Hi-Y, '55, '56, '57; Ace Club, '55, '56; Office Force, '56, '57. • JOHNNY PERRY, "Oscar," Entered from East Side Jr. High in 1954.

Second Row:
 • SARAH JANE PERRY, "the Kid," Entered from Dickinson in 1954. Anchors Aweigh Club, '54, '55, '56, '57; Cheerleader, '56, '57; Office Force, '55, '56, '57; Senate, '55; Digest Staff, '56; Girls' Battalion, '54, '55, '56; Sigma Delta Tri-Hi-Y, '57; Dramatics Club, '57. • JUDITH MARGARET PITZER, "Judy," Entered from Lutheran Elementary in 1953. Girls' Tri-Hi-Y, '55, '57; Secretary, '57; National Honor Society, '56, '57; Ace Club, '56, '57; Junior Play Cast, '56, '57; CHAMPION Night, '57; CHAMPION Staff, '57; Departmental Editor, Library Staff, '54; Membership Chairman, Ushers, '57; CHAMPION Night, '57. • PHYLLIS ANN PHILLIPS, "Philly," Entered from East Lake Jr. High in 1954. Silhouettes, '54, '55, '56, '57; Vice President, Gym Staff, '55, '56, '57; Military Sponsor, '56, '57; Girls' Glee Club, '54, '55; Dramatics Club, '56, '57. • ROBERT DONALD PHILLIPS, "Donny," Entered from City High in 1955. Trades and Industrial Club, '56, '57. • STEPHEN HENRY PHILLIPS, "Tutor," Entered from Glenwood Grammar School in 1950. Hi-Y, Manager of Basketball Team, Junior Hi-Y, Manager of Eighth Grade Baseball Team. • CHARLES EDWARD PINOY, Entered from Washington-Lee High School in 1954. • HELEN NYONNE POOLE, "Poodle," Entered from Hardy Jr. High in 1954. Twixton Club, Secretary, '54, '55, '56, '57. • SHIRLEY ANN POPE, Entered from East Side in 1955. Secretary of Senior Class, Spinnertrotter, '55, '56, '57; Spanish Club, '55, '56; Girls' Hi-Y, '56, '57; Senate, '57; Business Staff of Digest, '55, '56, '57; Associate Business Manager, '57; Ushers, President, '57; National Honor Society, Vice-President, '57. • Candidate for Homecoming Queen.

Third Row:
 • SAMMIE RUTH PORTER, Entered from East Side Jr. High in 1954. Nite Owl Club, Chaplain, '55, '56, '57; Tri-Hi-Y, '55, '56, '57; Glee Club, '55, '56, '57; Gym Staff, '55. • GEORGE ELMER POSTINS, "Dynamite," Entered from Elbert S. Long in 1953. Swing Band, '56, '57; Marching Band, '54, '55, '56, '57; Warrant Officer, '56, '57; Key Club, '56, '57; Boys' Hi-Y, '54, '55, '56, '57; Spanish Club, '54, '55; Baseball Team, '53, '54; Honor Band, '56, '57. • JESSIE LAVRINE POWERS, Entered from John A. Patton Grammar School in 1953. National Honor Society, '56, '57; Usher Staff, '56, '57; Secretary-Treasurer, '56, '57; Senate, '54, '55; Red Cross Club, '53, '54; Digest Staff, '54, '55, '56, '57; Editorial Staff, Reporter, '54, '55; Departmental Editor, '55, '56; Feature Editor, '56, '57; Badminton Club, '55; CHAMPION Night, '57; Girls' Tri-Hi-Y, '56, '57; CHAMPION Staff, '54, '55; Senior Editor, Alternate Delegate to Volunteer Girls' State. • VIRGINIA DOLORES POWERS, "Doc," Entered from Brainerd Jr. High in 1955. Majorette Club, '55; Swimming Club, '55, '56, '57; CHAMPION Night, '57; Badminton Club, '56, '57; Ace Club, '55, '56, '57. • JUDITH CAROLYN PREWITT, "Speedy," Entered from East Side Jr. High in 1954. Ace Club, Battalion, '57. • JAMES ALLEN PUFFER, Entered from Elmo in 1952. Honor Platoon; Cinema Club; Spanish Club; Expert Markman Medal. • JO ANN RAMSEY, "Hondie," Entered from East Side Jr. High in 1955. Nite Owl Club, '55, '56, '57; Social Chairman, '56, '57; Tri-Hi-Y, '55, '56, '57; Junior Play Cast, '56; Battalion, '55, '56. • MYRIAN HEENE RANDOLPH, "Slim," Entered from Hardy Jr. High in 1954.

Fourth Row:
 • ROBERT DON RAWLINGS, Entered from Lakeview High in 1955. Key Club, '54, '55, '56, '57; President, '56, '57; Glee Club, '54, '55, '56, '57; Vice President, '56, '57; Coed Hi-Y, '56, '57; Vice President, '56, '57; Disc and Diamond, '56, '57; Treasurer, '56, '57; Boys' Hi-Y, '56, '57; Sgt. Major in R.O.T.C., '57; Marching Band, '55, '56, '57; Military Band, '55, '56, '57; Quintet, '56, '57; Senior Day Quartet, '55, '56. • WILLIAM JAMES RAY, "Bill," Entered from Brainerd Jr. High in 1954. • JAMES HERBELL REECE, "Bullet," Entered from East Ridge Grammar School in 1952. Class Vice President, '54, '55, '56, '57; "C" Club, '54, '55, '56, '57; Delegate to Boys' State, 1954; Cadet Colonel in Military; Received five letters in Baseball, three in Football. • MARGARET REESE, "Groovy," Entered from East Side in 1955. Acrobatic Majorette, '54, '55; Majorette Club, '54, '55; Anchors Aweigh Club, '54, '55, '56, '57; Vice President and Treasurer, '56, '57; Youth Council, '55, '56, '57; Military Sponsor, '56, '57; Sergeant in Battalion, '56, '57; Office Force, '56, '57. • JOHN TERRY RENICK, "Pinky," Entered from Tenor in 1954. Boys' Hi-Y, Senior Play Cast, '56. • LARRY JOE RENICK, "Joey," Entered from Elbert S. Long in 1953. "C" Club, Football Team, received four letters in Football, '55, '56, '57; Secretary, '57. • ANETTA MARVINE RICH, Entered from East Ridge in 1951. Vagabond Club, '55, '56, '57; "C" Club, '54, '55, '56, '57; "C" Club, '54, '55, '56, '57; Captain of Basketball Team, '56, '57.



First Row:
 • JIMMY HASKELL RICH, "Smiley," Entered from Roseville in 1955. Football Team, '54, '55, '56, '57; Sgt.-at-Arms of Time and Tension; Captain in H.O.T.A., 2-year letter man. • BOBBY RAY RICH, "Smiley," Entered from East Side in 1954. • ELMER DUANE RIDER, "Tom," Entered from East Side Jr. High in 1954. Glee Club, Boys' Hi-Y, Sgt.-at-Arms, Senate. • HELEN ELEANOR RIGHTMIRE, "Shrimp," Entered from Anna B. Lacey in 1952.

Second Row:
 • CAROLYN VANCE RILEY, Entered from Brainerd Jr. High in 1954. Allied Youth, '54, '55; Vice President; Digest Staff, '54, '55, '56, '57; News Editor, '54, '55; CHAMPION Staff, Editor, '54, '55; Editor-in-Chief, '54, '57; Senate, '55, '56, '57; Secretary, '54, '57; Senate Cabinet, '54, '57; Ushers, '54, '57; Junior Play Cast, '54; Senate Play, '54; National Honor Society, '57; Senior Party Committee, '54. • ROBERT ROACH, Entered from Chattanooga High School in 1957. • JAMES SAMUEL ROBINSON, "Sammy," Entered from Dickinson in 1954. Marching and Concert Band, '54, '55, '56, '57; Military Band, '55, '56; Orchestra, '55; Announcers Club, '57. • NELDA FAY ROGERS, Entered from John A. Patton in 1954. Senior Play Property Committee.

Third Row:
 • PATSY JEAN ROGERS, "Puddie," Entered from East Lake Jr. High in 1954. Silhouettes Club, '55, '56, '57; Vera Margerite Rogers, "Beave," Entered from Eastside in 1954. Digest Staff, '54, '55, '56, '57; Exchange Editor, '54; News Editor, '57; Allied Youth, '55, '56, '57; Editor-in-Chief, '54; Bible Club, Battalion, '54, '55, '56; Swimming Club, '54, '55, '56, '57. • BRENDA GAYLE ROLLINS, Entered from Bridgeport High in 1955. Vagabond Club, '55, '56, '57; Treasurer, '54, '57; Bank and Bookstore Staff, '55, '56, '57; President, '54; Student Manager, '57; CHAMPION, National Honor Society. • CAROLYN MARIE ROY, "Snookie," Entered from North Side Jr. High in 1954. Merry March Club, '54, '55, '56, President, '56, '57.

Fourth Row:
 • DICKIE LORING RUSSELL, Entered from Dickinson in 1952. • KATHLEEN RUSSELL, "Kassander," Entered from Kingston Jr. High in 1954. Silhouettes Club, '55, '56, '57; Ace Club, '54, '55, '56, '57; Swimming Club, '54, '55, '56, '57; Badminton Club, '54, '55, '56, '57; Girls' Drill Squad, '54, '57; Girls' Basketball Team, '54, '55. • JANETTE LILLIAN SEATON, Entered from Brainerd Jr. High in 1954. Anchors Aweigh, '54, '55, '56, '57; President, '54, '57; Tri-Hi-Y, '54, '56, '57; Vice President, '54, '57; Youth Council, '54, '55, '57; Chaplain, '54, '57; Secretary of Class, '54, '55; Junior Play, '56; Sigma Delta Tri-Hi-Y, '54, '57; Treasurer, '56, '57; Cheerleader, '54, '55, '56, '57; Head cheerleader, '56, '57; Girls' Battalion, '54, '55, '56; Lieutenant, '55, '56, '57; Office Force, '54, '55, '56, '57; Ace Club, '54, '55, '56, '57; Military Sponsor, '56, '57; Candidate for Homecoming Queen, '56; Delegate to Girls' State, '54. • JANE CAROLE SHAW, "Mowmy," Entered from Mount Jr. High in 1955. Ushers, '57; Senate, '54; Senior Play, '57; Senate Cabinet, '56, '57; Office Force, '54; National Honor Society.

Fifth Row:
 • PAUL HOLMES SHELTON, "Paul," Entered from East Lake Jr. High in 1954. Football Team, '54, '55, '56, '57; Club, '54. • BETTY JANE SHEPARD, Entered from Dalton in 1954. • FLOYD LEE SHEPHERD, "Sonny," Entered from East Lake Jr. High in 1954. Honor Platoon; Rifle Team, Cinema Club, Vice President, President of Honor Platoon; Lieutenant in Military. • BETTY JEAN SHOEMAKER, "Shoe," Entered from Elbert S. Long in 1954. Girls' Basketball "B" Team, Senior Play Cast, Ushers, '54, '57; Merry March, '54.

Sixth Row:
 • MARTHA LOUISE SIMPSON, Entered from Lookout in 1953. • TOMMY SIMS, "Sam Clutch," Entered from Dickinson in 1954. Band, '55, '56, '57; Military Drum Major, Pumps and Drums Major; Basketball Team, Senior Band Captain, '56; rated second-best drum major in State. • BILLA EUGENE SMITH, "Gene," Entered from East Side Jr. High in 1952. • FRANKIE JUANITA SMITH, "Wanda," Entered from East Lake in 1954. Frankie, '55, '56, '57; Battalion, '54, '55.

Seventh Row:
 • HAROLD DEAN SMITH, "Deano," Entered from East Side Jr. High in 1953. Honor Platoon, '54, '55, '56, '57; Club, '54. • JAMES CLARENCE SMITH, "Bo," Entered from East Side Jr. High in 1953. Key Club, Attended Volunteer Boys State, '54, Served on Governor's Staff. • MARION LUCINDA SMITH, "Lucy," Entered from East Lake Jr. High in 1953. Primrose Club, '55, '56, '57; CHAMPION Night, '54; Junior Play Production Staff; Dramatics Class Play, '54; Swimming Club, Dramatics Club, CHAMPION Night Production Staff, '54. • MILDRED LOUISE SMITH, "Mickie," Entered from Hardy Jr. High in 1954. Merry March Club.





First Row:

• **NORMAN SMITH**, "Snuffy," Entered from Brainerd Jr. High in 1951. • **POLLIE ANN SMITH**, "Pollie," Entered from Brainerd Jr. High in 1955. Honor Society, Girls' Hi-Y, '55, '56, '57, Treasurer, '57; Spinnetette Club, '55, '56, '57, Publicity Chairman, Gym Staff, '55, '56, '57, Band, '55; Girls' Battalion, '55, '57, Sergeant, '57; Spanish Club, '55; Badminton Club, '55; Delegate to Riva Ridge. • **JACK SPIRILLI**, Entered from Riddsdale in 1950. • **CHARLES JULIAN STARKLEY**, "Charlie," Entered from Lakeview in 1954. Honor Platoon, Firing Squad. • **CHARLOTTE ROSE STAPP**, "Sunshine," Entered from Eastside Jr. High in 1952. Vagabonds, '55, '56, Ace Club, '55, '56, '57, Swimming Club, '55, '56; Spanish Club, '55; Battalion, '55. • **RAY ARNOLD STEGALL, JR.** Entered from East Side Jr. High in 1953. Boys Hi-Y, '55, '56; Spanish Club, '54, '55; Honor Platoon, '55, '56, Vice President, '57, First Lieutenant in R.O.T.C., President, SIGMA-Delta-Hi-Y, '56, '57; Hi-Y Council, '56, '57; Delegate to Youth Legislature, '55; Delegate to East Tennessee Hi-Y convention, '56; Senate, '56, '57. • **JAMES DALE STEY-ENSON**, "Jim," Entered from Whittier High in 1955. Second Lieutenant in Military. • **JERRY MIKE STROUD**, "Hoppy," Entered from East Side Jr. High in 1953. Boys Hi-Y, '56, President of Saddle Club, '56; Library Staff, '54, '55; CHAMPION Night, '56; Gold Key for Art, Property Committee for Junior Play.

Second Row:

• **LONNIE EDWIN STYLES**, Entered from East Side Jr. High in 1953. Co-captain of Football Team, '56; Captain of Military, Disc and Diamond, '55, '56, '57, Secretary '57; Sgt.-at-Arms of Senior Class, '57; Club, '54, '55, '56, '57. • **RUTH ALLEN STIGGS**, "Ruthie," Entered from Elbert S. Long in 1954. • **JOHNNY H. SUTTON**, Entered from Brainerd in 1952. T and I Club, Treasurer. • **LEAH RUTH SYLVESTER**, "Speedo," Entered from East Side Jr. High in 1955. Ace Club, Swimming Club, Battalion. • **GARY WAYNE TALENT**, "Tal," Entered Central from Boynton in 1952; Captain in Military; Youth Council; Disc and Diamond, '55, '56, '57. • **KENNETH LAMAR TALLEY**, "Sam Clunch," Entered from East Side Jr. High in 1954. • **MONA OLIVINE THOMAS**, Entered Central from East Lake Jr. High in 1954. • **AUBREY EUGENE THOMPSON**, Entered from Crossville in 1955. National Honor Society.

Third Row:

• **SANDRA SUE THOMPSON**, "Sandy," Entered from Brainerd Jr. High in 1953. • **DAVID LEE TINSON**, "Tiger," Entered from East Side Jr. High in 1954. Basketball Team, '55; Rifle Team, '55; Disc and Diamond Society, '56; Football Manager, '54, '57; Junior Day Program, '56; CHAMPION Night, '55, '56, '57. • **HILDA LOUISE TIPPENS**, "Tippy," Entered from Brainerd in 1955. Vagabonds, '55, '56, '57, Secretary, '57; Band, '55, '56, '57; Second Lieutenant, '57; Honor Band, '56, '57. • **DALLAS EARL TOMERLIN**, "Texas," Entered from East Ridge Grammar School in 1952. Basketball, '55, '54; National Honor Society, '56, '57. • **JEWELL LATHANE TOMPKINS**, "Judy," Entered from East Side Jr. High in 1954. Usher, '57; Spinnetettes, '54, '55, '56, Social Chairman, '57; Digest Business Staff, '54, '55, '56, Circulation Manager, '57; Band, '54, '55, '56, Band Lieutenant '57; Honor Band, '54, '55, '56, '57. • **GLENN EDWARD TYRRELL**, Entered from Anna B. Lacey in 1954. • **PATRICIA ECTORINE UNDERWOOD**, "Pat," Entered from Notre Dame in 1954. Varsity Glee Club, '54, '55, '56, '57; Spanish Club, '56; Twixteens Club, Allied Youth, '55, '56. • **REBECCA JO USMILLER**, "Rocky," Entered from East Side Jr. High in 1954. May Day, '55, '56, '57.

Fourth Row:

• **MORRIS FRANKLIN VARNELL**, Entered from Tyner High in 1956. Kentucky, in 1955. Master Sgt. in Military in 1956. • **DAVID TERRY VAUGHN**, "Burn 'em up," Entered from Lexington, Kentucky, in 1955. Master Sgt. in Military in 1956. • **ALAN WALDROP**, Entered from Whitwell in 1951. • **NANCY ANN WALDROP**, Entered from East Side Jr. High in 1953. High in 1955. Spanish Club, '55; Chaplain, '55; Stage Crew, '55, '56, '57, Treasurer, '56; President, '57; Senate, '56, '57, President, CHAMPION Society, '57; Band Drilled Platoon, '56. • **REBA JO WALKER**, Entered Club, '56, '57; Band Varieties, '55, '56. • **BEVERLY JUNE WALLER**, "Becky," Entered from East Side Jr. High in 1954. • **BARBARA EUGENIA WALLER**, "Bobbie," Entered from Lakeview High in 1955. Bible Club, President.



Not Pictured:

JEFFREY ALLEN
JOE BALES
MARY BALL
JAMES BURRELL
ERNEST CAMPBELL
BETTY DAUGHERTY
RUSSELL DAVIS
BILL DOTSON

DEAN GROSS
JO HAZELWOOD
LEE HICKS
BERNARD ISAACKSON
CARL MELTON
JIM SAWRDE
JOE STAFFORD

1957 Summer School Graduates

RUBY ALICE GIGA
JOYCE HAWKINS
BEVERLY HOPPEL
RICHARD TURNER
PATSY LEE JENKINS

PATRICIA MCNUTT
DAVID MAIER
RICHARD HUNTER
ILEY THOMPSON
LOUIE YARBBER

First Row:

• **CHARLOTTE LANE WARD**, Entered from Columbus Jr. High in 1954. Majorette, '55, '56, '57; Head Majorette, '57; Majorette Club, Shore-Otte, '55, '56, '57; Vice President, '57; Military Sponsor. • **CHARLOTTE ANN WATSON**, "Tug," Entered from East Side Jr. High in 1954. Silhouette Club, '55, '56, '57; Battalion, '54, '57. • **CHERIE ANN WATSON**, Silhouette Club, '54, '55, '57; Recording Secretary, '54, '57; Junior Play, Senior Play. • **COLBERT WOODARD WHITAKER**, "Whit," Entered from Eastside Grammar School in 1951. Boys Hi-Y, Junior Hi-Y.

Second Row:

• **JERRY TAYLOR WHITE**, "J. T.," Entered from John A. Patten in 1954. • **DONALD LORENZO WHITEMAN**, "Don," Entered from North Side Jr. High in 1952. • **YANVOA OFALENE WHITMIRE**, Entered from Eastside Grammar School in 1951. Business Staff of Digest, '54, '55, '56, '57, Business Manager, '56, '57; Battalion, '55, '54. • **SANDRA MAY WICHMAN**, Entered from Brainerd Jr. High in 1955. Shore-Otte Club, '55, '56, Corresponding Secretary, '57; Military Sponsor, '57; Battalion, '55.

Third Row:

WARWICK EMMETT WICHMAN, Entered from Central High in Jackson, Mississippi, in 1955. • **SHELBA JEAN WIGLEY**, Entered from Lookout Jr. High in 1954. Basketball, '54, '55; Junior Play Committee, Glee Club, '55, '56, '57; Ace Club, '55, '54; Secretary of Camera Club; Usher Club, '57; Senior Play Committee, '57. • **SHELBY JEAN WILLIAMS**, Entered from East Side Jr. High in 1951. Merry Maes Club, '54, '57. • **PATRICIA KATHARIN WILSON**, "Pat," Entered from Oak Ridge in 1956.

Fourth Row:

• **PHYLLIS FAY WINKLER**, "Winkie," Entered from East Ridge Grammar School in 1952. Vagabond Club, '55, '56, Publicity Chairman; Vice President of Seventh Grade. • **PAUL LEWIS WOFFORD**, Entered from Signal Mountain Elementary in 1952. • **JANET WILLENE WOOD**, "Woody," Entered from East Side Jr. High in 1954; Hi-Y, '54, '55, '56, '57; Spinnetettes, '54, '55, '56, '57, Treasurer, '57; Band, '54, '55, '56, '57; Band Officer, '57; Honor Band, '55, '54, '57; Senate, '55, '54, Membership Chairman, '57, Senate Cabinet, '57; Digest Business Staff, '54, '55, Assistant Advertising Manager, Ushers, Advertising Manager. • **CHARLES E. WRIGHT**, Entered from East Side Jr. High in 1954. First Lieutenant in Military, Honor Platoon in top five on Rifle Team, Top Sophomore of Rifle Team, Top Junior of Rifle Team.

Fifth Row:

• **LINDA ANNETTE WRIGHT**, Entered from Oxford High in 1954. Usher, '54, '57. • **DOROTHY ANN WRINKLE**, "Doc-Doc," Entered from Albert S. Long in 1954. • **FRANKLIN BROCK YARBBER**, "Buck," Entered from Kirkman in 1957. • **GERALD DEAN YORK**, "Speedy," Entered from John A. Patten in 1954.

"Gruesome Twosome"





First row: Doyle Moreland, Dorothy Crabtree, Gordon Haynes, Shirley Pope, Judy Pfizer, Gene Etter, Second row: Judy Pease, Doris Butler, Doris Henry, Jeanette Akins, Nancy Hayes, Bonnie Barker, Third row: Ernest Campbell, William Manning, Dallas Tomerlin, Johnny Fletcher, Carolyn Owens, Robert Kelley.

DEPARTMENTAL HONOR STUDENTS

For the second time in the history of the CHAMPION, the Staff has the honor of presenting the seniors who have excelled in various departments and who have been chosen by the teachers of that department for this outstanding recognition.

These awards are among the highest honors which a Senior can attain at Central. The decisions are based on the student's record through the years in that particular department.

These Honor Students are: Doyle Moreland, Boy's Physical Education; Dorothy Crabtree, Science; Gor-

don Haynes, Mathematics and Band; Shirley Pope, English, History, and Social Science; Judy Pfizer, Home Economics and Speech; Gene Etter, Athletics; Judy Pease, Bible; Doris Butler, Social Science; Doris Henry, Business Education; Jeanette Akins, Instrumental Music; Nancy Hayes, Girl's Physical Education; Bonnie Barker, Art; Ernest Campbell, Auto Mechanics; William Manning, Woodshop; Dallas Tomerlin, Blueprint; Johnny Fletcher, Mechanical Drawing; Carolyn Owens, Vocal Music; Robert Kelley, Printing.

JUNIORS

'57

FIRST ROW: Imogene Abbott, H. L. Abernathy, Kenneth Adkins, Barbara Akins, Billy Alford, Jeanie Allen.

SECOND ROW: William Alton, Evelyn Anderson, Evelyn Anderson, James Anderson, Joel Anderson, Janet Armstrong.

THIRD ROW: Tex Ashby, Mary Beth Ashley, Olivia Ashmore, Jean Autry, Sandra Axmacher, Bobbie Babb.

FOURTH ROW: Wayne Babb, Darla Bailey, Tommy Baker, Patsy Bartlett, Sandra Beckner, Nancy Beene.

FIFTH ROW: Johnny Bell, Judy Belt, Peggy Berry, Frank Betts, Flora Black, June Black.

SIXTH ROW: Marvin Blair, Audra Blevins, Deloria Blevins, Mary Ann Boatwright, Susie Bohon, Shirley Bolden.

SEVENTH ROW: William Bolus, Alice Bools, Pat Booth, Barbara Borin, Patsy Boston, Dolores Brackette.

EIGHTH ROW: Rosalin Bradford, Fred Branum, Bobby Bridges, Juanita Britton, Wanda Britton, Joy Broadway.

NINTH ROW: Ross Brock, Judy Brooks, Athanna Brown, Becky Brown, Bill Brown, Phil Brown.

TENTH ROW: Judy Broyles, Jack Bryden, Yvonne Byrd, Larry Camp, Ted Carson, June Carter.



FIRST ROW: Ronald Carter, Julia Cartwright, Myrna Cash, Wendall Cate, Janella Cates, Barbara Caylor.

SECOND ROW: Dale Chadd, Judy Chambers, Jerry Ann Chastain, Jimmy Check, Nancy Christian, Charlotte Clark.

THIRD ROW: David Clark, Jenelle Clark, Peggy Clark, Carolyn Clarkson, Dexter Clem, Beverly Clinton.

FOURTH ROW: Virgil Clonts, Carol Coffey, Jr., Jo Ann Collins, Nancy Cook, Lynda Cooper, Alice Copenhagen.

FIFTH ROW: Margaret Cothran, Jimmy Crawford, Terry Crittenden, Eddie Crowe, Pat Crowe, James Crumbley.

SIXTH ROW: Bill Culpepper, Fred Cummings, Wayne Curtis, Judy Daverson, Bobby Davis, Dick Davis.

SEVENTH ROW: R. A. Davis, Barbara de Galleford, Jack Dempsey, Rosemary Dickson, Carl Dilley, Ervin Dinsmore.

EIGHTH ROW: Connie Dixon, Nancy Dodd, Pat Donham, Conrad Dover, Brenda Downs, Lamar Dugan.

NINTH ROW: Sammy Dugan, Bobby Duke, Sue Duke, Geraldine Dunn, James Durham, Wanda Eaves.

TENTH ROW: Fay Edwards, Mack Edwards, Evelyn Eidson, Freddy Ellis, Jo Ann Elsea, Ann Ervin.

JUNIOR CLASS OFFICERS
Don Whitmire, President; Jimmy Check, Vice President; Rosemary Dickson, Secretary; Steve Nation, Treasurer.



JUNIORS

'57

FIRST ROW: Joan Exum, Shelia Fairbanks, Tony Faires, Clay Ferguson, Dick Fletcher, Charles Forester.

SECOND ROW: David Fraley, Janie Francisco, Gayle Frank, Donnie Franklin, Tommy Frazier, Betty Frizell.

THIRD ROW: Raymond Fryar, Donald Fuller, Pat Fuller, Terrell Garrison, Joe Gilliland, Linda Gilreath.

FOURTH ROW: William Goan, Gayle Good, Gail Gordy, Janice Grant, Pat Gravitt, Ronnie Gray.

FIFTH ROW: Sandra Gray, Ruth Green, Barbara Gross, Judy Grouf, Wanda Groves, Wanda Guice.

SIXTH ROW: James Guinn, Albert Guth, Susan Hackett, Blondell Hairston, Pat Hale, Ronnie Hale.

SEVENTH ROW: Carole Harding, Claudine Harris, Rosemarie Harris, Theldon Hartline, Leon Hartman, Sudie Hartman.

EIGHTH ROW: Claire Harvey, Jerry Hastings, Richard Helton, Vivian Hendrix, Paul Henze, Rachel Herman.

NINTH ROW: Patsy Hixon, Phyllis Heyer, Connie Hoge, Kayne Hoge, Judy Holland, Linda Holly.

TENTH ROW: Beverly Horton, Evelyn Houck, Marguerite Houston, Marvin Howard, Joyce Hubbard, Gloria Huckabee.



FIRST ROW: Sue Hudson, Ausbin Hughes, Dolores Hughes, Randy Hughes, Virginia Hughes, Sue Huling.

SECOND ROW: Mary Jo Hullander, Donald Huskey, Joe Hutcherson, Mary Helen Hyde, Beverly Ingle, Joyce Ireland.

THIRD ROW: Hugh Irvin, Alvin Ivey, Charlotte Jacks, Grady Jackson, Jean Jackson, Joyce Janeway.

FOURTH ROW: David Jeffress, Linda Jenkins, Martha Jett, Elbert Johnson, Jane Johnson, Betsy Jones.

FIFTH ROW: Pat Jones, Carol Kean, Jimmy Keene, Peggy Ann Kelley, William Kelsay, Linda Killingsworth.

SIXTH ROW: Carolyn Kimbell, Betty King, Jon King, Don Kirby, Betty Klien, Jerry Lackey.

SEVENTH ROW: Brenda La Ferry, Joyce Lamb, Jeanie Lansford, Howard La Parry, Charles Lawson, Romain Laymons.

EIGHTH ROW: Shelby Laymons, Howard Ledford, Tookie Lee, Nancy Leonard, Sigrid Lindemann, Martha Linkous.

NINTH ROW: Bill Long, Gail Long, Harry Longworth, Linda Lowery, Robert Lyles, Tim McCallie.

TENTH ROW: Beatrice McCoy, David McCuiston, Dana McCurdy, Gale McCurry, Martha McEachern, Linda McKeel.

Cast for Junior Play—"The Birds and the Boys"



JUNIORS

'57

FIRST ROW: Charlotte McLain, Peggy McLaughlin, David McMillen, Gene McNeill, Linda McNish, Billy McReynolds.

SECOND ROW: Ruth McReynolds, Denny Malone, Ernest Manning, Myrna Manning, Rose Manning, Richard Mansfield.

THIRD ROW: Robert Martin, Lewis Meadows, Patricia Meredith, Patsy Meroney, Louise Meyer, Jeanette Miller.

FOURTH ROW: Nancy Miller, Sue Miller, Betty Millsaps, Gail Mize, Myrna Moon, Jackie Morey.

FIFTH ROW: Billie Morgan, Thomas Morgan, John Mount, Gerry Moyers, Sue Muse, Bobby Myers.

SIXTH ROW: Martha Neal, Tommy Nowell, Charles Oaks, Carolyn O'Dell, Genie Olinger, Ruth O'Neal.

SEVENTH ROW: Bill Ortwein, Dolores Ott, Rose Pack, Lois Page, Meryl Pankau, Billy Parham.

EIGHTH ROW: Gene Postins, John Parker, Evelyn Parris, Bobby Payne, Toby Payton, Jackie Payne.

NINTH ROW: John Penny, Bill Perris, Bill Pettitt, Paul Phillips, Ruby Phillips, Tommy Phillips.

TENTH ROW: Harvey Pierce, Janet Pierce, Wanda Piercy, Jimmie Ann Pinson, Judy Poff, Phyllis Poole.



FIRST ROW: Larry Potter, Linda Powell, Janet Price, Jackie Prichard, James Putman, Charles Quinn.

SECOND ROW: Jimmy Quinn, Sandra Ramsey, Donna Rayburn, Yvonne Reardon, Donald Reed, Patricia Rhodes.

THIRD ROW: Jean Richey, Jerry Riordan, Ronnie Rodgers, Bobbie Rowell, Barbara Runion, J. P. Runion.

FOURTH ROW: Wilma Saffles, Jo Ann Schlosson, Lynette Seagle, Mary Jane Sells, Kenneth Shepherd, Sharon Sherrill.

FIFTH ROW: Kenneth Ship, Joyce Silvers, Ray Skidmore, Shirley Skillington, Judy Slack, Judy Sliger.

SIXTH ROW: Barbara Smith, Barbara Smith, Brenda Smith, Judy Smith, Marcheta Smith, Mervyn Smith.

SEVENTH ROW: Peggy Smith, Tommy Smith, Linda Spencer, Jackie Stafford, Judy Steinman, Yvonne Stewart.

EIGHTH ROW: Gilda Stone, Wanda Stringfield, Jo Ann Styles, Harriet Summey, Martha Taliferro, Gail Thompson.

NINTH ROW: Iley Thompson, John Thompson, Billie Thwatt, Gale Tomerlin, Marjorie Trotter, Audrey Tucker.

TENTH ROW: Linda Turner, Linda Tyrell, Ann Underwood, Sherry Ullenburg, Barbara Varnes, Mary Jo Wade.

Junior Day Cottons and Gingham



JUNIORS

'57

FIRST ROW: Terry Wall, Tommy Watts, Floyd Wells, Sue Whisenant, Myrna White, Phyllis White.

SECOND ROW: Rene White, Don Whitmire, Patsy Wilbanks, James Wilhoit, Alice Williams, Beryl Williams.

THIRD ROW: Faye Williams, Jerry Williams, Paul Williams, Sandra Williams, Judy Wilson, Kenneth Winkler.

FOURTH ROW: Judy Wood, Rebecca Wood-en, Hollis Wooten, Patsy Works, Mary Worley, Frances Woy.



Life of the Party?



Look Pretty



SOPHOMORES

'57

FIRST ROW: Bill Abbott, Linda Abbott, Peggy Ables, Tommy Acklen, Alice Acuff, Pamela Agan, Blaine Allen, Don Allen.

SECOND ROW: Gary Allen, John Allen, Sandra Anderson, Jo Armstrong, Tony Arnold, John Arthur, Sharon Ashmore, Paul Askew.

THIRD ROW: Patricia Avans, Faith Avery, Jo Ann Baker, Carolyn Ball, Linda Ballard, Mary Barfield, Madeline Barger, Dianne Barker.

FOURTH ROW: Jean Baylor, Paul Beach, Jimmy Bean, Gale Beason, Brenda Belk, Carolyn Bell, Sharon Bell, Patsy Bettis.

FIFTH ROW: Jerry Bevil, Ellis Bevil, Ray Bicknell, Carlton Black, Jimmy Blain, Randy Blair, Carolyn Blalock, Devonnah Blevins.

SIXTH ROW: Jimmy Bobo, John Bolus, Larry Bonine, Truitt Bonner, Joyce Bowling, Barry Bowman, Dolores Bowman, Michael Boyd.

SEVENTH ROW: Sammy Braunstein, Becky Brock, De Wayne Brooks, Jackie Broom, Dolores Brown, Grace Brown, Jerry Brown, David Broyles.

EIGHTH ROW: Roger Buchanan, Jeb Bunn, Virgil Burnette, Emily Butcher, Tommy Byas, Dixie Bynum, Freddie Cameron, Shirley Capley.

NINTH ROW: Ronald Cardwell, Billy Carpenter, Bobby Carpenter, Anna Carr, Mickey Carroll, Bruce Cartwright, Judy Cate, Webb Cate.

TENTH ROW: Kathryn Catlin, Brenda Chambers, Wanda Chambers, Joyce Clark, Charles Cleverger, Nelson Cobb, Betty Coe, Ovie Sue Coffelt.

ELEVENTH ROW: Wanda Coffey, Pattie Collins, Wilma Combs, Ken Connelly, Judy Condra, Kay Condra, Duane Cook, Fred Cooke.

TWELFTH ROW: Sandra Cooke, Barbara Cooper, Judith Cooper, Charline Coppinger, Donald Coppit, Betty Jo Cox, Jerry Cox, Charles Craig.



SOPHOMORES

'57

FIRST ROW: Ada Crane, Talmon Crane, David Crawford, Betty Croft, Pat Crowe, Jackie Crutchfield, Milton Culpepper, Sonny Culpepper.

SECOND ROW: Charlotte Curtis, Dolores Dacus, Patricia Dagnan, Craig Damon, Caroline Daniel, Nancy Daniels, Linda Darnell, Eleanor Davis.

THIRD ROW: Emmett Davis, Margaret Davis, Priscilla Deal, Lee Dean, Bette Decker, Roy Dickson, Ann Dobbins, Glenn Dowell.

FOURTH ROW: Eleanor Downer, Ted Doyals, Patsy Dufley, Deloy Duncan, Barbara Duncan, Mary Ruth Dunn, Doris Durham, Sandra Durham.

FIFTH ROW: Terrell Dye, Charlotte Dyer, Ellen Edwards, Richard Ellis, Rex Elmore, Tommy Elmore, Norma Embrey, Robert Ervin.

SIXTH ROW: Diane Estes, Jerry Evans, Sandra Evans, Johnnie Ewton, Danny Faires, Ralph Faulkner, David Ford, Cecil Foehand.

SEVENTH ROW: Millie Jo Frank, Charlotte Frazier, Eugene Frazier, Barbara French, Jo Ann Fritz, Don Fullam, Dianne Fuller, Larry Gaddis.

EIGHTH ROW: Norma Gallaher, Jimmy Gamble, Jean Gentry, Patricia Gentry, Ann Gibson, Edwin Giffe, Gibby Gilbert, Glenda Gilbert.

NINTH ROW: Jack Gilliland, Nancy Gilreath, Jo Ann Glenn, Gary Gober, Barbara Gossett, Harry Gossett, Jackie Gossett, Barbara Gray.

TENTH ROW: Norma Green, Judith Greene, Gail Greeson, David Griffith, Janice Griffith, Charles Gross, Bertha Guice, Amon Guinn.

ELEVENTH ROW: Judith Guinn, Harold Gunnels, Buddy Hale, Phyllis Hale, Sandra Hales, Glenda Hammons, Betty Hancock, Nancy Hanes.

TWELFTH ROW: Peggy Harden, Peggy Harrill, Elizabeth Harris, Gale Harris, Lois Harris, Patsy Harris, Carol Haskell, Barbara Hastings.

SOPHOMORES

'57

FIRST ROW: Larry Haun, Doris Hays, Lois Hazlewood, Vernon Headrick, Mary M. Hick-ey, Bert Hicks, Bobby Hicks, Martha Hicks.

SECOND ROW: Max Hill, Mike Hill, Judy Hilliard, Charles Hise, Eddie Hoback, Frances Hobbs, Janice Hobbs, Diane Hodge.

THIRD ROW: Franklin Hodge, Ralph Hodges, Charlotte Hogan, Ora Lee Holdam, Anna Holden, Johnny Holden, Russell Holder, Wayne Holsomback.

FOURTH ROW: Patricia Horner, Elizabeth Horton, Joyce Howard, Patsy Howard, Jerry Hudson, Linda Hughes, Carolyn Hullender, Larry Humble.

FIFTH ROW: Billy Hyler, Sam Ingle, Charlotte Ireland, Jo Marie Irwin, Bobby Jackson, Bobby Jackson, Martha Jackson, Steve Jack-son.

SIXTH ROW: Geraldine Janeway, Agnes Jar-vis, Larry Jeffrey, Dolores Jennings, Jimmy Jernigan, Harriet Jett, Jo Ann Johnson, Jerry Johnson.

SEVENTH ROW: Linda Johnson, Patricia Johnson, Sharon Johnson, Ann Johnston, Dorothy Johnston, Linda Jolly, Mary Sue Jones, Al Kaschimer.

EIGHTH ROW: Bettye Keen, Barbara Keese, Gwendolyn Kelly, Jenett Kelly, Robert Kelly, Patsy Kelly, Carolyn Kirby, Ernest Kirch-meyer.

NINTH ROW: Shirley Knight, Phyllis Lackey, Dean Lamb, Don Lamb, George Langford, Zelma Lansford, Jerry Lawson, Connie Lay-man.

TENTH ROW: Delano Lee, Gary Lee, Jeanette Lee, David Lees, Patricia Lefforge, Beth Lemons, Carolyn Lewis, Martha Lewis.

ELEVENTH ROW: Merle Lewis, Fred Lieker, Jo Liner, Larry Lively, LeBron Lofty, Jack Long, Linda Longley, Sherry Lowery.

TWELFTH ROW: Richard Lowrance, Phyllis Luther, Linda Lutz, Billy Lybrand, Judy Lynch, Billy Mabae, Alvin Mackie, Shirley Maher.



SOPHOMORES

'57

FIRST ROW: Ralph Malcolm, David Man-ning, Judy Manning, Sybil Manning, Her-bert Martin, Patricia Martin, Bruce Mason, Phyllis Massey.

SECOND ROW: Janet Matthews, Ray McAllis-ter, Evelyn McBryar, Tony McCart, Anne Mc-Clain, Billy McCommon, Joan McCormick, Johnny McCoy.

THIRD ROW: Lynn McCrory, Don McCul-lough, Mary Anne McDearis, David McDow-ell, Diane McDowell, Connie McGee, Charles McGlaughlin, Edna McKenzie.

FOURTH ROW: Jo Ann McKinney, Roy Mc-Kinney, Gloria McLemore, Larry McNair, David McNutt, Frances McPeters, Joy Meyer, Ann Milburn.

FIFTH ROW: Doris Miles, Gary Miller, James Millican, Arlen Morgan, Jimmy Morgan, Mar-garet Morgan, Sandra Morgan, Cal Mor-ris.

SIXTH ROW: June Morris, Betty Morrison, Joan Morrison, Marvin Mulkev, Nancy Na-bors, Billy Naylor, Shirley Nichols, Gene Niles.

SEVENTH ROW: Joyce Nipp, Billy Nolan, Joan Norton, Jo Ann Norton, Louis Robert Norton, Mike O'Brien, Peggy Oldham, Woody Oli-phant.

EIGHTH ROW: Bernadine Owens, Bobbie Ox-ford, Bill Pack, Jerry Pair, Joyce Parham, Janice Parish, Brenda Parker, David Parker.

NINTH ROW: Jerry Parker, Nancy Parker, Terry Parker, Page Parks, Randy Patrick, Milton Patterson, Linda Pence, Marshall Pfitzer.

TENTH ROW: Pat Pfitzer, Judy Phillips, Billy Pierce, David Pierce, Pat Pilgrim, Virginia Pitcock, Linda Pitsinger, Paul Pope.

ELEVENTH ROW: Juanita Potter, Charles Preston, Cecelia Quarles, Delphia Ramey, Mary Ramey, Joyce Rector, Charles Reed, Joyce Renner.

TWELFTH ROW: Judy Rhinehart, Gloria Rich, Sue Rich, Robert Richey, Brenda Riordan, Lee Ann Roberson, Louise Robertson, Donald Rogers.

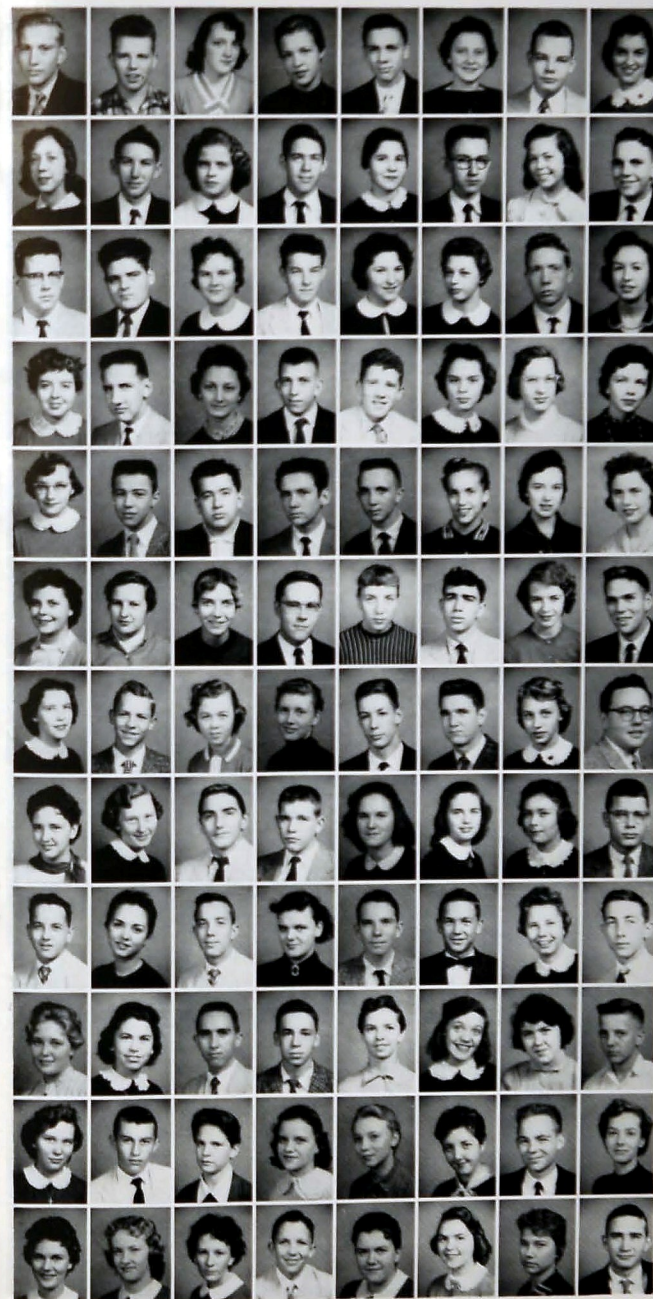

SOPHOMORES

'57

FIRST ROW: James Rogers, Wanda Rogers, Faye Rollins, Marlene Rowell, Clyde Roy, Jo Ann Royal, Gene Rudesill, Glenda Russell.

SECOND ROW: Larry Russell, Billy Sachse, David St. Clair, Talitha Scherer, Gail Schlosshan, Larry Schrader, Glenda Schubert, Arnold Schattuck.

THIRD ROW: Bill Sherman, Jo Ann Sherrill, Larry Shope, George Shuford, Thomas Simmons, Linda Simpson, Julia Sisk, Perry Skates.

FOURTH ROW: Betty Smith, Dean Smith, Dorothy Smith, Frances Smith, Irene Smith, Judy Smith, Mack Smith, Ruth Smith.

FIFTH ROW: Lola Snyder, Jerry Solomon, Richard Standifer, Donald Stephens, Wanda Stevens, Linda Stewart, Pat Stone, Wilma Stoner.

SIXTH ROW: Wanda Strawn, John Stubblefield, John Stutz, Robert Stutz, Dorothy Suggs, Merrill Sullivan, Jerry Summers, Jack Swader.

SEVENTH ROW: Fennis Swafford, Kelly Swafford, Connie Taliferro, Diane Tankersley, Betty Tate, Gayle Tate, Sandra Tate, Barbara Taylor.

EIGHTH ROW: Linda Taylor, Margie Taylor, Jimmie Tester, Logan Thomason, Jerry Thomson, Bo Thompson, Wanda Thompson, Carlene Thornbury.

NINTH ROW: Barbara Thurston, Judy Tittsworth, Martha Toomey, Linda Totton, Twyman Towery, Pat Tripp, Pat Trippe, Glenda Tucker.

TENTH ROW: Lee Tullis, Barbara Turner, Johnny Turner, Brenda Underwood, Bonnie Upchurch, David Vail, Dot Vandegriff, Bettie Vaughn.

ELEVENTH ROW: Wanda Vaughn, Joye Viall, Margaret Vice, Nancy Vines, Bill Vineyard, Velma Vinson, Grady Wade, Larry Wagner.

TWELFTH ROW: Stanley Wagner, Donnie Walker, Eddie Walker, Judy Walker, Jimmy Wallace, Nancy Wallace, Marvin Wallen, William Wallen.



SOPHOMORES

'57

FIRST ROW: Jerry Sue Watts, James Weathers, Lujean Weaver, Irene Wells, Hester West, Linda West, Bevalon Whatley, Mack Wheeler.

SECOND ROW: Jeanne Whisler, Edwina White, Wanda White, Joyce Wilkes, Leon Wilkey, Charlotte Williams, Janice Williams, Richard Williams.

THIRD ROW: Nancy Williamson, Tim Winkler, Phyllis Winston, Charlie Wilson, Mary E. Wilson, Sherrill Wilson, Norman Womack, Loretta Worley.

FOURTH ROW: Dunnie Wright, Barbara Yarbrough, Nancy Young, Louis Zimmerman



SOPHOMORES NOT PICTURED

Gary Bales, Glenda Ballard, Becky Ballinger, William Bearden, Charles Benson, Madge Betts, Jane Blackwell, Johnny Blake, Judy Blancett, Albert Bolton, Shelby Burkhalter, Raymond Byrd, Shirley Capley, Sonny Carroll, Michael Carter, Jackson Cate, Tommy Caywood, Betty Cobb, Ronnie Cole, Elizabeth Cox, Glen Cress, Rodger Dinger, Charlene Dodd, Jim Duggan, Bobby East, Bell Freeman, Charline Frizzell, Gerald Gallaher, Sam Gay, Bobby Hamilton, James Hodge, Alvin Horton, James Hutchesen, Bobby Hyler, Lee Jackson, Ruth Jackson, Roy Johnson, Roscoe Jones, Junior Kellis, Wanda LaDuke, Billy Lane, J. B. Lane, Don Land, Joan Lawson, Dennis Lee, Bobby Lacke, Lionel Mason, Don McBryar, Theodore McBryar, Carol McClendon, Joan McIntosh, Charles Merritt, Marvin Nichols, Wanda O'Dell, Kenneth Parris, Diane Parrish, Ronald Patterson, Judy Phillips, Linda Powell, Martha Powell, Judy Robertson, Glenda Roberts, Clarence Runnion, Gloria Rutledge, Charles Shadwick, Danny Simmons, Freddie Slayton, Patsy Swafford, Gilbert Swartout, Connie Taliaferro, Dee Tate, Chester Thompson, Bill Thorne, David Treece, Dennis Varner, Jerry Webb, Bobby Williams, Barbara Yarber.

FRESHMEN

'57

FIRST ROW: Billie Ainscough, David Allender, Diane Alverson, Don Apperson, Judy Armstrong, Sylvia Ashmore, Sue Atkins, Robert Babb.

SECOND ROW: Billy Bankston, Linda Bankston, Ted Baskette, Faye Bates, Franklin Bedwell, Ann Beene, Connie Bell, Faye Benton.

THIRD ROW: Marian Berning, Jean Bethune, Faye Blake, Harvey Blaklock, Karl Bolus, Billie Mae Bowman, Bob Brazier, Donna Brock.

FOURTH ROW: Gail Broom, Bill Brown, Bert Brown, Frances Broyles, Diane Brumlaw, Judy Bryden, Johnny Burdette, Stanley Burrows.

FIFTH ROW: Mary Jane Busbin, Morris Carden, Sue Carmichael, Ann Champion, Paul Chapman, Bobbie City, Nancy Collins, Sandra Compton.

SIXTH ROW: Kenneth Ervin, Don Eppling, Gwendolyn Dunn, Richard Duncan, Doyle Duke, Pat Douglas, Martha Dodd, Becky Dickerson.

SEVENTH ROW: Mickey Denny, Gale Delaney, Sammy Davis, Richard Daverson, Allen Daugherty, Carolyn Daniel, Claud Curtis, Jr., Danny Curtis.

EIGHTH ROW: Bettye Cunningham, Barbara Crowe, Katy Corn, Sharletan Cooper, Patricia Cooper, Regina Cook, Larry Constable, Nancy Evans.

NINTH ROW: Stella Ezelle, Evelyn Farmer, Joe Fisher, Charlotte Fisher, Larry Fitzpatrick, Susan Follet, Rachel Foster, Kay Fox.

TENTH ROW: Judy Frappier, Carol Fryar, Dorothy Fryar, Freddie German, Sylvia Gilbert, Daniel Giles, Owen Giles, Linda Glasscock.

ELEVENTH ROW: Gale Goad, Gail Gober, Jo Ann Goins, Catherine Gray, Linda Gray, R. H. Gray, Bonnie Gusdofer, Linda Guinn.

TWELFTH ROW: Glenda Halliburton, Jerry Sue Hamrick, Betty Harden, Pam Harless, Earline Harris, Jerry Harris, Judy Harris, Pat Hartman.



FRESHMEN

'57

FIRST ROW: Tonja Hash, Gayla Hassler, Glenn Hawkins, James Hays, Gary Henley, Charles Hicks, James Hickes, Tobitha Hodnett.

SECOND ROW: Ann Hoffmeyer, Patsie Holland, Fleeda Holt, Ronnie Hoover, Barbara Housley, Walter Housley, Patsy Huffstiller, Stephen Hufft.

THIRD ROW: Diane Hunt, Sharon Ingle, Linda Ivens, Billie Jo Jacks, Lo'an Jackson, Doris Johnson, Jerry Johnson, Patsy Johnson.

FOURTH ROW: Peggy Johnson, Barbara Kelly, Nina Kendrick, Sharon Kay Kershaw, James Kidd, Larry Kirby, Joyce Knight, Judy Lance.

FIFTH ROW: Brenda Land, Earlon Lane, Edward LaPerry, Shirley Lees, Rex Lewis, Barbara Liner, Robert Link, Eddie Lively.

SIXTH ROW: Bill Long, Sharon Longnecker, Jack Lowe, Donnie Lowery, Pat Marler, Judy Marlowe, Sunny Marr, Judy Martin.

SEVENTH ROW: Loretta Martin, Catherine Mason, Shirley Massengale, Judy Mathis, Douglas Maxwell, Alton Maze, Eugene McBryar, Joe McBryar.

EIGHTH ROW: Margie McCloud, Carol McCuiston, Jimmy McDowell, Margaret McGarvey, Lucille McGlohan, Charlene McKeel, Jane McKenzie, Lora Faye McKenzie.

NINTH ROW: Charles McMahan, James McMillon, Janice McNutt, Glenn McPeters, Barbara McRae, Tanya Mesevich, Carol Meyer, David Miller.

TENTH ROW: William Millsaps, Anne Mitchell, Glenda Mizell, Robbie Moates, Evie Monroe, Paul Monroe, Ronald Moon, Darrell Morgan.

ELEVENTH ROW: Larry Morgan, Charles Morris, Jo Ann Morris, Brenda Murphy, Yvonne Nash, Myra Nelson, Patricia Nichols, Elma O'Neal.

TWELFTH ROW: Billie Osborne, Robert Owen, Susan Owens, Melvin Parks, James Patterson, Norma Payne, Randall Payne, Richard Payne.



FRESHMEN

'57

FIRST ROW: Harlene Pearce, Betty Pell, De-
wayne Pell, LeRoy Pell, Patricia Pell, John
Pendergraph, Laura Penny, Kenny Pfitzer.

SECOND ROW: Mike Phillips, Wilma Phillips,
Bill Pierce, Jimmy Pilgrim, Marlene Poff,
Donnie Potter, Donna Powell, Gary Powell.

THIRD ROW: Brenda Prestwood, Larry Prich-
ard, Donna Pruitt, Marshall Rains, Kathleen
Ramsey, Carol Rapier, Don Ray, Geraldine
Reams.

FOURTH ROW: Norlee Reece, Betty Carol
Reeves, Roy Reeves, Sara Jane Reeves, Alice
Reneau, Barbara Reynolds, James Rice, Patti
Richardson.

FIFTH ROW: Joyce Riddle, Buddy Rigbsy,
Charles Rogers, Rex Rogers, Judy Russell,
Ronald Rutherford, Judy Ryan, Lois Saffles.

SIXTH ROW: Bertha Sealf, Billy Scholze,
Hubert Schrimpsheer, Joy Scruggs, Phyllis
Scruggs, Finley Sells, Ann Sherman, Jimmy
Shuptrine.

SEVENTH ROW: Linda Simmons, John Sliger,
Thomas Sloan, Barbara Smith, Patsy Smith,
Ronald Smith, Thomas Smith, Judy Sneed.

EIGHTH ROW: Jaye Springfield, Paul Ste-
phens, Bettye Jean Stone, Bryan Strickland,
Cabe Strone, Gail Sylvester, George Temple,
Gloria Thomas.

NINTH ROW: Faye Thompson, Linda Thomp-
son, Corbin Tittle, Jr., Carolyn Trotter, Car-
olyn Tucker, Jerome Tucker, Jo Ann Tucker,
Larry Varnell.

TENTH ROW: Geneva Vest, Carline Wade,
Robert Wallace, Beverly Waller, Kathryn
Walls, Frances Warren, Mary Waters, Doyle
Watts.

ELEVENTH ROW: Jere Whaley, Frank White,
Mildred White, Virginia White, Norma Wich-
man, Joyce Wilkey, Ronald Williams, Gloria
Williams.

TWELFTH ROW: Jay Willard, Gwendolyn
Wilson, Pat Wilson, Sandra Woodall, Gary
Woody, George Wright.



The King's English



Stop For A Snap



Sophomores Eat, Too



Seeing Is Believing



Never Take a Back Seat



Sophomore Class Officers



Freshmen Musicians



Sew A Fine Seam



Serious Freshmen



Freshmen Honor and Star Roll Students



Freshmen Class Officers



Guys and Dolls



Sophomore Research



Sophomore Organists



Snapped From Cloud No. 7



Concentration

50 YEARS
AT CENTRAL HIGH

F E A T U R E S

The S.B.S. Society 1911





Coronation



Rosemary Dickson, Crown Dancer



Recessional

Senior Day Court

Left to right: Mr. Bill Penney, Gordon Haynes, Doris Butler, Gene Etter, Shirley Pope, David Vaughn, Mr. Central, Janette Seaton, Miss Central, Gene Kimbrell, Senior Class President, Dee Hoffmeyer, Jack Walker, Jeanette Akins, Mr. W. H. Millsaps. Not Pictured: Don Rawlings.



Mr. Central and Miss Central

DAVID VAUGHN
JANETTE SEATON

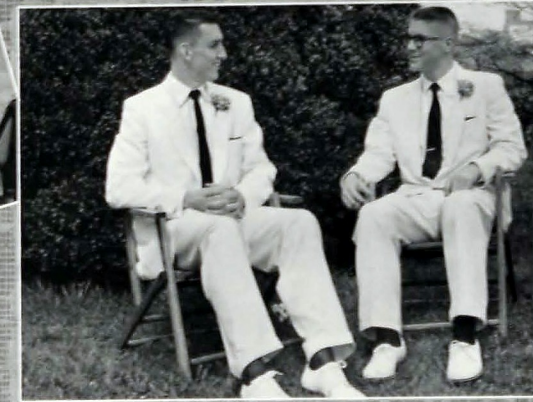

Senior Day





Torchbearers

GORDON HAYNES
SHIRLEY POPE



Service
DORIS BUTLER, JACK WALKER



Leadership
GENE KIMBRELL, DEE HOFFMEYER

Personalities

Best-All-Around
JANETTE SEATON, JAMES REECE

Scholarship
DOROTHY CRABTREE, LYNN JONAKIN



Friendliest
BOBBY FUSSELL, MARGARET REESE



Dependability
JOHNNY FLETCHER, JEANETTE AKINS



Most Talented
CAROLYN OWENS, DON RAWLINGS



Neatest in Appearance
ROBIN O'BRIEN, SAMMIE RUTH PORTER



Personalities

CHS Library

Most Likely to Succeed
DAVID MAIER, JUDY ASHLEY



Most Athletic
LORENE HEYER, JOHN DAVIS



Wittiest
EUGENE BURDEN, GAYLOR HOLDER



Courteous
ROBERT LEE, JANE PERRY





FOUR YEAR HONOR STUDENTS

First Row: Jeannette Akins, Julia Allinder, Judy Ashley, Dorothy Crabtree, Gene Etter, Bert Fant, Johnny Fletcher, Second Row: Nancy Hayes, Gordon Haynes, Doris Henry, Lorene Heyer, Nancy Hixon, Dee Hoffmeyer, Doris Ingram, Third Row: Barbara Ann John, Judy Pitzer, Shirley Pope, Jessie Powers, Carolyn Riley, Gayle Rollins, Janette Seaton.

HONOR SENIORS

CLASS DAY SPEAKERS

First Row, Left to Right: Bert Fant, Historian; Charlie Watson, Poet; Gene Etter, Class Representative, Second Row: Bobby Lee, Reader of the Will; Charles Wright, Prophet; Gordon Haynes, Faculty Representative.



COMMENCEMENT SPEAKERS

Seated Left to Right: Dee Hoffmeyer, Salutatorian; Jeannette Akins, Valedictorian.



HOMECOMING QUEEN, COURT, AND ESCORTS

Left to right: John Noll, Doris Butler; Owen Allen, Janette Seaton; Gary Tallent, Mary Ruth Neyman, Queen; David Newell, Shirley Pope.



MILITARY QUEEN AND COURT

Left to right: Margaret Reese, Queen; Barbara Jo Campbell; Sandra Wichman; Phyllis Phillips.

CHS Library

CANDIDATES FOR ROYALTY

MAY KING CANDIDATES

Left to right: Gene Etter, John Davis, James Reece.

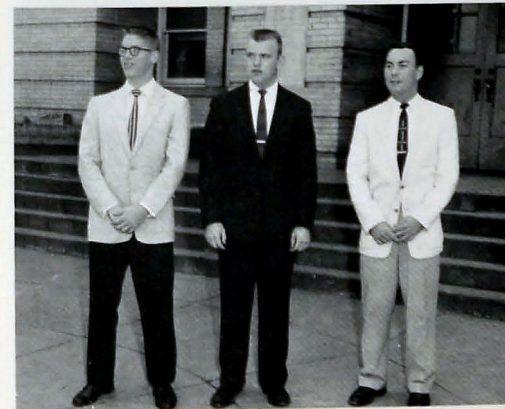

MAY QUEEN CANDIDATES

Left to right: Janette Seaton, Dee Hoffmeyer, Nancy Hayes.





Senior

Party





LOVE ME TENDER



CHOPSTICKS



ALEXANDER'S RAGTIME BAND



M.C.



MAY I SING TO YOU?



BABY DOLL



TAKES TWO TO TANGO



M.C.

Champion Night



TEAHOUSE OF THE AUGUST MOON



LOVE IS STRANGE?

50
YEARS
AT CENTRAL HIGH

A
T H L E T I C S

Football Team of 1913





COACH RED ETTER



SQUAD OF 1956-57

First Row: Jimmy Henley, Paul Shelton, Larry Crawley, Tommy Francis, Jimmy Rich, Allen Waldrop, Andrew McPeters, Gary McGee, Gene Kimbrell. Second Row: Ronnie Kincer, Joe Renner, John Davis, Gene Etter, Lonnie Styles, Benny Parks, Bobby Richer, James Reece, Roy Lee Griffee. Third Row: Chink Brown, Jimmy Putman, Richard Williams, Harry Madrett, Jimmy Check, Billy Vineyard, Richard Mansfield, Terrell Dye, Mike O'Brien, Steve Jackson, Teddy Baskette. Fourth Row: Bobby Kelly, Don McBryar, Tommy Nowell, Ted Carson, Bobby Myers, Jimmy Kerne, Eugene McNeil, H. L. Abernathy, Jim Duggan, Eddie Hoback, Jerry Summers, Jimmy Pair. Fifth Row: Paul Chapman, Ossie Blalock, Marvin Nichols, Chester Thompson, Ronnie Rogers, Buddy Hale, Paul Askew, Carol Coffey, Grady Wade, Billy Pack, Buddy Norton, Bill Saches, Eddie Lance.

CHS Library

T H E 1 9 5 6 F O O T B A L L

The Central Purple Pounders of 1956, sparked by their captain Benny Parks and alternate captains, Lonnie Styles and Jimmy Henley, rolled to a record of four wins, five losses, and two ties at the end of the season. The team was supported by Head Coach Red Etter, and assistant coaches —Stanley Farmer, Les Newton, Jake Seaton, W. B. Tate, and J. E. Hale.

Head Coach Red Etter has been at Central for fourteen years. He started his coaching career at the Fruitland Institution of Hendersonville, North Carolina. He came to Central in 1942 as assistant coach, and, then in 1943, he succeeded Coach Dean Petersen who was called into the service at that time.

Stanley Farmer has been an assistant coach and a teacher of physical education at Central for the past ten years. In city organizations he is a member of the American Legion, the Elks, and a lieutenant commander of the Naval Reserve Unit.

In addition to his duties as an assistant coach, Les Newton has served for a number of years as the Knothole Director of Rookie Baseball of Chattanooga and a teacher of science at Central where he has been since 1941.

After becoming interested in coaching at the East Ten-

nessee State Teachers College, Jake Seaton started his career as coach at Soddy Daisy High School. He has been primarily the "B" team coach in his eleven years at Central.

W. B. Tate was the captain of the 1949 Central football squad. After graduation he went to Western Kentucky and returned to Central to coach in 1954. He has been assistant coach and a teacher of science for the past two years.

A 1951 graduate of Central, J. E. Hale attended Western Kentucky for two years and later finished at the University of Chattanooga. He started as assistant coach and a teacher of history at Central in the fall of 1954.

The 1956 football team, facing one of the toughest schedules that any Pounder team has faced for many years, ended the season with a 4-5-2 record. In the concluding play of the season they lost by a small margin of one point in the Meniac Bowl in Jacksonville, Florida. On the whole the team is to be commended. The 1956 team was inexperienced in having to fill places of leadership left vacant by seniors of the previous year.

The Pounders started the season by defeating the Lexington Tigers 24-0. They lost the second to the Memphis Southside Scrappers, 13-10. The third game Central tied Memphis Central 7-7. The Pounders' next foe was Birming-

S E A S O N

ham Woodlawn who had been unbeaten in their last fourteen games and made it fifteen as they defeated Central 20-12. The next game Central lost in the last minute to Knoxville

Lonnie Styles, alternate captain; Benny Parks, captain; Jimmy Henley, alternate captain.



Fulton 20-14. Then the Pounders were defeated by Oak Ridge as the Wildcats led 34-14. In the last two games of the regular season, Central defeated Knoxville South 10-0, and Birmingham Ramsay 34-0. In the Meniac Bowl of Jacksonville, Florida, Robert E. Lee edged Central 7-6.

COACHING STAFF
Les Newton, Bill Tate, Jimmy Hale, Jake Seaton, E. B. Etter, Stanley Farmer.





Chink Brown, QB

Ted Carson, HB



Carol Coffey, E

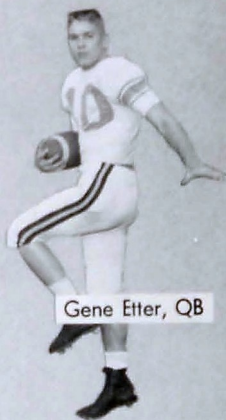
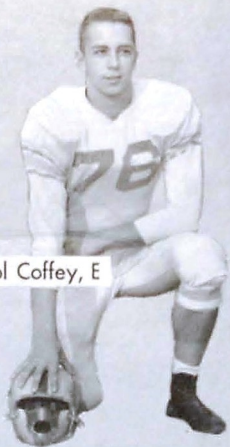

Gene Etter, QB

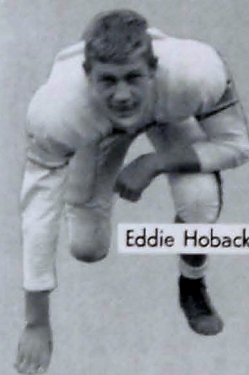

Eddie Hoback, HB



Don McBryar, E

Gary McGee, E

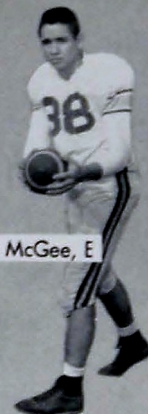

Jimmy Keene, FB

The 1956

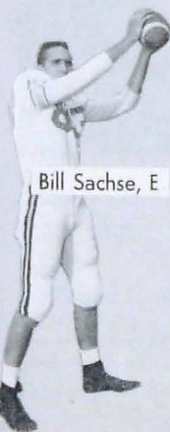

Bill Sachse, E

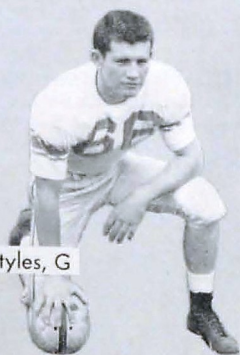

Lonnie Styles, G

Paul Askew, E

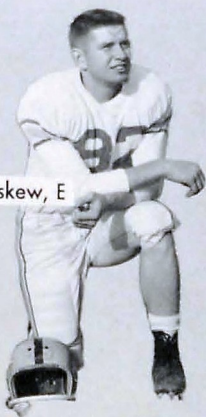

John Davis, HB



Lettermen

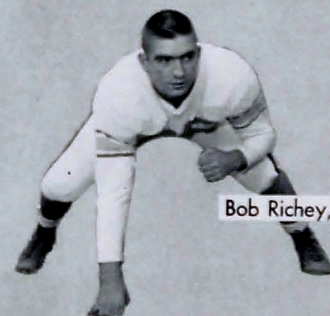

Bob Richey, G



James Mallett, HB



Eugene McNeil, G

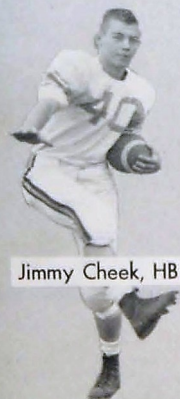

Jimmy Cheek, HB

Jimmy Rich, T

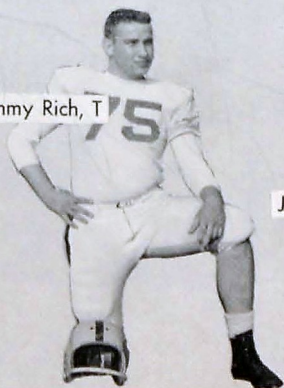

James Reece, FB



Paul Shelton, E

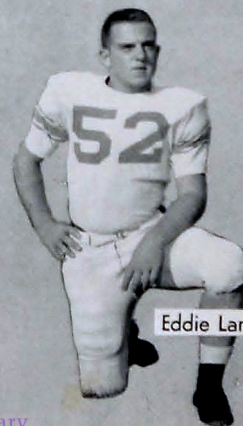

Eddie Lance, C

Gene Kimbrell, C



Richard Mansfield, FB



Andrew McPeters, T

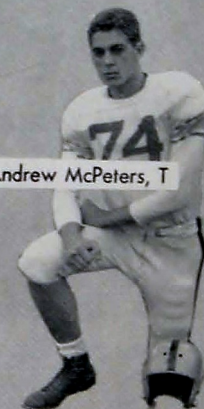



Clear the Deck

CENTRAL 24; LEXINGTON 0 August 31

The Pounders started off the season on the evening of August 31 with a win against the Tigers of Lexington, Tennessee. Central led their foes in all the statistics. Tallies were made by Benny Parks and James Reece each accounting for a touchdown; Gary McGee hauled in a 30 yard pass from Etter, then ran five more yards for the touchdown. Etter kicked three extra points and a 15 yard field goal.

CENTRAL 10; SOUTHSIDE 13 September 7

The Pounders lost their second game to the Memphis Scrappers at Chamberlain Field, September 7, by only three points. Gene Etter scored the Central touchdown from the one yard line and then kicked the extra point. Later as the Pounders were on their way, Etter tried a lateral pass to John Davis but missed and suffered a nineteen yard loss. Coach Etter called this the turning point of the game because they had to settle for the field goal. Southside then scored the clincher in the third quarter.

CENTRAL 7; MEMPHIS CENTRAL 7 September 14

The 1956 football team, although regarded as somewhat below the stature of recent teams, rose to the challenge of Memphis Central and showed what they really had in their third game. The Pounders tied Memphis Central and stopped a three-year victory stretch over the

Parks Grabs It



Mallett Knocks It Down

Pounders. No other Central team had ever tied Memphis. James Reece made Central's touchdown on a seven-yard run. One of the key plays was a 26-yard pass from Etter to John Davis. Ronnie Kincer played an outstanding defensive game against Memphis Central.

CENTRAL 7; KINGSPORT 7 September 28

Central put the only blemish on the Indians' football record since 1954 in the Pounders' fourth game and second deadlock. Key chunks of yardage in Central's march were a 23 yarder by Parks and 12 by Davis. Gains of four and six yards by Davis to the one set up Reece's plunge over guard for the touchdown. Etter's placement was good, and it was a tie ball game.

CENTRAL 12; WOODLAWN 20 October 14

Woodlawn of Birmingham, making three quick touchdowns in the first half, rolled to its fifteenth straight victory as they beat Central. After a 61-yard drive, fullback James Reece slammed over for the

Caught from Behind



Etter Gains

Pounder's first TD. A 52-yard pass play by Chink Brown and Bill Sachse set up the next touchdown as Benny Parks hopped over from the two yard line. Etter's kick for the extra point was blocked.

CENTRAL 27; BRADLEY 0 October 12

Before the Chamberlain Field grandstand filled with enthusiastic Cleveland rooters and Central fans, on the evening of October 12, the Pounders in their second victory of the season downed the Bradley Bears 27-0. Central's scoring was made by James Reece on a 14-yard run; Davis on a two yard run; Parks on a 32 yard run; and on a four yard pass play from Etter to Bill Sachse. Etter scored three extra points. Two key plays were Parks' 32-yard run and a 33-yard return of a pass interception by James Mallett.

CENTRAL 14; KNOXVILLE FULTON 20 October 19

Helped along by a 15-yard penalty in the last minute, Knoxville Fulton defeated the Pounders on Fulton's home field. After Fulton had scored 14 points, Etter fired a pass to John Davis from the 46 and then Davis hustled twenty yards for a touchdown. Central tied the game by marching from its own 30 to Fulton's 30 in five plays; Etter again pitched to Davis for a 38-yard touchdown pass. Fulton's winning score came with 10 seconds left in the ball game.

CENTRAL 14; OAK RIDGE 34 November 2

The Central Purple Pounders lost to the Oak Ridge Wildcats, who were number one in the state by Litkenhouse ratings at that time. The Pounders scored more points against Oak Ridge than any preceding team who had played them. Oak Ridge opened the scoring in the first period when Central fumbled in their first series of plays, but the Pounders came right back with a 61-yard march. With Gene Etter handing off to John Davis and James Reece, the Purples finally scored as Reece plunged from the two yard line. Central took the lead early in the second quarter, when Chink Brown handed off to Davis, who threw six yards to Etter in the end zone on the second play of the quarter. Trailing 14-7, the Wildcats quickly scored two touchdowns in

Heading for a Touchdown

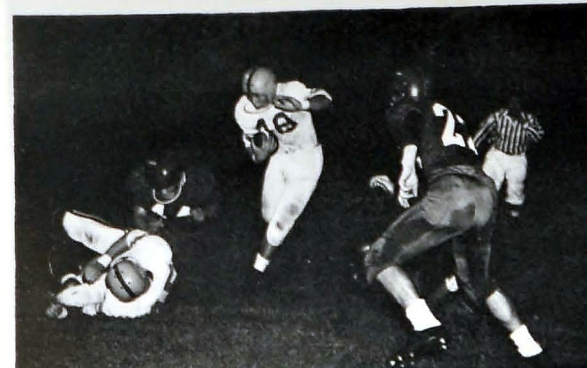

Check Intercepts Again

the remaining of the second quarter and two more touchdowns in the last half. The final score was 34-14.

CENTRAL 10; KNOXVILLE SOUTH 0 November 9

The Purple Pounders won their third game of the season, against Knoxville South making their record 3-4-2. A Central win took a 12-yard field goal by Gene Etter and a stirring 45 yard march after the third pass interception of the game by a junior safety man Jimmy Cheek. Thus the way was paved for John Davis, who played an outstanding game, to run over from the nine yard line. The Pounders' defense in this game was outstanding, particularly with the brilliant goal line stand when Knoxville South had the ball on the Central 4 yard line and the Pounders held for four consecutive plays. The goal line stand was led by Gene Kimbrell and Lonnie Styles.

CENTRAL 34; RAMSAY 0 November 17

Benny Parks led his team to victory over Birmingham Ramsay on Chamberlain Field as he chalked up three touchdowns. He scored on a 22-yard pass play from Chink Brown, on a beautiful 13 yard run, and a 2-yard smash over tackle. James Reece scored on a two yarder over guard. Jimmy Cheek intercepted a pass and ran 59 yards with the ball before being knocked out of bounds on the six yard line. The Pounders allowed him to get the tally as he carried three straight times and finally made the TD from the one for the last touchdown. In spite of defeats, Central closed her regular schedule with a victory of 34 to 0.

CENTRAL 6; ROBERT E. LEE 7 November 30

In the annual Meninac Bowl game, on Friday following Thanksgiving Week, Central played the third ranking team of Florida, Robert E. Lee High School of Jacksonville. It was a close game all the way through. Robert E. Lee made the first touchdown to make the score 7-0. Central got their touchdown later in the game with a 5-yarder on a wide pitch-out from Etter to Parks, but failed to get the extra point, so Robert E. Lee won by the small margin of 7-6. Accompanying the team on this trip were the Central Band and Drill Squad who at the half time put on a show of which any school might be proud.

Through the Middle



1957 BASKETBALL

With a fine record of 27 victories to 5 losses, the Central Basketball Team of 1957 had the most rewarding season of the five years Gordon Smith has been coaching at Central. Led by Captain David Vaughn the Pounders for the first time since 1950 fought their way to the State Tournament.

During the regular season the team amassed a record of 21 wins and 3 defeats. Among the teams that went down to defeat at the hands of the Purples were City, La Follette, Red Bank, Maryville, and other strong opponents.

While leading the squad in pointmaking, David Vaughn set two all time scoring records. He made 46 points in a game against Bradley for a record in the Ninth District as the individual high in a single game and 750 points over the entire season for another Ninth District record. For his continued outstanding play he was picked as an All-State Center. Wayne Hutchison and Eddie Test, whose scoring and rebounding stood out all year, were valuable assets to the team.

The most exciting game of the season was the final game of the District Nine Tournament between City and Central.

REGULAR SEASON SCORES			
November 20—Central...	70;	Alumni	43
November 27—Central...	65;	Soddy Daisy	42
December 5—Central...	66;	Scottsboro	67
December 11—Central...	71;	Tyner	35
December 14—Central...	39;	Cookeville	45
December 15—Central...	66;	T.P.J. Freshmen	80
December 17—Central...	81;	Rossville	27
December 20—Central...	76;	Dalton	35
December 21—Central...	74;	Cartersville	27
January 8—Central...	85;	Soddy Daisy	26
January 10—Central...	58;	La Follette	46
January 14—Central...	87;	Murray County	48
January 18—Central...	64;	Rossville	40
January 22—Central...	81;	Ooltewah	34
January 24—Central...	89;	Maryville	52
January 25—Central...	82;	Bradley	43
January 29—Central...	73;	Tyner	39
January 31—Central...	59;	Red Bank	38
February 5—Central...	83;	Ooltewah	39
February 9—Central...	64;	La Follette	56
February 12—Central...	80;	Murray County	41
February 16—Central...	49;	Maryville	43
February 19—Central...	71;	Bradley	54
February 22—Central...	52;	Red Bank	50
NINTH DISTRICT TOURNAMENT			
February 25—Central...	69;	Kirkman	29
February 28—Central...	98;	South Pittsburgh	42
March 1—Central...	64;	Red Bank	45
March 2—Central...	48;	City	46
REGION III TOURNAMENT			
March 6—Central...	73;	Homestead	34
March 8—Central...	75;	McMinn	48
March 9—Central...	55;	City	66
STATE TOURNAMENT			
March 13—Central...	42;	Summertown	50



First row: Coach Gordon Smith, Jerry Summers, Kenneth Connelly, Ronnie Cole, Bill Pack, Jimmy Hammontree, Lamar Fenter, Stephen Phillips, Manager.
Second row: Bill Culpepper, Webb Cate, Blaine Allen, Wayne Hutchison, David Vaughn, Eddie Test, Dee Tate. Not pictured: Gene Etter.

The lead switched back and forth and the game was tied eight times. At the end of the regular playing time the score was even, making an overtime period necessary. In the overtime Wayne Hutchison scored from the tip-off and City followed with a goal to tie the score again. Central took the ball and controlled it until the last few seconds without shooting. With 4 seconds left to play, David Vaughn hit a jump-

shot winning the game 43 to 46.

One of the secrets of the success of the team was the co-operation between teammates. Other members of the squad who contributed many fine performances were Lamar Fowler, Gene Etter, Jimmy Hammontree, Kenneth Connelly, Bill Culpepper, Webb Cate, Jerry Summers, Ronnie Cole, Dee Tate, and Bill Pack.

COACH GORDON SMITH



Test Tries for Two



Vaughn Scores



CHS Library

Hold Your Breath



Basketball Ballet



Hands in a Huddle





First row: Charles Jackson, Royce Powell, John Werner, Quineth Roberts, Bobby Baskette. Second row: Coach Etter, David Fry, Ronnie Kincer, Benny Parks, John Davis, Lonnie Green, Gene Etter, Terrel Garrison, Manager. Third row: Bobby Payne, Bill Culpepper, David Vaughn, J. C. Cooper, Phil Vaughan, James Reece, Jimmy Cheek, Manager: Raymond Rich, Scorer.

BASEBALL • 1957

COACH ETTER and CAPTAIN ROYCE POWELL



Living up to a brilliant record in sports, the 1956 baseball team followed the example set by the 1955 team by winning another state championship. The team had a remarkable overall record of 17 wins and one loss.

Under the leadership of Coach Etter and Royce Powell, Captain, the team ended the regular season with 9 wins and one loss. The lone loss, which was the last game of the regular season, was to Rossville High School. The final game in the state tournament against Memphis Treadwell provided an exciting climax for the season. Central took the lead and was ahead 3 to 0 to start the seventh inning. In the first half of the seventh Memphis got 4 quick runs putting Central behind for the first time in the game. Then in the last half of the seventh inning Central got three men on base. Bobby Baskette hit a long fly ball to right field sacrificing in the tying run. Ronnie Kincer followed with a long drive over the center fielder's head bringing in the winning run.

In the batting department there were several standouts. Bobby Baskette, David Fry, Ronnie Kincer, Lonnie Green, and Gene Etter batted .300 or better. Leading this group was Gene Etter who had an amazing .500 average for the entire season. The fine performances turned in by the pitching staff added greatly to the strength of the team. The pitchers were David Vaughn, J. C. Cooper, Benny Parks, Bill Culpepper, and Quineth Roberts. Roberts ran up a total of eight wins and no defeats. Two of his winning games were in the state tournament.

RIGHT, top to bottom: That was a close one! . . . Was he safe? . . . Jackson hits! . . . It's a hit!

REGULAR SEASON

Central.....11;	Knoxville East	1
Central..... 9;	Red Bank	0
Central..... 4;	Rossville	0
Central..... 4;	Soddy Daisy	0
Central..... 9;	Bradley	2
Central.....12;	Oak Ridge	1
Central.....16;	Soddy Daisy	4
Central.....10;	Bradley	3
Central..... 6;	Dalton	0
Central..... 4;	Rossville	5

District Tournament

Central.....10;	Ooltewah	0
Central..... 8;	Tyner	0
Central..... 2;	Hixson	1

Region Tournament

Central.....14;	Winchester	1
Central..... 7;	McMinn	3

State Tournament

Central..... 3;	Nashville Litton	1
Central..... 3;	Knoxville Rule	2
Central..... 5;	Memphis	4

Other members who contributed to the success of the team were Charles Jackson, John Davis, Phil Vaughan, John Werner, James Reece, and Bobby Payne.

You show him, Coach!





Pictured above are the members of the 1956-57 Girls' Basketball Squad. They are, Front row, left to right: Wanda Eckman, Anita Rich, Lorene Heyer. Standing, left to right: Shirley Bradley, Frances McPeters, Pat Hale, Claire Harvey, Wanda Piercy, Charlotte Curtis, Dorothy Suggs, Barbara Gray, Diane McDowell, Linda Simpson, Judy Steinman, Tiny Wallace, and Pat Crowe. Not pictured is Sudie Hartman.

GIRLS' BASKETBALL

Leading the 1956-57 Girls' Basketball Team were Captain Anita Rich and alternate Captains Wanda Eckman and Lorene Heyer, with Mrs. Margaret Hammack as coach.

Pat Hale had the distinction of high point girl of the squad, having scored a total of 213 points with an average of 17 points a game. Holding second place was Judy Steinman with a total of 93 points and 7 points a game. The third place runner-up was Claire Harvey with 17 points. All three girls are Juniors who expect to be back next year and play the positions of forward.

Anita Rich and Lorene Heyer, as guards, played exceptionally well all season. Others who were outstanding in specific games were Charlotte Curtis, in the game with Bradley High; Wanda Piercy, at Sale Creek; and Wanda Eckman, in the Soddy-Daisy game. The team was deprived late in the season of the fine support of Wanda Eckman who received a severe ligament injury in a practice game.

The following seven members of the squad have met the requirements for membership in the Girls' C Club of 1957: Shirley Bradley, Barbara Gray, Claire Harvey, Diane McDowell, Linda Simpson, Judy Steinman, and Tiny Wallace. These seven girls were awarded C sweaters. The other members of the C Club are: Charlotte Curtis, Wanda Eckman, Pat Hale, Lorene Heyer, Wanda Piercy, and Anita Rich.

Others supporting the team in a very fine way were: Pat Crowe, Frances McPeters, Sudie Hartman, and Dot Suggs.

MRS. MARGARET HAMMACK
Coach



It Did, It Didn't, Did It?



Waiting for the In-Come!

Girls' C Club
Lorene Heyer, Anita Rich, Pat Hale, Wanda Piercy, Charlotte Curtis, Wanda Eckman.





Ace Club

GIRLS' PHYSICAL



Keeping Fit



Serious Business



Physical Education Staff

EDUCATION DEPARTMENT



Swimming Club



Battalion Officers



Healthful Habits

Battalion



50 YEARS AT CENTRAL HIGH MILITARY

Color Guard, Year 1925



COLOR GUARD, YEAR 1957

Left to right: SFC Hollis Wooten, M/Sgt. David Caywood, M/Sgt. Don Fuller, SFC Fred Branum.

R. O. T. C.

The Central High School Reserve Officers Training Corps has maintained an excellent straight A-1 rating through the thirty-eight years since its organization in 1919. This rating is determined by the Federal Inspection which comes in the spring as a climax of each year's work.

The head of the ROTC Department in 1957 is Major G. J. Kronenberger, Professor of Military Science and Tactics. The instructors are M/Sgt. Robert Hall, SFC Robert Shelton, and SFC Glen Ashley. M/Sgt. W. J. Reed is the non-commissioned officer in charge at Central.

Two years of military training are required of all physically-fit male students; the third year is optional. The military course is composed largely of drill and classroom instruction which will better fit the cadet to face life's problems. The monthly review and Neatest Cadet Inspection create a wholesome competition.

Social events play an important part in the life of the ROTC cadets and their sponsors. Following the Presentation of Sponsors on October 23, there was a reception and dance in the study hall at which the sponsors were guests of honor. On February 15, the annual Military Ball was held in the study hall. The highlight of this occasion was the Crowning of Miss Margaret Reese as Military Queen of 1957, a much coveted honor among the sponsors.



MAJOR GEORGE J. KRONENBERGER
Professor Military Science and Tactics

REGIMENTAL STAFF

- BERT FANTRegimental Commander
- JUDY CURTISSponsor
- JACK HUMPHREYSAdjutant
- JANETTE SEATONSponsor
- DAVID NEWELLExecutive Officer
- JULIA ALLINDERSponsor
- ROBERT LEEPublic Information Officer
- KATHY HICKMANSponsor
- JOHN FLETCHEROperations Officer
- CHARLOTTE WARDSponsor

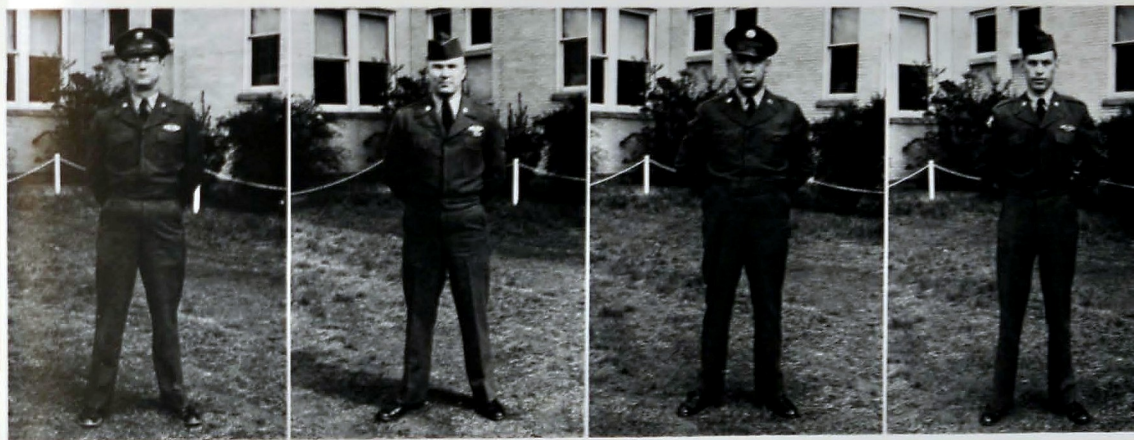

M/SGT. W. J. REED
Non-commissioned officer in charge

M/SGT. ROBERT HALL
Instructor

SFC ROBERT SHELTON
Instructor

SFC GLEN ASHLEY
Instructor

FIRST BATTALION STAFF

- JAMES REECEFirst Battalion Commander
- JEAN DAVISSponsor
- HARRIS HOUSLEYExecutive Officer
- JOAN NELSONSponsor
- JOHN LIVELYOperations Officer
- MARY RUTH NEYMANSponsor

SECOND BATTALION STAFF

- GENE KIMBRELLSecond Battalion Commander
- BARBARA ARNOLDSponsor
- JOHN NOLLExecutive Officer
- CAROLYN OWENSSponsor
- OWEN ALLENOperations Officer
- DEE HOFFMEYERSponsor

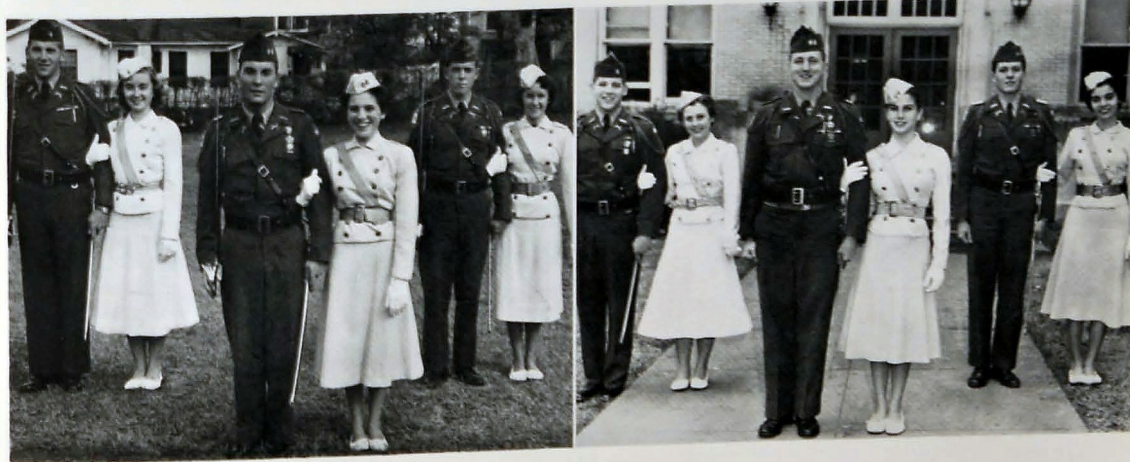

R. O. T. C.

COMPANY A

FRED EDWARDSCommander
 PHYLLIS PHILLIPSSponsor
 DON BRAGGExecutive Officer
 CHARLES JOHNSONFirst Platoon Leader
 MERWYN SMITHSecond Platoon Leader

COMPANY B

ANDREW MCPETERSCommander
 JUNE HILLSponsor
 RICHARD COOPERExecutive Officer
 ROBERT KELLEYFirst Platoon Leader
 ROBERT FUSSELLSecond Platoon Leader

COMPANIES

COMPANY E

COLBERT WHITAKERCommander
 SARAH LEAMONSponsor
 JACK WALKERExecutive Officer
 FLOYD DENNYFirst Platoon Leader
 CHARLES STAKELYSecond Platoon Leader

COMPANY F

JIMMY RICHCommander
 MARGARET REESESponsor
 CHARLES WRIGHTExecutive Officer
 RONNIE CRUISEFirst Platoon Leader
 LARRY JOHNSSecond Platoon Leader

COMPANY C

LONNIE STYLESCommander
 SANDRA WICHMANSponsor
 RAY STEGALLExecutive Officer
 DON JENNINGSFirst Platoon Leader
 LARRY CRAWLEYSecond Platoon Leader

COMPANY D

GARY MCGEECommander
 LYNNE PARNELLSponsor
 LEE HICKSExecutive Officer
 LAMAR FOWLERFirst Platoon Leader
 FLOYD SHEPHERDSecond Platoon Leader

COMPANY G

GARY TALLENTCommander
 BARBARA JO CAMPBELLSponsor
 BILL RAYExecutive Officer
 RICHARD O'REARFirst Platoon Leader
 ROBERT OWENSSecond Platoon Leader

COMPANY H

DONNIE GERENCommander
 GAYNELL HILLSponsor
 ROBERT ALEXANDERExecutive Officer
 JAMES HALLFirst Platoon Leader
 PAUL SHELTONSecond Platoon Leader



COLONEL BERT FANT

MISS JUDY CURTIS

LT. COL. DAVID NEWELL

MISS JULIA ALLINDER

LT. COL. JAMES REECE

MISS JEAN DAVIS

LT. COL. GENE KIMBRELL

MISS BARBARA ARNOLD



MAJ. JACK HUMPHREYS

MISS JANETTE SEATON

MAJ. BOBBY LEE

MISS RATHY HICKMAN

MAJ. JOHNNY FLETCHER

MISS CHARLOTTE WARD

MISS JOAN NELSON

MAJ. HARRIS HOUSLEY

MAJ. JOHN NOLL

MISS CAROLYN OWENS

MILITARY OFFICERS AND SPONSORS



Capt. John Lively Miss Mary Ruth Seymour



Capt. Owen Allen

Miss Dee Hoffmeyer

Capt. Fred Edwards

Miss Phyllis Phillips

Capt. Andrew McPeters

Miss June Hill

Capt. Lonnie Styles

Miss Sandra Wichman



Capt. Gary McGee

Miss Lynne Parnell

Capt. Gordon Haynes

Miss Sadie Green



Capt. Colbert Whitaker

Miss Sarah Lenmon

Capt. Jimmy Rich

Miss Margaret Reese

Capt. Gary Tallent

Miss Barbara Campbell

Capt. Donnie Geren

Miss Gaynell Hill



OFFICERS AND SPONSORS, 1956-57

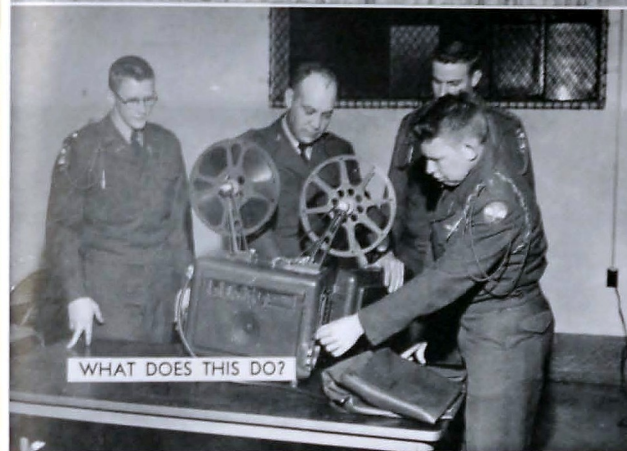

WHAT DOES THIS DO?



MILITARY QUEEN, MISS MARGARET REESE



WHERE ARE THOSE SCISSORS?



NEATEST CADET INSPECTION



NOW SQUEEZE!



OFFICERS LEADOUT



MILITARY?



CONGRATULATIONS.



HAVING A BALL!

50 YEARS
AT CENTRAL HIGH

ORGANIZATIONS

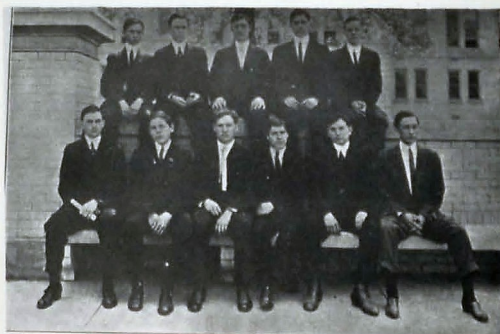

THE HENRY W. GRADY SOCIETY GROUP



NATIONAL HONOR SOCIETY



MRS. ANNIE C. SHELTON
Sponsor

MISS EARL JONES
Sponsor

MEMBERS

First Row: Jeanette Akins, Julia Allinder, Judy Ashley, Don Bragg, Don Brock.

Second Row: Charlotte Burns, Doris Butler, Patricia Campbell, Grant Cole, Carole Covey.

Third Row: Dorothy Crabtree, Marcella Daniel, Fred Edwards, Gene Etter, Bert Fant.

Fourth Row: Johnny Fletcher, Lamar Fowler, Nancy Hayes, Gordon Haynes, Doris Henry.

Fifth Row: Lorene Heyer, Nancy Hixon, Dee Hoffmeyer, Jack Humphreys, Genevieve Hyde.

Sixth Row: Doris Ingram, Barbara John, Lynn Jonakin, Bettye Kendall, Bettye Kirkpatrick.

Seventh Row: Robert Lee, Glenda McDaris, Barbara McElveen, Evelyn Mizell, Joan Nelson.

Eighth Row: Robert Owens, Judy Pfitzer, Edward Pinion, Helen Poole, Shirley Pope.

Ninth Row: Jessie Powers, Carolyn Riley, Gayle Rollins, Janette Seaton, Norman Smith.

Tenth Row: Dallas Tomerlin, Jack Walker, Va Nova Whitmire, Willene Wood.

Not Pictured: Gene Thompson.



BANK AND BOOKSTORE STAFF



OFFICERS

GAYLE ROLLINSPresident
BERT FANTVice-President
BARBARA SMITHSecretary-Treasurer



MEMBERS

Rosemarie Harris, Mary Jane Sells, Janet Armstrong, Barbara Smith, Susan Follett, Glenda Hammons, Sigrid Lindemann, Betty Hancock, Gayle Rollins, Richard Lowrance, Martha Jett, Paul Henze, Bert Fant.

Be Prepared!



How Many?





Now Look Here!

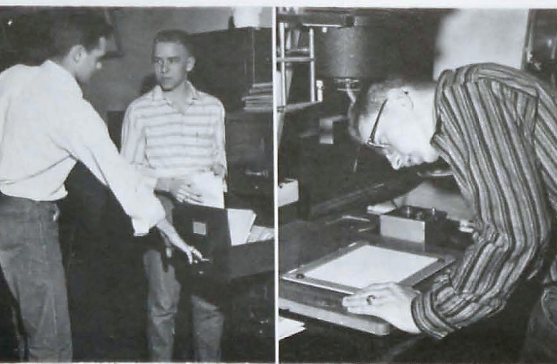

Looking for something?



What a revoltin' development this is!

1957 CHAMPION

STAFF

CAROLYN RILEY	Editor-in-chief
GAYLE ROLLINS	Business Manager
BARBARA ANN JOHN	Feature Editor
JUDY ASHLEY	Senior Editor
DORIS BUTLER	Senior Editor
JESSIE POWERS	Departmental Editor
JUDY PFITZER	Departmental Editor
BETTYE KIRKPATRICK	Departmental Editor
BOBBY LEE	Military Editor
DON MATHIS	Sports Editor
JOHNNY FLETCHER	Sports Editor
SANDRA BAKER	Club Editor
MARCELLA DANIEL	Club Editor
JACQUELINE MOSS	Typist
FRANKLIN MOORE	Photographer
FRANCES WOY	Junior Editor
PATTIE COLLINS	Sophomore Editor
CHARLOTTE CURTIS	Sophomore Editor
GLORIA THOMAS	Freshman Editor
MISS SALLY MAY KING	Sponsor
MR. C. G. TOWERY	Sponsor
MISS RUBY NIPPER	Sponsor



Here It Is!

Many things happen but once in fifty years. This has happened to us.

We as a staff feel that we have had an unusual and very rare privilege—that of publishing the CHAMPION in this the Golden Anniversary of our Alma Mater.

We have tried, in setting forth the events of our own school year, to remind you of Central in "days of yore" and leave to you the decision whether you were born fifty years too late.

It is not an easy task to publish a book, but this has been a challenge which we have met and enjoyed.

We wish to express our appreciation to our sponsors—Miss King, Mr. Towery and Miss Nipper for their assistance.

We hope that as you from time to time scan these pages, you will enjoy "Central Now and Then."

Top: Beware! Editors at work!
Bottom: Just the facts, M'am!



1957 DIGEST

EDITORIAL STAFF

LEBRON MCGUFFEY	Editor-in-chief
DORIS BUTLER	Associate Editor
GENEVIE HYDE	Associate Editor
ALICE COPENHAVER	Assistant to Editor
CAROLYN RILEY	News Editor
JESSIE POWERS	Feature Editor
DARLA BAILEY	Assistant Feature Editor
DON MATHIS	Sports Editor
PAT BOOTH	Girl's Sports Editor
PATSY JONES	Departmental Editor
ALICE WILLIAMS	Exchange Editor
BOBBIE BABB	Librarian
REPORTERS:	Rene White, Charles Forester, Mary Beth Ashley, Becky Wooden, Jeanette Miller, Olivia Ashmore, Peggy Ann Kelley, Randall Hughes, Wayne Caldwell, Johnny McCoy, Gene Rude-sill, Nancy Gilreath.
MISS MINNIE LEE MORGAN	Sponsor

BUSINESS STAFF

SANDRA BAKER	Business Manager
JEANIE LANSFORD	Associate Business Manager
CIRCULATION STAFF:	Willene Wood, Judy Tompkins, Delores Ott, Evelyn Parris, Myrna Cash, Dotey McBryar.
FRANKLIN MOORE, DONNIE FRANKLIN	Photographers
MR. S. T. STONER	Sponsor

PRINTING STAFF

FRED BRANUM	Foreman
COMPOSITORS:	John Boles, James Guinn, Larry Johns.
MAKE-UP MEN:	Davil Fraley, Denny Malone, William Boles, Bill Hyler, Raymond Byrd.
ROBERT KELLEY, JIMMY WALLACE	Pressmen
MR. ARCHIE BIBBEY	Sponsor

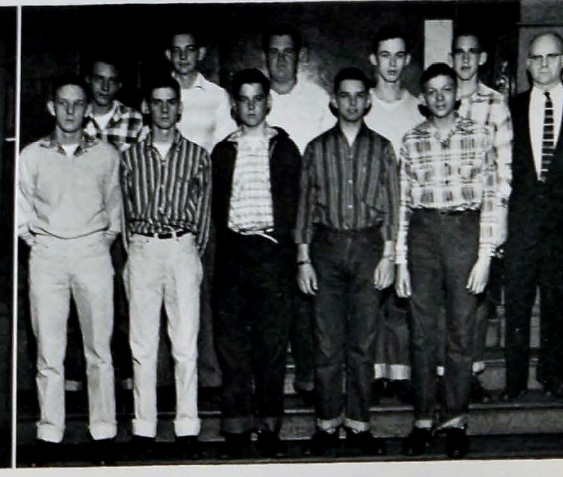

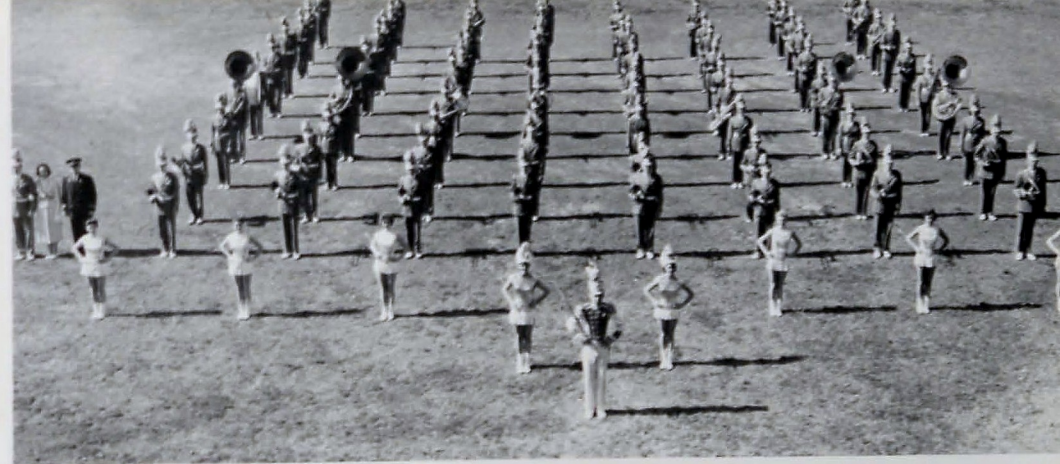

The Central Band.

THE CENTRAL BAND CHS Library

BAND OFFICERS

GORDON HAYNESCaptain
SADIE GREENSponsor
DAVID McCONNELLLieutenant
WILLENE WOODLieutenant
RICHARD HUNTERLieutenant
HILDA TIPPENSLieutenant
EUGENE BURDENLieutenant
JUDY TOMPKINSLieutenant
DAVID OWENSLieutenant
MARTHA MORGANLieutenant

Band Officers

MEMBERS

FLUTE: Judy Wood, Nancy Leonard, Judy Lynch, Bernardine Owens, Charlotte North, Carol Meyer, Marian Berning, Charlotte Jacks.
 CLARINET: John Bell, Mary Beth Ashley, Joan Nelson, Rene White, Betty Keene, Nancy Beene, Jane Johnson, Jane Fitzgerald, Betty Athearn, Hilda Tippens, Kay Condra, Tanya Mosevich, June Black, Martha McEachern, Glenda Russell, Billie Ainscough, Billie Thweatt, Melva McGovern.
 ALTO CLARINET: *Willene Wood.
 BASS CLARINET: *Martha Morgan.
 BASSOON: John Renick.
 DIRECTOR: Morris Bales.
 ALTO SAX: Harry Gossett, Deloria Blevins, Devonah Blevins.
 TENOR SAX: Joe Pickett.
 BARITONE SAX: Ronald Williams, Andy Powers.
 CORNET: *Gordon Haynes-Captain, David Parker, Virgil Clonts, Wendell Cate, Duane Cooke, Bruce Cartwright, *David McConnell, Bill Alford, Sammy Robinson, Charles Liner, Charles Durham, Lamar Dugan, Bill Rich, Ellis Bevell, Jimmy Quinn, Jerry Hudson, Dennis Taylor, Ronald Smith, Richard Hudson, Vernon Headrick, Russell Holder, Jackie Broome.
 FRENCH HORN: *Eugene Burden, *Judy Tompkins.
 TROMBONE: *Richard Hunter, Bill McCommon, Jimmy Shuptrine, *David Owens, Bobby Dugan, Russell Ray, David St. Clair, Aaron Masters, Marvin Wallen, Charles Quinn, Larry Shope, Paul Pope.
 BARITONE: Tommy Sims, Drum Major; Jack Gilliland, Tommy Frazier, Richard Turner.
 BASS: Bill Kelsay, Marvin Howard, Harold Gunnels, Carlton Black.
 BELLS: Zelma Lanford.
 DRUMS: George Postins, Tony McCarri, *Sadie Green, Sponsor; Leon Wilkey, Jerry Harris.
 TYMPANI: Lynn Jonakin.
 MAJORETTES: *Mary Ruth Neyman, *Charlotte Ward, Julia Allinder, Myrna Manning, Janie Francisco, Linda Scruggs, Linda Powell, Patsy Wilbanks.

*Officers.

Troubadours



Charlotte Ward, Head Majorette; Tommy Sims, Drum Major; Mary Ruth Neyman, Head Majorette.

Mary Ruth Neyman, Head Majorette; Charlotte Ward, Head Majorette; Myrna Manning, Linda Scruggs, Linda Powell, Janie Francisco, Patsy Wilbanks, Julia Allinder.





THE MILITARY BAND

OFFICERS

GORDON HAYNES *Captain*
 SADIE GREEN *Sponsor*
 MR. MORRIS BALES *Sponsor*

MEMBERS

Richard Hunter, Jimmy Meyers, David McConnell, David Owens, George Postins, Billy Alfred, Jackie Broome, Jerry Hudson, Harry Gossett, Lamar Duggan, Tony McCarr, David Parker, Russell Holder, Marvin Howard, Jimmy Quinn, Billy McCommon, Carlton Black, Ellis Bevell, Bill Kelsay, Harold Gunnels. Not pictured, John Bell.



THE ORCHESTRA

MEMBERS

Pat Booth, Carolyn Clarkson, Mickey Denney, Norma Green, Claire Harvey, Judy Martin, Patsy Jones, Betty Millsaps, Sunny Marr, Ruth O'Neal, Don Rawlings, Wanda Strann, Charles Oakes, Alice Copenhaver, Sammy Braunstein, Lynn Jonakin.



ANNOUNCER'S CLUB

OFFICERS

JACK BAKER *President*
 NANCY HIXON *Vice-President*
 JUDY PFTIZER *Secretary*
 ALICE COPENHAVER *Treasurer*
 MRS. KEN FLENNIKEN *Sponsor*

MEMBERS

Alice Copenhaver, Jack Baker, Nancy Hixon, Judy Pftizer, Wayne Curtis, Barbara Smith, John Renick, Sammy Robinson, Jack Long, Gail Scholshan, Wayne Babb.

BOYS' HL-Y

OFFICERS

GORDON HAYNES *President*
 GRANT COLE *Vice-President*
 OWEN ALLEN *Secretary*
 ROBIN O'BRIEN *Treasurer*
 JACK HUMPHREYS *Sergeant-at-Arms*
 JACK WALKER *Chaplain*
 MR. J. POPE DYER *Sponsor*

MEMBERS

Richard Cooper, Jimmy Kent, Bobby Fussell, David McConnell, Calbert Whitaker, David Newell, Larry Luther, Gene Kimbrell, Wayne Anderson, Gene Postins, Jack Baker, Lee Miller, Lynn Jonakin, George Postins, Robert Stutz, Wayne Caldwell, Gene Rudesill, Larry Johns. Not pictured: Wayne Curtis, Floyd Deany, Larry Haun, Roger King, Johnny McCoy, Don Manning, Bob Martin, Stephen Phillips, Don Rawlings.



BIBLE CLUB

OFFICERS

BARBARA WALLER *President*
 JUDY PEASE *Vice-President*
 JOYCE SILVER *Secretary*
 MARTHA LINKOUS *Treasurer*
 WANDA BEENE *Chaplain*
 MISS RACHEL McALLISTER *Sponsor*

MEMBERS

Ruth McReynolds, Myrna Cash, Evelyn Parris, Mary Sue Adkins, Allen Gavin, Bonnie Barker, Evelyn Houck, Delores Brackett, Wanda Overton, Ruby Boatwright, Bill McReynolds, Sue Heavener, Morris Carden.

CAMERA CLUB

OFFICERS

FRANKLIN MOORE *President*
 DONNIE FRANKLIN *Vice-President*
 SHELBA WIGLEY *Secretary*
 MR. C. G. TOWERY *Sponsor*

MEMBERS

Donald Reed, Dean Smith, Jacqueline Moss, Bill Pierce, Shirley Bradley, Ray Bicknell, Wayne Holsombach, Bobby Jackson.

GLEE CLUB

Barbara Akins, Evelyn Anderson, Wanda Britton, Judy Chambers, Susan Follett, Gayle Frank, Anita Hale, Dee Hoffmeyer, Joyce Hubbard, Phyllis Luther, Carol Matthews, Ann Milburn, Nancy Miller, Myrna Moon, Carol McBrayer, Lucille McGlohon, Carolyn Owens, Sammie Ruth Porter, Martha Powell, Judy Owenby, Glenda Roberts, Barbara Smith, Linda Spencer, Wilma Stoner, Carline Thornberry, Pat Underwood, Lajean Weaver, Ednor Davis, Brenda Downs, Pat Gravitt, Rosemarie Harris, Suttle Hartman, Carol Haskell, Vivian Hendrix, Beverly Hoppel, Martha Jett, Barbara John, Joanne Lunsford, Susan Owens, Janice Parish, Carolyn Payne, Judy Pease, Laanne Roberson, Talitha Scherer, Martha Tallafiero, Judy Titusworth, Beverly Wallen, Shella Wigley, Rebecca Wooden, Donnie Allen, Wayne Curtis, Sandra Hales, Claire Harvey, Johnny Holden, Marvin Howard, Laura Layne, Johnny McCoy, David McNutt, Herbert Martin, John Noll, Tex Ashby, Jebb Bunn, Eugene Frazier, Clay Ferguson, James Hall, Johnny Harvey, Charles Oakes, Robert Owens, Bob Richey, Don Rawlings, Don Whitmire, Russell Davis, Crawford Powell, Joannette Akins, Betty Hancock, Doris Hays, Joyce Wilkes.





C CLUB

MR. E. B. ETTERSponsor

MEMBERS

Chink Brown, Ronnie Kincer, Lonnie Styles, Joe Renner, John Davis, Johnny Fletcher, Eddie Lance, J. C. Cooper, Jimmy Rich, Lonnie Green, Alan Waldrop, James Reece, Bill Freeman, Carol Coffey. Not pictured: Gene Kimbrell, Gene Etter, David Vaughn, Wayne Hutchison, Jimmy Henley.



CHEERLEADERS

OFFICERS

MRS. MARGARET HAMMACKSponsor

MEMBERS

Peggy Oldham, Bobby East, Nancy Miller, Jack Humphreys, Jane Perry, Gene Meador, Janette Seaton, Tommy Morgan, Rosemary Dickson, Jack Long, Judy Phillips.



GIRLS' TRI-HLY

OFFICERS

DEE HOFFMEYERPresident
JANETTE SEATONVice-President
NANCY HAYESSecretary
POLLYE SMITHTreasurer
CAROLYN OWENSChaplain
MISS BOBBIE RUTH HODGESSponsor

MEMBERS

Julia Allinder, Jeanette Akins, Rosemary Dickson, Joyce Ireland, Toby Payton, Becky Ballinger, Judith Green, Nancy Hixon, Susie Bohon, Barbara John, Sue Whisenant, Lisa Scherer, Linda Powell, Jo Ann Ramsey, Joan Nelson, Martha Jett, Shirley Bolden, Lorene Heyer, Charlotte McLain, Sammie Ruth Porter, Jessie Powers, Pat Hale, Sigrid Lindemann, Carol Morris, Judy Phitzer, Rosemarie Harris, Gail Pedigo.



JUNIOR RED CROSS

OFFICERS

MARY ELIZABETH WILSONPresident
LINDA HUGHESVice-President
ELIZABETH COXSecretary
GENIE OLINGERTreasurer
MRS. ELIZABETH ROBINSONSponsor

MEMBERS

Lois Warren, Kathy Ragland, Mickey West, Cecil Waters, Charles Jones, Carol Brown, Janie Authur, Betty Decker, Alice Acuff, Ora Lee Holdam, Janice Hobbs, Bertha Seal, Tylam Standridge, Charlotte Fisher, Judith Ryan, Martha Powell, Judy Bryden, Donna Powell, Linda Bankston.

DISC AND DIAMOND

OFFICERS

GENE KIMBRELLPresident
DONNIE GERENVice-President
DON RAWLINGSSecretary
LONNIE STYLESTreasurer
SGT. W. J. REEDSponsor

MEMBERS

John Lively, Jack Humphreys, Don Rawlings, Jimmy Rich, Andrew McPeters, Gary McGee, Bobby Bridges, Paul Henze, Paul Shelton, Johnny Fletcher, Harris Housley, John Noll, Owen Allen, Richard Mansfield, Bill Ray, Bobby Fussell, Ernest Kirchmeyer, Ronnie Rogers, Colbert Whitaker, Bobby Lee, Carol Coffey, Bill Culpepper, Jimmy Cheek, Eugene McNeil, Paul Askew, Ted Carson, Bert Fant. Not pictured: David Newell, Johnny Harvey, Bill Ortwein.

CHS Library

KEY CLUB

OFFICERS

DON RAWLINGSPresident
BOBBY LEEVice-President
WENDELL CATESecretary
BERT FANTTreasurer
JACK HUMPHREYSChaplain
MR. SCOTT BURNETTESponsor

MEMBERS

John Lively, Paul Henze, David Parker, Gordon Haynes, Ronnie Gray, Roy Dickson, Bill Culpepper, Richard Mansfield, George Postins, Jimmy Kent, Bo Smith, John Abbott, Charles Clevenger, Richard Lowrance, Gary McGee, Lynn Jonakin, Bill Ortwein, Bruce Mason, Phil Brown, Jimmy Cheek, Bobby Fussell, Fred Edwards, Gail Mize, Johnny McCoy, Owen Allen, Carol Coffey, Andrew McPeters, David St. Clair, Donny Geren, Don Whitmire, Bobby Bridges.

LIBRARY STAFF

OFFICERS

JUDY ASHLEYPresident
BRENDA SMITHVice-President
LOUISE MEYERSecretary
ALICE WILLIAMSTreasurer
MISS ELLEN MULLENIXSponsor
MRS. MARY R. SANDERS.....Sponsor

MEMBERS

Carolyn Owens, Joy Meyer, Linda Jenkins, Patricia Meredith, Patricia Pell, Sudie Hartman, Francis Woy, Sara Jane Reeves, Betty Reeves, Woody Oliphant.



CINEMA CLUB

MR. SAM STONERSponsor

MEMBERS

Julian Dobbins, Bill McReynolds, Bill Pettit, Floyd Wells, Ted McBryar, Danny Faires, Tony Faires, Tommy Hartman, Sonny Shepherd, Paul Williams, Buddy Riglsby.





MILITARY HONOR PLATOON

OFFICERS

SONNY SHEPHERD*President*
 RAY STEGALL*Vice-President*
 BOB MARTIN*Secretary-Treasurer*
 FRED EDWARDS*Sergeant-at-Arms*
 ELBERT JOHNSON*Sergeant-at-Arms*

MEMBERS

Larry Johns, Robert Martin, Fred Edwards, Sonny Shepherd, Ray Stegall, Charles Wright, Lee Miller, David Caywood, Sammy Davis, Kenneth Parris, Bill Sherman, Kenneth Atkins, Donald Reed, Byron Strickland, Tommy Caywood, Percy Skater, Sammy Braunstein, David Treece, Tommy Watts, Jerome Tucker, Howard La Parry, William Goan, Elbert Johnson, Victor Harris, Bill Pierce, Gerald Gallaher, Lee Tullis, Charles Merritt, Bill Abbott, Tommy Baker, Marvin Mulkey, Morris Carden, Terry Crittendon, David Ford, Tommy Smith, Donald Stephens, Clay Ferguson, Bill Kelsay, Ronald Carter, Larry Haun, Tommy Byas, Johnny Biggs.

SENATE

OFFICERS

JACK WALKER*President*
 BARBARA ANN JOHN*Vice-President*
 CAROLYN RILEY*Secretary*
 ROBIN O'BRIEN*Treasurer*
 MR. J. A. HOODENPYL*Sponsor*

MEMBERS

Phyllis Heyer, Lorene Heyer, Julia Allinder, Barry Bowman, Steve Jackson, Fred Cooke, Kay Condra, Judith Greene, Barbara Smith, Carol Kean, Jeanie Lansford, Jeanette Atkins, Charlotte McLain, Dee Hoffmeyer, Willene Wood, Wayne Anderson, Judy Ashley, Betty Millsaps, Doris Ingram, Zelma Lansford, Darla Bailey, Jimmy Bobo, Don Rider, Don Bragg, Don Manning, Eugene McNeil, Grant Cole, Louise Meyer, Gary Goher, Twyman Towery, Randall Hughes, Ray Stegall, Gene Rudesill.



OFFICE FORCE

OFFICERS

MARGARET REESE*President*
 JANETTE SEATON*Vice-President*
 JANE PERRY*Secretary*
 LYNNE PARNELL*Treasurer*
 MISS CHRISTINA COPPINGER*Sponsor*

MEMBERS

Janette Seaton, Barbara Arnold, Julia Allinder, Joan Nelson, Lynne Parnell, Judy Curtis, Iva Sue Duke, Barbara Varnes, Barbara Jo Campbell, Jeanette Norwood, Gail Pedigo, Gail McCurry, Linda Powell, Elma O'Neal, Myrna Manning, Margaret Reese, Gayle Chadd, Betty Jo Cox, Rosemary Dickson, Not pictured: Jane Perry.



SENATE CABINET

MR. J. A. HOODENPYL*Sponsor*

MEMBERS

Jack Walker, Carolyn Riley, Willene Wood, Barbara Ann John, Grant Cole, Don Bragg, Doris Ingram, Robin O'Brien, Jane Shaw, Judy Ashley, Don Rider.



STAGE CREW

OFFICERS

JACK WALKER*President*
 JIMMY MYERS*Vice-President*
 RANDALL HUGHES*Secretary-Treasurer*
 RICHARD O'REAR*Projection Manager*
 MR. RALPH OLINGER*Sponsor*

MEMBERS

Jack Walker, Jimmy Myers, Randall Hughes, Richard O'Rear, Bill Bearden, Donnie Walker, Al Kaschimer, Donald Kirby, Louis Zimmerman.

USHERS

OFFICERS

SHIRLEY POPE*President*
 DORIS BUTLER*Vice-President*
 JESSIE POWERS*Secretary-Treasurer*
 MISS EDNA CROSS*Sponsor*

MEMBERS

Lorene Heyer, Doris Henry, Sandra Baker, Gloria Friel, Aileen Cavin, Barbara Ann John, Judy Pease, Peggy Lively, Judy Pfitzer, Doris Newman, Sandra Dobbs, Jean Shoemaker, Jane Shaw, Doris Ingram, Bettie Kendall, Julia Blevins, Willene Wood, Yvonne Eidson, Nancy Hixon, Linda Broyles, Carolyn Dudley, Faye Burnette, Judy Tompkins, Patricia Campbell, Wanda Eckman, Carole Covey, Marcella Daniel, Judy Ashley, Carolyn Riley, Shelia Wigley, Not pictured: Carolyn Owens, Genevieve Hyde, Annette Wright, Linda Parker.

CHS Library

SPANISH CLUB

OFFICERS

PATRICIA MEREDITH*President*
 BRENDA RODDEN*Vice-President*
 LINDA JENKINS*Secretary*
 FRANCES HOBBS*Treasurer*
 JOY MEYERS*Chaplain*
 MISS MARY ELLEN RICE*Sponsor*

MEMBERS

Howard Ledford, Charles Forester, Geraldine Dunn, Connie Hoge, Brenda Underwood, James McMillan, Delores Jennings, Mary Jane Sells, Edwina White.

RIFLE TEAM

M/SGT. BOB HALL*Sponsor*

MEMBERS

Fred Edwards, Charles Wright, Sonny Shepherd, David Caywood, Kenneth Shepherd, Lee Hicks, Clay Ferguson, John Lively, Lee Miller, Bob Martin, David Manning, Bill Sherman, Larry Pankau, Ray Bicknell, Donald Reed, Mac Edwards, Bruce Cartwright, Floyd Wells, Lee Tullis, Gerald Gallaher, Donald Stephens, Mark Wheeler, Charles Merritt, Jack Holsombakk.





ANCHORS AWEIGH OFFICERS

JANETTE SEATONPresident
MARGARET REESEVice-President
JUDY CURTISSecretary
JANE PERRYSecretary
LYNNE PARNELLTreasurer
MRS. REBA FULTSSponsor

MEMBERS

JoAnn Elsea, Gale McCurry, Myrna Manning, Joyce Ireland, Rosemary Dickson, Pam Harless, Becky Ballinger, Wilma Stoner, Loretta Martin, Carolyn Ball, Peggy Oldham, Judy Martin, Linda Powell, Judy Armstrong, Sandra Durham, Judy Robinson, Glenda Tucker, Nancy Williamson. Not pictured: Sue Duke.

NITE OWLS OFFICERS

JEAN DAVISPresident
KATHY HICKMANVice-President
BARBARA CAMPBELLSecretary
NANCY HAYESTreasurer
MRS. EUPLE PHILLIPSSponsor

MEMBERS

Janet Armstrong, Glenda Hammons, Sherrill Wilson, Judy Phillips, Jo Ann Ramsey, Nancy Christian, Frances McPeters, Sandra Anderson, Doris Butler, Sammie Ruth Porter, Pat Wilbanks, Carolyn Clark, Judith Ownbey, Linda Jolley, Judy Cate, Sandra Axmacher, Gail Long, Mary Beth Ashley, Tookie Lee, Gail Pedigo. Not pictured: Susie Bohon.



MERRY MACS OFFICERS

CAROLYN ROYPresident
JACQUELINE MOSSVice-President
BARBARA REYNOLDSSecretary
GLADYS DEARINGTreasurer
MR. LUTHER YOUNGSponsor

MEMBERS

Beatrice McCoy, Katy Corn, Shirley Gass, Carolyn Roy, Jacqueline Moss, Shirley Pension, Faye Williamson, Lynette Seagle, Jan Griffith, Sandra Morgan, Wanda Overton, Joan Exum, Peggy Harrill. Not pictured: Dorothy Dearing, Gladys Dearing, Jerry Sue Hamrick, Barbara Reynolds, Sue Hudson, Jackie Morey, Ann Mitchell, Jean Williams, Sue Miller, Jane McKenzie, Linda Pittsinger, Shelby Burkhalter, Ruby Boatwright.

PIRATES OFFICERS

SADIE GREENPresident
MARILYN CHAMBERLAINVice-President
CINDY SMITHSecretary
JUANITA SMITHTreasurer
MISS MARIROSE ARENDALESponsor

MEMBERS

Wanda Stringfield, Janet Price, Nancy Miller, Barbara Smith, Gail Goode, Rene White, Audrey Tucker, Linda Gilreath, Linda Abbott, Jane Green, Jenelle Clark, Cece Quarles, Shelba Laymon, Marchetta Smith, Peggy Berry, Beverly Chappel. Not pictured: Joy Broadway, Pat Durham, Patsy Jones, Brenda Barker, Gail Sylvester, Gail Thompson, Pat Wilson.



SHOVE OFFS OFFICERS

JULIA ALLINDERPresident
JOAN NELSONVice-President
CHARLOTTE WARDSecretary
CAROLYN PAYNESecretary
SANDRA WICHMANTreasurer
MRS. FLORA WARESponsor

MEMBERS

Doris Hays, Patsy Bettis, Carolyn Blaylock, Barbara Runions, Lisa Scherer, Jo Ann Styles, Evelyn Eidson, Avis Atchley, Johnnie Ewton, Sandra Evans, Mary Ramsey, Charlotte McLain, Sybil Manning, Betty Jo Cox, Nancy Cook, Mary Worley, Ann McLain, Judy Rhinehard. Not pictured: Sandra Ramsey.

SPINSTERETTES OFFICERS

CAROLYN OWENSPresident
DEE HOFFMEYERVice-President
BARBARA JOHNSecretary
JEANETTE AKINSSecretary
WILLENE WOODTreasurer
MR. K. W. JOHNSponsor

MEMBERS

Shirley Bolden, Zelma Lansford, Brenda Downs, Lucille McGlohon, Shirley Pope, Betty Hancock, Judy Poff, Pat Hale, Judy Tompkins, Barbara DeGallaford, Sigrid Lindemann, Ann Hoffmeyer, Carol Morris, Rosemarie Harris, Sandra Cook, Sue Whisenant, Toby Payton, Joan McCormick, Pollye Smith, Marlene Poff, Phyllis Heyer, Barbara Akins.



SILHOUETTES OFFICERS

JEANETTE NORWOODPresident
PHYLLIS PHILLIPSVice-President
MARY RUTH NEYMANSecretary
SHIRLEY HALEYTreasurer
MISS DOROTHY WALKERSponsor

MEMBERS

Cherie Watson, Nancy Parker, Ann Brooks, Rexine Bond, Patsie Jo Harris, Billie Morgan, Loretta Worley, Wanda Eaves, Wilma Eaves, Brenda LaFerry, Janie Francisco, Linda Scruggs, Pat Gravitt, Diane Estes, Gaylor Holder, Charlotte Watson, Sandra Dobbs, Linda Killingsworth, Glenda Schubert.

TWIXTEENS OFFICERS

PAT UNDERWOODPresident
SAUNDRA PARMANVice-President
HELEN POOLESecretary
JOYCE HAWKINSTreasurer
MISS SARAH LOUISE HUNTERSponsor

MEMBERS

Patsy Boston, Gayle Goad, Sandra Compton, Barbara Borin, Judy Walker, Nancy Boone, Judy Chambers, Phyllis Poole, Susan Hackett, Elizabeth Higdon, Ollie Carter, Nancy Leonard, Brenda Smith, Myrna White, Jo Ann Norton. Not pictured: Judy Lynch, Carol Lee Matthews.





VAGABONDS

OFFICERS

GLENDA McDARISPresident
 JUDY CHARLESWORTHVice-President
 HILDA TIPPENSSecretary
 GAYLE ROLLINSTreasurer
 MRS. MARGARET HAMMACKSponsor
 MRS. LOIS SPITZERSponsor

MEMBERS

Wanda Eckman, Anetta Rich, Yvonne Eidson, Sandra Hales, Lorene
 Heyer, Wanda Groves, Doris Newman, Alice Copenhaver, Judy Broyles,
 Charlene Dodd, Sue Laxson, Jane Johnson, Sudie Hartman, Pat Tripp,
 Charlotte Stapp, June Black, Barbara McElveen.

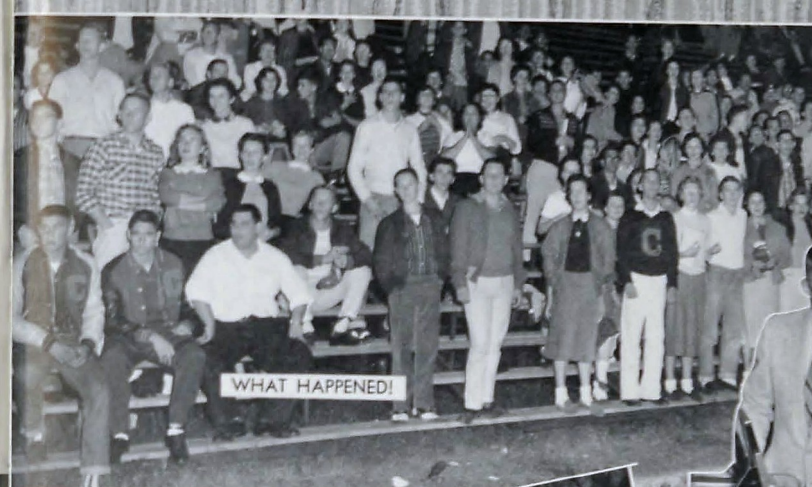

WHAT HAPPENED!



TALENT WINNERS



HOMECOMING AFTERMATH



A ROTUNDA ROUTINE



LET'S ALL YELL!



THE NIGHTWATCHMAN



BIG SHOT



HIS FIRST STEP

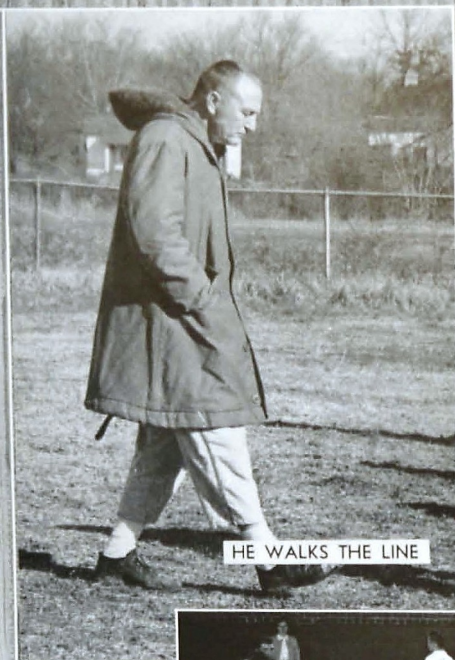

HE WALKS THE LINE



GO, CENTRAL, GO!



THE DANCE LESSON

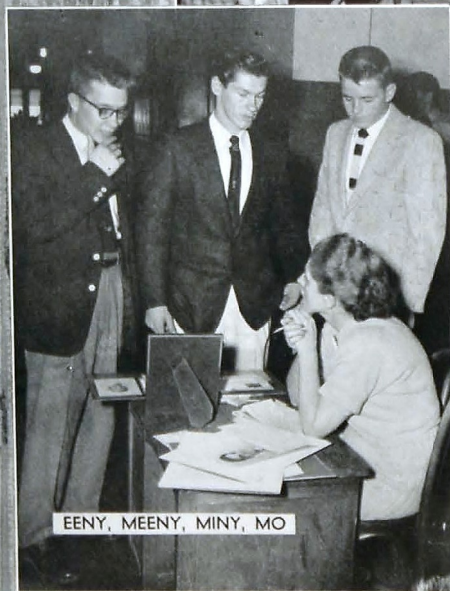

EENY, MEENY, MINY, MO



THE HIGH AND THE MIGHTY



Class of '57

SOUTHERN BELL TELEPHONE AND TELEGRAPH COMPANY



To the 1957 Graduates:

On behalf of the Alumni Association, we offer you our sincere congratulations on your accomplishments.

It is a genuine pleasure to welcome you into our group and to add your names to the membership of our association.

We need your support in assisting the school in many endeavors, and want to feel free to call on you at any time we need you. We urge all of you to think, talk, and sell Central High School every day.

Our sincere wishes to each of you for continued happiness and success in your chosen field.

YOUR ALUMNI OFFICERS



HOLLAND'S TV AND APPLIANCE COMPANY

RCA TV
TV and RADIO REPAIR

Whirlpool Washer
RCA Estate Range
Westinghouse Range
Westinghouse Refrigerators

2602 E. Main Street

OX 8-2512

COMPLIMENTS

OF

A. J. Rogers Grocery

1400 E. Main Street

Phone AM 7-5117

MA 2-6185 (home)

COX & MOORE
KNOCKING AT YOUR DOOR
FURNITURE CO.

MRS. A. T. COX, Mgr.

45 East Main St.

Chattanooga, Tenn.

CAPITOL VISUAL AIDS

MOTION PICTURE EQUIPMENT

and

FILM RENTAL LIBRARY

Phone MA 9-2262

611 Dodds Ave.

Chattanooga, Tenn.

ALLEN
MUSIC COMPANY

BAND ACCESSORIES

Accordion—Piano—Guitar

Brass and Woodwind Instruments

and Instructions

EDMONDSON
SCHOOL OF BUSINESS

Completely Air-Conditioned

Eighth & Cherry Streets

Phone AM 6-1259

CHATTANOOGA, TENNESSEE

RIDGEDALE PHARMACY

Main & Dodds

Phone MA 2-1175

FRED & CLAYTON McWHORTER

VIOLET CAMERA SHOP

9 E. 7th Street—3625 Brainerd Rd.

Kodaks—Film—Supplies

Quality Photo Finishing

CHATTANOOGA, TENNESSEE

COMPLIMENTS

OF

GOODLET'S FOOD MARKET

3603 Rossville Boulevard

THE KRYSTAL CO.

HAMBURGERS

"Take along a sackfull"

BERT BROWN MOTORS

INCORPORATED

Chattanooga's Newest Ford Dealer

4509 Rossville Boulevard

AM 4-1541

COMPLIMENTS

OF

COLONIAL BAKING
COMPANY

2220 East Fourth Street

COMPLIMENTS OF



AMERICAN LAVA
CORPORATION

COMPLIMENTS

OF

JIMMY BAIRD

1956

BRAINERD-VARNELL

HARDWARE

3114 Brainerd Road

MA 2-1173

When
you want a photograph . . .
you want a fine photograph
and that's the only kind your official photographer takes!

Photograph Studio

4th Floor



MARKET, SEVENTH AND BROAD
CHATTANOOGA 1, TENN.

COMPLIMENTS
OF
CHATTANOOGA COCA-COLA BOTTLING CO., INC.

**CADEK
CONSERVATORY OF MUSIC**

Founded 1904

Member National Association
of Schools of Music

In Tiftonia it's
O'DELL'S
for
GROCERIES, FRESH MEATS
PICNIC SUPPLIES
open 7 days a week
Phone TA 1-3911

COMPLIMENTS

OF

"KINGWOOD REXALL PHARMACY"

EAST RIDGE

**BLESSING WATERHOUSE
& COMPANY**

WHOLESALE GROCERS

520-530 East Tenth St.

Phone AM 6-1251

CHATTANOOGA, TENNESSEE

COMPLIMENTS

OF

**WALLY'S
DRIVE IN**

1606 McCallie Avenue



UNIVERSITY

OF

CHATTANOOGA

FIRST IN CHATTANOOGA

W D E F

Radio
1370 KC

Television
Channel 12

HEYWOOD & RABB, INC.

Brokers—Jobbers—Carriers

Grain & Feed Ingredients

BRAINERD DRUG CO.

Prescription Druggists

Phone MA 2-3101

Pharmacists

GENE MARTIN

HOWARD MARTIN

TOM MARTIN

3240 Brainerd Road

Chattanooga, Tenn.

... no other appliance in the world does as many
things for you ... as the



... and it's guaranteed for LIFE!
Call MA 4-1512 for free demonstration

THE McLAIN KIRBY CO.

Factory Distributors

1412 McCallie Ave.

Chattanooga, Tenn.



CHATTANOOGA BAKERY, INC.

"Be a Y's Customer"

YARBROUGH'S CLEANERS

LADIES AND GENTS ALTERATIONS
REPAIRING

2125 McCallie Ave., at Kelly Street

RAY MOSS FARMS

DAIRY PRODUCTS

Bonny Oaks Drive

Phone MA 2-7247

BOB RICHEY'S DELICIOUS DONUTS and BAKERY PRODUCTS

"Taste The Difference"

3501 Rossville Boulevard

Phone TA 1-1285

Party cakes made to order



CONGRATULATIONS
FROM

WILLIAMS TYPESETTING COMPANY

1414 McCallie

Phone MA 4-8539



Fresh

POTATO CHIPS

FRITOS

and other Food Products

Plan Your Next Party With Us!
3 Private Banquet Rooms

MOUNT VERNON COLONIAL RESTAURANT

3509 South Broad Street

Phone AM 6-2357

CHATTANOOGA ARMATURE WORKS

ELECTRIC MOTOR REPAIRS

Phone MA 9-7361

COMPLIMENTS OF

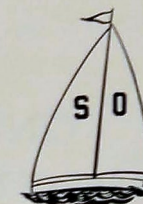

THE SHOVE-OFF CLUB

Alamo Plaza Chicken Shack RESTAURANT

Private Dining Room Available
for Parties

Specialty—Southern Fried Chicken

3000 South Broad Street

COMPLIMENTS

OF

DUNCAN ELECTRIC COMPANY

1701 E. 23rd Street

Phone MA 9-1418

COMPLIMENTS
OF
CENTRAL HIGH SCHOOL
PARENT-TEACHERS ASSOCIATION

THE TIFTONIAN

Where friends meet
for a treat
when they eat
Cummings Highway

SAMUEL STAMPING
AND
ENAMELING COMPANY

"SAMCO PRODUCTS"
Manufacturers Road

COMPLIMENTS
OF



COMPLIMENTS

OF

BILL PENNEY

Floormaster

RUG CLEANERS

1911 Dodds Avenue
CHATTANOOGA 4, TENNESSEE

HALE & WALLACE, INC.

1077 Duncan Ave. Ph. MA 4-2613

ACOUSTICAL MATERIALS

FLOOR COVERINGS

BUILDING SPECIALTIES

New Steel Products—Modernfold Doors

PATRONS

Allen's Pharmacy 2100 McCallie Avenue MA 2-1127
American Dry Cleaners 2915 W. Cummings Highway TA 1-3731
Boys' and Young Men's Shop 622 Market Street AM 7-3248
Chattanooga Fisheries 338 E. Tenth Street AM 5-3638
Covington Hardware Co. 2941 W. Cummings Highway TA 1-4741
Crawley Furniture Co. 1300-02 Dodds Avenue MA 2-5512
Crisman Hardware Co. 513 Market Street AM 5-3104
East Chattanooga Drug Co. 3100 Dodson Avenue MA 2-2191
East Lake Coal Company 3508 7th Avenue MA 4-3338
Eaves Badge Co. 107 E. 8th Street AM 6-1614
Edwards & Lebron Jewelers 805 Market Street AM 7-0188
Effron's, Inc. 607 Market Street AM 7-0451
Fowler Bros. 701 Broad Street AM 7-4554
Fox Brothers Co. 1215-17 King Street AM 6-3139
Gambill, Gordon & Co. 702 Cherry Street AM 7-1482
Gulas Restaurant 1516 McCallie Avenue MA 4-9224
Hannah-Adams, Inc. 3810 Brainerd Road MA 9-7316
Hardie & Caudle 809 Market Street AM 6-4129
House of Music 732 Cherry Street AM 6-4820
Lansford Piano Co. 730 Cherry Street AM 6-7185
Liles Drug Company 8049 E. Brainerd Rd. N. E. MA 4-1381
Lookout Sporting Goods Co. 728 Cherry Street AM 5-3464
Lookout Valley Drug Co. 2937 W. Cummings Highway TA 1-1541
Lookout Valley Grocery 2939 W. Cummings Highway TA 1-1581
Lovemans 800 Market Street AM 5-3511
Luther Music Company 3225 Brainerd Road MA 2-5410
Martin-Thompson Co. 706 Cherry Street AM 7-3373
Matthew Pharmacy 1400 Dodds Avenue MA 2-3168
May, Dayle, Jewelers 101 Chicamauga Avenue CA 4-1514
McCallie Avenue Auto Co. 2219 McCallie Avenue MA 2-1014
Miller, Al, Music Store 512 McCallie Avenue AM 7-5853
Miller Brothers Co. 629 Market Street AM 5-4211
National Funeral Home 1800 McCallie Avenue MA 2-8366
Payne, T. H., Co. 821 Market Street AM 6-0138
Perfection Laundry & Cleaners 2311 McCallie Avenue MA 2-1177
Read House West Ninth AM 6-4121
Rhodes-Pryor Decorating Co. 2107 McCallie Avenue MA 2-8383
Steinhofel's Jewelers 16 W. 8th Street AM 6-6249
Stokley-Doster Mercury Co. 3940 Ringgold Road MA 9-7331
Stovall Hardware Company 711 Cherry Street AM 6-7101
Templeton's Jewelers 12 W. 8th Street AM 6-7628
Texan Restaurant, The 511 Dodds Avenue MA 2-9311
Three Sisters, Inc. 702 Market Street MA 6-2719
Vogue, The 3617 Brainerd Road MA 4-2676
Willow Pharmacy 2015 Chamberlain Ave. MA 2-2171

Autographs

Designed, printed, and bound by BENSON PRINTING CO., Nashville

