





JACK

**DONATED BY THE GRANDCHILDREN OF
WILLIAM TECUMSEH SHERMAN BECK:**

Emily Ann Beck Dahl, Class of 1937

Frank Henderson Beck Robbins, Class of 1938

William Sherman Beck, Class of 1944

Henry Clark Beck, Class of 1946

William Sherman Beck was chairman of the Hamilton County School Board, building 43 grammar schools and 5 high schools during his tenure. He was also Vice-president of Title Guaranty & Trust Company (1922) and became President (1926).

COPYRIGHT

▲ 1931 ▲

MYRA GRAHAM
Editor-in-Chief

ROBERT MANN
Business Manager



Dedication

As a token of our sincere esteem the Staff dedicates this the Champion of 1931 to

Miss Martha Grey

who by her keen sense of humor, by her sympathetic understanding, and by her unselfish service has played so well her part in the life of Central High School



Foreword

"All the world's a stage."

If this little book like every good circus, affords pleasure and enjoyment, if it lifts you out of life's routine and takes you back to happy days of 1931, our work has not been in vain.

The Staff.



Contents

Classes
Military
Athletics
Miscellaneous

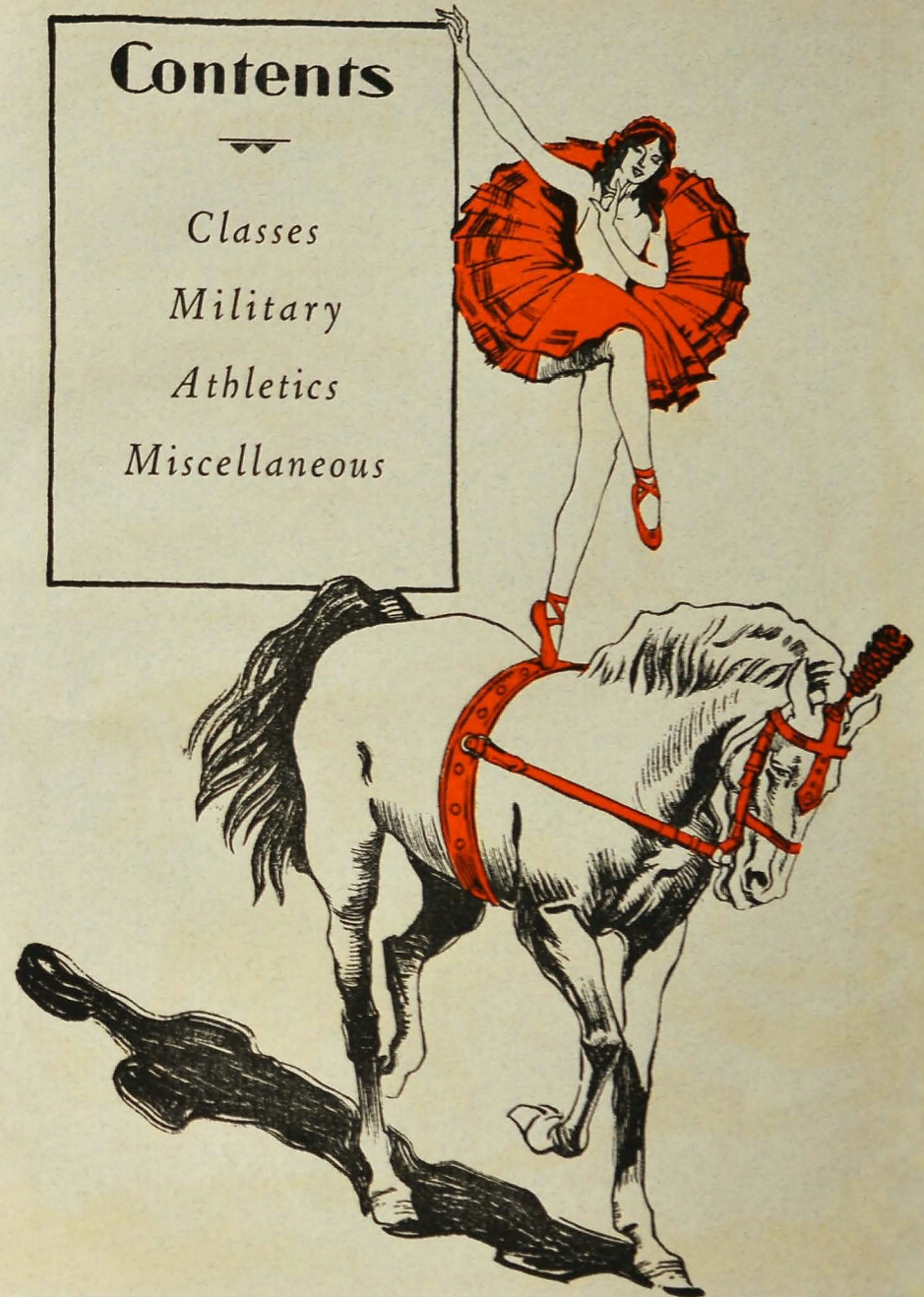

Alma Mater

*What a wonderful school is ours to love,
With its ups and its downs and its joys;
What a wonderful banner the Purple and Gold,
As it floats o'er our girls and boys.
And this wonderful school that I love the best
Has a wonderful rep so high;
So you've heard of the school that's true as blue,
Oh, that wonderful school, Central High.*

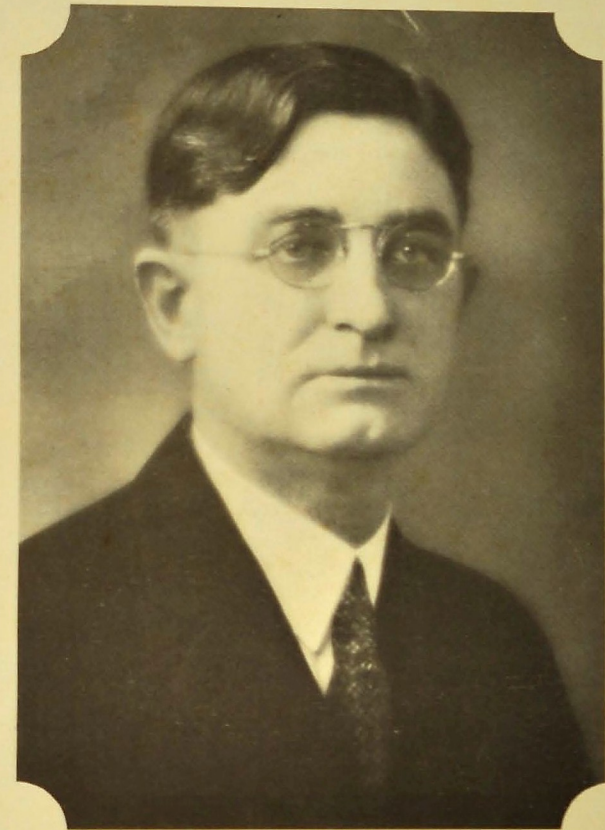
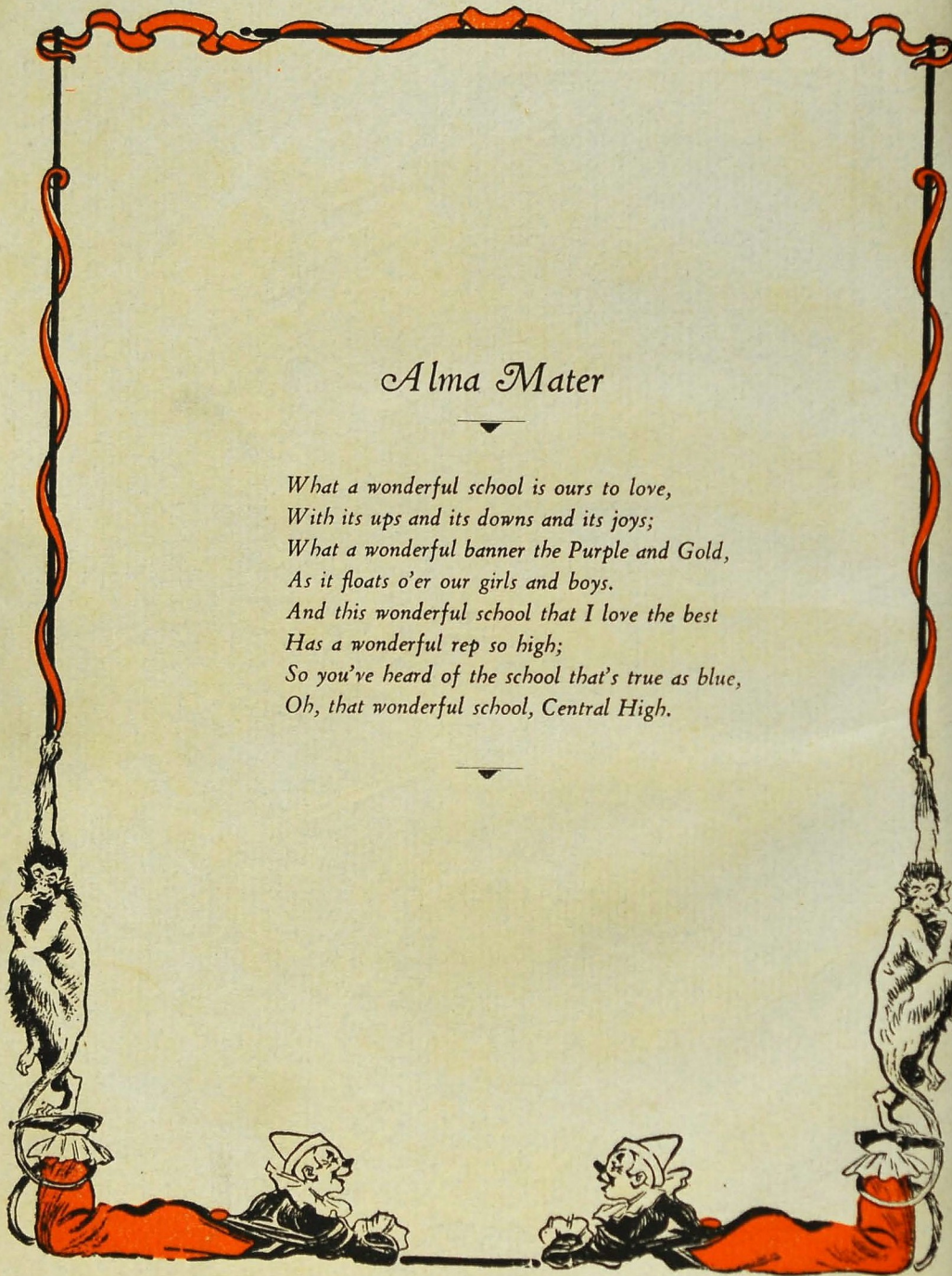

S. E. NELSON, *Principal*
CENTRAL HIGH SCHOOL



Department Heads

MR. W. H. TEMPLETON
Assistant Principal
Mathematics

MR. C. J. ANDERSON
Manual Arts

MR. W. P. BALES
History

MISS LAVETA EPPERSON
Public Speaking

MISS MARGARET HAYES
Art

MR. J. S. HUNT
Science

MISS ANNA THOMAS
Music

MISS JANNIE LLEWELYN
Home Economics

MR. GEORGE MCCOY
Athletics

MR. W. A. PRICE
Commercial

MR. J. A. SETLIFFE
Latin

MRS. JOHN A. SHELTON
English

COL. JAMES E. WARE
Military

Faculty

MRS. HAZEL BARTON
Commercial

MISS DOROTHY FRENCH
English

MISS MURIEL GIBSON
Librarian

SERGEANT G. M. HARRIS
R. O. T. C.

MISS SARAH HUBBARD
Physical Education

MR. J. H. JONES
Printing

MISS LILA KIRKMAN
Civics

MRS. IDA M. LONGLEY
English

MR. KERMIT LOWRY
Physics

MR. WILLARD MILLSAPS
Science, Mathematics

MISS AGUSTA ROGERS
Librarian

MR. GUY RUBRIGHT
Band Director

MISS LILLIE SCHWARTZ
Latin

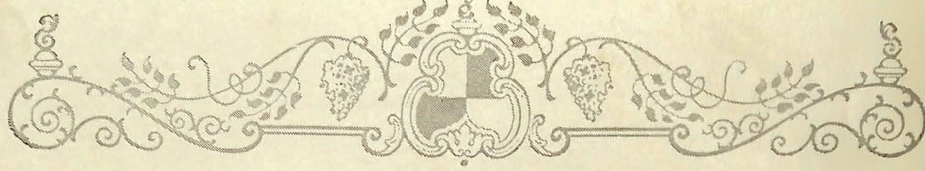

Faculty

Miss Mamie Louise Barnes
English

Miss Mary Bragg
Science

Mrs. Harry L. Brown
French

Miss Katherine Bynum
History

Mrs. Mary D. Callis
School Mother

Miss Mabel Conn
Commercial

Miss Edna Cross
History

Miss Dorothy Dickerson
Latin

Miss Ruth Fain
Spanish

Miss Elsie Jane Fleming
Science

Mr. J. J. Fletcher
Auto Mechanics

Miss Martha Grey
English

Mr. J. L. Hair
Mathematics

Mr. Cleburne Hatfield
Manual Arts

Mr. J. A. Headrick
History

Mr. J. A. Hoodenpile
Chemistry

Miss Edmund Hooser
English

Miss Edna Earle Jones
English

Miss Elizabeth Jones
History

Miss Sally May King
English

Miss Grace Lasater
Secretary

Miss Fay Lee
Mathematics



Faculty

Miss Caroline Lillard
Mathematics

Miss Margaret Lowenthal
Mathematics

Mr. Winston Massey
Mathematics

Miss Mary Morgan
Mathematics

Miss Ellen Mullenix
English

Miss Freida Mylius
Home Economics

Miss Vesta Nelson
English

Miss Ida Nickel
Commercial

Miss Joe Orr
Biology

Miss Beulah Parker
Spanish

Mrs. George Rice
Commercial

Miss Mary Ellen Rice
Spanish

Mrs. H. B. Robinson
English

Mrs. Blanche Rogers
English

Mrs. Alfred Skates
History

Mr. A. P. Stewart
Mathematics

Mr. G. M. Swingley
Mathematics

Mr. S. Q. Tallent
Mathematics

Miss Margaret Taylor
Home Economics

Miss Mozelle Vandergriff
Secretary

Mrs. W. H. Templeton
Home Economics

Miss Margaret Waples
French



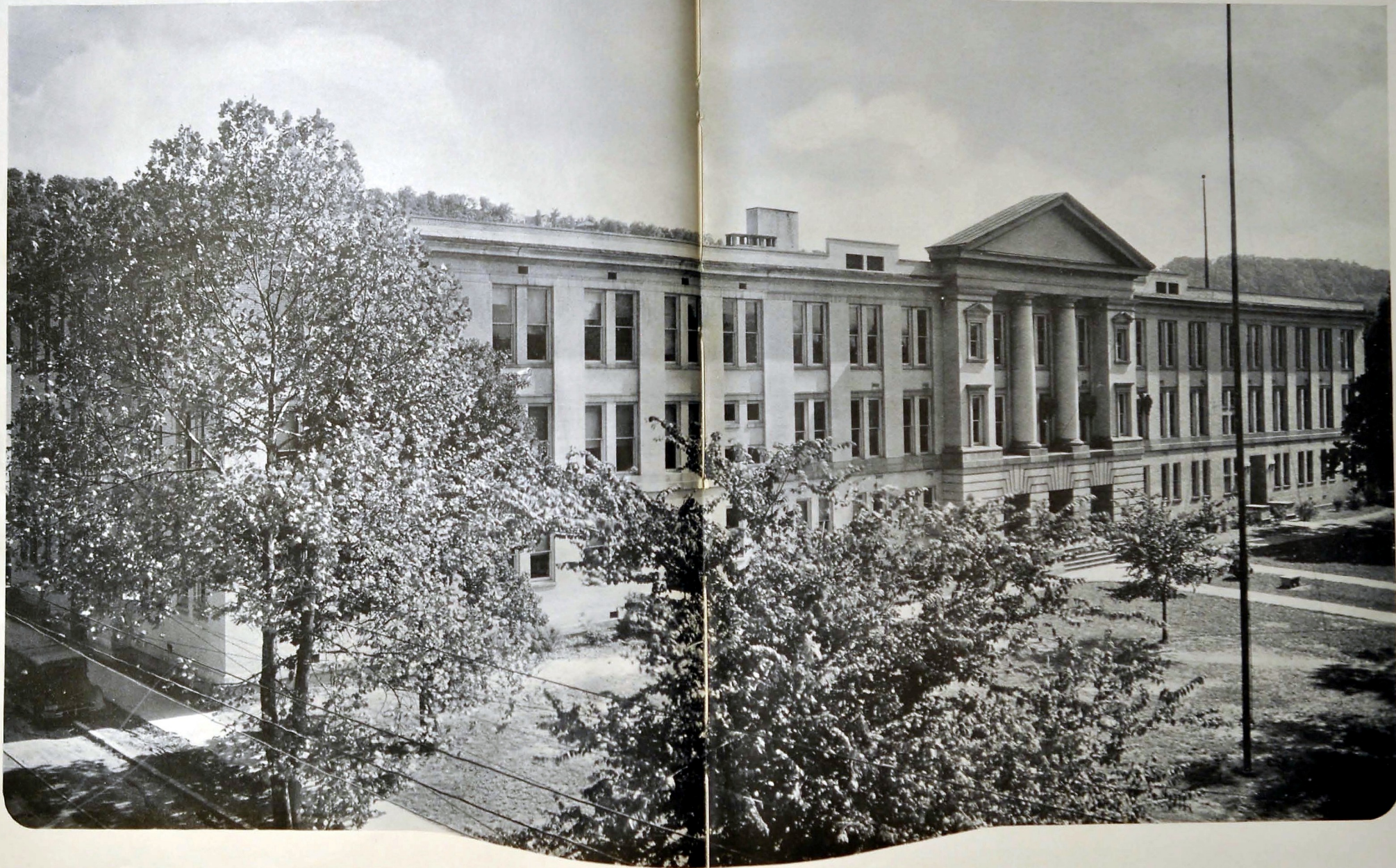

Board of Education

MRS. H. R. LACEY
Chairman

ARTHUR L. RANKIN
Superintendent

MEMBERS

F. H. ALLEN
E. Y. CHAPIN

B. M. HOOD
D. M. RAULSTON

HUNTER FURCHES
MRS. WILL SHEPHERD

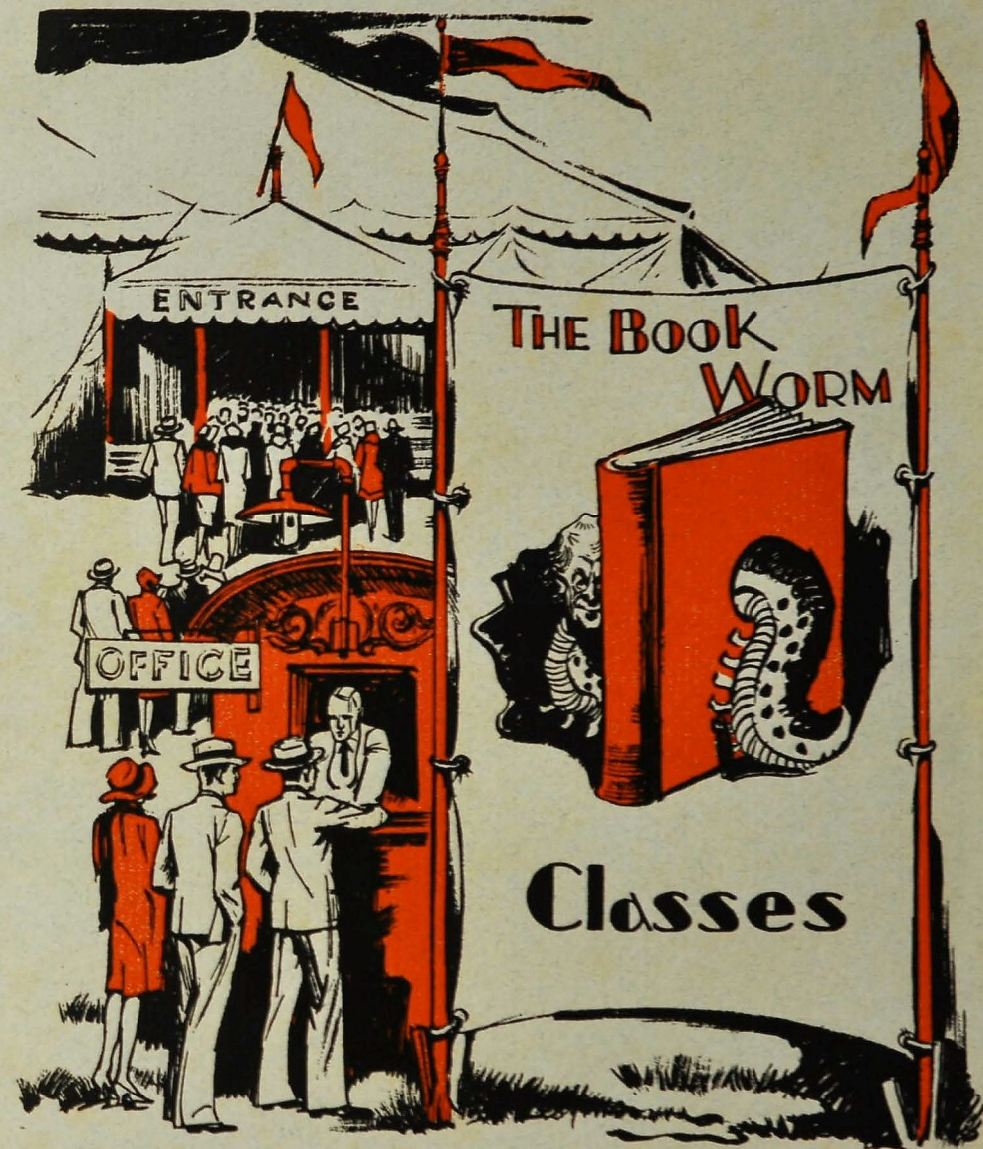

SENIORS



R. Abbott.

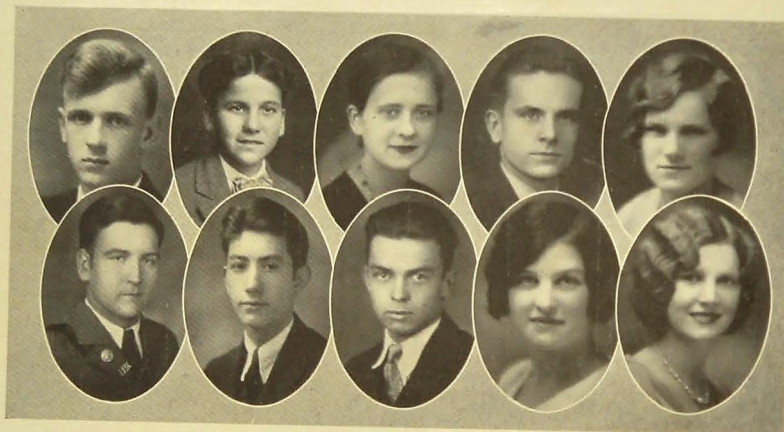

ROBERT MANN
"Bob"

"He is a loyal backer of his school."

Entered from West School in '27; Vice-President Sophomore Class, '29; Senate, '29, '30, '31; President of Senate, '31; Senate Play, '30; Junior Play, '30; Bol Weevils, '30; Boys' Hi-Y, '29, '30, '31; Vice-President of Camera Club, '31; Grady Literary Society, '29, '30, '31; President Grady Literary Society, '30; Board of Control of Publication, '31; Varsity Glee Club, '31; Business Manager Annual, '31; President of Senior Class, '31.

WILLIAM C. WALLER
"Wee Willie"

"A public man of light and leading."

Entered from East Side Junior in '27; Boys' Hi-Y, '28, '29, '30, '31; Grady Literary Society, '30, '31; Manager Football, '29, '30; Track, '30, '31; Senate, '29, '30, '31; President of Class, '28, '29, '30; Vice-President, '31; Camera Club, '28, '29, '30, '31; Ice Cream Force, '30; Toastmaster Junior-Senior Banquet, '30.

ELIZABETH E. TEMPLETON
"Temp"

"She is pretty to walk with, and witty to talk with, and pleasant to think on."

Entered from Sunnyside in '28; Member Wellesley Society, '28; Booster Club, '28; Biology Club, '29, '31; Science Club, '30, '31; Delegate to Press Association, '28; Camera Club, '30, '31; Secretary Camera Club, '31; Secretary Junior Class, '30; Usher, '31; Secretary-Treasurer of Senior Class, '31; Library Force, '29.

D. M. RAULSTON, JR.
"A man of good voice."

Entered from Hardy Junior in '28; Band, '29; Lettermen's Club, '30, '31; Science Club, '30; Choir Leader, '30, '31; Camera Club, '31; Boys' Hi-Y, '31; Minstrel, '30; Senior Play, '31; Varsity Glee Club, '31; Treasurer of Class, '30.

FLORA LEE DAVERSON
"Betsy Hasher"

"She has the wisdom of many and the wit of one."

Entered from Clifton Hill in '28; President of Girls' Athletic Association, '29, '30; Captain Girls' Basketball Team, '29, '30; Girl Scouts, '30; May Festival, '30.

HOMER K. HOLLEY

"A commanding gentleman."

Entered from Dickinson Junior in '28; Boys' Hi-Y, '28, '29, '30, '31; Football, '29, '30, '31; Lettermen's Club, '31; Military, '28, '29, '30, '31; Boll Weevils, '29, '30, '31; Camera Club, '29, '30, '31; Sergeants' Club, '29; Officers' Club, '30, '31; Biology Club, '31.

HOWARD STEPHENS
"Steve"

"He knew the precise physiological moment when to say nothing."

Entered from East Lake Grammar in '27; Military.

CLARENCE FRANCIS
"Buck"

"Every man has his devilish moments."

Entered from Baylor in '27; Biology Club, '28, '29, '30, '31; President Biology Club, '31.

MARY CATHERINE COOLEY
"Jackie"

"She smiled and the shadows soon departed."

Entered from Lookout Junior High in '29; Candy Booth, '30, '31; Girl Reserves, '30, '31.

ANNA ELIZABETH DUNN
"Ann"

"Behavior is a mirror in which everyone displays his image."

Entered from Connor Junior High in '27; Dixie Society, '27, '28; Biology Club, '29, '30, '31; Girl Reserves, '30, '31; Operetta, '30; Girls' Athletic Association, '28, '31.

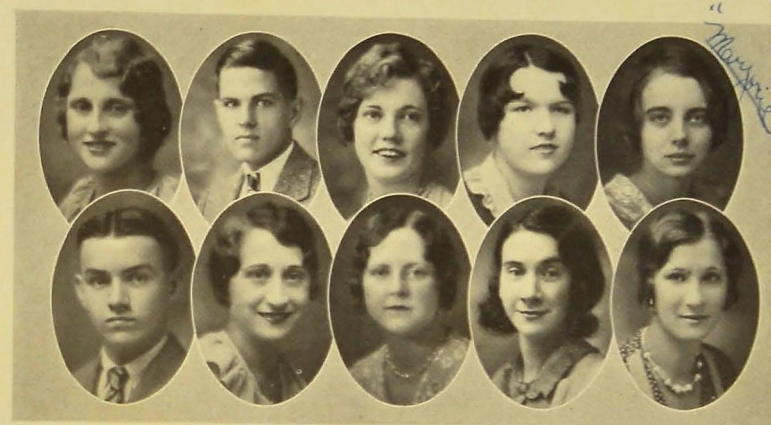
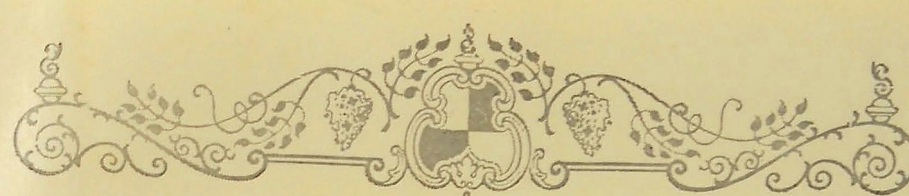

OLA LEE BROWN
"Blondie"

"Fortune is not on the side of the faint hearted."

Entered from Lookout Junior in '29; Girl Reserve, '29, '30, '31; Vice-President Girl Reserves, '30, '31; Athletic Club, '29; Usher, '31.

JOHN MANNING SULLIVAN
"Johnny"

"There was a strain of music in his blood."

Entered from Dickinson in '27; Orchestra, '28, '29, '30, '31; Booster Club, '28, '29; Senate, '28, '29; Operetta, '29, '30; Violin Ensemble, '29, '30, '31; Varsity Glee Club, '30, '31.

IMOGENE L. CARROLL
"Gene"

"She smiled on many just for fun."

Entered from East Ridge in '27; Red Cross Representative, '29.

FRANCES ELOISE FISHER
"Leese"

"A smile for every one."

Entered from East Side Junior in '27; Girls' Athletic Association, '27; Bank, '28, '29, '30.

MARJORIE B. GOTT

"A noble character is the most precious crown."

Entered from East Side Junior in '27.

GAILS DOWD
"Patrick"

"Think when you have to but never else."

Entered from Clifton Hills Grammar in '27; Military, '28, '29, '30, '31; Sergeants' Club, '29, '30; Senate, '28, '29, '30, '31; Boys' Hi-Y, '28, '29.

IRENE ODESSA PARKER
"Rene"

"There is no being with thee or without thee."

Entered from Lookout Junior in '29; Girl Reserves, '30, '31.

EVLANTE MAUDE POWELL
"Ebbie"

"A good friend is forever a good friend."

Entered from Lone Oak Grammar in '28; Athletic Association, '28, '29; Assistant to Librarian, '31.

RACHELLE MAE LANDIS
"Sis"

"I think all I speak, but speak not all I think."

Entered from East Side in '27; Euterpean, '27, '28; Camera Club, '28, '29, '30; Usher, '31; Girls' Athletic Association, '27, '28.

MARY AUGUSTA KING
"Gussie"

"I hasten to laugh at everything."

Entered from East Lake Grammar in '27; Girls' Athletic Association, '28, '29, '30, '31; Girls' Glee Club, '31; Girl Scouts, '31; Pageant, '29, '30; Basketball, '27, '28, '29, '30; Baseball, '27, '28, '29, '30.



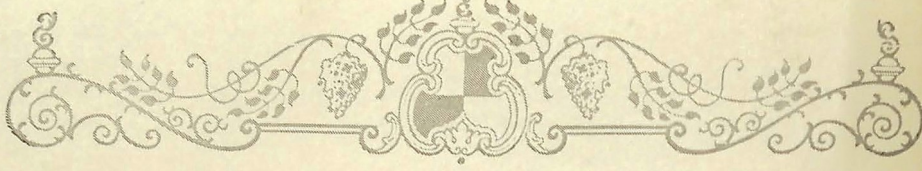

MARION M. MINOR
"Blackie"

"Talk to him about Jacob's ladder and he would ask the number of steps."

Entered from Conner Junior in '28; Military, '29, '30, '31; Sergeants' Club, '30; Officers' Club, '31.

CHARLOTTE HESTER
"Choppie"

"The very flower of youth."

Entered from Lookout Junior in '28.

OPAL JOE BURGESS
"Joc"

"In friendship she is true."

Entered from East Side in '27.

ADDIE LOU SMALLON
"Sis"

"A thing of beauty is a joy forever."

Entered from East Side in '28; Junior Red Cross, '29, '30; Wellesley Society, '28; Girl Reserves, '30, '31.

J. WILEY BOWERS
"Darling"

"My heart is whole, my fancy free;
Run on little girls, don't bother me."

Entered from Hardy Junior in '29; Military, '29, '30; Sergeants' Club, '30; Boys' Hi-Y, '29, '30, '31; Vice-President Hi-Y, '30, '31; Grady Literary, '29, '30, '31; Vice-President Grady, '30; Operetta, '29; Varsity Glee Club, '30, '31.

ALICE ETHEL MALLORY

"My memory is a thing I forget with."

Entered from Greta Wert in '27; Dixie Society, '27; Girl Reserves, '29; Operetta, '30.

MARYANN ELIZABETH GREENE
"Lizzie"

"She is like the rosebud in early morn."

Entered from East Side in '27; Athletic Club, '27.

LUCILLE HAMBLIN
"Gille"

"Man delights not me."

Entered from Lookout Junior in '26.

KATHLEEN ROBERTA JOHNSTON
"Kathy"

"Thou art wise as thou art beautiful."

Entered from Connor Junior in '28.

BURL JONES
"Cubs"

"Trouble rides behind and gallops with him."

Entered from East Side Junior in '27.

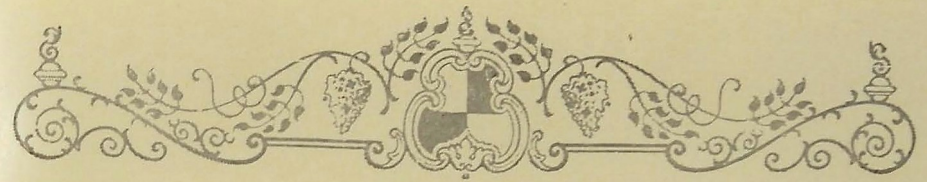

IDA WEE MABRY

"A life that is never dull."

Entered from Brainerd Grammar in '27; Athletic Association, '27; Dixie Society, '27; Girls' Hi-Y, '28, '29, '30; Girl Reserves, '29, '30.

BARBARA JANE EDMAN
"Bobbie"

"Who chooses me will gain what many men desire."

Entered from Cedar Hill Grammar in '27; Girls' Athletic Association, '27.

KATHERINE PHEOBE COX
"Kitty"

"Her mind is bright, her heart's all right."

Entered from Ductown High in '28; Biology Club, '28, '29; "Digest" Staff, '29; May Pageant, '29; Athletic Association, '29; "The Rehearsal", '29; Science Club, '30; Usher, '31; Minstrel '30; Senior Play, '30; Last Night's Mystery, '30; Operetta, '30; Varsity Glee Club, '29, '30, '31.

ARTHUR WILEY WESTBROOK
"Fig"

"Nothing is gained without ambition."

Entered from East Side Junior High in '28; Red Cross, '29; Bookstore, '29; Bank, '29, '30; Military, '29; Senate, '30, '31; Camera Club, '30, '31; Business Manager of "Digest", '31; Delegate to National Press Association, '28.

PAUL STRINGER
"Red"

"There's mischief in this man."

Entered from East Side Junior in '27; Grady Society, '30, '31.

RALPH LANGSTON

"He that knows and knows that he knows, is wise, follow him."

Entered from East Dale Grammar in '26; Grady Literary Society, '26, '31.

ANNIE MARGAREE WILLBANKS
"Eee"

Entered from Lookout Junior in '29.

GLADYS LOUISE PENDERGRASS
"Blondy"

"I know everything but myself."

Entered from Red Bank Grammar in '27; Girls' Athletic Association, '27, '28; "Digest", '29, '30.

LILLIE LORENA MAXWELL
"Lil"

"A more sincere girl you'll never find."

Entered from Clifton Grammar in '27.

EVELYN OLETA ROBINSON

"Charm strikes the sight, but merit ruins the soul."

Entered from East Side Junior in '28; Girls' Glee Club, '30, '31; Public Speaking Club, '30; Girls' Athletic Association, '29; Operetta, '30; Girl Reserves, '30, '31.





HELEN ROWENA ALFORD
"Big Eyes"

"Though quiet, 'tis said she has thoughts."

Entered from Burning Bush, Ga., in '27; May Festival, '27, '28; Girls' Athletic Association, '27, '28; Girl Reserves, '31; Candy Booth, '31.

SARAH ELIZABETH WALTHOUR
"Libby"

"If eyes were made for seeing then beauty is its own excuse for being."

Entered from East Lake Grammar in '27; Bank, '29, '30, '31; Girls' Athletic Association, '28; Public Speaking, '30.

CLAY G. LITTLE
"Repete"

"'Tis the flower of imagination."

Entered from W. C. H. S. in '28.

KATHERINE LINDEMAN
"Twinnie"

*"And still they gazed and still their wonder grew,
How one small head could carry all she knew."*

Entered from Immanuel Lutheran School in '27; Athletic Association, '27, '28; Pageant, '28; Wellesley Society, '27; Senate, '29, '30; Secretary Senate, '30; Red Cross, '30.

CATHERINE LOUISE ADDISON
"Kitty"

"It matters not what you are thought to be, but what you are."

Entered from East Lake Grammar in '27; Athletic Association, '27, '28, '29; Red Cross Representative, '30; Pageant, '30, '31.

ANGIE LOUISE RAWLINGS
"Buddy"

"Her voice is blythe, her heart is light."

Entered from East Side Junior in '27; Girls' Athletic Association, '27; Bookstore, '30; Commercial Club, '31.

NEVA L. MCCLURE

"She's sweeter than the morning dawn."

Entered from Cedar Hill Grammar in '27; Girls' Athletic Association, '27, '28; Senate, '29, '31; Latin Club, '30; Camera Club, '30, '31; Girls' Hi-Y, '30, '31; Usher, '31.

JOHN W. GOTT

"To argue is the delight of my life."

Entered from East Side in '27; Band, '28, '29, '30, '31; Orchestra, '30, '31; Boys' Hi-Y, '31.

BLANCHE AGNES JOHNSON
"Buddy"

"Loveliness needs not foreign aid or ornament."

Entered from East Lake Junior in '28; Girls' Athletic Association, '28, '29.

ED. C. ROACH, JR.
"Eky"

Entered from Mission Ridge School in '27; "Digost", '31.

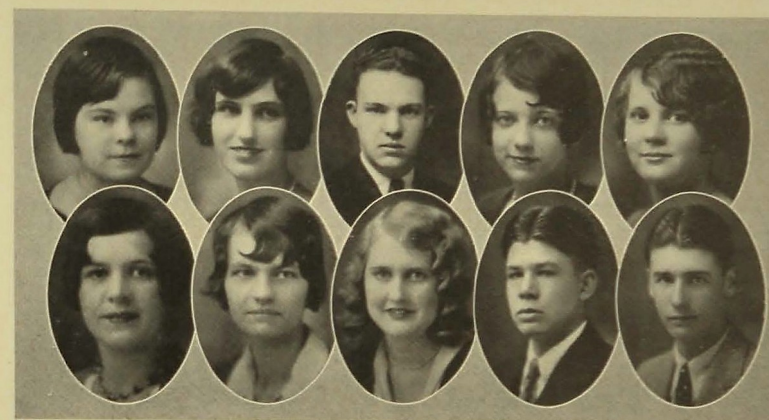
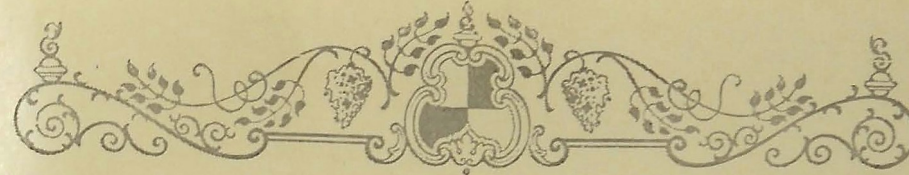

DOROTHY ADAMS
"Dot"

"A good heart is better than all the heads in the world."

Entered from Signal Mountain School in '27; Girls' Athletic Association, '27, '28; Booster Club, '27, '28; Pageant, '28; Bank, '29, '30, '31; Girls' Hi-Y, '30, '31.

MARJORIE LUELLEN DICK
"Monnie"

"Self-trust is the first secret of success."

Entered from Lookout Junior in '28; Girls' Athletic Association, '29.

LESTER W. LESLEY
"Red"

"A man who's not afraid to speak."

Entered from Dickinson Junior in '28; Military, '29, '30.

ICIE LEE WOLFE

"Do you not know I am a woman? When I think I must speak."

Entered from Red Bank Grammar in '27; Girls' Athletic Association, '28, '29; Red Cross Representative, '29, '30, '31.

HILDA MILLS

"Earth has not anything to show more fair."

Entered from Lakeview Grammar in '28; Girls' Athletic Association, '28, '29, '30.

LUCILLE ELIZABETH JOHNSON
"Brown Eyes"

"I care for nobody if nobody cares for me."

Entered from Oakdale High in '28; Varsity Glee Club, '30, '31.

VIRGINIA MARTIN

"As sweet and musical as bright Apollo's lute."

Entered from East Side Junior in '28; Science Club, '29, '30; Girl Reserves, '29, '31; Wellesley Society, '28; Library, '29, '30, '31.

INA KATHLEEN ANDERSON
"Blondie"

"Let knowledge grow from more to more."

Entered from Cathert County High, Ala., in '28.

J. FRED MULLINS
"Moon"

"The world knows nothing of its great men."

Entered from Ridge School in '27; Boys' Hi-Y, '29, '30, '31; Printing Staff, '28, '29.

ROBERT ROY BLADES
"Preacher"

"He is all fault who has no fault at all."

Entered from Dickinson in '28.



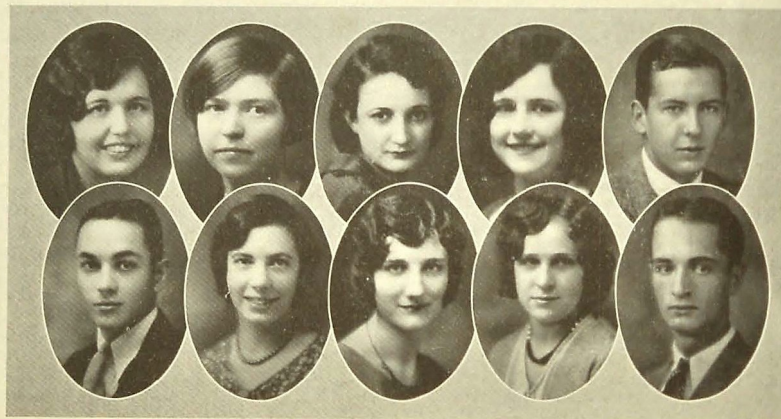

BOBBIE LOUISE NEUHAUSE
"Bob"

*"In framing an artist, art hath thus decreed
To make some good, but others to exceed."*

Entered from William James High, White Bluffs,
Tenn., in '30; Bookstore, '30, '31.

MARGARET WALKER
"Trigger"

"The trouble is small, the fun is great."

Entered from Conner Junior in '27; Girls' Athletic
Association, '27, '28; Booster Club, '27, '28.

JUANITA BALL

"With a smile that made vassals of all."

Entered from East Side in '27; Operetta, '30; Minstrel,
'30; Girls' Glee Club, '30; Varsity Glee Club, '31; Ath-
letic Association, '28; Dixie Society, '27.

FRANCES PAULINE SINGLETON
"Polly"

"A dainty maid with starry eye."

Entered from Dickinson Junior in '27; Girls' Athletic
Association, '27, '28; Girl Reserves, '31; Usher, '31.

AUBREY TEMPLETON
"Snip"

"He is well paid that is satisfied."

Entered from Sunnyside Grammar in '27; Grady
Literary, '30, '31; Football, '28, '29, '30; Track, '28, '29.

CLYDE W. LITTLE
"Pete"

"Speech is great but silence is greater."

Entered from W. C. H. S. in '28.

ELLA WHEELER DAILY

*"Innocence in genius and candor in power are both
noble qualities."*

Entered from Cedar Hill Grammar in '27; Orchestra,
'28, '29, '30, '31; Booster Club, '28; Senate, '30, '31;
Latin Club, '30; Girls' Athletic Association, '28, '29;
Violin Ensemble, '30; Usher, '31.

BETTY MABEL HIGH
"Bett"

"She was a small woman, capped with many a bow."

Entered from Clifton Hill Grammar in '27; Girls'
Athletic Association, '28, '29.

RUTH McCONNELL

"How exquisite is the bliss of knowledge."

Entered from East Side Junior in '28; Glee Club, '30;
Operetta, '30; Varsity Glee Club, '31; Girl Reserves, '31.

GARLAN E TYRELL
"Slim"

"Life was made for living, I, to live."

Entered from Clifton Hill Grammar in '26; Boys' Hi-Y,
'28; Advertising Manager of "Digest", '31.

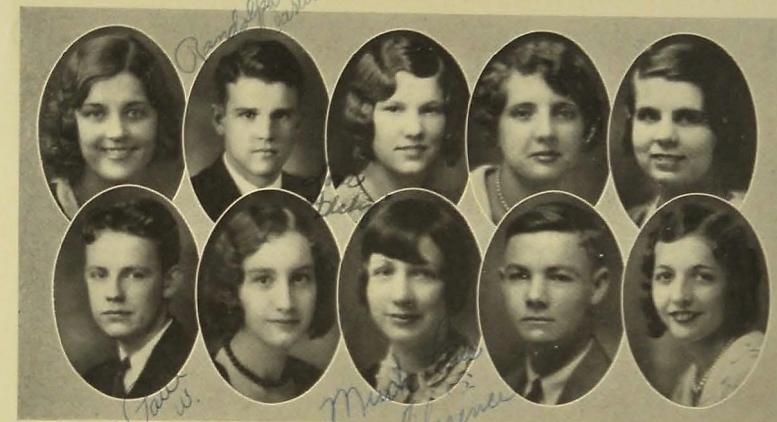

RUTH ELIZABETH RAWLINGS
"Billie"

"A good friend is forever a friend."

Entered from East Side Junior in '28; Dixie Society,
'28; Girls' Athletic Association, '28; Commercial Club,
'31; Bookstore, '31.

PAUL WHITE

"Now for good luck, cast an old shoe after me."

Entered from Dickinson Junior in '29.

ANNIE MAE BROOKS

"A girl with a gentle and courteous heart."

Entered from East Lake Junior in '28.

RANDOLPH CARTER

"Why worry now, when it is so near gone."

Entered from East Side in '28.

GLADYS MARY POWELL
"Snooks"

"Calm and unruffled as the summer seas."

Entered from Lookout Junior in '29.

FLORENCE ELIZABETH GREEN
"Batty"

"She is a woman, therefore may be won."

Entered from Conner Junior in '28.

DORIS LOUISE JETT
"Dick"

"Anything worth doing is worth doing well."

Entered from East Side Junior in '27; Usher, '31.

ROY FRANCIS BUTLER
"Butler"

*"He is a soldier fit to stand by Caesar and give
directions."*

Entered from Sunnyside Grammar in '28; Military,
'29, '30, '31; Sergeants' Club, '30; Senate, '29, '30, '31.

MARJORY INEZ KITCHENS
"Marg"

"From a little spark may burst a mighty flame."

Entered from Conner Junior in '28; Biology Club, '30,
'31; Girls' Athletic Association, '28.

MARY LYNN DAVIS
"Micks"

"To climb steep hills requires slow pace at first."

Entered from East Lake Grammar in '27; Girls' Ath-
letic Association, '28.



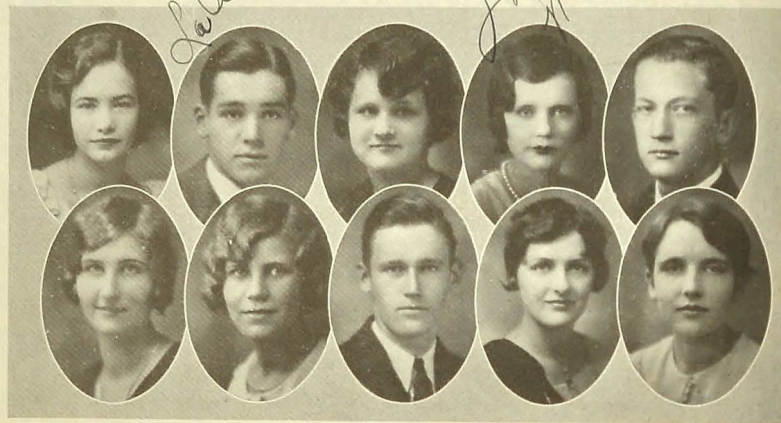

FRANCES DE LYLE WELLER
"Peter"

"Still water runs deep."

Entered from Morristown High in '28; Orchestra, '28, '29, '30; Usher, '31.

L A VERNE MITCHELL CASE
"Red"

"His actions speak louder than words."

Entered from East Lake Grammar in '27.

MARY KINSEY LORD
"Plump"

"A merry heart doeth good."

Entered from East Lake Grammar in '27; Basketball, '28, '29, '30; Volley Ball, '28, '29, '30; Baseball, '28, '29, '30; Pageant, '28, '29, '30; Girls' Athletic Association, '28, '29, '30, '31; Girls' Glee Club, '31; Girl Scouts, '31.

MARY LOU MASON
"Bo"

"Tis good will that makes friends."

Entered from Hardy Junior in '27; Girl Scouts, '28; Girls' Athletic Association, '28, '29, '30, '31; Field Day Pageant, '30, '31; May Day Pageant, '31.

WALTER JAMES TRAVIS
"Lanky"

"None but himself is his parallel."

Entered from Dickinson Junior in '28; Military, '29, '30, '31; Officers' Club, '31; Dixie Intercholastic Press Association, '28.

LULA LORRAINE GRIFFITH
"Bubbles"

"Her manners are gentle."

Entered from Hardy Junior in '29.

HELEN FARMER

"The beauty of a lovely woman is like sweet music."

"Digest" Sponsor, '30; "Digest" Staff, '30; Red Cross Representative, '29.

SHIRLEY DOYLE JOBE
"Dick"

"A boy of hope and forward-looking mind."

Entered from Clarksville High in '30.

MARY ELEANOR BOYD
"Murney"

"Calm, sweet and unruffled."

Entered from Dickinson Junior in '28.

MARY FRANCES BOULDIN
"Fay"

"Actions speak for themselves."

Entered from Mountain Creek Grammar in '27; Girls' Athletic Association, '27; Bookstore, '30.



RUTH GROSS

"Many are the charms that the sages see in thy face."

Entered from High Point, N. C. in '30; Latin Club, '30; Ice Cream Force, '30; "Digest" Staff, '30; Library Force, '31; Usher, '31; Club Editor "Digest", '31.

RUTH ELIZABETH LING

"Boochie"

"When shall we look upon her like again?"

Entered from Lookout Junior in '28; Girls' Athletic Club, '30; Girls' Glee Club, '31; Bank '29; May Festival, '29; Tennis, '30; Baseball, '30.

FRANCES ZENOBIA BUFFINGTON
"Nobie"

Entered from Lookout Junior in '29.

ARLEEN V. JOHNSON

"Those eyes were made so killing."

Entered from Conner Junior in '27; Captain Volley Ball, '27, '28; Baseball, '27, '28, '29; Track, '27, '28; Girl Scouts, '28, '29, '30, '31; Girl Reserves, '27; "Digest", '29, '30, '31; Usher, '31; Science Club, '30, '31; Senate, '31; Orchestra, '29, '30, '31; Newcomb, '31; Athletic Association, '28, '29, '30.

PAULINE BOWLING
"Polly"

"A loyal and true friend."

Entered from East Ridge Grammar in '27.

SAMUEL VARNELL
"Sammy"

"Wisely improve this present; it is thine."

Entered from East Dale Grammar in '27; Basketball, '28, '29; Baseball, '28, '30.

DOROTHY ELIZABETH CARNEY
"Dot"

"You never can tell."

Entered from Arkansas in '30; Bookstore, '31.

EDMUND W. PARKS
"Bud"

"He held his own among men."

Entered from East Side Junior in '28; Boys' Hi-Y, '28, '29, '30, '31; Grady Literary Society, '30, '31; Military, '28, '29, '30, '31; Orchestra, '29, '30.



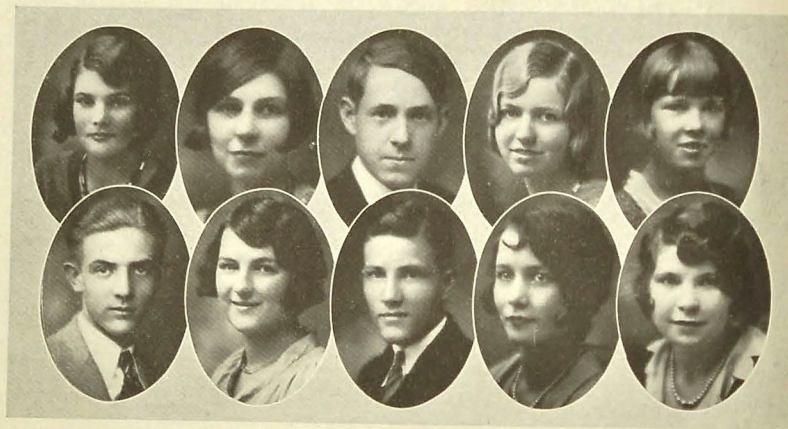
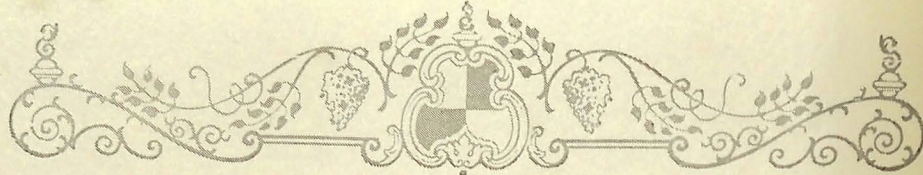

MARGARET ELLEN PERKINSON

"Patience is a necessary ingredient of genius."

Entered from East Side Junior in '27; Athenian Society, '27; Girls' Athletic Association, '27; Camera Club, '30, '31; Girls' Hi-Y, '30, '31; Usher, '31.

REVA TREVENA

"Music hath charms."

Entered from Conner Junior in '28.

EDGAR PAUL CROWNOVER

"I hear, yet say not much, but think the more."

Entered from Conner Junior in '28.

ADA MILDRED KEETON

"Adc"

"Thy smile we ever seek."

Entered from Tyner High in '28; Girls' Athletic Association, '28.

GLADYS THORNBURG

"Pug"

"True wit is nature to advantage dressed."

Entered from Hardy Junior in '29; Girls' Athletic Association, '29, '30; Varsity Basketball, '30; Pageant, '30; Girl Scouts, '30, '31.

GUY RICHARDSON

"Son"

"Let me be what I am, and seek not to alter me."

Entered from Ringgold in '30.

CHARLOTTE IRENE STOWE

"Charlie"

"A more sincere girl you'll never find."

Entered from Conner Junior in '27; Girl Scouts, '28, '29, '30, '31; Girl Reserves, '29; Senate, '29, '30, '31; Boosters' Club, '28; Senate Cabinet, '31; Science Club, '30, '31; President Ushers, '31; Athletic Association, '28, '29; Member of Public Speaking Department, '29, '30.

BENJAMIN LA FAYETTE BUMPUS

"Bumpus"

"Well-timed silence has more excellence than speech."

Entered from East Side Junior in '28.

WYNEMA RHEA

"Nema"

"For knowledge too, is itself a power."

Entered from Hardy Junior in '28.

FRANCES EVELYN PAYNE

"Frank"

"Actions speak for themselves."

Entered from Clifton Hills Grammar in '27; May Festival, '27; Girls' Athletic Association, '27.

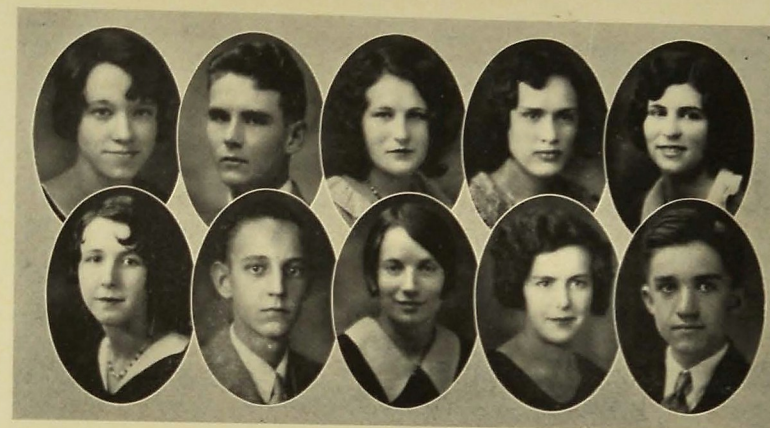

MYRA FAY GRAHAM

"Reason masters every sense and her virtues grace her birth."

Entered from Lookout Junior in '28; Senate, '30, '31; Girl Reserves, '30; Girls' Athletic Association, '29; Editor-in-Chief Annual, '31; Camera Club, '30, '31; Girls' Hi-Y, '30, '31; Winner State Humorous Contest '30; "Christina of Greenland", '30; Delegate to Press Convention, '31.

CLARENCE KLINE HAHN

"Success is made of ambition and grit."

Entered from Robbins High, Robbins, Tennessee '30; Red Cross Representative, '31.

MARY LOUISE KENDRICKS

"Half Pint"

"Smooth runs the water where the brook is deep."

Entered from East Lake Grammar in '27; Girls' Athletic Association, '27.

HELEN HUDGENS

"Calm, serene, and unruffled."

Entered from Cedar Hill Grammar in '27; Girls' Athletic Association, '28, '29; Latin Club, '30; Pageant, '28; Candy Room, '31.

LILLIAN LOIS LITTLE

"Lill"

"How ladylike, how queenlike she appears!"

Entered from Central Grammar in '27; Dixie Society, '28; Senate, '30, '31; Science Club, '30, '31; Bank, '31.

LAURA ELIZABETH MORRIS

"Beth"

"Principle is ever my motto, not expediency."

Entered from Dickinson Junior in '28.

ROBERT CHAMBERLAIN

"Racehorse"

"A friend the masterpiece of nature."

Entered from East Side Junior in '27.

MAE ESTELLE SCOTT

"A good character shines in its own light."

Entered from Lookout Junior in '27.

VIRGINIA HOLDERMAN

"Ginny"

Entered from Lookout Junior in '27.

MARION HERSCHEL STINSON

"Pee Wee"

"The sea is ever to a soldier kind."

Entered from Conner Junior in '28; Military, '29, '30, '31; Officers' Club, '31.



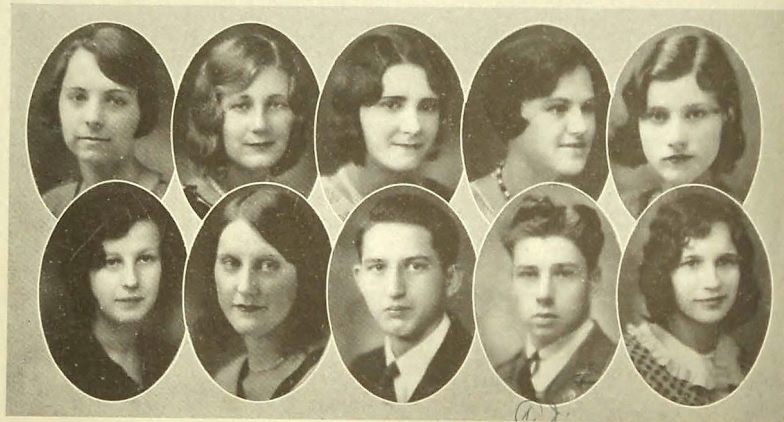

EFFIE WILSON

"Crip"

"From a little spark may burst a mighty flame."

Entered from Hardy Junior in '29; Athletic Club, '29, '30, '31; Girl Scouts, '30; Basketball Team, '30.

THELMA VIRGINIA KELLEY

"What sweet delight a quiet life affords."

Entered from Lookout Junior in '28.

REBA MATILDA EVANS

"Pee Wee"

"Thy soul was like a star and dwelt apart."

Entered from East Side Junior High in '27.

RUTH VIOLA WILLIAMSON

"Ruthie"

"A rose was she with yet her sweetest petal not unfolded."

Entered from East Side in '27; Athenian Literary Society, '28; Senate, '28, '29, '30, '31; Vice-President Senate, '31; Annual Staff, '31; "Digest" Staff, '31; President of Girls' Hi-Y, '30; Vice-President, '31; Usher, '31; Delegate to Press Convention, '29, '30, '31; Board of Control, '31; Senate Cabinet, '30, '31; Latin Club, '30; "Acorn and Eva", '30; Junior Play, '30; Ring and Pin Committee, '31; Junior Social Committee, '30; Best All-round Girl in Junior Class, '30.

LENA MAE KLEIN

"There is none like her, none."

Entered from Sunnyside Grammar in '27; Girls' Athletic Association, '27, '28, '30; Dixie Society, '27; Biology Club, '30; Latin Club, '30; Operetta, '27; Secretary Biology Club, '31.

JANET A. MOORE

"I finish all I start."

Entered from East Side Junior in '27; Bank, '28, '29, '30; Girls' Athletic Association, '27, '28; Commercial Club, '28, '29, '30.

GARVIS LEE WILLIAMS

"O, sleep! I need thee all the time."

Entered from Hardy Junior in '28; Biology Club, '29, '30; Camera Club, '30, '31; Senate, '30, '31; Girl Reserves, '31; Science Club, '31.

JAMES W. O'CONNOR

"Woodie"

"A man's man."

Entered from East Side Junior in '28; Grady Literary Society, '30, '31; "Digest" Staff, '31; Military, '28, '29, '30; Sergeants' Club, '29, '30; Stage Co. w. '30, '31; Boys' Hi-Y, '30, '31; Varsity Glee Club, '31.

ANDREW J. BOOTH

"Cap"

"He has commanding ways."

Entered from East Side Junior in '28; Military, '29, '30, '31; Sergeants' Club, '30; Officers' Club, '31.

HELEN JENNIE HILL

"Tiny"

"Tis good will that makes friends."

Entered from East Side Junior in '27; Girls' Athletic Association, '27, '28; Delegate to Press Association, '28, '29.

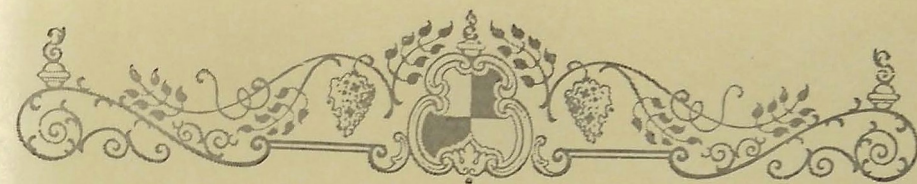

HENRY ANDREW MCGUFFEY

"Be reserved, curiosity killed the cat."

Entered from East Dale Grammar in '27.

VIRGINIA KILLOUGH

"Jenny"

"She's as sweet as the flowers in May."

Entered from Lookout Junior in '28; Girls' Athletic Association, '30.

GOLDIE ELIZABETH HAYES

"Littlebit"

"Held precious in the world's esteem."

Entered from Dickinson Junior in '28; Girls' Athletic Club, '28, '29; Biology Club, '30, '31.

NINA ELIZABETH HALL

"Beth"

*"A perfect woman nobly planned;
To swarm, to comfort, and to command."*

Entered from Dickinson Junior High in '27; May Festival, '28, '29; Girls' Glee Club, '29; Girls' Athletic Association, '28, '29, '30, '31; Varsity Glee Club, '30, '31.

CLAUDE RANDLE TOBEY

"Randy"

"Give me a million beautiful girls; but give them to me one at a time."

Entered from East Side Junior in '27; Military, '27, '28, '29, '30; Sergeants' Club, '29, '30; Officers' Club, '31.

VIRGINIA MOORE

"Ginger"

"Beauty bright, is life's delight."

Entered from Chattanooga High in '28; Red Cross Representative, '29; Usher, '30; Pageant, '28.

HOWARD CLAYTON PORTER

"All can talk but few can listen."

Entered from East Side Junior High in '27; Football, '29, '30; Baseball, '30, '31; Candy Department, '29, '31.

ELMER V. FARMER

"Tuggle"

"I prefer all play and no work."

Entered from Lookout Junior High in '28; Football, '28, '29; Basketball, '28, '29; Track, '28, '29; Camera Club, '28, '29, '30; Treasurer Camera Club, '30; Boys' Hi-Y, '28; Operetta, '29, '30.

DOROTHY PURNEE JOHNSTON

"Dot"

"She was a phantom of delight."

Entered from Red Bank Grammar in '27; Girls' Hi-Y, '29, '30, '31; Ice Cream Crew, '28, '30.

DOROTHY ALINE KOONS

"Koonie"

"She has a voice of gladness, and a smile of beauty."

Entered from East Side Junior in '27; Girls' Athletic Association, '28, '29, '30, '31; Basketball, '27, '29; Baseball, '29; Biology Club, '28; May Festival, '27, '28, '29.



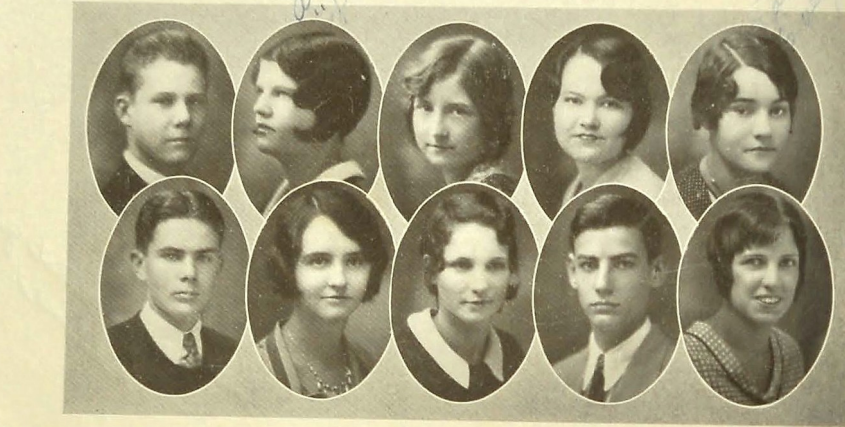

GERARD HARRISON SCRUGGS

"A good name is as a precious ointment."

Entered from East Ridge Grammar in '27; Biology Club, '30.

CHARLES McNABB

*"Mack"**"I dare do all that becomes a man."*

Entered from Conner Junior in '28; Boys' Hi-Y, '29, '30; Biology Club, '28, '29; Stage Crew, '28, '29.

MARY ELIZABETH FOSTER

*"Libbie"**"Words, words, words!"*

Entered from East Side Junior in '28; Girls' Athletic Association, '28, '29, '30; Basketball, '28, '29; Volley Ball, '28, '29; Baseball, '29; May Day Pageant, '30.

GRACE ELIZABETH BURKE

*"Bettye"**"The race by vigor and not by vaunts is won."*

Entered from Fairmont Grammar in '27; Girls' Hi-Y, '29, '30; Science Club, '28, '29, '30; Euterpean Society, '27; Red Cross, '29, '30; Usher, '31.

CLARA NELL COOPER

*"Nellie"**"All the world's a stage."*

Entered from Monterey Grammar in '27; Girls' Athletic Association, '28; Girl Reserves, '30, '31; Girl Scouts, '30, '31.

ALBERTA ELIZABETH FOX

*"Bert"**"Great thoughts, like great deeds, need no trumpet."*

Entered from East Side Junior in '27; Euterpean Society, '28; Operetta, '30; Varsity Glee Club, '30, '31; Girls' Athletic Association, '28.

CLARA ALLENE GLASSCOCK

"She has a voice of gladness."

Entered from Calhoun County High, Oxford, Alabama, '30.

MARTHA EVELYN BRADFORD

*"Ebbie"**"Just to live, see, and hear."*

Entered from Lookout Junior in '28; Girls' Athletic Association, '28, '29; Basketball, '28, '29; Baseball, '28, '29; May Festival, '28.

LYDIA FRANCES SELLS

*"Bear Cat"**"Her generosity made her well liked."*

Entered from Graysville Grammar in '28.

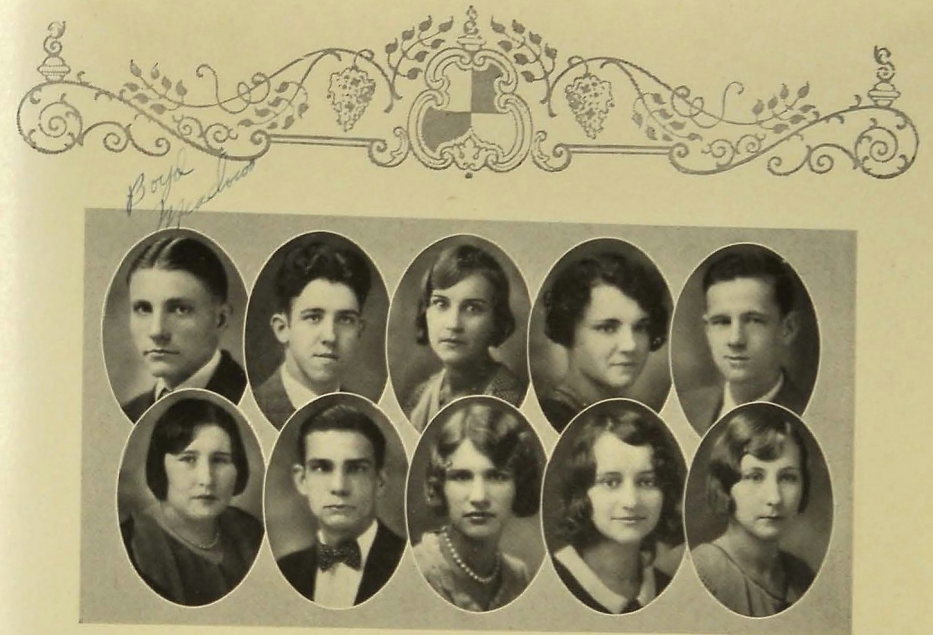

BOYD J. MEADOWS

"If she be not for me, what care I for whom she be?"

Entered from Clifton Hill Grammar in '27.

IRMA IRENE FRIEND

"The mildest manner, and the gentlest heart."

Entered from Victoria Grammar School in '27.

HAROLD C. HARRIS

*"Songbird"**"Music hath charms."*

Entered from Etowah High School in '30; Hi-Y, '30, '31; Varsity Glee Club, '30, '31.

THOMAS EDWARD CANTRELL

*"Ed"**"I've taken my fun where I found it."*

Entered from Dickinson Junior in '28.

GEORGIA MAE MCGUFFEY

*"Ginger"**"Let not your thoughts be deep, lest you drown in them."*

Entered from Immanuel Lutheran in '27; Girls' Athletic Association, '27, '28, '29, '31; May Pageant, '27, '30; Wellesley Society, '27.

LAURA LEE SKELTON

*"Trouble"**"She is an excellent, sweet lady."*

Entered from Pineville Grammar in '27; Girls' Athletic Association, '28; May Festival, '28, '29; Girl Reserves, '30.

HELEN MARIE TAYLOR

*"De"**"Tell me, if she were not designed."*

Entered from East Side Junior in '27; Girls' Athletic Association, '27, '28; Euterpean Society, '28; Senat, '30, '31; Girls' Hi-Y, '30, '31; President of Library Club, '31.

NELLIE ODELL HEWETT

*"Little Thing"**"Of all the girls that e'er was seen, there's none so fine as Nellie."*

Entered from Lumberton High, Lumberton, N. C., in '31; Varsity Glee Club, '31.

EARL FRANKLIN PERKINSON

*"Perk"**"To be, contents his natural desire."*

Entered from East Side Junior in '27; R. O. T. C., '28, '29; Boys' Hi-Y, '30.

MILDRED ANNE BLACK

*"Midge"**"I am a part of all that I have met."*

Entered from Knoxville High in '29; French Club, '29; Glee Club, '27, '28; Biology Club, '28.

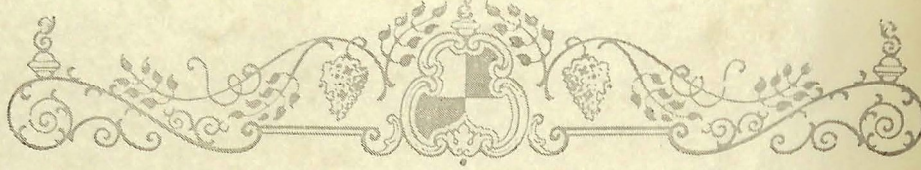

GEORGE BRESSLER
"Little Doc"

"A man who may be trusted."

Entered from McCallie in '26; Boys' Hi-Y, '27, '28, '29; Camera Club, '29, '30; Advertising Manager of "Digest", '31.

WILVA LOUISE SCARBOROUGH
"Wivvy"

"Gentle of speech, beneficent of mind."

Entered from Lookout Junior in '28; Library, '29, '30, '31.

WILLIE FRANCES JOHNSTON
"Billie"

"We couldn't get along without Billie—Billie's a wonderful girl."

Entered from Conner Junior in '28.

VIOLET DAY PROPER
"Pansy"

"Let thy speech be better than silence, or be silent."

Entered from East Side Junior in '28; Red Cross, '29; President Science Club, '31; Senate, '30, '31; Girls' Hi-Y, '30, '31; Camera Club, '31.

VICTOR COVEY
"Vic"

"For knowledge, too, is itself a power."

Entered from Conner Junior in '27; Science Club, '29; Candy Crew, '31.

MABEL ELLEN MORGAN
"Babe"

"Little I ask, my swans are few."

Entered from Lookout Junior in '28; Biology Club, '30.

ALICE EVELYN CASH
"Casey"

"She was just the quiet kind, whose natures never vary."

Entered from Lookout Junior in '28; "Digest" Staff, '31; Usher, '31.

MARGARET LOUISE LUTHER
"Peggy"

"All men call thee fickle."

Entered from Sunnyside Grammar in '27; Euterpean Society, '27; Girls' Hi-Y, '30, '31; Bank, '29, '30, '31; Ushers, '31.

ROXIE ELIZABETH SMITH
"Toots"

"I know everything except myself."

Entered from S. D. A. School in '28; Ushers, '31.

HIRAM G. TRIPP
"Blush"

"Never leave until tomorrow that which you can do today."

Entered from Tyner High in '27; Delegate to Press Convention, '28, '29; "Digest" Staff, '28, '29; Associate Editor "Digest", '31; Feature Editor "Champion", '30.

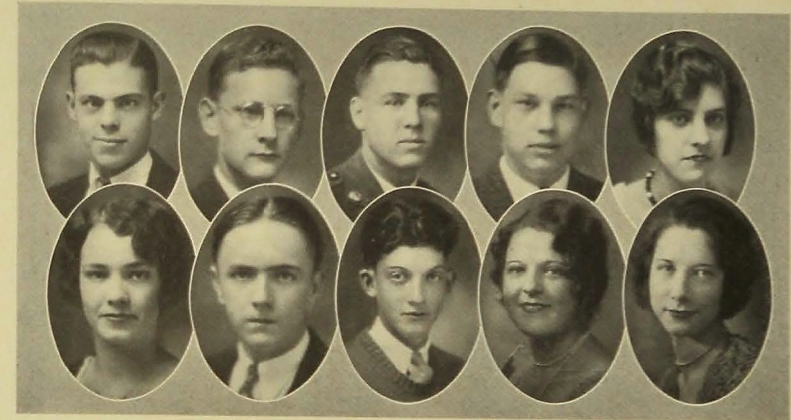
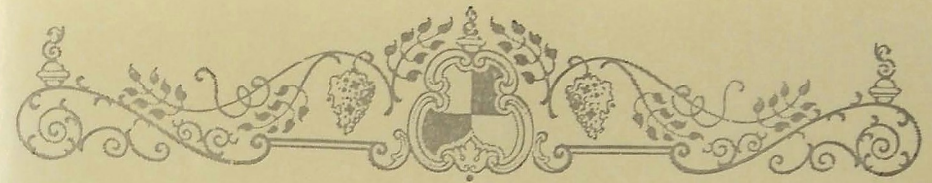

CHARLES DAVIDSON

"He will never follow anything that other men begin."

Entered from Blytherville High, Blytherville, Ark., in '29.

EMMA KATHLYN BRYANT
"Kitty"

"Thy sweet smile we ever seek."

Entered from East Side Junior in '27; Ushers, '31.

JAMES E. MORGAN
"Jimmy"

"Proud of an easy conquest all along."

Entered from McCallie in '28; Military, '29, '30, '31; Sergeants' Club, '29, '30.

ALTON PEDEN

"Success is written upon his countenance."

Entered from McMinnville High in '29.

OSCAR G. BURNETTE
"Box Car"

"Three-fifths of him genius and two-fifths sheer fudge."

Entered from East Side Junior in '27; Band, '28, '29, '30, '31; Band Club, '30; Boy Scout Club, '29.

WOODROW KELLY
"Short, but effective."

Entered from Sunnyside in '27.

EVELYN LORAIN BUNCH

"Feminine vanity, divine gift, that makes women charming."

Entered from Conner Junior in '29; Biology Club, '29, '30, '31; Operetta, '29, '30; Red Cross Representative, '29, '30, '31.

CHARLES L. BRYANT

"What's the use of hurrying? There's plenty of time."

Entered from East Side Junior in '27.

TERESA McDONALD

"Fie, what a spendthrift she is of her tongue."

Entered from East Side Junior in '27; Ice Cream Force, '30; Dixie Society, '27; Girl Reserves, '27, '28.

PATTY LOUISE JOHNSON
"Pat"

"Thoughtless of beauty, she was beauty's self."

Entered from St. Bernard's Academy, Nashville, '30; Girl Reserves, '30, '31; Senate, '30, '31; Camera Club, '30, '31; Science Club, '30, '31.



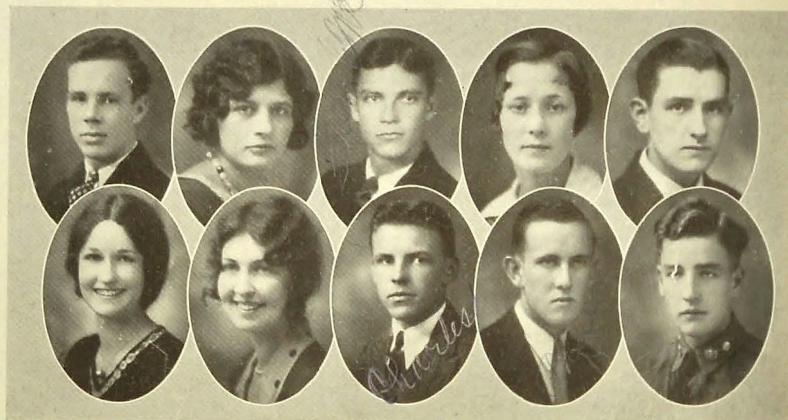

FRANK OTTO COTTON
"Cotton"

"The glass of fashion, the mold of form."

Entered from Connor Junior in '28; Military, '29, '30; Sergeants' Club, '30; Grady Literary Society, '29, '30, '31; President of Grady, '31.

MILDRED WILSON
"Boneyard"

"My heart is ever at your service."

Entered from Hardy Junior in '29; Girl Scouts, '30, '31.

FRENCH McCLANAHAN
"Mac"

"Victory is written upon his countenance."

Entered from East Chattanooga Grammar in '27; Football, '27, '28, '29, '30; Lettermen's Club, '27, '28, '29, '30; Basketball, '30.

MAUDE VIOLA CUNNINGHAM

"Joy rises in me like a summer morn."

Entered from Hardy Junior in '29; Girls' Athletic Association, '29, '30; Basketball, '30; Girl Scouts, '31.

MARION EDWARD SEAGLE
"Mut"

"Kindness in women, not their beautiful looks, shall win my love."

Entered from Lookout Mountain Grammar in '27; "Digest" Staff, '28, '29, '31; Camera Club, '30, '31; Grady Literary Society, '29, '30, '31.

L. MARGARET TIMMONS
"Tim"

"More lovely than Pandora, whom the gods endowed with all their gifts."

Entered from Hardy Junior in '27; Basketball, '27, '28, '29, '30; Volley Ball, '28, '29, '30, '31; Girls' Athletic Association, '27, '28, '29, '30; Baseball Team, '27, '28, '29, '30; Usher, '31; East Tennessee Basketball Tournament, '30.

CARRA MAYE SHAW

"The rose that all are praising is not the rose for me."

Re-entered from Lelburg High in '30; Wellesley Society, '28; Science Club, '29.

CHARLES E. MURRAY
"Abie"

"None but himself is his parallel."

Entered from East Side Junior in '27; Boys' Hi-Y, '28; Military, '28, '29, '30, '31; Sergeants' Club, '29; Officers' Club, '31; Orchestra, '28, '29, '30, '31.

PAUL EDWIN GOOD

"He seemed busier than he was."

Entered from Hardy Junior High in '28; Band, '28, '29, '30.

DAVID C. BUSH

"Never promise more than you have a moral certainty of doing."

Entered from Audubon High, New Jersey, in '28; Military, '28, '29, '30, '31; Sergeants' Club, '30; Officers' Club, '31.

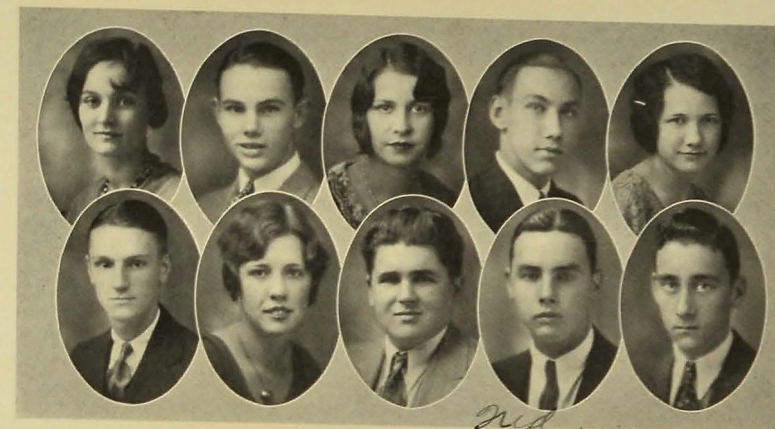

SARAH ALICE LANKFORD
"Sally Ann"

"Thy modesty's a candle to thy merit."

Entered from East Side Junior in '29.

SHIRLEY EDWIN HAMMONTREE
"Ham"

"A man of prominence."

Entered from East Side Junior in '27.

RUBY LEE MOORE

"How sweet and gracious even in common speech."

Entered from Chicamauga High in '28; Girls' Glee Club, '28, '29; Girls' Athletic Association, '30, '31.

LAMAR LEFURGEY

"Smoky Joe"

"Strong in will, and earnest in endeavor."

Entered from Eton High in '29.

BARBARA IRENE BUSH

"Babe"

"True beauty dwells in deep retreat."

Entered from Mission Ridge Grammar in '27; Varsity Glee Club, '27, '28, '29, '30; Girls' Athletic Association, '27; Science Club, '30, '31; Secretary Red Cross, '30, '31; Ice Cream Force, '30; Girls' Hi-Y, '31; Usher, '31.

CECIL BURCH
"Dinah"

"True as the needle to the pole."

Entered from East Side in '27.

MARTHA HERSTINE TORRANCE
"Stene"

"Push on—Keep Moving."

Entered from East Lake Grammar in '27; Girls' Athletic Association, '28, '29; Pageant, '28; Public Speaking, '30.

LEO BERNARD BRITT
"Leo the Lion"

"I never dare act so funny as I can."

Entered from East Lake Junior in '28; Boys' Hi-Y, '29; Grady Literary Society, '28, '30; Junior Play, '30; Annual Staff, '31; Delegate to Press Convention, '31; R. O. T. C., '29, '30, '31; Officers' Club, '31; Secretary of Officers' Club, '31.

FRED HIGGINS

"He knows what is what."

Entered from Middleboro High School in '29.

W. GLENN TALLANT
"Dopey"

"I am bound to furnish my antagonist with arguments, but not with comprehension."

Entered from Soddy Grammar in '27; Boys' Hi-Y, '28, '29, '30, '31; Secretary Hi-Y, '31; Senate, '30, '31; Grady Literary Society, '28, '31; Latin Club, '30; President Latin Club, '30; Delegate to Press Association, '28; Orchestra, '29, '30, '31; Band, '31; East Tennessee Orchestra, '31; Annual Staff, '31.



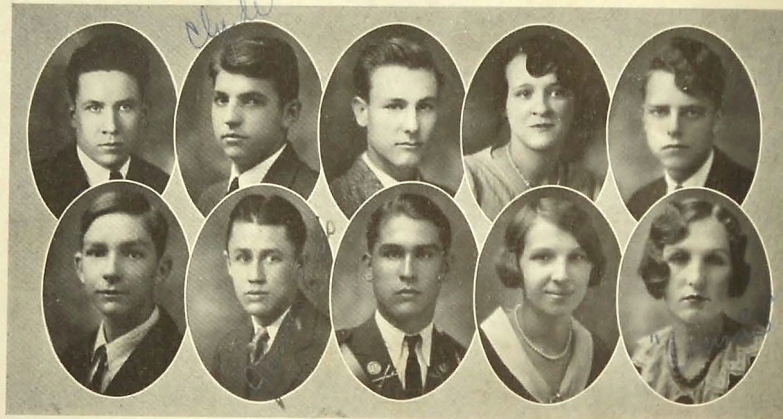

FRANK McNEILL, JR.
"Huck"

"He has a will to conquer."

Entered from Lookout Junior in '27; Boll Weevils, '27, '28, '29; Manager Boll Weevils, '30, '31.

TRUMAN CLYDE WILLIAMS
"Pop"

"If worry were the only cause for death, then I should live forever."

Entered from Hardy Junior High in '27; R. O. T. C., '28, '29, '30, '31; Sergeants' Club '30; Officers' Club, '31; Annual Staff, '31.

HARRY J. CORFITZON
"Corky"

"Kindness in women, not their beautiful looks, shall win my love."

Entered from Cedar Hill in '26; Military, '28; Bank, '28, '29, '30.

IRENE CHUMLEY

"The beauty of a lovely woman is like music."

Girls' Athletic Association, '27, '28.

HORACE HUMPHREYS, JR.
"Sheriff"

"What I'll do, I'll do, and there's an end."

Entered from Lookout Junior High in '28; Red Cross, '29; Camera Club, '30, '31.

CHARLES EUGENE MANNING MOORE
"Gene"

"Give every man thine ear but few thy voice."

Entered from Lookout Junior in '28; Bank, '28.

JAMES B. ELLIS, JR.
"Red"

"I am a military man, therefore unfit to weep."

Entered from East Side Junior in '27; Military, '28, '29, '30, '31; Sergeants' Club, '30; Officers' Club, '31; Vice-President Officers' Club, '31; Grady Literary Society, '31; Camera Club, '31; Boys' Hi-Y, '31.

OSCAR BOGART SUTTON

"Young in limbs, in judgment old."

Entered from Conner Junior in '29; R. O. T. C., '29, '30, '31; Sergeants' Club, '30; Officers' Club, '31; Treasurer Officers' Club, '31; Biology Club, '31.

MARGARET JANE CLEVINGER
"Peg"

"It is good to lengthen to the last a sunny mood."

Entered from Dickinson in '27.

ANNIE RUTH LYNCH
"Dick"

"There is no wisdom like frankness."

Entered from East Side Junior in '27; Girls' Athletic Association, '28, '29, '30, '31; Basketball, '30, '31; Volley Ball, '28, '29, '30, '31; Athenian Society, '28; Baseball, '28, '29, '30, '31.

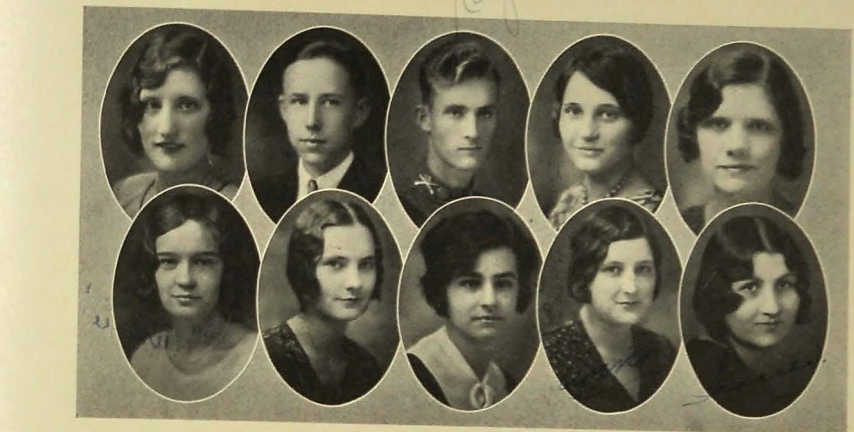

THELMA WEBSTER

"Her mind adorned with virtues manifold."

Entered from Lakeview School in '27; Girls' Athletic Association, '28; Girl Reserves, '31; Usher, '31.

DANIEL FREDERICK WINDLEY
"Buddy"

"My heart is as true as steel."

Entered from New Hanover High in '30.

RAY RUGGLES

"No one can tell whether he thinks too much or too little."

Entered from East Lake Grammar in '27; R. O. T. C., '28, '29, '30, '31; Sergeants' Club, '29, '30; President Sergeants' Club, '30; Officers' Club, '31; President Officers' Club, '31; Football, '30.

BERTHA EVELYN EVANS
"Bertie"

"Her qualities are such that we can speak well of her."

Entered from Conner Junior, '27; Wellesley Society, '27; Girls' Athletic Association, '28; Girls' Scouts, '28, '29, '30, '31; Girl Reserves, '29; Digest Staff, '28, '29, '30, '31; Editor-in-Chief, '31; Senate, '29, '30, '31; Senate Cabinet, '31; Biology Club, '29, '30, '31; Vice-President of Biology Club, '31; Science Club, '30, '31; Library, '30, '31; Delegate to Press Convention, '29, '30, '31; Usher, '31; Hi-Y, '31; Annual Staff, '31; Board of Control of Publications, '31.

HELEN MILDRED CASTLEMAN
"Millie"

"And from her presence showers a rain of melody."

Entered from Dickinson Junior in '28; Glee Club, '29, '30; Operetta, '30; Varsity Glee Club, '30, '31.

DOROTHY LANKFORD
"Dot"

"Nothing is more useful than silence."

Entered from East Side Junior in '29; Biology Club, '31; Girl Reserves, '31.

BESSIE E. SNODGRASS
"Jimmie"

"Her very frowns are fairer far, Than smiles of other maidens are."

Entered from East Side in '27; Wellesley Society in '28; Glee Club, '29; Varsity Glee Club, '30, '31; Girls' Hi-Y, '30, '31; Secretary Hi-Y, '31; Minstrel, '29; Senior Play, '31; Operetta, '30; Assistant to Librarian, '31; President of Librarian Club, '31.

MARY PEARL HICKS
"Pearlie"

"Soft smiles by human kindness bred."

Entered from Lookout Junior, '27; Girls' Athletic Association, '28, '29, '31.

ANN ELIZABETH DENTON
"Let none presume to wear an undeserved dignity."

Entered from East Side Junior in '27.

FRANCES LONGLEY
"Frankie"

"To know her is to love her."

Entered from East Lake Junior, '29; Varsity, '29, '30, '31; Science Club, '30, '31; Hi-Y, '30; Operetta, '29, '30, '31; Senior Play, '30, '31.

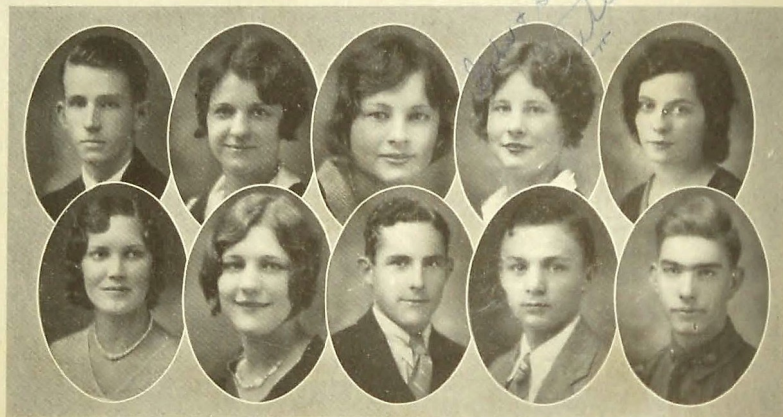

EDWARD T. RICHARDS

"A kindly grace of manners and behavior."

Entered from Missionary Ridge Grammar in '27; Boys' Hi-Y, '28, '29, '30, '31; Camera Club, '29, '30, '31; Senate, '30, '31; Science Club, '30, '31.

REBECCA ALTA SMITH

"Becky"

"She smiled on many just for fun."

Entered from East Side Junior in '28; Girls' Athletic Association, '28, '29; Red Cross, '29, '30; Pageant, '28.

JESSIE PRIDDY

"Jess"

"With the conversing, I forget all time."

Entered from Dickinson Junior in '27.

GENEVA TATE

"Happiness is not perfected until shared."

Entered from Hardy Junior High in '28; Vice-President, '29, '30; Member of Girls' Athletic Association, '28, '29, '30, '31; Member of Girl Scouts, '30, '31; Troop '32; Member of Girls' Basketball Team, '29, '30, '31.

MARTHA MILLER

"Mart"

"Great thoughts, like great deeds, need not trumpet."

Entered from East Side Junior in '28; Biology Club, '28; Senate, '29, '30, '31; Hi-Y, '30, '31; Camera Club, '29, '30, '31; Girl Reserves, '30, '31.

MARGARET PAYNE

"She has many a nameless virtue."

Entered from Lookout Junior in '28.

WILMA RUTH REESE

"Mimo"

"The race by vigor, not by vaunts is won."

Entered from Dickinson Junior in '28.

GEORGE MARTIN COLLINS

"Curley"

"Far from the cities and the ways of men."

Entered from Red Bank Grammar in '27; Military '27; Orchestra, '30, '31.

CHESTER J. CRAMER

"Wash Tubbs"

"Art is power."

Entered from East Side Junior in '28.

EDWARD S. FULGHUM

"Ed"

"Melancholy men, of all others, are most witty."

Entered from Lookout Mountain School in '27; Military, '28, '29, '30, '31; Sergeants' Club, '30; Officers Club, '31.

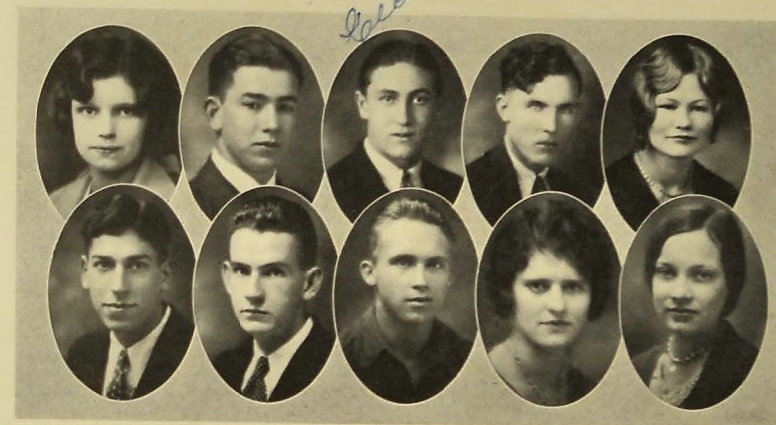
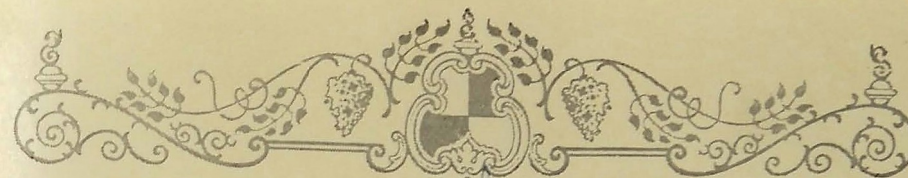

MARJORIE STEFFNER

"Si"

*"To be efficient in a great way,
Is my aim throughout the day."*

Entered from Mission Ridge in '27; Member Enterpean Literary Society, '28; Operetta, '28; Science Club, '29, '30, '31; Boosters' Club, '28; Red Cross, '30, '31; Girls' Hi-Y, '30, '31; President Hi-Y, '31; Cashier, '31; Board of Control of Publication, '31; Junior Play, '30; Red Cross President, '31; Delegate to National Red Cross Convention, '30; Delegate to Regional Conference, '31.

SAMUEL GRADY KING

"Sam"

"All's well that ends well."

Entered from Susan Moore High School, Clearance, Alabama, '30.

ROBERT CECIL SMITH

"Smitty"

"An ounce of mirth is worth a pound of cure."

Entered from Lookout Junior in '29; Military, '29, '30, '31; Track, '29; Basketball, '30, '31; Baseball, '30, '31; Sergeants' Club, '30; Officers' Club, '31.

MAURICE GENTER

"Vic"

"Haste makes waste."

Biology Club; Sergeants' Club, '30; Officers' Club, '31.

LOUISE MARIE WARD

"Luke"

"A thing of beauty is a joy forever."

Entered from Hardy Junior in '28.

LESLIE LA CROY

"Self trust is the first secret of success."

Entered from Notre Dame in '27.

JAMES SLATER LINDSEY

"Lindy"

"Hitch your cart to a star."

Entered from East Side Junior in '28; Science Club, '29; Biology Club, '28; Gilder Club, '29.

RAY MCBRYAN

"I think it well to be reserved."

DOROTHY FAY FRIAR

"Pudge"

"Take everybody's advice; then do as you please."

Entered from Dickinson Junior in '28; Public Speaking Class, '29; Girls' Athletic Association, '28, '29.

JUANITA RYMER

"Play is not all work, but work is mostly play."

Entered from Dickinson Junior in '28; Assistant to Librarian, '29; Music Department, '29; Ice Cream Force, '30; Minstrel, '30; "Digest" Staff, '30, '31. Feature Editor "Digest", '30, '31.



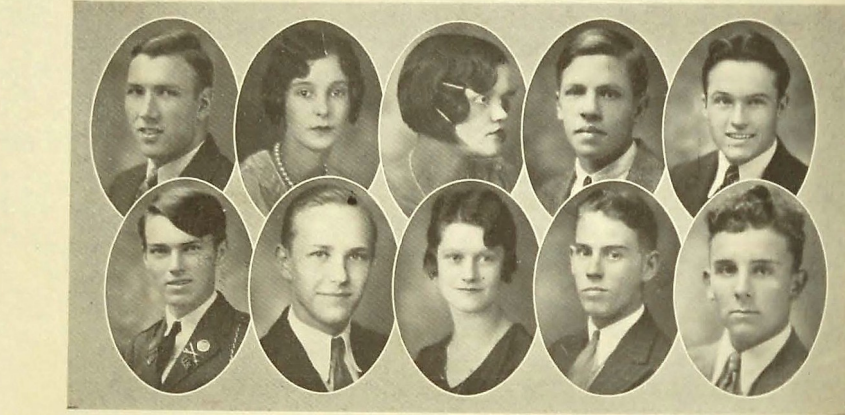

GEORGE VERNON HEADRICK
"Pussyfoot"

"I am Hercules' playfellow."

Entered from East Lake Grammar in '27; Minstrel, '30; Candy Force, '30, '31; Secretary of Class, '28, '29; Letterman's Club, '28, '29, '30, '31; President Lettermen's Club, '31; Football, '27, '28, '29, '30; Captain Football, '30.

HELEN MARGUERITE HARTMAN
"Precious"

"Great thoughts like great deeds need no trumpet."

Entered from Dickinson Junior in '28; Girl Reserves, '31.

MARY LUCILLE GILL
"Gill"

"She is gentle that does gentle deeds."

Entered from Dickinson Junior in '27.

JAMES SMARTT
"Dynamite"

"He always lives up to his name."

Entered from East Side Junior in '27; Band, '28, '29, '30; Orchestra, '30, '31; Varsity Glee Club, '31; Boys' Hi-Y, '28, '29, '30, '31; Latin Club, '30; Scout Club, '29; Band Club, '29.

WILLIAM JOE DAVIS
"Jody"

"Tis pleasant to see one's name in print."

Entered from East Side Junior in '27; Boys' Hi-Y, '30, '31; Grady Literary Society, '30, '31.

ERNEST L. TEASLEY

"Looked upon by all as the man he was."

Entered from Lakeview Grammar School in '28; Sergeant Club, '30; Officers' Club, '31.

WALTER GRIFFITTS
"Lefty"

"The deed I intend is great."

Entered from Dickinson, '28.

JOHNNIE LOUISE STINSON
"Johnnie"

"A costly habit is sometimes desirable."

Entered from East Side Junior in '27; Dixie Society, '27; Girls' Glee Club, '30; Operetta, '31.

WILLIAM THOMAS McMAHAN
"Bill"

"What would the world be like, if there were no beautiful girls?"

Entered from Dickinson Junior in '28; Varsity Glee Club, '29, '30, '31; Vice-President of Varsity, '30, President, '31; Operetta, '30; Boys' Quartet, '30; Minstrel, '30; Jazz Orchestra, '30; Orchestra, '29, '30, '31.

JOHN MORRIS
"Johnnie"

"He looks only for the bright side of everything."

Entered from Lookout Junior, '28; Military, '29, '30, '31; Boys' Hi-Y, '31; Grady Literary Society, '31; Sergeants' Club, '30; Officers' Club, '31.

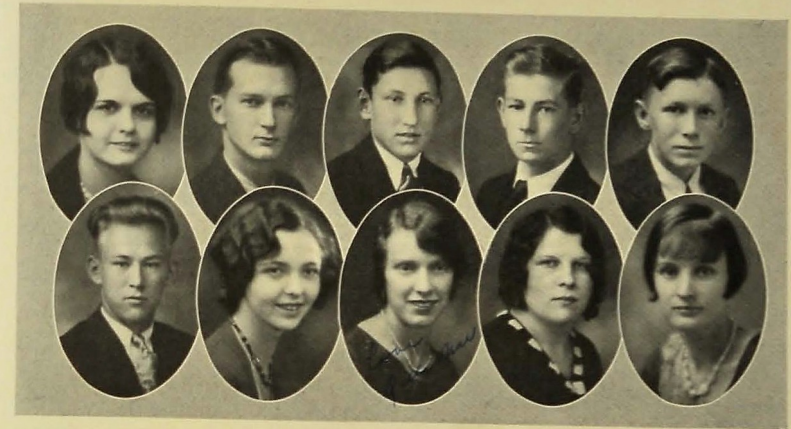
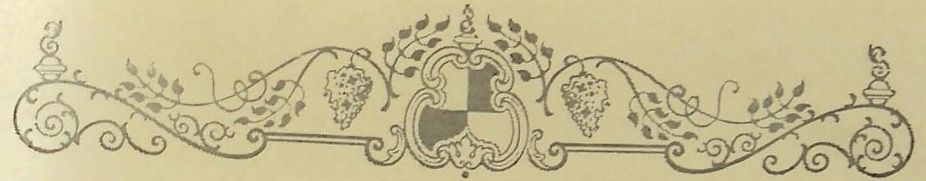

HELEN R. PRUETT
"Bittie"

"Such sweet compulsion doth in music be."

Entered from Sunnyside Grammar in '28; Dixie Literary Society, '28; Digest Staff, '29; Dixie Press Association, '29; Booster Club, '28.

HERMAN A. DAVIS
"Jack"

"The actions of men are the best interpretations of their thoughts."

Entered from Chattanooga High in '29; Teachers' Convention, '29; Spring Concert, '29, '30, '31; Junior Play, '30; Senate Play, '30; Senate, '30, '31; Sergeants' Club, '30; Officers' Club, '31; Grady Literary Society, '30, '31; Vice-President Grady, '31; Science Club, '30, '31; Biology Club, '30, '31; Band Club, '30; Varsity Glee Club, '31.

CHAMP EDWARD BOWEN
"Slim"

"He looks at the bright side of things only."

Entered from East Side Junior in '27.

J. C. RILEY
"Pete"

"Short in statue but great in wit."

Entered from East Lake Junior in '28; R. O. T. C., '28, '31; Football, '30, '31.

ELMER KELLER

"Words are for women, deeds for men."

Entered from East Side Junior in '26.

HILLMAN JACK DUNCAN
"Dunk"

"His capacity is not limited."

Entered from Rossville High, '30.

ELSIE C. LOWRY

"As beautiful as a summer's day."

Entered from Eustis High in '28.

DELLA MAE MAUPIN

"She has a voice and smile of gladness."

Entered from Dickinson Junior, '27; Girls' Athletic Association, '27; Booster Club, '27; Pageant, '27; Bookstore, '30, '31.

EDNA CATHERINE JACKS
"Jack"

"A rose is sweeter in the bud than full bloom."

Entered from East Side Junior in '27.

DEAN LENARA GUINN
"Texas"

"Youth is full of pleasure."

Entered from Trinidad High (Texas) in '29; Girls' Athletic Association, '30; Girl Scouts, '30.



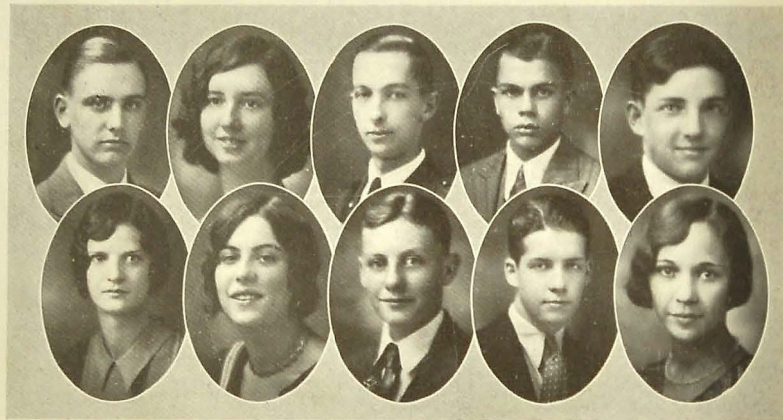

HARRY SAMUEL KING
"Mack"

"A friend, the masterpiece of nature."

Entered from Conner Junior in '28; Basketball, '29, '30, '31.

ELSIE AGNES LOWRY

"Her eyes are the mirror of her soul."

Entered from Signal Mountain Grammar in '27; Bank, '28, '29, '30; Pageant, '28; Girls' Athletic Association, '30, '31.

ELBERT SCHOLZE

"I would make reason my guide."

Entered from East Side Junior in '27; Band, '28, '29, '30, '31.

JOHN HARVERY JONES

"My days pass pleasantly away."

Entered from East Dale Grammar in '27; Football, '27, '28, '29, '30.

NEAL PEMBERTON

"I desire to be nobly remembered."

Entered from East Lake Grammar in '27; Principal Boys' Day, '27; Digest Staff, '31.

JENEVA HEATON

"With thee conversing, I forget all time."

Entered from Hardy Junior in '28.

DOROTHY A. CAHOON

"Dot"

"Knowledge comes but wisdom lingers."

Entered from East Side Junior in '27; Girls' Athletic Association, '27, '28; May Festival, '27; Booster Club, '28; Girl Reserves, '29; Biology Club, '28, '29.

WOODROW JOHNSON

"I am master of my fate."

Entered from Hiwassee College, Madisonville, Tenn., in '28; Boy Scout Club, '28.

SAMUEL F. ROBINSON

"Sam"

"When shall we look upon his like again?"

Entered from Cedar Hill Grammar in '27; Boys' H-Y, '28, '29, '30, '31; Sergeants' Club, '29; Camera Club, '29, '30, '31; President of Camera Club, '31; Red Cross, '30; Treasurer Red Cross, '30, '31; Senate, '28, '29, '30, '31; Chairman Rules and Regulations Committee, '31; Science Club, '30, '31; Varsity Glee Club, '30, '31.

DOROTHY LINDEMAN

"Dot"

"Here's a spirit calm and crystal clear."

Entered from Immanuel Lutheran School in '27; Girls' Athletic Association, '27, '28, '29; Pageant, '28, '29; Wellesley Society, '27; Senate, '29, '30.

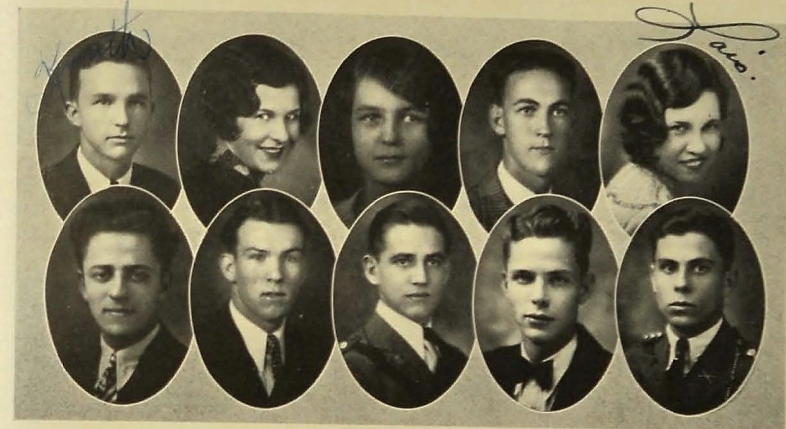

KENNETH EDWARD GROSS

"Courage is the mark of a man."

Entered from Hardy Junior in '28.

DOROTHY VERNON LEE

"Dot"

"Slow in speech, yet sweet as springtime flowers."

Entered from Fulton High, Atlanta, Georgia, '29; Minstrel, '29, '30, '31; Operetta, '29, '30, '31; Girls' Glee Club, '29, '30; Vice-President Glee Club, '30; Senior Play, '30, '31; Senior Day Sponsor, '30; Ice Cream Force, '29, '30, '31; Public Speaking, '30, '31; Secretary-Treasurer, '31; Camera Club, '30, '31; Varsity Glee Club, '30, '31; Secretary-Treasurer, '31; Red Cross Club, '31; Annual Staff, '31.

MARY ISABELL MACDONALD

"She fills the air around with beauty."

Entered from East Side Junior in '28.

EUGENE POWER

"Sim"

"Worry is the least of my trouble."

Officers' Club, '30, '31; Sergeants' Club, '29, '30; Second Lieutenant, '30, '31; Military, '29, '30, '31.

LOIS SMITH

"Thou art as of sunshine."

SHEFFIELD FELDMAN

"A musician of note."

Entered from Dickinson Junior in '29; Varsity Glee Club, '29, '30; Band, '29; Orchestra, '29, '30, '31.

CHESTER B. CRICK

"Chet"

"I must have a little fun every day."

Entered from Lookout Junior in '28; Biology Club, '29; Football, '30; Junior Play, '30; Grady Literary Society, '31; Stage Crew, '31.

BILL H. GAUNTLET

"Bill"

"An affable and courteous gentleman."

Entered from Conner Junior in '26; Science Club, '28; Biology Club, '29; Sergeants' Club, '29, '30; Candy Crew, '31; Military, '28, '29, '30, '31; Latin Club, '30; Officers' Club, '31.

JAMES ROLAND CHANDLER

"Jimmie"

"One who will long be remembered."

Entered from Lookout Junior in '25; Science Club, '26, '27; Camera Club, '30, '31.

HARRIS ELLIS BILLET

"Billy"

"To argue is the delight of my life."

Entered from East Side in '27; R. O. T. C., '28, '29, '30, '31; Sergeants' Club, '30; Officers' Club, '31; Digest, '31; Junior Play, '30.



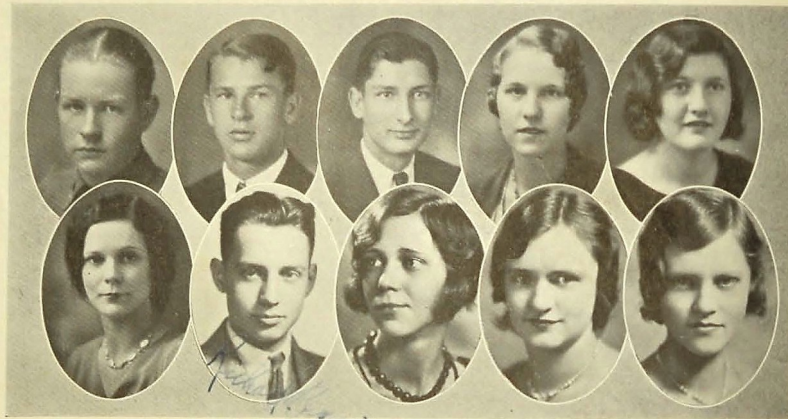
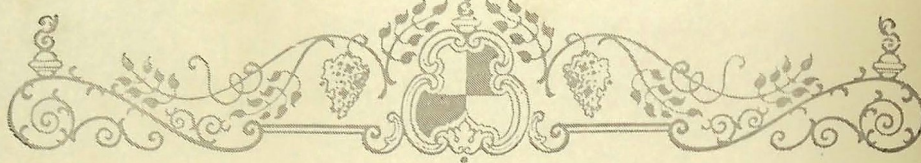

FRANCIS GRADY HUSKEY
"Red"

"Let be my name until I make my name."
Entered from Woodlaun High, Birmingham, Ala., '31.

LYDIA ELIZABETH DAVIS
"Lid"

"The fairest flower that ever saw the light."
Entered from East Side in '27; Wellesley Society in '27; Girls' Glee Club, '28, '29, '30; Operetta, '27, '29, '30; Senior Play, '30.

THOMAS WILLIAM VANZANT
"Tommy"

"Let come what may, I'll do my best."
Entered from Hardy Junior in '27; Military, '29, '30, '31.

RICHARD P. BUQUO
"Dick"

"I am monarch of all I survey."
Entered from Conner Junior High in '27; R. O. T. C., '27; Biology Club, '28, '29, '30; Camera Club, '30, '31.

JUSTINE ADAMS
"Tine"

"True worth is in being, not seeming."
Entered from Lookout Junior in '28; Camera Club, '31.

ROLAND RANDLE

"The actions of men are the best interpreter of their thoughts."

Entered from Dickinson Junior in '26.

NORMA RUTH WILBUR

"Look on her face and you'll forget all."

Entered from East Lake Grammar in '27; Girls' Hi-Y, '30, '31; Assistant Librarian, '30, '31; Orchestra, '28, '29, '30, '31; Science Club, '29, '30, '31; Girls' Athletic Association, '28; Violin Ensemble, '30, '31; Usher, '30, '31.

NORA MAE PICKETT

"By doing our duty, we learn to do it."

Entered from Lookout Junior in '28.

CATHERINE E. WILBUR
"Thern"

"She is the very flower of youth."

Entered from East Lake Grammar in '27; Girls' Athletic Association, '27, '28; Girls' Glee Club, '30; Varsity Glee Club, '31; Science Club, '30, '31; Girls' Hi-Y, '31; Senate, '31; Assistant Librarian, '30, '31; Usher, '31; Operetta, '30; Red Cross, '31.

BERTHA HYMAN

"In youth and beauty, laughter is not rare."

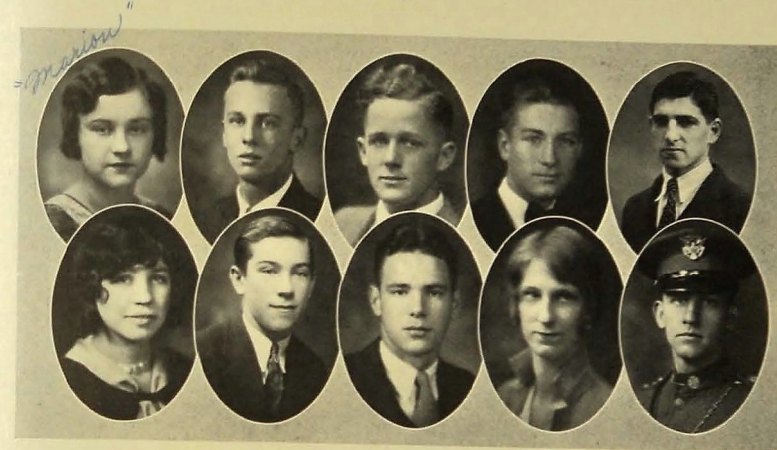
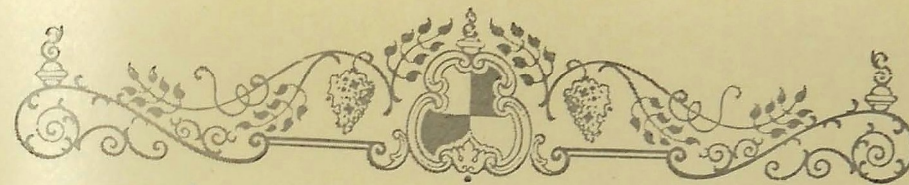

MARION OLIVIA TIMMONS

"The race by vigor, not by vaunts is won."
Entered from Lookout Junior High in '28; Girl Reserves, '31; Girl Scouts, '31.

REGINA SLIGER

"Heaven was her help and nature her guide."

WILLIAM JOHN AUSTIN
"Billy"

"Mischievous, thou art a fool, take what course thou wilt."

Entered from McCalle in '26; Grady Literary Society, '30, '31; Minstrel, '30; Ice Cream Force, '30; Candy Booth, '30.

CARL GIBSON

"Self trust is the first secret of success."

Entered from East Ridge Grammar in '27; Bank, '28, '29, '30; Commercial Club, '28, '29, '30; Bookstore, '28, '29; Grady Literary Society, '28, '29; Senate, '30; Senior Play, '30; Four-Year Honor Student.

HAROLD BENNETT
"Hoppe"

"Let knowledge grow from more to more."

Entered from Conner Junior in '27; Basketball, '28, '29, '30, Captain, '28; Baseball, '27, '28, '29, Captain, '29; All-city Basketball, '29; Lettermen's Club, '28, '29, '30; Treasurer Lettermen's Club, '28; Grady Literary, '27, '28; Boys' Hi-Y, '28.

CICERO MCCLURE
"Ro"

"A man held in the esteem of everyone."

Entered from Sunnyside in '27; R. O. T. C., '28, '29, '30; Sergeants' Club, '29; Officers' Club, '30; Hi-Y, '30; Senior Play, '30.

G. S. SLATER

"Young in age, in judgment old."

GERTRUDE BOYD

"She was a phantom of delight."

WILBUR LACEWELL
"Will"

"A perpetual smile on his face."

JOE KOPETOSKY

"Give me sports or give me nothing."

Entered from East Lake Grammar in '27; R. O. T. C., '27, '28, '29, '30; Sergeants' Club, '29; Officers' Club, '30; Best Soldier in Battalion, '29.



Senior Class History

At the crack of the ring-master's whip three hundred and thirty-five trained performers moved into the fourth ring of the Central arena.

This group included the following list of performers prominent in the school life of Central of 1930 and '31: Football stars and steady players, who made brilliant touchdowns and valiantly guarded Central's goal, as Vernon Headrick, captain; Leon Chilcutt, Claude Gist, French McClanahan; quick-witted pen-pushers as Myra Graham, editor of "The Champion"; Bertha Evans, editor of the "Digest"; basketball and baseball players and track boys, who fought hard and successfully for Central; silver-tongued speech-makers as Violet Proper, Paul Stringer, and Myra Graham; capable financiers as Robert Mann, Arthur Westbrook and Garlan Tyrrell, of the two school publications; men with military minds as Ray Ruggles and Homer Holly; song-birds as Dot Lee, Lydia Davis, Barbara Bush, D. M. Raulston, Harold Harris, Leslie Lacro; clever mimics and actors as Lydia Davis, Herman Davis, Bessie Snodgrass, Hiram Tripp and D. M. Raulston; efficient candy salesmen as Vernon Headrick, Oscar Sutton and Howard Porter, the prominent performers in the life of Central are efficient workers of the Commercial Department, the Bank and Book Store forces. The following people have rendered invaluable service through their faithful work in this line: Margaret Luther, Elsie Lowry, Dot Adams, Harry Corfizon, Mary Frances Bouldin, Della Mae Maupin, Dot Carney, Bobbie Neuhauser, Ruth Rawlings, and Angie Rawlings.

As these people looked at the panorama about them, they recalled the days when they had been in the three rings that had preceded their present position. They remembered how as "green" freshmen, starting as beginners in the "Big Top," they had selected four marshals to help Mr. Nelson, the master trainer, in making the performance a success. These marshals were Bill Waller, president; Brown Blakely, vice-president; Ida W. Mabry, secretary, and Corrine Mayer, treasurer.

The first of Central's outstanding performances of that year was the City-Central game as a "grande finale" of the football season. It was that year that we won the city championship and a beautiful silver football trophy. At that stirring City-Central game, the freshmen, having caught the Central spirit and enthusiasm, yelled as lustily as the seniors. They loyally supported the team with Vernon Headrick as their representative, who was the only freshman to become a letterman that year.

Then basketball, track and baseball seasons rolled around and vacation approached. As inexperienced freshmen we watched with envious eyes the experienced troopers during the commencement act, but forgot their pleasures and sorrows when we realized that we could stop training for three glorious months.

Then came September when we entered the Big Top, not as freshmen, but as "sophisticated sophs" of the second ring. We were drawing nearer the spotlights and the center ring. Bill Waller was re-elected assistant trainer with Robert Mann, Vernon Headrick, and Finley Bradford to aid him. During this year we increased our representation in athletics, in the Glee Club, orchestra and other organizations. The performance in this ring, although not of unusual brilliancy was fairly successful.

The third year we entered the lime-light with a burst of brilliance. With Bill Waller, Finley Bradford, Elizabeth Templeton and D. M. Raulston as budding trainers, we took our places in the "Jolly Junior" ring.

Central's football team, with the third ring well represented, came through with flying colors of Purple and Gold and won the city championship trophy for the third time since this class entered in '27.

Central, represented by a junior, Myra Graham, won first place in the state humorous contest at Knoxville.

"The Meanest Man in the World", starring Ruth Gross and Herman Davis, was presented as the annual junior play. This play, which was the first main act on the program for spring, was very successful.

The junior party followed and under the management of Elizabeth Templeton, Bill Waller and Frank McNeill was a decided success. Close upon its heels came the Junior-Senior Banquet which closed our performance as juniors of the sawdust ring.

Seniors! We paraded proudly before the awed spectators as the star performers of Central. Leading the parade was Robert Mann, class president, closely followed by Bill Waller, vice-president, and Elizabeth Templeton, secretary-treasurer.

The football season as a whole was successful, considering the fact that we had an inexperienced team to battle against the line-ups of our opponents.

Chattanooga High's victory in football was balanced by our victory in basketball. The success of our basketball teams of both boys and girls was remarkable. Harry King, Harold Bennett, Leon Chilcutt, Claude Gist and Victory Covey were the stars among the boys, while Margaret Timmons, Gladys Thornburg, Geneva Tate, Effie Wilson, Dean Gulnn and Maud Cunningham shared honors for the girls.

The Shakespearean comedy, "Twelfth Night", which was presented in December by the class, was a decided success. The leading roles were taken by Lydia Davis, Bessie Snodgrass, William McMahan, Hiram Tripp, D. M. Raulston and Herman Davis.

With the arrival of spring the seniors, as well as nature, had new life. We were beginning the last act of our performance at Central. And a jolly act it was, starting with a "Round-the-World Tour" as our senior party. Five countries were visited: the Orient, France, Spain, Italy, and the British Isles. In each of these lands there was special entertainment for the traveling Americans. The trip ended in the cafeteria where refreshments were served. The party was a grand success, due to the work of the committee composed of Robert Mann, Ruth Williamson, Elizabeth Templeton, Paul Stringer, and Ruth Wilbur.

Soon after the party the four-year honor students were announced, reminding us that the hard work and daily routine have their rewards. The honor students were: Myra Graham, Robert Mann, Roy Butler, Bertha Evans, Neva McClure, Ella Dalley, Helen Taylor, Glenn Tallant, Charlotte Stowe, Dorothy Carney, Marjorie Steffner, Mary McDonald, and Helen Pruett.

The following were chosen as commencement speakers and class day representatives: Robert Mann, valedictorian; Ruth Williamson, class representative; Myra Graham, salutatorian; Bertha Evans, faculty representative; Elizabeth Templeton, historian; D. M. Raulston, prophet; Bill Waller, reader of will, and Marjorie Steffner, poet.

Then came the Senior Picnic, Class Day, Baccalaureate Sermon and other senior activities. Finally came the event so long and anxiously awaited, commencement and graduation! Our circus career is over. We leave Central to return as performers no more. Our Central days are now but a happy memory of work intermingled with pleasure and play.

BERTHA EVELYN EVANS.

JUNIORS



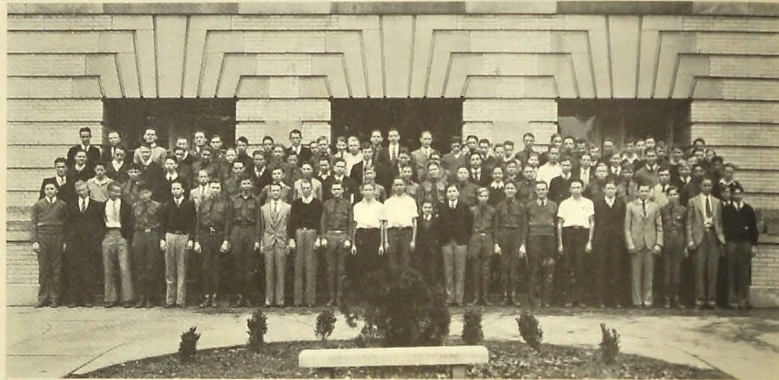

Junior Class Roll

Leola Adamson	Hazel Brown	Harriet Davis	Newton Garmany
Marie Adamson	John Brown	Ira Fern Davis	Frank Gardner
Billy Agnew	Robert Brown	Roxie Lou Davis	Doris Gannaway
Robert Allen	George Browning	Margaret Day	Jewell Gannaway
Troy Alfred	Mildred Buffet	Merrill De Armond	Margaret Leath
Annetta Anderson	R. Abbott Bullen	Anna De Yampert	Jean Hamilton
Maxine Armour	Vesta Burnett	Louise Dickert	Gorden Hammond
Ida M. Armstrong	Bruce Cain	Duane Dickson	Evelyn Mardy
Enoch Arnold	Edwin Caldwell	Dorothy Dietz	Elsie Lourey
Martha Arwood	Myrtle Camp	James Doremus	Frances Harrington
Sinclair Askley	Hings Campbell	Milton Duggan	Baxter Hartman
S. W. Ault	Lillian Capbert	Bob Hawkins	John Helms
Carl Baker	Lillian Cargie	Jack Henderson	William Henry
L. G. Baker	Marlan Carter	Margaret Edens	Frances Hetzler
W. T. Bales	Mary Carter	Lewis Ellis	Doyle Hicks
Paul A. Bankston	William Carter	Edward Elder	Ruby Higdon
Vernold Barker	George Castleman	Frances Elrod	Gladys Hinds
Paul Barnette	Helen Castleman	Mildred Esple	Willie Hitchcock
Walter Baumgartner	Sidnah Anita Caudle	Eloise Evans	Katherine Hinch
Paul Beans	Barney Chastain	Sylvester Evans	Ruth Hixon
Eudora Beaver	Bettye Clemenson	Aubrey Fairres	Mildred Hotalen
Marvin Becker	Harvey Close	Ruth Farmer	Charlotte Howard
Carter Bennett	Lonnie Collins	Mildred Figgins	Ruth Howe
Elizabeth B. Van	Robert Connelly	Clementine Frazier	Thomas Huddleston
Hazel Blain	Warner Comer	John French	Clarence Hunt
Mildred Blonsit	Walter Cooke	William Garmany	James Irvine
Inez Blackock	John Cooley	Emil Gansler	Mary Irvine
Kathleen Bond	Freda Cooper	Martha George	Robert Jarvis
Verna Mae Boulding	Mary Sue Cooper	Franklyn German	Frances Johnson
Bina E. Bowers	Mary V. Cooper	Ethel Gibson	Lucille Johnston
Lewis Bowman	Helen Copeland	Rochel Gordon	Roger Johnston
Anne Boyd	Hazel Crawford	Frances Gormley	Alma Jones
Noarvin Boyd	Mary Cross	Katiebel Gothard	Jack Jones
Casto Brewer	Jesse Crumley	Florence Greene	Pat Kelly
Dennis Brewer	Robert Cunningham	Carl Groner	Charles Kellog
Ruby Broome	William Daniels	Mildred Gross	
Anna Brown	A. Elizabeth Davis		



Junior Class Roll

Raymond Knight	Bertha Morphew	John Richards	Wilma Tarpley
Dorothy Lankford	Clarence Moser	Mary Kathryn Richards	Henry Tate
Harold Lasaster	Addie Lee Moss	Edna Ricks	Aubrey T. Mpleton
Clarence Lawrence	Deryl Mulkey	Edna Ritchey	Flora Thornburg
Martha Leath	Kathryn Mulkey	Ruth Roach	Margaret Linker
Lillie Mae Leach	Clara Newell	John Roberson	Rena Travins
Allice L'Heureux	Herman Newell	Lewis Roberson	Mildred Tribble
Lev. H. Bradford	Roscoe Newton	Charles Rogers	Lillian Tripp
Elsie Lourey	Hugh L. Norman	Elroy Rollins	William Totten
Rigsley Lucas	Pearl Oxford	Robert Rouse	Ruth Trowler
Mary Lytle	Mildred Palmer	Marjorie Rowl	Jessie Turner
Dietz McAbee	Irene Parker	Gertrude Rowland	Mary Twiner
Allen McCallie	Roland Parker	Salome Scheffler	Bertrand Turnere
Stella McCarty	Bradley Parks	John Shasteen	Frances Vance
Charles McCleskey	Mattie Evelyn Peart	Ruth Shelton	Charles Van Gorder
Edward McClure	Jeanetta Pendergrass	Victor Shemwell	Margaret Vaughn
Neva Mae McCollister	Wilton Peters	Glean Silva	Frances Vance
Willie Mae McConnell	John Pfizer	Esther Singleton	Charles Van Gorder
Anna McCrary	Martha Plumly	Ottis Pottor	Margaret Vaughn
Ruth McDaniel	Ottis Pottor	Ralph Sittin	Edith Walker
Ernest McDaris	Amon Prestwood	Cecil Smith	Gerald Walker
Delmas McGhee	Josephine Price	Dennis Smith	Clyde Waller
Lathan McGregor	Lucile Prince	Harvey Smith	Dorothy Wardlow
Geneva McHan	Rebecca Proctor	Lucille Smith	Hugh Wasson
Margaret McKee	Edith Purcell	Velma Smith	Eleanore Weller
Winburn McLaughen	David Lyle	Fletcher Spence	Paul White
Dorothy McPherson	William Quarles	Ellanor Spicer	Bessie Lee Wiggs
William Manley	Amelda Rains	Lake Stalcup	Jack Williams
Oscar Mansfield	Marjorie Randle	Harley Stalman	Elizabeth Williams
Zelma Martin	Johnnie V. Rawlings	Olivia Stegall	Bob Williamson
Frances Morgan	Beulah Reece	Marion Stevens	Eugene Witt
Lucille Morgan	Ellis Reece	Ray Stokes	Malcolm Witt
Clifford Mason	Elizabeth Renegar	Victor Stone	Mary Alice Witt
Edna Mills	Melford Renow	Reece Stowe	Frances Wolff
John Mingle-dorff	Ruth Reynolds	Alma Stoner	Vivian Workman
Nora Mitchell	David Rhodes	Hazel Suggs	Dan Wright
Mary Katherine Mitts	Dan Rue	Helen Summers	Lucile Young
Lewis Morgan	Glenn Richardson	Harold Summers	



Juniors at Last!

AND now we are juniors! How much meaning and feeling are expressed in those few words! We have striven two short years, as we look back, and feel well rewarded for the work that we have completed. Next year we shall step into the places vacated by the seniors of this year.

In our freshman year our attitude toward the seniors, the Class of '28, was one of admiration and hero worship. The sophomores of that year, the seniors of today, were little superior to us in our own estimation; we contested against them on equal terms. Now we are glad to pay tribute to them for their achievements.

In our sophomore year the juniors were almost forgotten. The time was occupied marveling at the "freshness" of the "frosh." We did not stop to think that we had appeared the same the previous year.

As juniors we realize that we are more closely connected than ever before with the Senior Class. Although apparently we consider ourselves as important as they, we respect and admire them.

Our former years at Central have been short but active. In this time members of the class have entered various organizations of the school. As juniors now, we are proud to be represented in the extra-curricula activities.

In football we point with pride to such boys as Louis Miller, alternate captain for the coming year; Newton Garmany, our vice-president; Roger Johnson, one of the school's outstanding pianists, and Lathan McGregor, our field general. Junior representatives are found in the other sports as basketball, baseball, and track, where boys are doing their best and will continue to carry Central's colors high in the sport circles.

Not only are the juniors athletes, but they are also musicians, journalists, and business students. In the bank members of the class serve the students by helping with the finances of the classes. Freda Cooper, as the school pianist, is a well-known junior. *The Central Digest*, the school's weekly paper, boasts nearly fifty per cent juniors on its staff.

In the election in the early part of the year, Dietz McAbee was chosen president; Newton Garmany was re-elected vice-president, and Margaret Day was re-elected secretary and treasurer. Under the leadership of these officers, together with sponsors, and the Junior Council, a group of representatives from the junior English classes, the class enjoyed many activities. In the third quarter the class presented the annual Junior play, and plans are being made for the gala Junior-Senior banquet.

As the Junior Class has had members prominent in all the activities of the school, it is likely they will separate in the same manner, when they have completed their education and will represent various activities and interest in life. No doubt, doctors, lawyers, and men and women of various professions will come from the ranks of the Junior Class.

Since the seniors get a chance at the world before we do, we sincerely wish them the best of luck. We hate to see them leave, for we realize that we are only one step from the ranks of the alumni.

In closing let us say that we are glad to have this, the 1930-31 edition of the *CHAMPION*, dedicated to a junior English teacher, Miss Martha Grey. Miss Grey came to Central in 1926, and has been a very popular junior teacher since that time.





Sophomore Class Roll

Marvin J. Abbott	Clarence Brotherton	Virginia N. Crabtree	Charles W. Farrow
L. C. Able	Elizabeth P. Brown	D. J. Faulkenberry	Elizabeth P. Brown
Herman H. Adams	Hazel Brown	Mildred L. Cressman	Erma K. Hall
Margaret F. Addington	Jane Brown	Jack R. Cremer	Margorie Hall
Bertha Adkiss	Lilah N. Brown	Pearl E. Crosby	Cleo K. Folkner
Whitt M. Aiken	Richard Brown	Robert L. Curtis	Margaret W. Francis
Harry P. Allen	Martha Browning	Alvilda Cyphers	Jennie R. Frazier
Richard D. Allen	Garland L. Broyles	Frank E. Dobbs	Willie Sue Hamrick
Willie R. Ahney	Herman J. Broyles	James Foster	Bill Harrison
Goldie M. Anderson	Charles L. Bryant	Edward L. Foster	Walter Scott Hart
Billy S. Anderson	Susie V. Burgess	Ernest C. Fowle	Opal C. Hartman
Myrtle L. Arnold	Myrtle Burnett	Thelma E. Freeman	Jan s Hayes
Mildred Aellingner	Dennis Burns	Jessie C. French	Albert Heard
Ada L. Austin	Ir ne L. Butler	Perry E. Gadd	Juliette Heard
Hazel Austin	Margaret Bynum	William J. Gallant	John R. Henderson
R ee Aymon	Edna J. Campbell	Eula M. Gannaway	George Hendricks
Marguerite Bachman	Pearl Cannon	Allan A. Gazaway	Virginia Henry
James W. Ballew	Mark Carr	Ray George	Louise Hess
William Barber	Albert V. Carter	Dorothy V. Gibbs	Robert Hetzler
Francis L. Bass	Randolph J. Carter	Charles C. Gibson	Davis A. Higdon
Bill E. Bates	Wilfred Carroll	William C. Gilles	Catherine E. Higgins
John E. Bates	Edith C. Carson	Joe Goolsby	Rose S. Higgins
Myrtle B. Bell	Frank Caruthers	Mildred Godsey	Flora M. High
Rubie L. Bell	Joseph Cash	Thelma Goings	Katherine Kinds
Donald H. Benton	Frances A. Cavaleri	Grace G. Hodges	Clyde E. Goode
Dorothy N. Benton	Harry A. Chamberlin	Idell Holcombe	Herbert T. Holder
Howard L. Barnhardt	Robert L. Chamberlain	Lillian M. Good	Clarence E. Holland
Hazel Biggs	Sara A. Check	Mary A. Graham	Margaret A. Holland
Clarence L. Billings	Vada J. Childers	Margaret Graham	Gertrude Hollis
Preston Bivens	Nona D. Chipman	Sarah Gray	Jewel Hopper
William R. Black	Dorothy J. Cleveland	Nannie M. Grayson	Herbert W. Horton
Charles A. Blair	Frank Close	Florence Gregory	Frank Housley
Virginia E. Blair	George M. Cobb	Walter J. Griffiths	Hazel R. Humbred
Mildred J. Blake	Edward E. Cobleigh	Carl Groner	Herman B. Hunnicutt
Joyce M. Blanton	Margaret B. Cofer	Mary L. Gryder	Dean Lenora Gwinn
Evelyn L. Blossing	Francis A. Collins	Edward Gu sa	James Gwinn
Beverly B. Bohannon	Ralph Conner	Walter J. Griffiths	John Gryton
Bessie Bolos	Harry Cooke	Alice V. Ellis	Martin Hackney
Stanley Bonds	Kenneth F. Cook	Florence L. Ellis	Gilda Haddock
Frances Boulne	Mary R. Cook	Spofford E. English	Ruth Haddock
James C. Booth	Sarah L. Cooke	Edward Gu sa	Carl Hagaman
Gene Bowman	Evelyn J. Corby	Boyce P. Espy	Clifford Hager
Bobbie Boyd	Billy J. Cordell	Evelyn D. Espy	Helen L. Ernst
Sara J. Boyd	Francis Corlizon	Mary E. Farr	
Raymond F. Boydston	Frances O. Cotton	Lola L. Estill	
Earle Breneman	Lois E. Cowan	Lula L. Eversolle	
Irene D. Bright	Martha E. Cox	Margaret M. Falls	
Mildred M. Brockmeyer	Clara R. Coxy	Edwitt E. Farr	
Charles E. Brooks	Florence G. Crabtree	Clifford Hager	



Sophomore Class Roll

Arbie M. Johnson	Clarence McGregor	Leonard Palmer	Herman Scogin
Betty Johnson	Evelyn McGrew	Walter Pankey	Melva Scott
Lilly M. Johnson	Augusta Parks	Tucker Schaefer	Lee Settles
Margaret P. Johnson	John L. Park	Frank Parker	Lee W. Shankle
Morris Johnson	Jocile McMahan	Ludwig Pearson	Louise Shannon
Virgil E. Johnson	Theodosia McNutt	George Peckinpaugh	Kathleen Sharp
Anna C. Jones	Mary F. McVey	Winston B. Peden	Ann M. Shaw
Dorothy M. Jones	Sarah E. McVey	Lurena Pemberton	Earl Sherrill
Martha E. Jones	John Mallry	Melba F. Pemberton	George F. Shapley
Henry Joiner	Mildred Marler	Bertha Shipley	Kate Shope
Fred Keener	Helen L. Martin	Alice M. Peppers	Catherine Sims
Charles Kelbis	Jewel Martin	Joseph E. Perry	Donald Sims
Viola Kelley	Pauline Mathews	Martha E. Perry	Parks L. Sims
Barney Kelbis	Mary E. Marshall	Edwin A. Pitzer	Lorraine Piper
Lida M. Kemmler	Dorothy Mauths	Louis Sins	John Slack
Joe Kerr	Ralph Mauths	Alice Slayton	Earl Smith
Alfred King	Blanch Meadows	James L. Plummer	George Smith
Pauline D. Kinsey	Hough Millican	Vivian Plumlee	Rachel L. Smith
Pana B. King	Sara Milligan	Frank Porter	Rose F. Smith
LeRoy Kington	Amos W. Miller	Martha Potter	Virginia M. Smith
Theresa M. Kipp	Grady Miller	Elizabeth Proper	Hilliard W. Snyder
George Knox	Verna B. Mitchell	Frankie Power	Martha V. Snyder
Dorothy E. Lacey	Warren Mitchell	Betty Proper	Charles Spangler
Thomas Lackey	Alma N. Moffatt	Elizabeth Proper	Lynn D. Spears
Harold Lang	Clifton Moore	Emoline Proxmire	Viola L. Standifer
William LaFerry	Mary C. Moore	Ralph Pruett	Mary F. Ramay
Raymon Landers	Mary J. Morgan	Francis Puckett	Ruby M. Steele
John A. Lasater	Minnie L. Morgan	James E. Quinn	Hilda Steilmann
Ethel Laury	Norline Morris	Martin R. Rainey	Malcolm B. Stephens
Irene Lawrance	Evelyn Morris	Mary F. Ramay	Velma Stephens
Randall Laycock	Bernice Moss	Thayer Roberts	Benjamin J. Sterchi
Shirley R. Lee	Elizabeth Rhodes	Mary A. Rogers	Charles Stiff
William Lee	Luke R. Mullenix	Prater Rogers	Ruth Stringer
James D. Lerch	Dorothy L. Mullican	Ruth Rogers	Allyn Sturdivant
Fred Leni	Charles Myers	Nona M. Roper	Margaret E. Sullivan
John L. Lipscombe	Helen Nash	George Ross	Roy Sutton
James D. London	Joseph A. Neal	Frances Ross	Francis Sweeney
Mary London	R. H. Nelson	William Nolan	Harry D. Sarpat
Millard Lowry	Gladys Nichols	Evelyn N. Norvell	Jessie L. Russell
Howard Luther	Helen Nipper	Juanita Oler	James Sanders
Evelyn M. McArthur	William Nipper	Aubrey Orr	Martha Sanders
Margaret McClure	Frances McCool	Evelyn Owens	Eleanor C. Tate
Clayds McCrary	Ernest A. Owens	Thurmen W. Owens	Blunt F. Taylor
Emmet McDarris	Katherine Owens	Ruth F. Taylor	William W. Taylor
Carlyle McDonald	Ruth Painter	Everett Schwieler	Nathan R. Thach

Sophomore Class History

SINCE the establishment of Central High School, the Sophomore Class has always striven to uphold the honor and reputation of its school to the best of its ability. The Class of '33 has likewise contributed its efforts and has been represented in many of the various school activities.

On the football gridiron this year there were a number of our class in the line-up, who gave of their strength and ability to further the reputation of their Alma Mater. Among these are Lester True, Ernest Owens, C. L. Billings, James Strange, Clyde Goode, Arbie Johnson, Wilfred Carroll, Lee Settles, W. C. Murphy, Herman Adams, L. C. Able, and Whit Aiken. In basketball and baseball too, we have been fully represented.

Other members we have found interested and participating in dramatics, namely: Martyn Ingram, Edith Davis, Roy Black, and Raymond Witt, Jr. The sophomores have two students on the staff of the school paper, "The Central Digest": F. B. Taylor and Raymond Witt, Jr. In the Senate, the honorary society of Central, which stands for scholarship, leadership and interest in school affairs, there are five sophomore members, Grace Forstner, Betty Proper, F. B. Taylor, Millard Lowry, and Raymond Witt, Jr.

In the first class meeting in '29 the Freshman Class, numbering approximately two hundred and fifty, elected Millard Lowry to lead the class for that year. Lowry was also elected cheer leader, a place which he filled in a most creditable manner. Frances Harris was selected as vice-president with Kathleen Olinger as secretary and Martin Hackney as class treasurer.

This year the class increased to four hundred and fifty, elected as its president and leader, Kathleen Olinger, the first girl to receive that honor at Central. Millard Lowry was elected vice-president and again cheer leader. Elizabeth Wheeler was chosen to perform the duties of both the secretary and treasurer.

In 1929 the Freshman representative to the "Champion" Staff, was Raymond Witt, Jr., who was chosen by the freshman English teachers. Then this year he received the additional honor, being chosen by his class to represent it on the Annual staff.

With such a splendid record as the Class of '33 has made in two short years, what heights can it not attain in the next two years? At present visions of banquets, of plays, and of successful football seasons are rising in our hopeful hearts and minds. And the Class of '33 after a good start and a sound preparation, pledges to do its best to make these dreams come true and to uphold the honor of its wonderful Alma Mater.

RAYMOND B. WITT, JR.





Freshman Class Roll

Tom Acuff	B. F. Casey	James Elrod	Margaret Helms
William Alford	Robert Cassell	David Evans	Sybil Henley
David Allen	Lillian Cate	Lillian Evatt	Edith Hennessee
Kate Allen	Walter Catron	Velma Finney	Ola Higdon
Paul Alley	Lewis Chamberlain	George Fitzgerald	Bobbie Higgins
Alex Altman	Pauline Chapman	John Fivewellen	Inez Hill
Edith Anderson	Luelle Clark	Ben Flinn	Joseph Hill
Herbert Anderson	Thurman Clarkson	George Flinn	Mary Hill
Juanita Anderson	Luelle Clarkson	Byron Fogo	Donald Hodges
Richard Anderson	Ruby Clements	Margaret Ford	Bennett Hodges
Harold Angel	Alfred Cofer	Elizabeth Holcomb	James Lyle
Albert Baker	Margaret Collins	Benora Holder	James Lytle
J. M. Balfour	Levi Fox	James Holland	Thurman Lynch
Luelle Banister	Delbert Friar	Martin Hollis	Otto McAllister
Ruby Barnes	Annie Frizzell	Rachael Hope	Charles McClure
John Bates	Leo Fryar	Charlene House	Gordon McCardell
Walter Benziger	Martha Gadd	Alta Howren	Lawrence McCroskey
Julian Bernhardt	Milton Cooke	James Huff	Daniel MacDonald
Myron Billet	Jack Cooper	Mary Hughes	Edith McDurman
Preston Bivens	Lila Gant	Harold Hundley	Nancy McElhenny
Leon Blackwell	Pembroke Gibson	Evelyn Hungate	Jimmie McGuffy
Ty Blain	Howard Goodbred	Elmer Hyde	Roy McInturf
Mary Bohannon	Paul Goodner	Nat Hyden	Ellen McKenzie
Martha Bolling	James Goodlet	Harold Igau	Robert McKinfis
Lynn Boone	Elizabeth Curtis	Lucy Imrie	Leroy McLaughen
Ed Bostain	Howard Daffron	Albin Jenkins	Helen McNeese
Robert Bosworth	Clifford Davis	Joseph Jenkins	Lee McRee
Roy Bowen	Dwight Davis	Dwight Jennings	Herbert Maistrum
Bernard Boyd	Gloria Davis	French Johnston	William Mann
Jewell Boyd	Harry Davis	Walter Johnson	Dorothy Mansefield
Welton Brock	Russell Davis	Earl Jolley	Frances Marlowe
Milton Brockmeyer	John Deucey	Richard Jones	Elizabeth Martin
John Brong	Eula Dickert	Robert Jones	George Martin
John Brothock	David Darsey	Ruby Jones	Mildred Martin
Charles Brown	James Dowlen	Ruth Jones	James Massey
E. B. Brown	Harry Dubrow	Henry Kaneaster	Sanford Mathis
Jane Bryant	Virginia Dudley	Ruth Hale	James Maupin
Bonjamin Bryson	Rowland Dumber	Evelyn Keisling	Webb Meador
Mary Buffett	Elizabeth Duncan	Ira Kell	Earl Meredith
Jam's Bunn	G. R. Dunn	Mary Kelley	Carl Millican
Harriet Burnette	Willard Hammond	Mildred Kelley	Lee Miller
William Bush	Clarence Hartman	Ruth Kelley	Dorothy Mitchell
Horace Caldwell	Donald Durham	Ralph Kenner	Charles Moore
Grace Cameron	William Durham	Avine Koons	Dunbar Moore
Maud Camp	Virginia Earp	Kenneth Kyle	William Moore
Ada Campbell	Jack East	Olga Lamb	Rayce Moore
Marjorie Card	James Echols	John Hawkins	Taylor Moorman
Elizabeth Carson	Mary Edge	Bert Hays	Funice Morgan
	Marion Edington	Christine Hayes	Martha Morgan
	Sarah Ellis	Charles Haynes	
		William Haynes	
		Roland Lawrence	



Freshman Class Roll

Juanita Lawing	Ennice Morris	Eugene Rymer	Viola Thompson
Catherine Lawson	Hugh Moser	Willis Schmitt	Floyd Thornbury
Ernest Lawson	Ennice Moss	Montie Schotts	Billie Thornton
Leo Lawson	J. B. Moss	John Schubert	Luther Timmons
Leslie Layne	Bernice Mulkey	James Scott	Agnes Tindell
Mary Lee	W. C. Murphy	Katherine Scott	Frank Tipton
Mary Lerch	Dorothy Murray	Louis Scott	Howard Tittle
Earl Levi	Lawrence Myers	Billy Scruggs	Marjorie Tripp
Jessie Lockmiller	Morgan Newman	William Scruggs	Edwin Tucker
Ina Lord	Claude Norris	Thelma Settles	Fred Tucker
Richard Lowe	Virginia Oakley	Ruth Sharp	C. S. Turner
Pauline Lowry	Kathleen Olinger	Fred Sherrer	Beth Turner
George Lucas	Vera Sherwood	Harry Shropshire	Bertice Tyrrell
James Lytle	Claude O'Neal	Thad Osborne	Helen Valentine
Thurman Lynch	J. J. Oxford	Dorothy Simpson	Alma Vance
Otto McAllister	Henderson Oylar	James Simpson	Edward Vandergriff
Charles McClure	Charles Painter	William Sims	Howard Vandergriff
Gordon McCardell	Elizabeth Paradiso	Howard Swoley	Willie Vann
Lawrence McCroskey	Homer Parks	Annie Skelton	Imogene Wall
Daniel MacDonald	Carroll Parker	Allison Slagle	Ina Waller
Edith McDurman	Katharine Pattillo	John Sliger	Robert Walters
Nancy McElhenny	Charles Payne	Leona Smartt	Gale Washington
Jimmie McGuffy	Ray Payne	Carson Smith	Lola Weiser
Roy McInturf	Hazel Pease	Eddith Smith	John Albert Westbrook
Ellen McKenzie	Nina Pendergrass	Edna Smith	Mildred White
Robert McKinfis	Richard Pfitzer	L. B. Smith	Freeman Whitaker
Leroy McLaughen	Margaret Plank	Margaret Smith	James Wilkins
Helen McNeese	Alma Poe	Newell Smith	Thomas Wilkins
Lee McRee	Thelma Powell	Pete Smith	Verner Willbanks
Herbert Maistrum	Jean Price	Ruth Smith	Agnes Williams
William Mann	William Pruett	William Sparkman	Jack Williams
Dorothy Mansefield	Arthur Pyle	Katherine Spradling	Rickford Williams
Frances Marlowe	James Ragland	Frances Spriggs	Reita Williamson
Elizabeth Martin	George Ramsey	Lacy Spriggs	Gale Wilson
George Martin	Mabel Ray	Mildred Stacy	Irene Wilson
Mildred Martin	Sarah Reece	Lee Roy Starnes	Robert Wilson
James Massey	William Reed	Joseph Stephens	Cartrade Witt
Sanford Mathis	Paul Stevens	Virginia Stimpson	Harry Witt
James Maupin	Lila Reynolds	Robert Stone	Lawrence Witt
Webb Meador	Charles Rhinehart	Billy Stonecipher	Marjory Witt
Earl Meredith	Helen Rice	Charlotte Strickland	Lloyd Wolfe
Carl Millican	James Rich	Alfred Swafford	Mary Wolfe
Lee Miller	Sidney Richie	Marie Swanson	Pauline Womack
Dorothy Mitchell	Thomas Rightmire	Frank Wager	N. H. Woods
Charles Moore	Willis Roberts	Labbe Wright	Zilla Wright
Dunbar Moore	Walter Rodde	Donald Yankey	Dorothy Yarbrough
William Moore	Virginia Roetker	Glenn Young	Ira Young
Rayce Moore	John Rogers		
Taylor Moorman	Mildred Roelito		
Funice Morgan	Kenneth Rose		
Martha Morgan	Roberta Ross		
	Jessie Russell		

Freshmen Actors

IN September, 1930, a new band of students—four hundred strong—entered the halls of Central. This was the prospective Class of 1934. Probably no class in the history of Central has shown promise for a brighter future than has this class.

Shakespeare has compared the world to a great stage in which every person plays his part. Among the many people in our class, several have shown themselves to be outstanding actors in the various phases of school life.

At the first meeting of the class, the leaders who were chosen are as follows: Clarence Hartman, president; R. L. Bowen, vice-president; Frank Tipton, secretary.

There have come from the ranks of this class of four hundred, certain members who have already taken their places in the front line. W. C. Murphy has taken his place with the best of them on the football field, while Katherine Pattillo, Catherine Conley, Frances Lambert, Georgia Davis, Katherine Scott, Sarah Florence Taylor, and Frances Sprigg have shown such musical ability as to gain places as members of the Glee Club.

The fact is admitted that there is strength in numbers and that recognized talent enriches every class, but the best gauge of the ability of a class is its scholarship. Some of the students who stand out in this line are: Maude Camot, Marjorie Card, Geneva Crawley, Georgia Davis, Eula Mae Dickert, Sarah Ellis, Margaret Ford, Clarence Hartman, Charles E. Haynes, Joseph Hill, James Roddy Huff, Loretta Martin, Webb Meador, Hugh Moser, Eugene Rymer, Billy Stonecipher, Sara F. Taylor, C. S. Turner, Monroe Whitaker, Gertrude Witt, Kate Allen, Herbert Anderson, William Bush, Robert Cassell, Frank Gray, Dorothy Grayson, Elizabeth Helms, Albin Jenkins, Frances Lambert, Leroy McLaughen, Virginia Mitchell, Katharine Pattillo, Richard Pfitzer, and Lucy Spriggs.

There may be others who will be more prominent in the future, but as they have not come to the front yet, they have not been mentioned.

With much talent and ability already evident, while undoubtedly much remains yet to be discovered, and with three years of opportunity ahead, the Class of 1934 will undoubtedly take its place among the outstanding classes of Central High School.



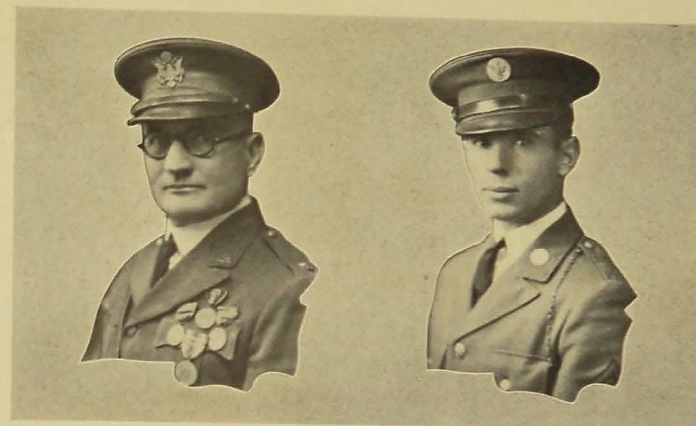
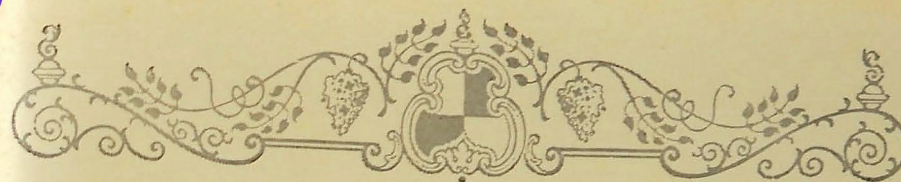

COLONEL JAMES E. WARE

SERGEANT G. M. HARRIS

COLONEL JAMES E. WARE was Assistant Professor of Military Science and Tactics in the University of Georgia before coming to Central. His many experiences as an army man include service in the Philippine Insurrection in 1898; commander of the refuge camp after the San Francisco earthquake and fire disaster in 1906; service on the Mexican border, 1913-17; member of three hundred and sixth brigade at Varennes-en-Argonne; major of the regular army, 1920. He retired from the army in 1921 as a result of disability while in service.

SERGEANT HARRIS was chief clerk of the Chattanooga Recruiting District prior to his assignment at Central. He is an honor graduate of the N. C. O. School of the Twenty-ninth Infantry, Fort Benning, Georgia. He has been in the army twelve years, during which time he has been stationed in various parts of the United States, including California and the Mexican border. During his career in the army Sergeant Harris has had many interesting experiences in the Philippine Islands, and has spent three years with the American forces in China.



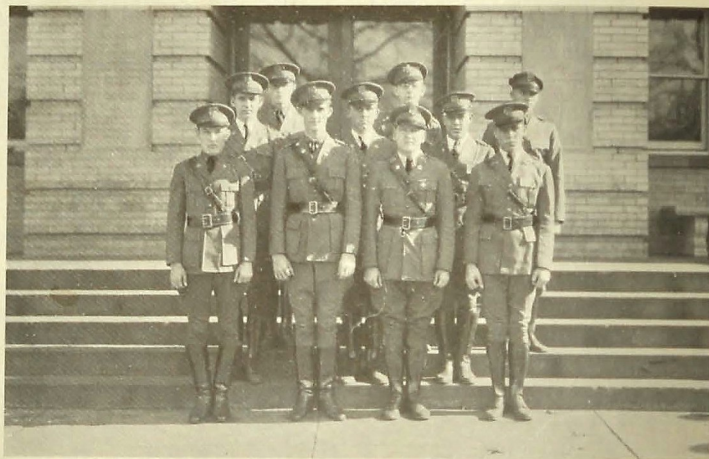

Military Staff

MAJOR RAY RUGGLES
MAJOR HOMER HOLLY

CAPTAIN HARRIS E. BILLET
CAPTAIN MAURICE GENTER

FIRST LIEUTENANT MARION MINER
FIRST LIEUTENANT BILL GAUNTLET
FIRST LIEUTENANT JAMES MORGAN
SERGEANT MAJOR LOUIS CHAMBERLAIN
SERGEANT MAJOR GORDEN HAMMOND
SERGEANT MAJOR JAMES IRVINE

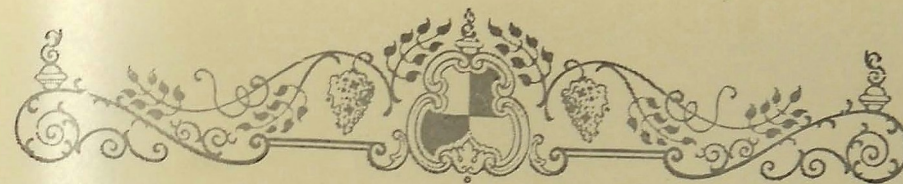

The Band

OFFICERS IN COMMAND

OSCAR BURNETTE	Captain
EDMUND PARKS	First Lieutenant
WALTER SMITH	First Lieutenant
HERMAN DAVIS	Second Lieutenant
JOHN GOTT	Second Lieutenant
ELBERT SCHOLZE	Second Lieutenant
KENNETH GROSS	First Sergeant
WITT	Drum Major
WOOD	Drum Major

SERGEANTS

N. HYDEN

W. DURHAM

B. F. CASEY

ROSTER

P. GOOD
C. GRONER
S. HENNESSEE
R. LEWIS
K. WOLFE
H. ANGLE
D. BREWER

HORT
J. IGOU
F. JOHNSON
LUTHER
MABRY
C. SCRUGGS
RAWLINGS

G. TALLENT
H. TITTLE
A. E. SWAFFORD
WILBANKS
FOWLE
C. A. BLAIR
J. D. STERCHI



Company E

OFFICERS IN COMMAND

JAMES ELLIS	Captain
JOHN COOLEY	First Lieutenant
EDWARD FULGHUM	Second Lieutenant
EUGENE POWERS	Second Lieutenant
ERNEST TEASLEY	Second Lieutenant
EDGAR MCCLURE	First Sergeant

SERGEANTS

C. MASON

O. L. MOSS

R. STOKES

CORPORALS

C. BENNETT
V. SHEMWELLP. ROGERS
D. L. SIMS

ROSTER

R. ALLEN
L. BLACKWELL
W. B. BROCK
H. T. BURNHART
J. M. BURNHART
H. CHAMBERLAIN
R. CURTIS
W. F. DICKERT
D. E. HICKS
J. W. JOHNSON
W. C. JOHNSON
R. KNIGHT

J. D. LONDON
J. P. MOSTELLER
D. MULKEY
F. W. OWENS
O. P. POTTER
D. PYLE
J. M. RAGLAND
M. A. DUGAN
D. C. FAULKENBERRY
W. J. GALLANT
P. GIBSON
J. S. GOODLET

V. C. GUESS
J. O. HAUPT
W. H. HENRY
E. H. SGOIN
H. L. STEPHENS
S. J. KAYLOR
S. A. THORNBERG
J. WALTERS
F. B. WILBANKS
J. C. WILKINS
T. WILKINS
F. B. WRIGHT



Company F

OFFICERS IN COMMAND

OSCAR SUTTON	Captain
A. J. BOOTH	First Lieutenant
DAVID BUSH	Second Lieutenant
LONNIE COLLINS	First Sergeant

SERGEANTS

C. BREWER
W. CONNORT. LACKEY
L. SALCUP

CORPORALS

R. S. BARKER
J. C. BOOTH

J. H. GODSEY

M. LOWRY
W. D. WRIGHT

ROSTER

H. ALLEN
W. ASHLEY
A. BAKER
BROCKMEYER
L. CHAMBERLAIN
E. DELOZIER
R. C. DUNBAR
W. E. ELLIOT
J. C. ERYVINE
C. GAINES
J. P. GIVENS

J. H. GUINN X
C. H. HAGER
J. S. HAWKINS
R. L. HAWKINS
R. HAYNES
G. W. HENDRICKS
D. A. HIGDON
G. KING
C. K. MCCLURE
C. D. MITCHELL
J. B. MOSS

H. OYLER
J. E. PERRY
W. J. PRUETT
W. A. REED
D. H. RICE
W. H. RYNER
E. H. SMITH
R. SPARKMAN
E. W. SMITH
E. M. TARVER



OFFICERS IN COMMAND

E. GREEN
E. M. HALE
F. HUNTER
F. HUSKEY
M. JOHNSON
H. R. KANESTER
H. LUTHER
A. McALLISTER
McDRIER
J. M. MCGUFFEY
H. C. MCGUFFIN
F. McREE
J. MASSEY
R. PRUETT

J. RILEY
J. ROBERSON
W. F. RODERIC
M. G. ROGERS ✕
C. B. ROSS
J. D. SANDERS
L. SPEARS
H. SHROPSHIRE
V. S. STONE
R. L. SITTON
R. VANDERGRIFF
W. D. VANN
B. YOUNG

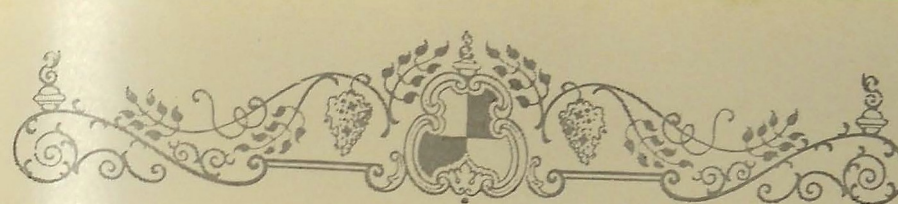

OFFICERS IN COMMAND

ROSTER	
R. ALLEN	N. M. EPPERSON
J. M. BALFOUR	J. G. FOSTER
J. W. BALLEW	E. GOODWIN
J. L. BOYD	R. GUESS
J. CLARKSON	C. D. HAGAMAN
F. CLOSE	J. M. HAYES
B. DANIELS	E. M. HUSKEY
C. DURHAM	C. L. MILLER
E. P. ELDER	F. MORRIS
	J. O. NEAL
	J. L. PARK

J. L. RUSSEL
G. H. SMITH
SLAGLE
W. J. STARNES
J. N. SYLER
K. THOMPSON
K. THOMAS
J. WAITE
G. YOUNG



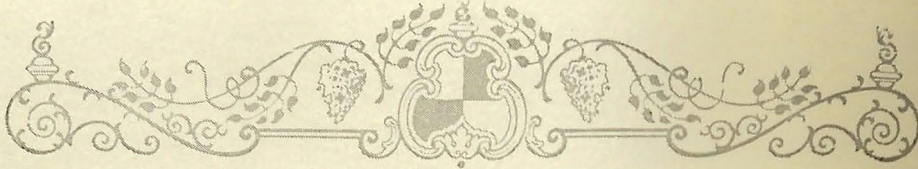

Officers' Club

RAY RUGGLES President
 LEO BRITT Secretary
 OSCAR SUTTON Treasurer
 A. J. BOOTH Sergeant-at-Arms
 RANDLE TOBEY Sergeant-at-Arms

OSCAR BURNETTE	JOHN MORRIS
ROY BUTTLER	MARION MINOR
DAVID BUSH	CHARLES MURRAY
HARRIS BILLET	OSCAR MANSFIELD
JOHN COOLEY	ELMOND PARKS
HERMAN DAVIS	EUGENE POWER
GAIL DOWD	CECIL SMITH
E. S. FULGHUM	MARVIN STINSON
MAURICE GENTER	ERNEST TEASLEY
JOHN GOTT	WALTER TRAVIS

CLYDE WILLIAMS



Sergeants' Club

DIETZ McABEE President
 WARREN CONNOR Vice-President
 LON I. COLLINS Secretary
 EDGAR B. McCLURE Treasurer
 ODDIE LEE MOSS Sergeant-at-Arms
 CLIFFORD MASON Sergeant-at-Arms

CASTO C. BREWER	AUBREY FAIRES
GEORGE BROWNING	JAMES PEVINE
VENNY CARTER	THOMAS H. LACKEY
HARVEY CLOSE	C. G. PULLEN
LEWIS ELLIS	ROLAND PARKER

GLENN SILVIA
 L. E. STALCUP, JR.
 RAY STOKES
 HOWARD TETTLE
 C. O. VAN GORDER
 EUGENE WITT



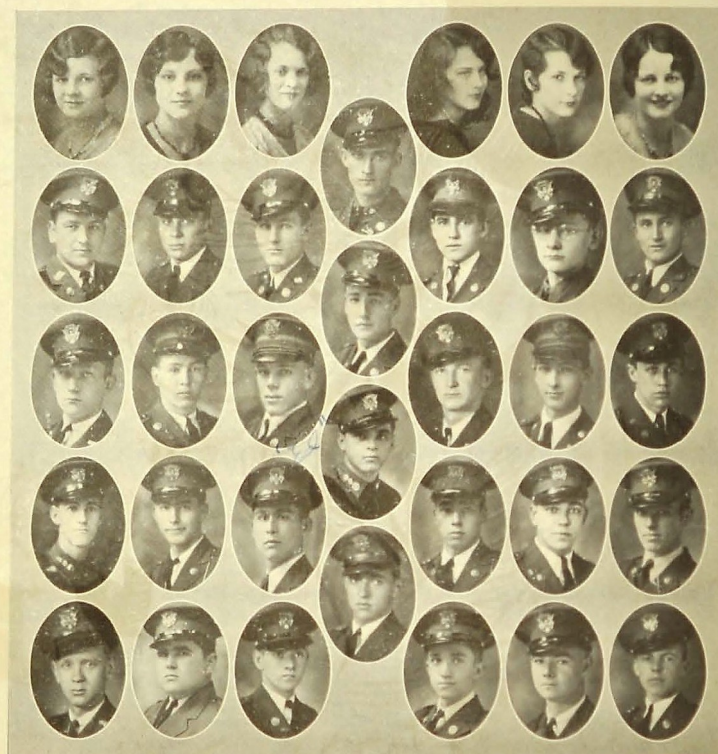

Military Sponsors and Officers

MISS EVELYN BLESSING . . .	Battalion Sponsor	HERMAN DAVIS . . .	Second Lieutenant
MISS IDA WEE MABRY . . .	Band Sponsor	ELBERT SCHOLZE . . .	Second Lieutenant
MISS MARGARET DAY . . .	Company E Sponsor	JAMES ELLIS . . .	Captain
MISS MARY ALICE WITT, Company F Sponsor		J. A. COOLEY . . .	First Lieutenant
MISS GAY DAY . . .	Company G Sponsor	EUGENE POWER . . .	Second Lieutenant
MISS RUTH GROSS . . .	Company H Sponsor	EDWARD FULGRAN . . .	Second Lieutenant
RAY RUGGLES . . .	Major	OSCAR SUTTON . . .	Captain
HOMER HOLLY . . .	Major	A. J. BOOTH . . .	First Lieutenant
HARRIS BILLET . . .	Captain	MARION MINOR . . .	First Lieutenant
MAURICE GENTER . . .	Captain	EARNEST TEASLEY . . .	Second Lieutenant
WILLIAM GAUNTLET . . .	First Lieutenant	CLYDE WILLIAMS . . .	Captain
JAMES MORGAN . . .	First Lieutenant	C. R. TOBEY . . .	First Lieutenant
CECIL SMITH . . .	First Lieutenant	LEO BRITT . . .	Captain
DAVID BUSH . . .	Second Lieutenant	GAILS DOWD . . .	Second Lieutenant
WALTER TRAVIS . . .	Second Lieutenant	MARION STINSON . . .	Second Lieutenant
OSCAR BURNETT . . .	Captain	ROY BUTLER . . .	First Lieutenant
ED PARKS . . .	First Lieutenant	CHARLES MURRAY . . .	First Lieutenant



ATHLETICS



McCoy

MILLSAPS

BALES

Mr. McCoy has just finished his first year as head coach. He came to us last year from the University of Chattanooga, where he starred in all athletics, being a guard in football and forward in basketball.

Coach McCoy took Coach Dean Petersen's place this year, and although he had a hard place to fill, he has done it well. He is a great forward wall coach. He is respected by every player, and all work for him cheerfully.

Mr. McCoy is a valuable asset to Central, and we sincerely hope he will be back with us next year. He will lose only four men from this year's team, so he will have good material to work with next year.

Mr. Millsaps came to Central from Rockwood High School, where he was head coach in all athletics. He has played professional baseball for the last six seasons. Mr. Millsaps coached the grasscutter squad and turned out the best team in years. His excellent spirit and enthusiasm have added much to the general interest in athletics.

Mr. Bales is liked by every athlete in his charge. He worked hard all the year, showing splendid spirit, and turned out a good backfield. Mr. Bales is also head coach of basketball and has produced winning teams for several seasons. He is the best basketball coach we have ever had at Central, and we are proud of him. Mr. Bales is popular with the alumni and all interested followers of the team.



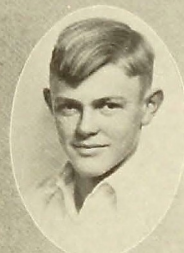

MILLARD LOWRY
CHEER LEADER.



LILA BROWN
SONG LEADER.

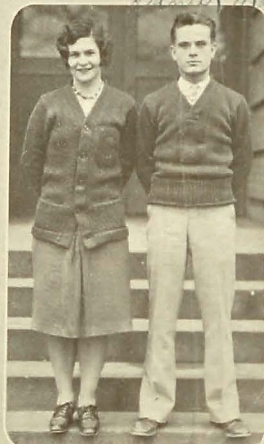

"DOT" LEE - SONG LEADER
D.M. RAULSTON - CHEER LEADER

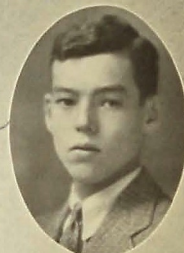

RAYMOND WITT
MGR. BASKET BALL



AIREN - ASST. MGR.
BASKET BALL



V. HEADERICK - CAPT. FOOTBALL

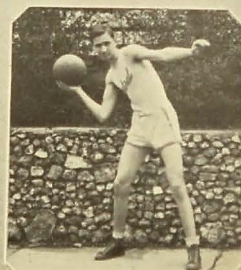

HARRY KING
CAPT. BASKET BALL



CARL GIBSON - MGR. FOOTBALL

CAPTAINS, MANAGERS AND CHEER LEADERS



Lettermen's Club

First Row

LESTER TRUE
LEON CHILCUTT &
LATHAN MCGREGOR
NEWTON GARMANY

D. M. RAULSTON &
"Dot" LEE
C. L. BILLINGS

J. C. FRENCH &
JAMES BUNN
CLYDE GOODE
FINLEY BRADFORD

Second Row

MR. BALES
HERMAN ADAMS
W. L. MANN
LOUIS MILLER
MR. NELSON

RALPH RUCH
PAUL ROY
CLAUDE GIST
MR. MCCOY
MR. STEWART

Third Row

MR. MILLSAPS
ROGER JOHNSTON
TROY MCCOLLUM
FRENCH MCCLANAHAN &
VERNON HEADRICK

HARRY KING
ARBIE JOHNSON
HOMER HOLLY
LEE SETTLES
BILL WALLER &

Football

CAPTAIN VERNON HEADRICK

"PUSSYFOOT"

Weight, 180 lbs.

Tackle

Headrick has been one of the best and most respected leaders a Central football team ever had. He played football four years for Central, and had the honor of being chosen on the All-City team for two years.

FRENCH McCLANAHAN

"MAC"

Weight, 152 lbs.

Center

"Mac" missed last year, but he came right back this year with that old spirit. Mac made his letter two years and leaves in the line a yawning gap which will be hard to fill. Central would like to have more men like him.

CLAUDE GIST

"KAYO"

Weight, 168 lbs.

Guard

This year found Gist as good as ever. Gist, with his quiet, steady manner, is liked by everyone and has done much toward helping Central win.

JAMES BUNN

"WEINIE"

Weight, 165 lbs.

Guard

"Weinie" is a sophomore, and has made his letter both years. He, like many others, did his best work beneath the surface. Bunn is captain-elect of next year's team, and Central is looking forward to a great year with him.

NEWTON GARMANY

"RED"

Weight, 150 lbs.

Quarterback

Garmany was right there fighting in every game whenever he was called on. He has been on the team two years and will be back for the next football season with his usual enthusiasm for the game.

Football

JOE KOPE

"JOE"

Weight, 170 lbs.

End

Joe was one of the best "pass-snaggers" in the city this year. In the City game he brought the stands to their feet when he took a long pass for a forty-eight yard gain. This is Kope's first year on the All-City, and Central regrets that he will not be back next year.

RALPH RUCH

"RUP"

Weight, 158 lbs.

End

Ruch's value as an end was brought to light very decidedly this season. His skillful punting kept opponents away from Central's goal many times this year. The team will miss this All-City man who has been a valuable asset to the team.

LEON CHILCUTT

"CHILE"

Weight, 147 lbs.

Halfback

"Chile" was a regular starter as long as he was playing. He was one of the hardest fighters Central had this year. Football fans look forward to more good work from him.

ARBIE JOHNSON

"ARBIE"

Weight, 175 lbs.

Tackle

Arbie, although not a regular this year, was a first-class substitute. He will be back next year and it is expected that he will have a chance to play the real game for Central.

LEE SETTLES

"JAPIE"

Weight, 158 lbs.

End

This is Settle's first year at Central. He has two more years, and with the excellent beginning which he has made this year great things are expected of him.

Football

LOUIS MILLER

"LOUIE"

Weight, 173 lbs.

Tackle

Miller was one of the most valuable men on the team this year. He made the All-City team and is alternate captain of next year's team.

R. JOHNSON

"CANDY"

Weight, 150 lbs.

Halfback

Although this was Johnson's first year on the team, he played the game well. Everyone is depending on him as a strong player on next year's team.

LATHAN MCGREGOR

"MAC"

Weight, 153 lbs.

Quarterback

As a quarterback McGregor is hard to beat. He will be back next year and is expected to continue his good playing.

LESTER TRUE

"LES"

Weight, 155 lbs.

Fullback

In spite of the fact that True had one of the hardest places on the team to fill, he filled it well. Everyone is delighted to count him among those who will be back next year.

C. L. BILLINGS

"BILL"

Weight, 150 lbs.

Halfback

Billings was in the game fighting every minute. No man on the team showed greater improvement or more increasing power than he. By next season he will be hard to stop.

Football

J. C. FRENCH

"J. C."

Weight, 163 lbs.

Fullback

French was not a regular this year, but he had that Central spirit when he was in the game. Central will welcome his return.

CLYDE GOODE

"GOOT"

Weight, 166 lbs.

Guard

Goode has served well. He has been on the bottom in plays where there was no eye to reward him. With this year's experience he should make an even better player next year.

HOMER HOLLY

"MAJOR"

Weight, 165 lbs.

Center

Holly could always be counted on to do his best when called on. He was a good center. Central wishes him well wherever he may go.

HERMAN ADAMS

"PRETTY BOY"

Weight, 155 lbs.

Guard

In every hard-fought game Adams never failed to give his best, but like many others he did much of his work beneath the surface. Adams will be back next year to take his place in Central's line.

W. L. MANN

Weight, 155 lbs.

Halfback

Mann is another good prospect for next year. Although not on the first team, as a substitute he was among the best.

Football Squad

HERMAN ADAMS
L. C. ABLES
WHIT AIKEN
WILLIAM BATES
MYRON BILLETT
C. L. BILLINGS
LYNN BOONE
JIMMIE BUNN
CECIL BURCH

WINFRED CARROLL
BILLIE CARTER
FRANK CARUTHERS
LEON CHILCUTT
VICTOR CONEY
J. C. FRENCH
NEWTON GARMANY
BILL GAUNTLET
CLAUDE GIST

CLYDE GOODE
MARTIN HACKNEY
VERNON HEADRICK
HOMER HOLLEY
ARBIE JOHNSON
ROGER JOHNSTON
JOHN JONES
JACK JONES
JOE KOPE

LELAND KRISCHBAUM
RANDALL LAYCOCK
W. L. MANN
LOUIS MILLER
W. C. MURPHY
FRENCH MCCLANAHAN
LATHAN MCGREGOR
ERNEST OWENS
H. L. NORMAN

WILLIAM PHILLIPS
THOMAS PLEDGER
HOWARD PORTER
J. C. RILEY
RALPH RUCH
J. P. SETTLES
JACK SHASTEEN
JOHN SLACK
JAMES STEINMAN

JAMES STRANGE
CARL SUMMERS
LESTER TREW
EDWARD VANDERGRIFF
CLIFFORD WILLIAMS
BOB WILLIAMSON
RAYMOND WITT
FINLEY BRADFORD
K. B. WALKER
CLYDE IRVINE



Boys' Basketball Team

FIRST ROW

LEE SETTLES	Forward
JOE KERR	Center
HAROLD BENNETT	Forward
CLAUDE GIST	Guard
HARRY KING, <i>Captain</i>	Center
ARBIE JOHNSON	Guard
VICTOR COVEY	Guard
SAM VARNELL	Forward

SECOND ROW

RAYMOND WITT	Manager
LEON CHILCUTT	Guard
GIBSON	Guard
MR. MCCOY	Assistant Coach
MR. BALES	Coach
PAUL ROY	Guard
FINLEY BRADFORD	Forward
WHITT AIKEN	Assistant Manager

GIST

KING

CHILCUTT

Basketball

Charleston, 23; Central, 60

Showing exceptional skill early in the season, the Central basketball team defeated Charleston High Friday evening, December 12, by a score of 60-23.

Scoring almost at will the Purple team ran up a score of twenty-three to their opponent's six. The score at the half was 35-19, in Central's favor. Central's second team went in near the end of the game and scored ten points.

Bennett and King led the Central attack. Bennett scoring twenty-five points and King twelve. Settles, playing a fast, effective game, scored eleven points.

H. Cate, center for the visitors, scored eleven of their twenty-three points.

U. C. Freshmen, 27; Central, 28

Central defeated a much heralded freshman team from U. C. in the Central gym Tuesday, December 30, by a score of 28 to 27. The game was very fast with much action.

The "Rats" outplayed the Purple team in the first half, the score being 18-10 in the Collegians favor.

The freshmen also led throughout the greater part of the last half until Central forged ahead with a barrage of goals.

Captain King, of Central, and Olliger, of U. C., led their respective teams in scoring, King scoring eleven points and Olliger nine.

Etowah, 25; Central, 20

The Purple Cagers suffered their first defeat of the season from a high school team Friday night, January 9, losing to Etowah 25 to 20.

Etowah held a lead of 20 to 6 at the half, but the Purple team showed improvement in the last half by holding their opponents to five points while scoring fourteen points.

The absence of Captain King, caused by a twisted ankle, handicapped the team.

Bennett and Settles scored ten and nine points, respectively, for Central.

Hume-Fogg, 29; Central, 35

Hume-Fogg, Nashville's leading prep school basketball quintet, was given a 35-29 defeat by Central's Purple team Wednesday night, January 14, in the Central gymnasium.

The game started slowly. The score at the end of the first quarter was an 8-8 deadlock. Central led at the half 23-12, the third quarter 37-22.

Bennett led the scoring with fourteen points. Settles followed with nine points.

Bradley, 36; Central, 33

Central Basketeers lost a close game to Bradley High at Cleveland Friday night, January 15. The score was 36 to 33 in favor of Bradley.

Purple team outplayed Bradley in the first half, but the Gold and Black came back in the second half to overcome a seven-point lead.

Roy, Bennett, and Settles scored for Central.

Morristown, 26; Central, 22

Knoxville, 22; Central, 18

Kingsport, 29; Central, 26

Kingston, 19; Central, 33

JOHNSON

VARNELL

KERR

Basketball

City, 18; Central, 47

Central completed a disastrous road trip with one game in the winning column and three losses. Every game that Central lost was settled in the last few moments of play. The whole team did exceptionally good work in the victory over Kingston. Settles, Bennett, and King led the scoring on the trip.

Coach Bales' Purple quintet administered a severe defeat to Chattanooga High School January 27.

City started with a four-point lead, but the quarter ended 10-4 in favor of Central. The score at the half was 20-8 with Central still on top.

The second half was a repetition of the first and the game ended with the second team holding well.

Roy and Bennett were outstanding for Central, while Carter and Wooden led the Maroons.

Bradley, 21; Central, 28

The Central Purple and Gold quintet took revenge on the Bradley five for a defeat suffered earlier in the season at Bradley by defeating them 28-21 Friday night, January 30.

The game started slowly and the quarter ended with Bradley leading 10-7. The Purple team closed in in the second quarter and at the half the score was 15-14 in favor of Bradley.

Central's team worked well in the second half and held a seven-point lead at the close of the third quarter. A Bradley rally was cut short in the third quarter by Coach Bales' team, which scored goals enough to come out in the lead at the end.

Roy led the Purple with thirteen points and played a fine floor game. Gibson and Covey played their usually good game, breaking up many Bradley plays.

Athens, 25; Central, 34

The Central cagers went to Athens Saturday, February 20, and won a hard-fought game by a score of 34 to 25.

Settles with sixteen points and Roy with fifteen led the Purples to victory. Gist and Gibson played a good game at guard. Kerr and King accounted for the rest of Central's points, making two and one points.

Knoxville, 23; Central, 26

Central got revenge on Knoxville City Friday afternoon, February 13, by defeating them in the Central gymnasium by a score of 26 to 23. Knoxville had defeated Central by a small margin earlier in the season.

Central started very slowly, being seven points behind until a great third quarter rally saw them forge into a one-point lead which they increased until the end of the game.

Settles accounted for thirteen points in the scoring, while the whole team played a good game.

Athens, 26; Central, 40

The Purple Basketeers closed their home season in a blaze of glory by defeating Athens Tuesday night by a score of 40 to 26 in which the active squad took part.

The entire team played a great game with Settles and Roy leading. Central led 15-11 at the half. Athens, seeking to revenge a former defeat, was playing at top form.

The Purple quintet literally ran wild in the second half, outscoring Athens, 25 to 15. The Athens boys fought valiantly until the last whistle, although they knew the game was lost.

ROY

SETTLES

BENNETT

GIBSON

COVEY

BRADFORD

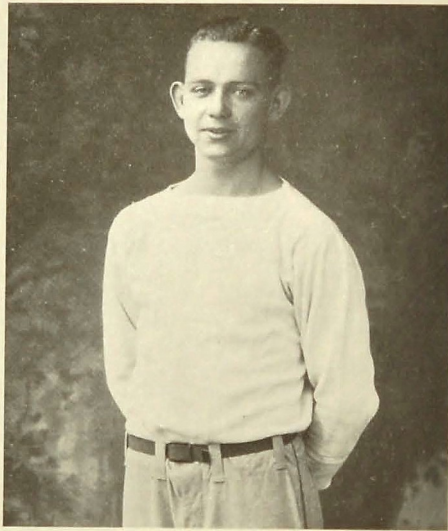
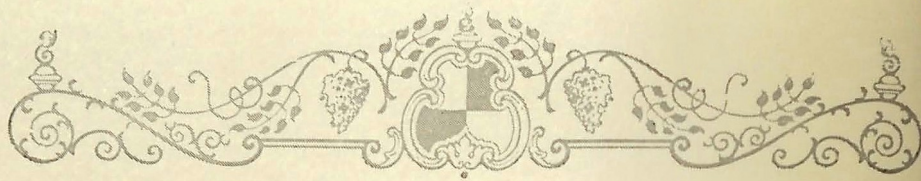
DAVID QUARRELS, *Captain*

Baseball

Each year as springtime approaches comes the call of baseball, the great American game. As this interest awakened elsewhere so it did at Central.

David Quarrels as captain had the strong support of a group of men of previous experience with real enthusiasm for the game. The outlook for the season was one of the most promising Central had ever had. Baseball fans were highly pleased with this team.

THIS YEAR'S LINE-UP WAS AS FOLLOWS

LEON CHILCUTT	Centerfield
HAROLD BENNETT	Shortstop
DAVID QUARRELS	First Base (Captain)
PAUL ROY	Catcher
DENNIS BREWER	Pitcher
SAM VARNELL	Third Base
NEWTON GARMANY	Second Base
DAVID BUSH	Right Fielder
CECIL BERCH	Left Fielder
CARL GIBSON	Utility

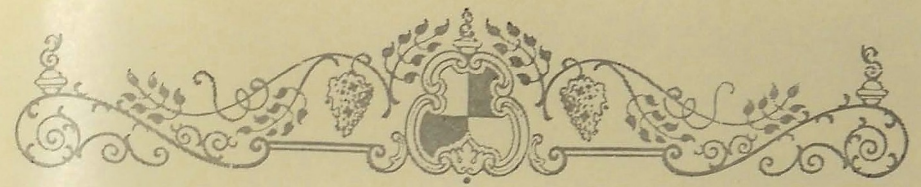
ROGER JOHNSTON, *Captain*

Track

This year at Central every worthwhile sport has been encouraged by the athletic department. Not since 1929 has Central had a track team.

The team this year has shown unusual interest and determination to make the season a success.

Central's track material is unquestioned since among her number are those who have won outstanding honors in track in previous contests.

Among those who came out for track this year were:

ROGER JOHNSTON, <i>Captain</i>	
TROY MCCOLLUM	JAMES GRAHAM
LATHAN MCGREGOR	CLAY LITTLE
LEON CHILCUTT	CLYDE LITTLE
HUGH NORMAN	



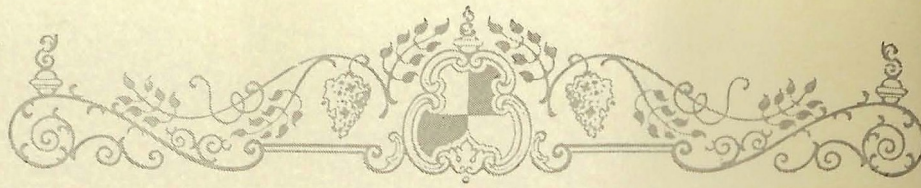

MISS SARAH B. HUBBARD
Director

GIRLS' ATHLETICS



Girls' Basketball Team

First Row

MARY ELIZABETH EDGE
MAUDE CUNNINGHAM

DEAN GUINN
EFFIE WILSON
GLADYS THORNBURG
MARGARET TIMMONS
AURORA ZEIGLER

MILDRED BUFFETT
GENEVA TATE

Second Row

VIOLA STANDIFER
AUGUSTA KING

EMELIE PROSSMIER
FRANCES COLLINS
ANNIE RUTH LYNCH

ESTELLE CARTER
LARAINÉ WATTS

Third Row

MARY LORD
ANNIE ELIZABETH BOYD

LILLIAN SCRUGGS
CHRISTINE WITT

MARGARET MCCLURE
MILDRED ESPEY

Fourth Row: MISS HUBBARD



Girls' Freshman Basketball Team

JEWEL BOYD
MARJORIE TRIPP
ELLISE ALLEN

BEATRICE THORNTON
RUTH GRIBBLE
MARGARET PLANK

MALLINE HENLEY
ELIZABETH HELMS
EVELYN KEISLING

ROBERTA ROSS
LENORA SMARTT
LILLIAN SCRUGGS



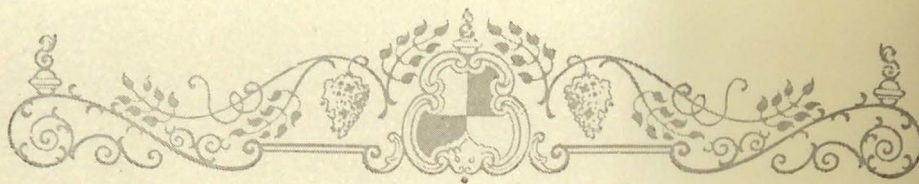

Girls' Athletic Club

First Row

AURORA ZIEGLER	ANNIE RUTH LYNCH
BILLIE THORNTON	GENEVA TATE
MAUDE CUNNINGHAM	ELIZABETH HELMS
GLADYS THORNBURG	ROBERTA ROSS

Second Row

FRANCES LAMBERT	DEAN GUINN
MARJORIE CARD	EFFIE WILSON
MILDRED BUFFETT	MARGARET MCCLURE
BEATRICE MITCHELL	JEWEL BOYD
AUGUSTA KING	

Third Row

CATHERINE LAWSON	KATHLEEN OLINGER
MARY ELIZABETH EDGE	ANNA ELIZABETH BOYD
IRENE BUTLER	VIOLA STANDIFER
MARY TURNER	MISS HUBBARD



Girl Scouts

PATROL I

BERTHA EVANS, *Leader*

CHARLOTTE STOWE	VIRGINIA WOOLSON	ALICE L'HEUREAUX	ARLEEN JOHNSON
EDITH SMITH	FRANCES ROSS	CHRISTINE MOORE	RUTH ARWOOD
		EVELYN PEART	

PATROL II

GLADYS THORNBURG, *Leader*

MARY ELIZABETH EDGE	EDITH WALKER	DOROTHY GIBBS	KATHLEEN OLINGER
DOROTHY MCPHERSON	ANNA ELIZABETH BOYD	IRENE BUTLER	LILLIAN SCRUGGS

PATROL III

GENEVA TATE, *Leader*

THELMA SETTLES	EDITH JAY	KATHERINE LAWSON
ANNIE LYNCH	VIOLA STANDIFER	ESTELLE CARTER
	MILDRED BUFFETT	

PATROL IV

FRANCES LAMBERT, *Leader*

ROBERTA ROSS	MARJORIE CARD	ELIZABETH HELMS	RUTH MARIE KELLY
EULA MAE DICKERT	LORETTA MARTIN	PAULINE CHAPMAN	BILLIE THORTON

PATROL V

ELIZABETH WILLIAMS, *Leader*

LUCILLE GILL	GERTRUDE LANE	PAULINE LOWERY	JUANITA MORGAN
FRANCES PUCKETT	JACKIE MITCHELL	MARGARET PLANTS	INEZ HILL



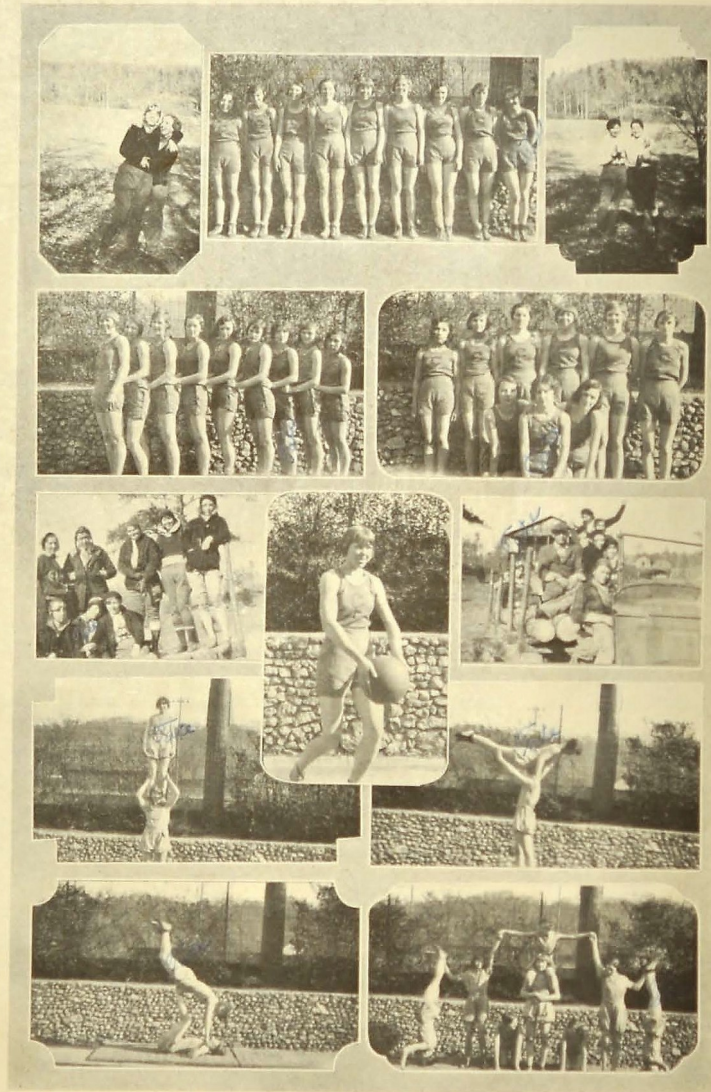

SNAPS OF GIRL ATHLETES



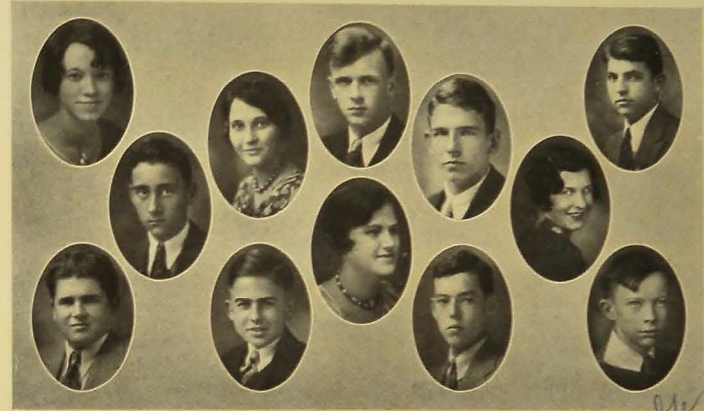
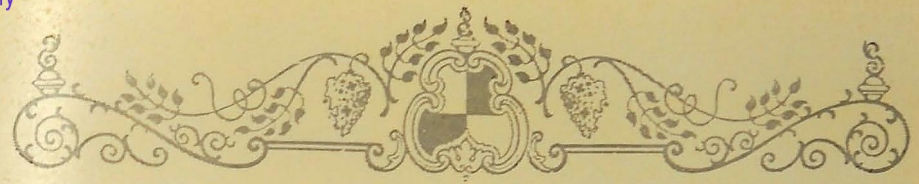

Champion Staff

MYRA FAYE GRAHAM	Editor-in-Chief
BERTHA EVANS	Associate Editor
ROBERT MANN	Business Editor
HIRAM TRIPP	Feature Editor
CLYDE WILLIAMS	R. O. T. C. Editor
GLENN TALLANT	Athletic Editor
RUTH WILLIAMSON	Photographic Editor
DOT LEE	Society Editor
LEO BRITT	Senior Section Editor
W. T. BALES	Junior Editor
RAYMOND WITT	Sophomore Editor
EUGENE RYMER	Freshman Editor



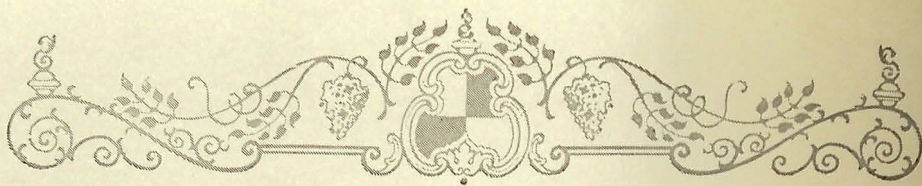

Central Digest Editorial Staff

BERTHA EVANS	<i>Editor-in-Chief</i>
HIRAM TRIPP	<i>Associate Editor</i>
W. T. BALES, JR.	<i>Associate Editor</i>
FRANK GARDNER	<i>News Editor</i>
ALVA BANKSTON	<i>Sports Editor</i>
JUANITA RYMER	<i>Feature Editor</i>
RUTH GROSS	<i>Club Editor</i>
RUTH WILLIAMSON	<i>Librarian</i>

REPORTERS

EVELYN CASH	JOHN ROBERSON
MILDRED GODSEY	HOUSTON RYMER
RUTH HOWE	MARY K. RICHARDS
ARLEEN JOHNSON	F. B. TAYLOR
DIETZ MCALEE	ELIZABETH VENABLE
JOHN PFITZER	MARY ALICE WITT

BESSYLEE WIGGS

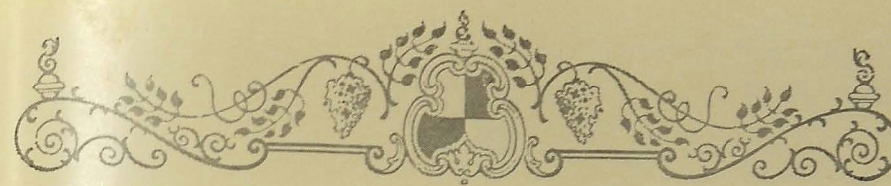

Central Digest Business Staff

FERN DAVIS	<i>Assistant Secretary</i>
GEORGE BRESSLER	<i>Advertising Manager</i>
ENOCH ARNOLD	<i>Circulation Manager</i>
MARY BOULDIN	<i>Secretary</i>
GARLAN TYRRELL	<i>Advertising Manager</i>
ARTHUR WESTBROOK	<i>Business Manager</i>
FRANCIS CORFITZON	<i>Messenger</i>



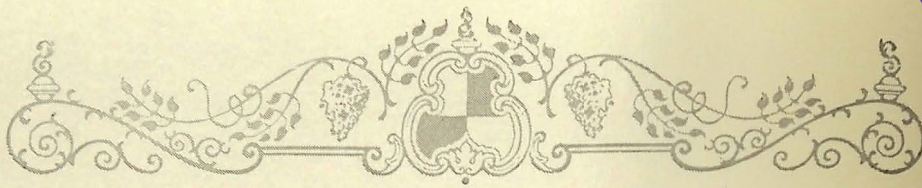

Central Digest Printing Staff

EDWIN HOLLAND	JACK ROSE
REECE STOWE	CLYDE IRWINE
NEAL FEMBERTON	E. C. ROACH
CHAMP BOWEN	VERNON HEADRICK
EUROL HOLLAND	LELAND KRISHBAUM
WILLIAM PHILLIPS	JOE KOPE
MARION SEAGLE	RAY STOKES
JOHN SHUBERT	HIRAM TRIPP, <i>Manager</i>
BUFORD DUGGAN	CECIL BURCH
EVERETT SCHWIER	WARREN CONNER



Camera Club

OFFICERS

SAM ROBINSON	<i>President</i>
ROBERT MANN	<i>Vice-President</i>
ELIZABETH TEMPLETON	<i>Secretary</i>
ELMER FARMER	<i>Treasurer</i>

MEMBERS

RICHARD BUQUO	ROBERT MANN	MARY K. RICHARDS
GEORGE BRESSLER	MARY MARSHALL	MARION SEAGLE
GEORGE CASTLEMAN	MARTHA MILLER	VIRGINIA SMITH
ANITA CAUDLE	NEVA MCCLURE	LOIS SMITH
HERMAN DAVIS	CICERO MCCLURE	ELIZABETH TEMPLETON
ELMER FARMER	VIOLET PROPER	RAYMOND WITT
MYRA GRAHAM	MARGARET PERKINSON	ELIZABETH WHEELER
FREMONT HAMILTON	SAM ROBINSON	ARTHUR WESTBROOK
PATTYE JOHNSON	ED RICHARDS	GARVIS WILLIAMS
DOT LEE	JOHN RICHARDS	KARL WEITZEL
SUE LEATH		MARY ALICE WITT

MISS ELIZABETH JONES, MR. LOWKY, *Sponsors*



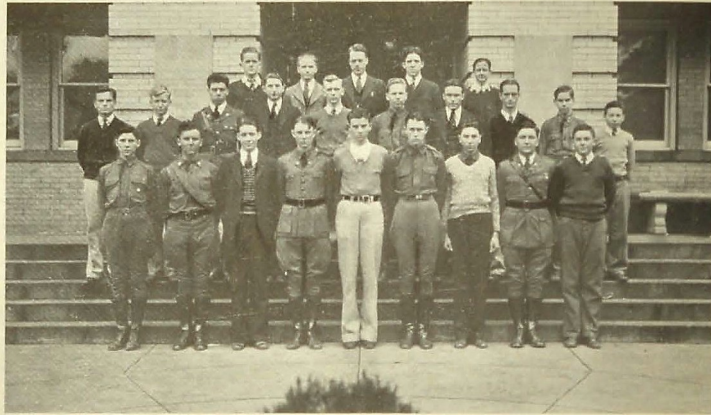
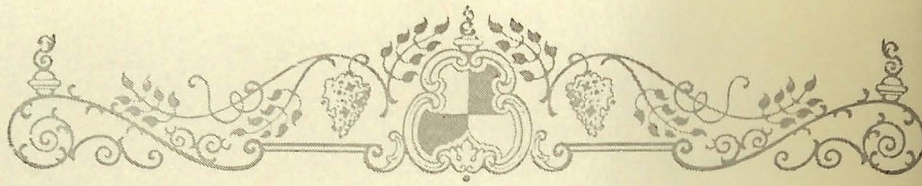

Boys' Hi-Y

OFFICERS

EDMOND PARKS *President*
 WILEY BOWERS *Vice-President*
 GLENN TALLANT *Secretary*
 EDWARD RICHARDS *Treasurer*

MEMBERS

ALVA BANKSTON	R. H. NELMS
A. J. BOOTH	JAMES O'CONNER
GEORGE BRESSLER	WARREN O'CONNER
J. WILEY BOWERS	ED PARKS
JOE DAVIS	NEAL PEMBERTON
JAMES ELLIS	DONALD SIMS
JOHN GOTT	DENNIS SMITH
HAROLD HARRIS	JAMES SMARTT
WOODROW JOHNSON	RAY STOKES
ROBERT MANN	F. B. TAYLOR
JOHN MORRIS	GLENN TALLANT
DIETZ McABEE	RUFUS TURNER
CICERO McCLURE	BILL WALLER
CHARLES McNABB	ED RICHARDS

MR. WINSTON MASSEY, *Sponsor*

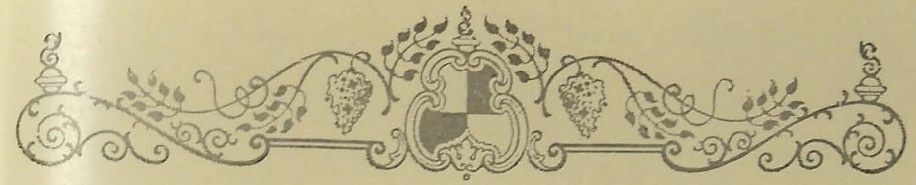

Girls' Hi-Y

OFFICERS

MARJORIE STEFFNER *President*
 RUTH WILLIAMSON *Vice-President*
 ELIZABETH SNODGRASS *Secretary*
 ROXIE LOU DAVIS *Treasurer*

MEMBERS

DOROTHY ADAMS	MARTHA MILLER
GRACE BURK	SARAH MILLIGAN
BARBARA BUSH	NEVA McCLURE
ROXIE LOU DAVIS	STELLA McCARTY
BERTHA EVANS	MARGARET PERKINSON
MYRA GRAHAM	VIOLET PROPER
JEAN HAMILTON	MARJORIE STEFFNER
MARY L. HILL	ELIZABETH SNODGRASS
DOROTHY JOHNSON	HELEN TAYLOR
MARTHA JONES	RUTH TROXLER
ALICE L'HEUREUX	BLANCHE THOMAE
FRANCES LONGLEY	MARY E. WALKER
MARGARET LUTHER	CATHERINE WILBER
RACHELLE LANDIS	MARY ALICE WITT
IDA WEE MABREY	RUTH WILLIAMSON

MRS. MARY D. CALLIS, MRS. JOHN A. SHELTON, *Sponsors*



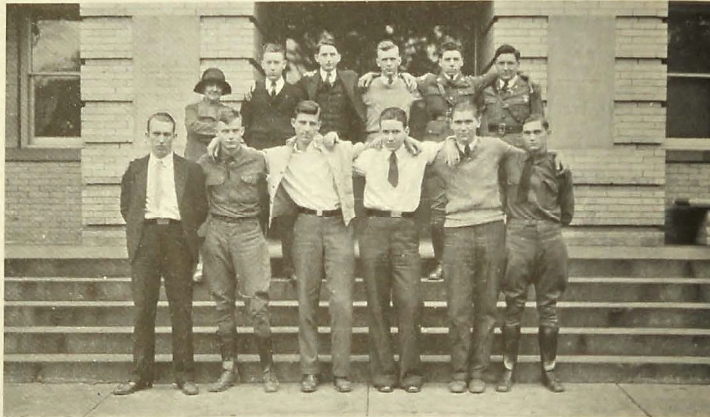
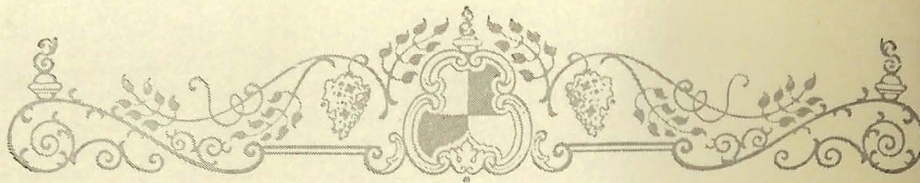

Stage Crew "Boll Weevils"

OFFICERS

FRANK McNEIL *Manager*
 DAVID PYLE *Electrician*
 GORDON HAMMOND *Assistant Electrician*

MEMBERS

A. J. BOOTH	HOMER HOLLY
CLIFFORD CAMP	ROBERT MANN
JAMES O'CONNER	FRANK McNEILL
WALTER COOK	DAVID PYLE
GORDON HAMMOND	DAVID RHODES
EUGENE WITT	

MISS MARGARET E. WAPLES, *Sponsor*

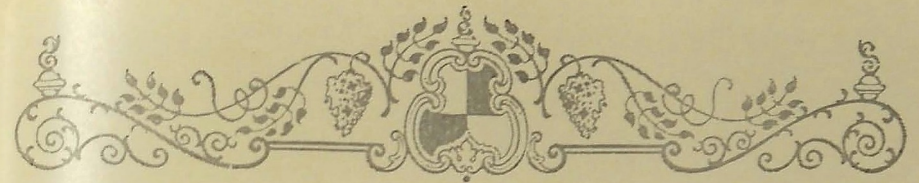

Ushers

OFFICERS

CHARLOTTE STOWE *President*
 MYRA GRAHAM *Secretary-Treasurer*

MEMBERS

OLA BROWN	NEVA McCLURE
KATHERYN BRYANT	VIRGINIA MOORE
GRACE BURK	MARGARET PERKINSON
BARBARA BUSH	PAULINE SINGLETON
LORENE CARTER	ROXIE SMITH
EVELYN CASH	CHARLOTTE STOWE
KATHERINE COX	MARJORIE STEFFNER
ELLA DAILEY	ELIZABETH TEMPLETON
BERTHA EVANS	ELIZABETH VENABLE
RUTH GROSS	MARGARET TIMMONS
MYRA GRAHAM	CATHERINE WILBER
DORIS JETT	RUTH WILBER
ARLEEN JOHNSON	RUTH WILLIAMSON
RACHELLE LANDIS	THELMA WEBSTER
MARGARET LUTHER	FRANCES WELLER

MISS MARGARET WAPLES, *Sponsor*



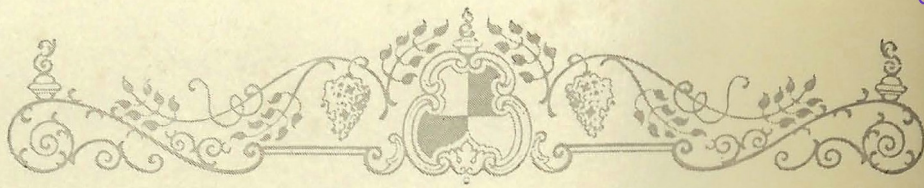

Dalton Farraday Science Club

OFFICERS

VIOLET PROPER *President*
 DOT LEE *Secretary-Treasurer*

MEMBERS

BARBARA BUSH	CATHERINE WILBER
ARLEEN JOHNSON	BERTHA EVANS
VIOLET PROPER	CATHERINE COX
DOT LEE	LILAH BROWN
GRACE BURK	MARJORIE STEFFNER
FRANCES LONGLEY	ROBERT MANN
ELIZABETH TEMPLETON	SAM ROBINSON
CHARLOTTE STOWE	HERMAN DAVIS

LILLIAN LITTLE

MR. HOODENPYLE, MR. LOWRY, *Sponsors*



Biology Club

OFFICERS

CLARENCE FRANCIS *President*
 BERTHA EVANS *Vice-President*
 LENA MAE KLEIN *Secretary-Treasurer*

MEMBERS

EISON BATES	GEORGE KNOX
GEORGE BROWNING	DOROTHY LANKFORD
LORREINE BUNCH	CLAY LITTLE
MARGUERITE BACHMAN	CLYDE LITTLE
HERMAN DAVIS	ROY MYERS
ANNA E. DUNN	MILTON MABRY
VIRGINIA ELLIS	R. H. NELMS
LEROY ELLIS	E. C. ROACH
BERTHA EVANS	OSCAR SUTTON
CLARENCE FRANCIS	GERARD SCRUGGS
ANNIE FRIZZELL	RUFUS TURNER
LENA MAE KLEIN	BLANCHE THOMAE

IMOGENE WALL

MR. J. S. HUNT, *Sponsor*



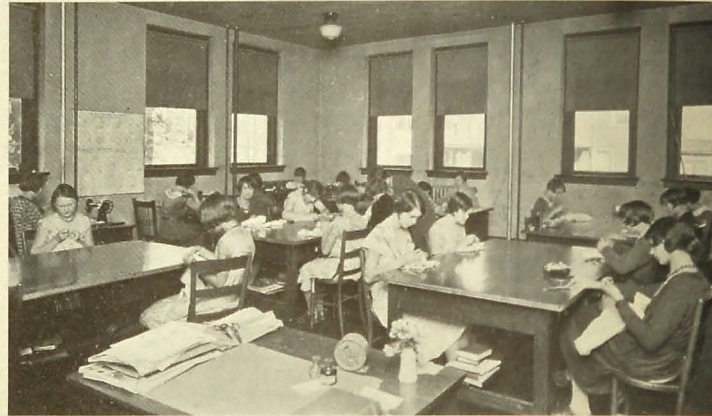
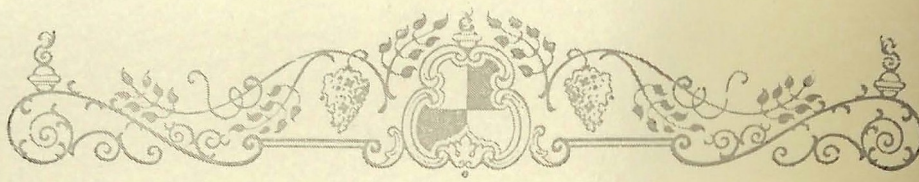

Domestic Art Classes

Dorothy Adams	George Davis	Lena Mae Klein	Virginia Roettker
Ada Louise Austin	Lydia Davis	Lila Madge Kemmler	Mae Scott
Reece Aym	Dorothy Dietz	Margaret Luther	Louise Shannon
Elizabeth Brown	Ruby Dixon	Ina Mae Lord	Velma Smith
Martha Boling	Louise Dickert	Mary London	Billie Shope
Mildred Brockmeyer	Helen Ernst	Pauline Lowry	Virginia Smith
Virginia Blair	Sarah Ellis	Beatrice Mitchell	Hazel Suggs
Myrtle Burnette	Margaret Frances	Bernice Mulkey	Lucy Spriggs
Marguerite Bachman	Clara Glasscock	Dorothy Murray	Ruth Smith
Joyce Blanton	Ruth Gross	Mary Louise Mason	Salome Scheffler
Evelyn Blessing	Mary Gryden	Mary E. Marshall	Virginia Stimpson
Jane Bryant	Martha George	Sarah Milligan	Esther Taylor
Lorraine Bunch	Willie Sue Hamerick	Mena Mueller	Marjorie Tripp
Bessie Boles	Hazel Humbert	Frances McVey	Flora Thornburg
Margaret Cofer	Marjorie Hall	Margaret McClure	Arbutus Vaughn
Ada Campbell	J. an Hamilton	Frances Norvell	Mary E. Walker
Mary Louise Cox	Ruth E. Hixon	Virginia Oakley	Katherine Welch
Clara Ruth Coxey	Evelyn Hungate	Kathleen Olinger	Louise Wallace
Sarah Cook	Virginia Henry	Melba Pemberton	Zella Wright
Lucile Cameron	Margaret Holland	Lucille Prince	Libbie Joe Wright
Elizabeth Carson	Edith Hennessee	Martha Potter	Elizabeth Williams
Vada Joe Childress	Martha Jones	Rebecca Proctor	Irene Wilson
Lorane Carter	Margaret Johnson	Wynema Rhea	Mary Ellen Wolfe
Merrill D'Armond	Betty Johnson	Virginia Ross	Virginia Woolson
Mildred Duncan	Fanna Belle King	Ruth Rogers	Hilda Wilholte

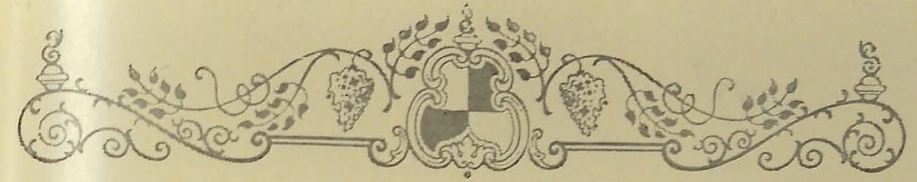

Domestic Science Classes

Marie Adamson	Gay Day	Mary Irvine	Frankie Power
Justine Adams	Reba Evans	Martyn Ingram	Georgia Peekinpaugh
Leola Adamson	Irma Friend	Blanche Johnson	Mae Paradise
Mildred Aslinger	Janie Ruth Frazier	Dorothy Johnston	Jeanetta Pendergrass
Chloe Anderson	Helen Farmer	Edna Jacks	Nina Pendergrass
Edith Bell	Fay Friar	Ada Keaton	Mary Alice Rhodes
Mildred Blansit	Mildred Godsey	Marjorie Kitchens	Nora Mae Roper
Florence Brown	Thelma Goins	Marce Kelly	Edith Purcell
Lila Brown	Annette Goodbred	Irene Lawson	Frances Ramey
Zenobia Buffington	Mary Gothard	Sue Leath	Marie Reynolds
Eudoria Beaver	Margaret Graham	Alice L'heureux	Marjorie Rowe
Kathleen Bond	Agnes Goode	Martha Miller	Jessie Russell
Ruby Bell	Ethel Gibson	Josephine Mitchell	Mary Rogers
Ann Boyd	Lorraine Griffith	Mildred Marler	Tillie Richardson
Annie Mae Brooks	La Nell Griffith	Jewell Martin	Elizabeth Rhodes
Martha Browning	Frances Geren	Dorothy Mullican	Lorraine Rowland
Inez Blaylock	Genevieve Hodges	Loretta Martin	Frieda Scholze
Mary Boyd	Virginia Holderman	Azel Morris	Helen Scholze
Eloise Barnes	Christine Hays	Martha Morgan	Louise Scott
Mary Bohannon	Bertha Hyman	Geneva McHan	Pauline Singleton
Opal Burgess	Evelyn McArthur	Evelyn McArthur	Roxie Smith
Imogene Carroll	Jewell Hooper	Theodosia McNutt	Ruth Spicer
Betty Clementson	Malline Henley	Nancy McElhaney	Rebecca Smith
Myrtle Mae Camp	Irene Huffine	Willie Mae McConnell	Ruth Stringer
Virginia Cooper	Elizabeth Hughes	Ruth McDaniel	Ruth Troxler
Mary Ruth Cook	Juliette Heard	Margaret McKee	Mildred Tribble
Mary Cross	Ruth Haddock	Ruth McConnell	Louise Tindell
Sarah Aline Cheek	Margaret Hall	Teresa McDonald	Lorraine Watts
Agnes Conley	Helen Hill	Stella McCarty	Alberta Weises
Virginia Dudley	Katherine Hinch	Gladys McCrary	Mary Elizabeth Wooten
Flora Daverson	Pearl Hicks	Virginia Nash	
Annie Mae Davidson	Gladys Hinds	Lucile Owen	
	Virginia Howard	Margaret Perkinson	





Bankers

OFFICERS

MARGARET LUTHER	President
ELSIE LOWRY	Secretary
DOROTHY ADAMS	Auditor
HARRY CORFITZEN	Cashier
HENRY TATE	Teller
MARIE TRIPP	Chief Clerk
JEANETTA PENDERGRASS	Bookkeeper
SARAH GRAY	Clerk
BARNEY CHASTEEN	Assistant Clerk
ALMA HALL	Assistant Clerk
KATE LYLE	Filer
VESTA BURNETTE	Money Counter
MARGARET BYNUM	Money Counter
HERMAN DAUGHTERY	Messenger
LILLIAN LITTLE	Private Secretary to Mr. Price

Mr. W. A. PRICE, Sponsor



Bookstore Group

OFFICERS

DELLA MAUPIN	Supervisor
DOROTHY CARNEY	Manager
BOBBIE NEUHAUSE	Cashier
RUTH RAWLINGS	Chief Clerk
ANGIE RAWLINGS	First Clerk
JOHNNIE V. RAWLINGS	Second Clerk
KATHRYN MULKEY	Stock Girl
BRUCE CAIN	Stock Boy

Mr. W. A. PRICE, Sponsor



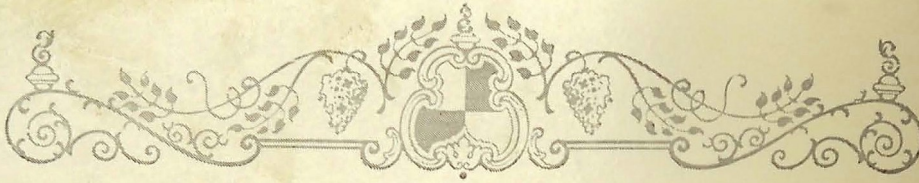

Commercial Teachers

Mrs. Hazel Barton
Miss Ida Nickols

Mr. W. A. Price

Miss Mabel Conn
Mrs. George Rice



Orchestra

OFFICERS

Miss Anna Thomas	Director
Freda Cooper	Pianist
Oscar Burnette	President
Walter Smith	Vice-President
Freda Cooper	Secretary-Treasurer
John Westbrook	Librarian

MEMBERS

First Violins

Sheffield Feldman
Louis Sims
Ruth Wilber

French Johnston
Manning Sullivan

Ella Dailey
Frances Weller
Charles Murray

Second Violins

Stella McCarty
Arleen Johnson
T. G. Boker

Betty Proper
Dorothy Lindeman
Mary E. Boyd

George Collins
Lawrence McCroskey
Dorothy Wardlow

Clarinets

John Gott

Glenn Tallant

Robert Lewis

Saxophones

Paul Good

Kenneth Gross

Trumpets

Lloyd Wolf
Alvin Jenkins

James Smartt

William Durham
B. F. Casey

Drums

Dennis Brewer

John Westbrook

Cello

Walter Smith



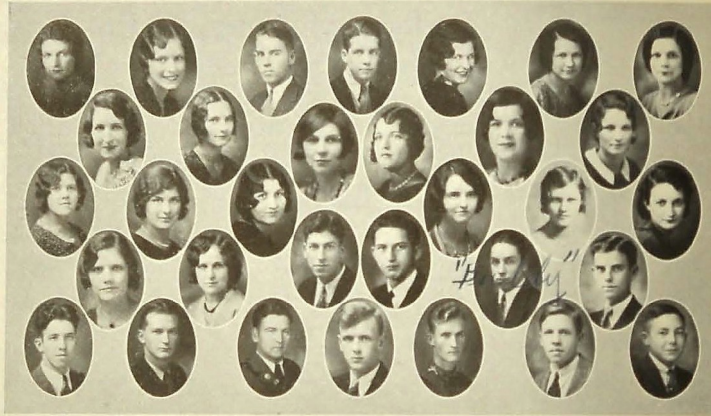
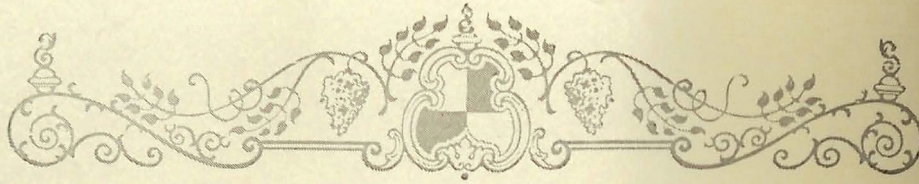

Varsity Glee Club

OFFICERS

MISS ANNA THOMAS	Director
FREDA COOPER	Pianist
WILLIAM McMAHAN	President
SAM ROBINSON	Vice-President
DOT LEE	Secretary-Treasurer
BARBARA BUSH	Librarian

MEMBERS

Sopranos

LYDIA DAVIS
KATHERINE COX
BESSIE SNODGRASS

REVA TREVENA
JEWELL GANNAWAY
LUCILLE JOHNSON

ALBERTA FOX
MARGARET BYNUM
ELIZABETH HALL

Altos

FRANCES LONGLEY
GRACE BURK

CATHERINE WILBER
JUANITA BALL

MILDRED CASTLEMAN
RUTH McCONNEL

Tenors

LESLIE LA CROY

JAMES O'CONNER

OSCAR MANSFIELD

Basses

J. WILEY BOWERS
HAROLD HARRIS
HERMAN DAVIS
HOMER HOLLY

ROBERT MANN
RAY RUGGLES
JAMES SMARTT
ALVA BANKSTON



Girls' Glee Club

OFFICERS

MISS ANNA THOMAS	Director
MANNING SULLIVAN	Pianist
FRANCES GEREN	President
MARY MARSHALL	Vice-President
EVELYN ROBINSON	Secretary
JOHNNIE STINSON	Treasurer

MEMBERS

GEORGIA DAVIS
LILAH BROWN
FRANCES GEREN
MARY MARSHALL
JOHNNIE STINSON
BEVERLY BOHANNON
MARGARET FRANCIS
LOUISE HESS
SHELLEY HIGGINS
GENEVIVE HODGES
MARGARET HOLLAND
RUTH ARWOOD
MARY IRVINE
MARY LORD

RACHELLE SMITH
EDITH WALKER
MARY E. WALKER
REVA TREVENA
EVELYN ROBINSON
CATHERINE CONNELLY
ALMA STONER
VIRGINIA OAKLEY
AUGUSTA KING
VELMA SMITH
RUTH LING
SARAH TAYLOR
FRANCES SPRIGG
ELLA DAILEY
BESSYLEE WIGGS

ELEANOR WELLER
FRANCES LAMBERT
CHRISTINE TAYLOR
LORRAINE BUNCH
CATHERINE HINCH
ELIZABETH DE YAMPERT
RUTH E. HIXON
ESTELL CARTER
SUE McKENSIE
CATHERINE PATTELLO
VESTA BURNETTE
MARY McDONALD
EVELYN HUNGATE
AZELLE MORRIS



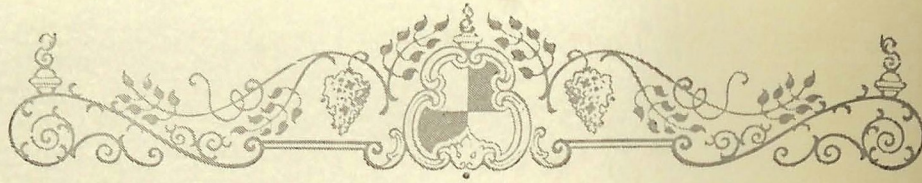

Red Cross Club

OFFICERS

MARJORIE STEFFNER *President*
 BARBARA BUSH *Secretary*
 SAM ROBINSON *Treasurer*

MEMBERS

KATHERINE ADDISON	DENARD FAULKENBERRY	DOROTHY MCPHERSON
GOLDIE ANDERSON	DAVIS GANNAWAY	TRAKER PARKER
MARGARET ARMSTRONG	MILDRED GODSEY	VIOLET PROPER
BARBARA BUSH	ALMA MAE HALL	LUCILE PRIME
GRACE BURK	BETTY HIGH	SAM ROBINSON
LORRAINE BUNCH	CLARENCE HOHN	MARJORIE STEFFNER
LILAH BROWN	INEZ HILL	REBECCA SMITH
AMELDA CYPHEUS	MARTIN HACKNEY	CHRISTINE TAYLOR
MARTHA COX	LUCILE JOHNSON	PEARL TRAVIS
MARGARET DAY	KATHERINE LINDEMAN	CATHERINE WILDER
HERMAN DAVIS	DOT LEE	FRANCES WELLER
MARY EDGE	CATHERINE LAWSON	GERTRUDE WITT
THELMA FREEMAN	HENLEY MALLINE	ICE LEE WOLF
	SUE MCKENZIE	

SPONSORS

Mrs. LONGLEY Miss NELSON
 Miss JONES



Grady Literary Society

OFFICERS

FRANK COTTON *President*
 HERMAN DAVIS *Vice-President*
 PAUL STRINGER *Secretary*
 BILL WALLER *Treasurer*

MEMBERS

ALVA BANKSTON	DIETZ McABEE
J. WILEY BOWERS	JAMES O'CONNER
FRANK COTTON	JOHN PETTZER
WARREN CLARK	SAM ROBINSON
CHESTER CRICK	ROY SANFORD
JOSEPH DAVIS	PAUL STRINGER
HERMAN DAVIS	MARION SEAGLE
JAMES ELLIS &	REECE STOWE
ELMER KAMMER	RAY STOKES
RALPH LANGSTON	TUCKER SHAERER
ROBERT MANN	AUBREY TEMPLETON
JOHN MORRIS	BILL WALLER

Mr. ANDERSON, *Sponsor*



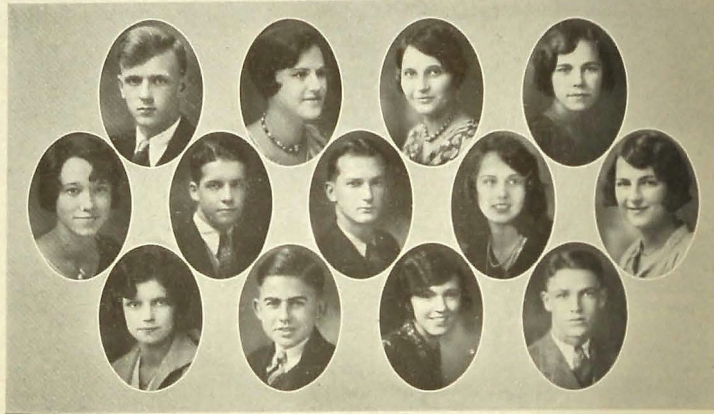
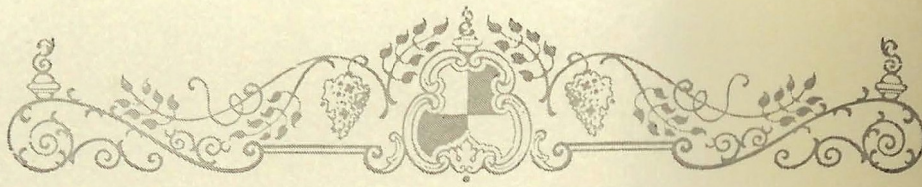

Senate Officers

OFFICERS

ROBERT MANN *President*
 RUTH WILLIAMSON *Vice-President*
 BERTHA EVANS *Secretary*
 KATHERINE LINDEMAN *Assistant Secretary*
 MYRA GRAHAM *Chaplain*

CABINET

SAM ROBINSON	CHARLOTTE STOWE
HERMAN DAVIS	MARJORIE STEFFNER
MARY ALICE WITT	W. T. BALES

SPONSORS

MISS LAVETA EPPERSON
 MR. HOODENPYLE

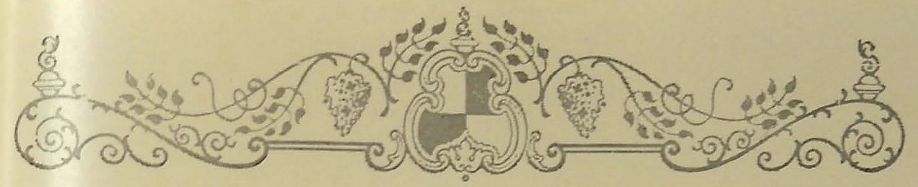

Senate Members

W. T. BALES
 ALVA BANKSTON
 EUDORIA BEAVER
 HELEN COPELAND
 ELLA DAILEY
 HERMAN DAVIS
 GAILS DOWD
 BERTHA EVANS
 FRANK GARDNER
 MYRA GRAHAM
 PATTY JOHNSON
 DOROTHY LINDEMAN
 KATHERINE LINDEMAN
 ELSIE LOWRY
 MILLARD LOWRY
 ROBERT MANN

DIETZ McABEE
 NEVA McCLURE
 MARTHA MILLER
 MATTIE EVELYN PEART
 VIOLET PROPER
 MARY ALICE RHODES
 EDWARD RICHARDS
 MARY K. RICHARDS
 JOHN ROBERSON
 SAM ROBINSON
 MARJORIE STEFFNER
 CHARLOTTE STOWE
 F. B. TAYLOR
 HELEN TAYLOR
 CATHERINE WILBER
 BESSYLEE WIGGS

GARVIS WILLIAMS
 BOB WILLIAMSON
 RUTH WILLIAMSON
 MARY ALICE WITT
 RAYMOND WITT
 ELIZABETH TEMPLETON
 ARLEEN JOHNSON
 GURNEY CONALLY
 RUTH HOWE
 CHARLOTTE HOWARD
 MARY IRVINE
 JOHN PFITZER
 ROXIE LOU DAVIS
 BETTY PROPER
 GRACE FORSTNER
 GLENN TALLANT



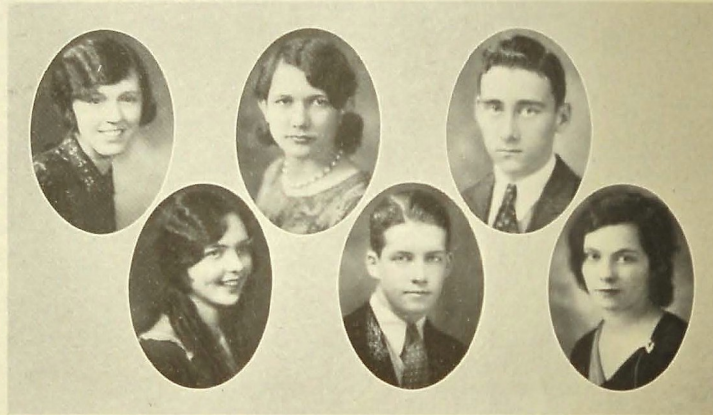
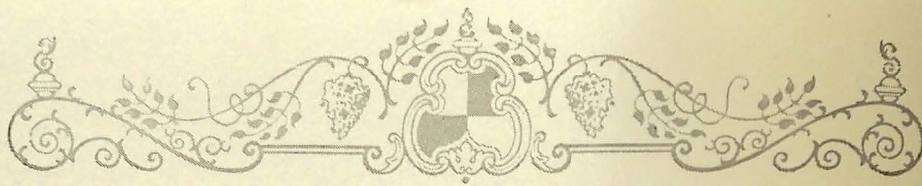

Public Speaking Class Chairmen

MISS LAVETA EPPERSON
Sponsor

BARBARA BUSH *First Period*
GLENN TALLANT *Third Period*
ELSIE LOWRY *Fourth Period*
SAM ROBINSON *Sixth Period*
MARTHA MILLER *Seventh Period*



Public Speaking Members

EDITH ANDERSON	PATTY JOHNSON	ELIZABETH RENEGAR
W. T. BALES	ALLINE KOONS	J. C. RILEY
RAY BLACK	DOT LEE	JOHN RICHARDS
BARBARA BUSH	MARY LONDON	NORMA REINTZEL
LEO BRITT	ELSIE LOWRY	WYNEMA RHEA
EVELYN JO CORBLY	SHIRLEY LEE	SAM ROBINSON
EDITH DAVIS	OSCAR MANSFIELD	CARRA MAYE SHAW
ROBERT DAVIS	IDA WEE MABRY	JOSEPHINE SMITH
LYDIA DAVIS	ALICE MALLORY	REBECCA SMITH
HELMAN DUNCAN	MARTHA MILLER	GLENN TALLANT
EVELYN ESPY	WILLIAM McMAHAN	ARRUTUS VAUGHN
J. C. FRENCH	WILLIE SUE McCONNELL	GERTRUDE WITT
FRANK GARDNER	THEODOSIA McNUTT	RAYMOND WITT
MYRA GRAHAM	CHARLES McNABB	EDITH WALKER
VIRGIL HALE	DIETZ McABEE	MARY ELIZABETH WALKER
DAVID HIGDON	VIOLET PROPER	BESSYLEE WIGGS
MARTYN INGRAM	HARRIET PROPER	ELIZABETH WILLIAMS

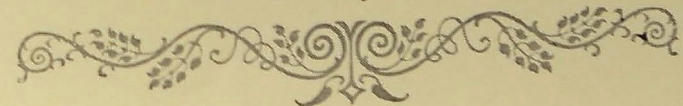

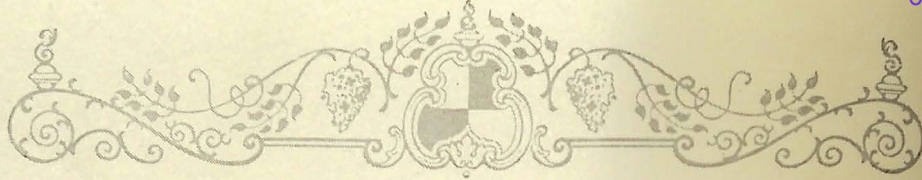

Girl Reserves

OFFICERS

ELSIE LOWRY	<i>President</i>
OLA BROWN	<i>Vice-President</i>
FRANCES PUCKETT	<i>Secretary</i>
THELMA WEBSTER	<i>Treasurer</i>

MEMBERS

ADA LOUISE AUSTIN	OLA MAE HIGDON	ROWENA REDFORD
REECE AYMAN	KATHERINE HINCH	EVELYN ROBINSON
ROWENA ALFORD	PATTY JOHNSON	ROBERTA ROSS
MILDRED BALMER	FRANCES LAMBERT	OLIVIA STEGALL
FLORENCE BROWN	DOROTHY LANKFORD	DOROTHY SIMPSON
HAZEL BROWN	SARAH LANKFORD	PAULINE SINGLETON
MARJORIE CARD	ALICE L'HEUREUX	LAURA SKELTON
ESTELLE CARTER	IDA WEE MABRY	MARION TIMMONS
PAULINE CHAPMAN	RUTH McCONNELL	REVA TREVENA
MARY COOLEY	MARGARET McKEE	GARVIS WILLIAMS
CLARA NELL COOPER	MARTHA MILLER	BONNIE WORLY
EVELYN J. CORBLY	KATHERINE MULKEY	THELMA WEBSTER
EULA MAE DICKERT	ALICE MALLORY	FRANCES ROSE
ANNA E. DUNN	IRENE PARKER	MARY TURNER
TRILLA MAE EDMONDS	GLADYS PENDERGRASS	EDITH SMITH
MARGUERITE HARTMAN		VIOLA STANDIFER

MISS DOROTHY FRENCH, *Sponsor*

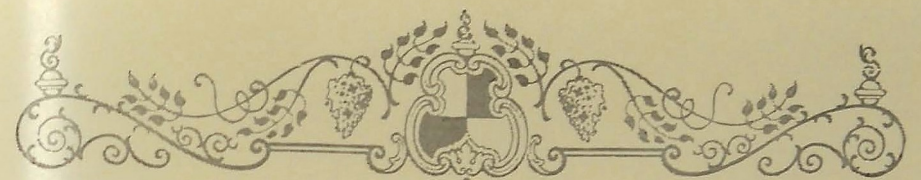

Library Club

OFFICERS

BESSIE SNODGRASS	<i>President</i>
HELEN TAYLOR	<i>Vice-President</i>
BERTHA EVANS	<i>Secretary-Treasurer</i>

MEMBERS

ROXIE DAVIS	EVLANT POWELL
RUTH GROSS	EDNA RITCHIE
CATHERINE HALL	DOROTHY SIMPSON
VIRGINIA MARTIN	TOMMIE TUCKER
DOROTHY McPHERSON	CATHERINE WILBER
EDITH NEWELL	RUTH WILBER

ADA LOUISE AUSTIN



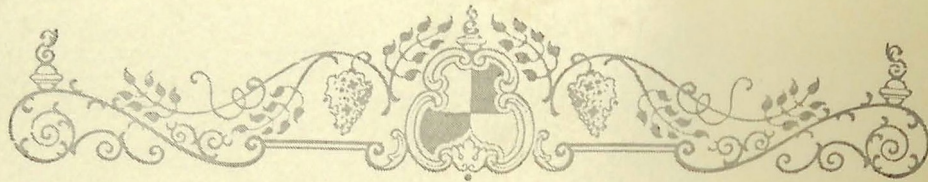

← RUTH GROSS → ELIZABETH VENABLE → MARY A. RHODES



GLENN SILVIA → MARY ANNA MCCRORY → ALVA BANKSTON



JEAN HAMILTON → ROXIE LOU DAVIS → LENA MAE KLEIN

LATIN CLUB

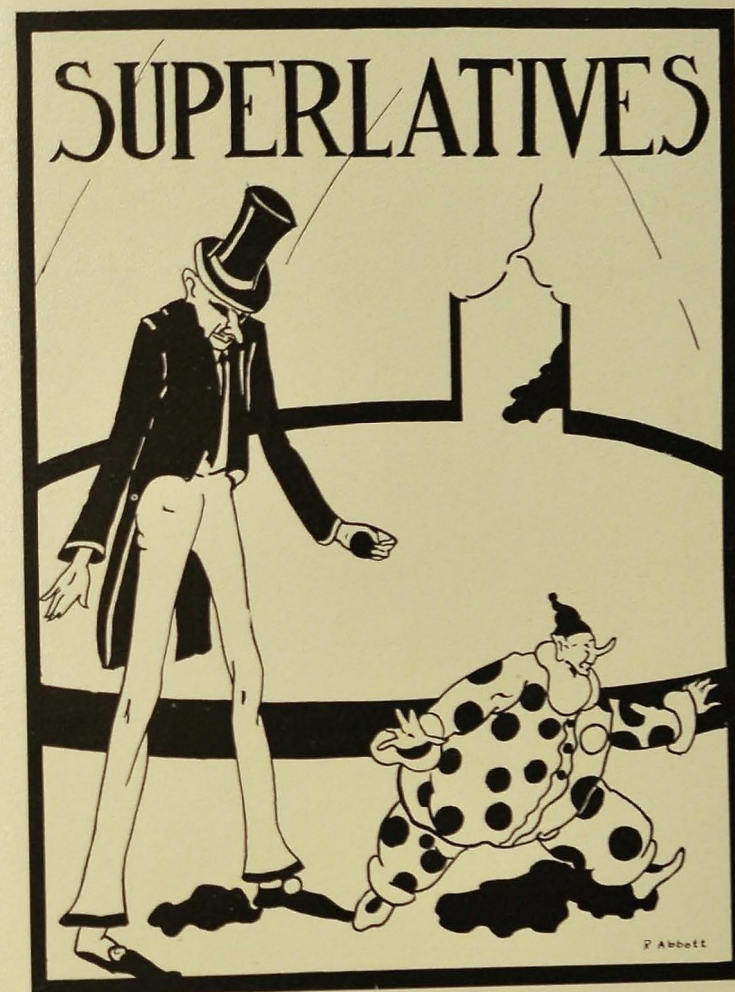

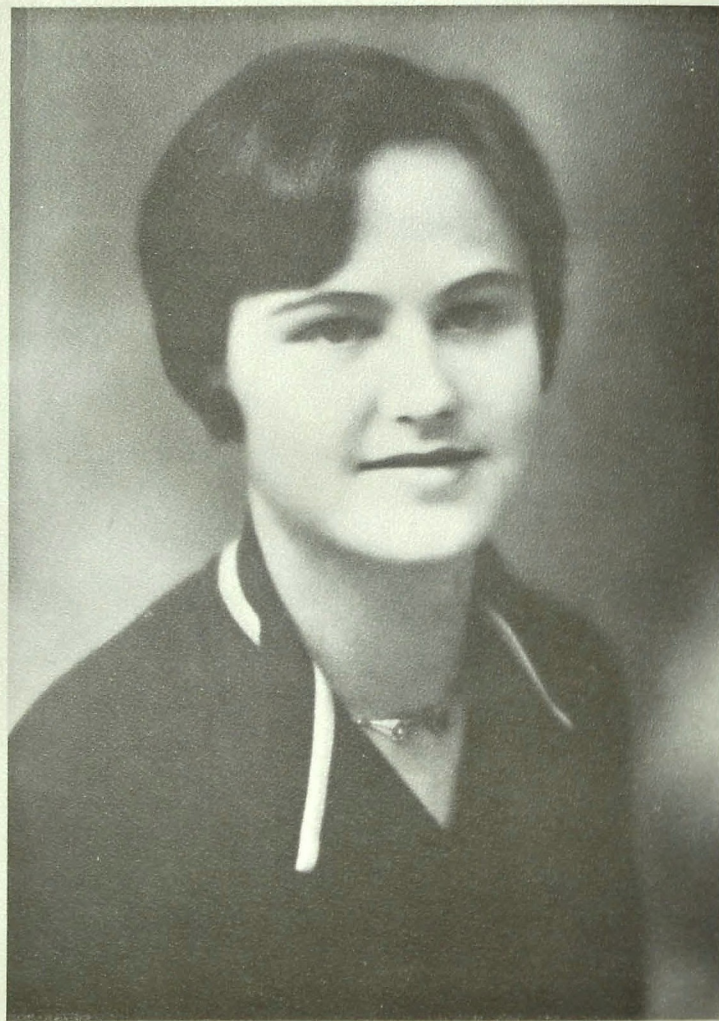

RUTH WILLIAMSON

MOST VERSATILE

128

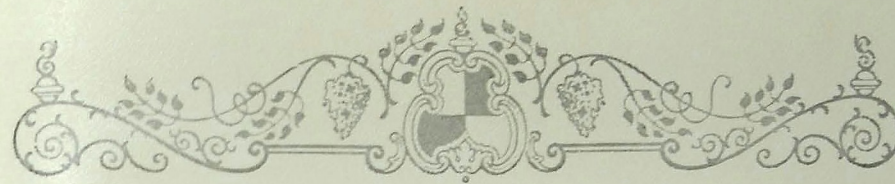

ROBERT MANN

MOST VERSATILE

129



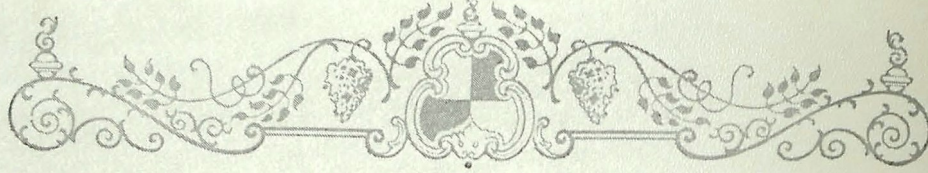

*Best Wishes
Elizabeth Templeton*

ELIZABETH TEMPLETON
MOST FRIENDLY

130

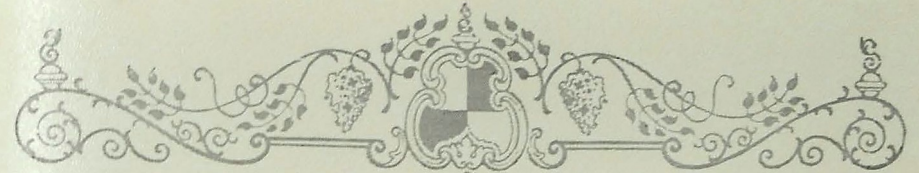

*The Best
of Wishes
D. M. Raulston*

D. M. RAULSTON
MOST FRIENDLY

131





BERTHA EVANS
MOST NATURAL

132

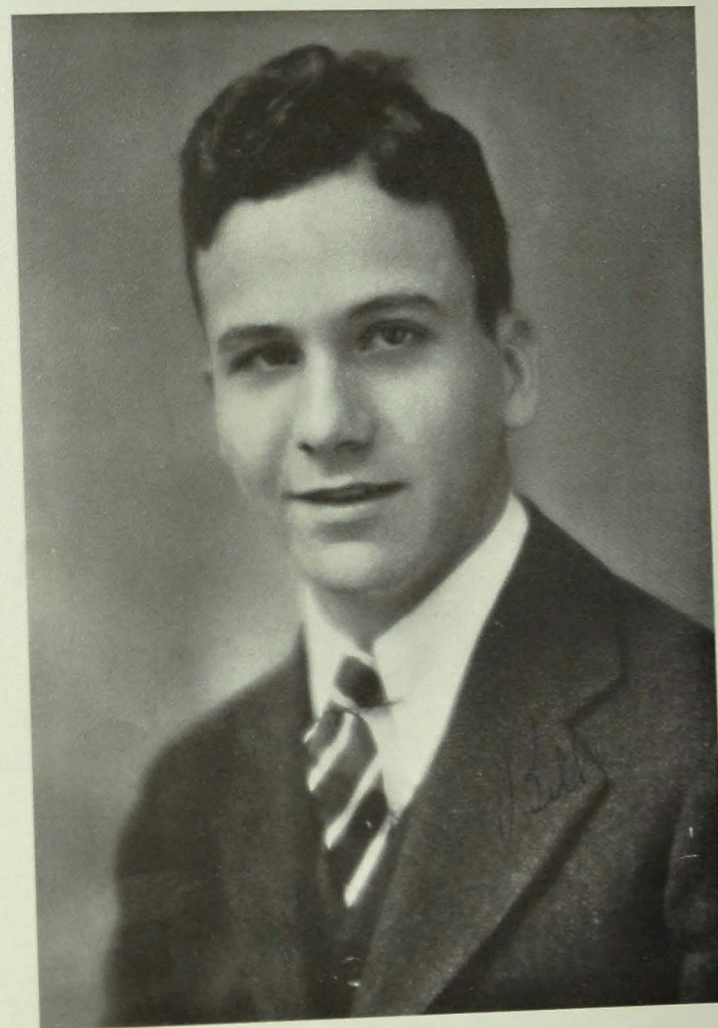

BILL WALLER
MOST NATURAL

133





Superlatives

ALL the world is a stage whereon each must play his part. Whether or not a man is successful depends entirely upon the individual. Some act their parts well and never miss the cues, while others side-step the characters and fall short of the ideal set for them.

A superlative, as here applied, is an actor who has played his part well on the stage of the life of Central High School and deserves the applause of the audience.

The superlatives for this year were selected by popular vote of the Senior Class as representative of the Class of '31. The class is proud to be represented by Bertha Evans and Bill Waller as the most natural, Ruth Williamson and Robert Mann as the most versatile, and Elizabeth Templeton and D. M. Raulston as the most friendly.

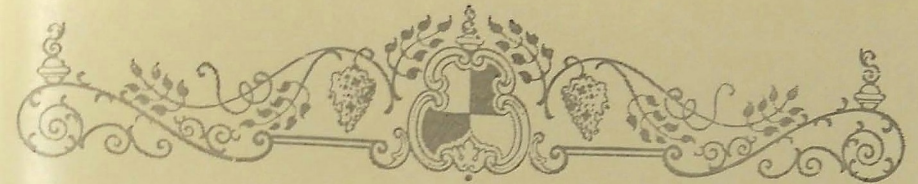

P.T. A. Officers

MRS. WILLARD KEENE	President
MRS. J. E. WALKER	First Vice-President
MRS. HUGH NORVELL	Second Vice-President
MRS. G. L. ROUS	Third Vice-President
MRS. J. A. SHELTON	Recording Secretary
MRS. JOBE JONES	Corresponding Secretary
MRS. HARRY L. BROWN	Treasurer
MR. J. A. HEADRICK	Auditor

























SENIOR SNAPS



JUNIOR SNAPS





				
MYRA GRAHAM	ROBERT MANN	ROY BUTLER	BERTHA EVANS	NEVA MCCLURE
FOUR YEAR HONOR STUDENTS				
				
ELLA DAILEY	HELEN M. TAYLOR	GLENN TALLANT	CHARLOTTE STOWE	
				
DOROTHY CARNEY	MARJORIE STEFFNER	MARY McDONALD	HELEN PRUETT	
CLASS DAY SPEAKERS				
				
MARJORIE STEFFNER <i>Poet</i>	BILL WALLER <i>Reader of the Will</i>	D. M. RAULSTON <i>Prophet</i>	ELIZABETH TEMPLETON <i>Historian</i>	
COMMENCEMENT SPEAKERS				
				
MYRA GRAHAM <i>Salutatorian</i>	BERTHA EVANS <i>Faculty Rep.</i>	ROBERT MANN <i>Valedictorian</i>	RUTH WILLIAMSON <i>Class Rep.</i>	

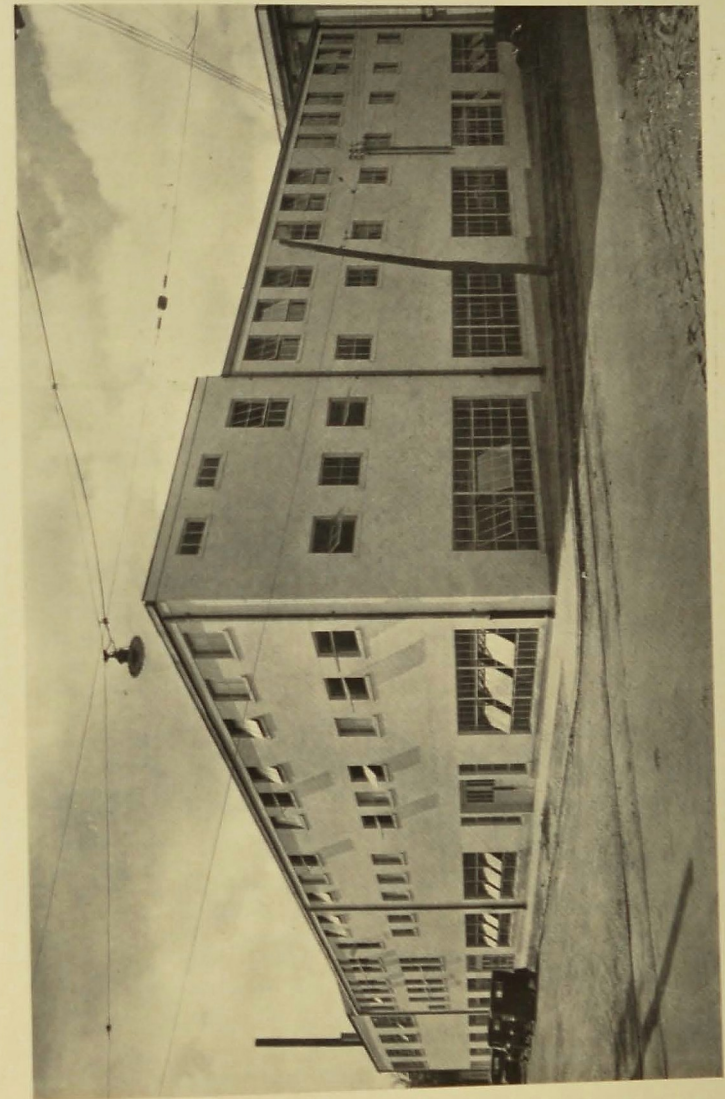

CENTRAL'S NEW GYMNASIUM



Patrons

AMERICAN BAKERIES Co., 6-6101 301 E. Eleventh Street
 ANDREWS PRINTERY, INC., 6-6423 1233 Broad Street
 N. L. BACHMAN, *Attorney*, 6-8428 Hamilton National Bank Building
 L. G. BALFOUR Co., *Jewelers* Attleboro, Massachusetts
 BENSON PRINTING Co. Nashville, Tennessee
 CLAUDE BROWN, *Real Estate*, 6-3166 11 E. Eighth Street
 CAMERON & BARR BAKING Co., 6-8176 1615 Cowart Street
 C. E. CAMP, *Justice of Peace*, 7-2652 1258 Market Street
 CAPITOL ENGRAVING Co. Nashville, Tennessee
 E. Y. CHAPIN Chattanooga, Tennessee
 CHATTANOOGA BUTTON & BADGE MFG. Co., 6-6934 720 Walnut Street
 CHATTANOOGA COCA-COLA BOTTLING Co., 6-5334 Broad at Second
 CHATTANOOGA GAS Co., 6-0191 809 Broad Street
 CHATTANOOGA STEAM LAUNDRY, 6-4171 101 E. Main Street
 DR. EWING B. CONNELL, *Dentist*, 6-7714 Medical Arts Building
 JUDGE WILL CUMMINGS Hamilton County Courthouse
 DAVIDSON CLOTHING Co., 6-1218 811 Market Street
 S. T. & W. A. DEWEES Co., *Grocers*, 7-1121 810 Market Street
 EDWARDS & LEBRON, *Jewelers*, 6-7175 805 Market Street
 DR. J. C. ELDRIDGE, 6-2482 Chattanooga, Tenn.
 W. F. FISCHER & BRO. Co., *Jewelers*, 6-0922 801 Market Street
 FOX BROS. Co., *Wholesale Grocers*, 6-3139 1215 King Street
 FUDGE-CASEY CANDY Co., 6-3915 1021 Chestnut
 FULMER-REEVES & WARE, *Men's Clothing*, 6-4522 720 Market Street
 GEORGE'S PLACE, *Cleaner*, 6-9339 838 Market Street
 C. A. GUTHARDT, *Photographer*, 6-7335 726½ Market Street
 HARDIE & CAUDLE, *Men's Clothing*, 6-7032 809 Market Street
 HOWARD'S CLEANERS, 2-9532 1631 McCallie Avenue
 HOME ICE CREAM Co., 2-2521 1211 Watkins Street
 JOY'S, *Florists*, 6-7168 817 Market Street
 KING-DOBBS & Co., *Wholesale Grocers*, 6-1251 416 E. Eleventh Street
 S. H. KRESS & Co., 6-7448 706 Market Street
 LING PRINTING Co., 7-3414 820 Chestnut Street
 D. B. LOVEMAN Co., *Department Store*, 6-061 800 Market Street
 GEORGE D. LYNCH & Co., *Insurance*, 6-6916 Hamilton National Bank Building
 M. F. McDONALD GROCERY Co., 2-3125 2602 East Main Street

Patrons

MARTIN-THOMPSON Co., *Sporting Goods*, 6-2433 706 Cherry Street
 MILLER BROS. Co., *Department Store*, 7-1251 629 Market Street
 MILLER DRY CLEANING Co., 2-1166 2314 E. Main Street
 MITCHELL OPTICAL Co., 6-4281 17 E. Eighth Street
 THE DAVID J. MOLLOY Co. 2867 N. W. Avenue, Chicago, Ill.
 MOUNTAIN CITY STOVE & REG. Co., 6-0211 Newby
 ROY H. NELMS, 6-4185 522 Broad Street
 OFFICE SUPPLY Co., 6-8423 118 East Eighth Street
 PARRENTS PAINT STORE, 6-0524 614 Market Street
 T. H. PAYNE Co., *Books and Office Supplies*, 6-9818 823 Market Street
 PERRY'S KORNER, *Auto Repairs and Service*, 2-3138 2600 McCallie
 PHILLIPS PLACE, *Lunches*, 2-0109 511 Dodds Avenue
 PROVIDENT LIFE & ACCIDENT Co., 6-1221 Broad Street
 RIDGE DRUG Co., 2-1171 Chamberlain and Dodds Avenue
 E. C. ROACH, *Meat Market*, 2-4122 2206 McCallie Avenue
 DR. J. M. RODGERS, *Dentist*, 6-1311 818 First National Bank Building
 R. K. SCHOLZE, *Grocer*, 2-2131 415 Dodds Avenue
 JAMES M. SHAW Co., *Men's Clothing*, 6-7149 Market at Ninth Street
 ALVIN SHIPP, *Trustee* Hamilton County Courthouse
 SILVER SEAL ICE CREAM Co., 7-1161 611 East Main Street
 BENJAMIN SOSLAND, 7-2161 Times Building
 L. JACK SPENCE, *Florists*, 7-1171 530 Market Street
 STAGMAIER BROS. 729 E. Eleventh Street
 STAPP'S BOOK SHOP 624½ Market Street
 STERCHI BROS. STORES, INC., *Furniture*, 7-2151 703 Broad Street
 STOVALL HARDWARE Co., 6-7101 711 Cherry Street
 ZACH TAYLOR, INC., *Clothing*, 6-9724 725 Market Street
 TEMPLETON'S, INC., *Jewelers*, 6-7628 12 W. Eighth Street
 THE TENNESSEE ELECTRIC POWER Co., 6-1121 540 Market Street
 F. L. UNDERWOOD Chattanooga, Tennessee
 UNITED DAIRIES, INC., 6-5744 1017 East Twenty-third Street
 THE VOGUE, *Ladies' Ready-to-Wear*, 6-5124 719 Market Street
 WARE & WARE, *Men's Clothing*, 6-9464 618 Market Street
 WHITE SWAN LAUNDRY, 6-2103 227 E. Eleventh Street
 WILKINS CANDY Co., 6-1151 Chattanooga, Tennessee
 F. W. WOOLWORTH Co., 6-7036 710 Market Street



Autographs

Nana Mae M. C. [unclear]	Alfred [unclear]
Myrtle "Lilac" [unclear]	Clay [unclear]
Quelby [unclear]	"Ed. [unclear]"
Geneva Tate ("Tate")	Paul White
Sham Williams	Paul Good
Norman Scogin	"Leland Harris"
Ans. Owens	C. C. Roach, Jr.
Randle Tobey	Leon [unclear]
Lain Smith	Justin [unclear]
Mildred Gross	Oscar [unclear]
Frances [unclear]	"Ed. [unclear]" (Bozo)
Blaise Powell	"Ed. Price"
James Ellis	
Marvin Rogers	
Quelby [unclear]	
Blanche Shipley	
Carl Pond Jr.	
Σ 452	
W. R.	
Richard [unclear]	



Bonnie Smart.

William [unclear]

"Franks & [unclear]" !!

Alva Bankson

Randolph Carter

Robert Tooton

" " "

