

1
9
6
3

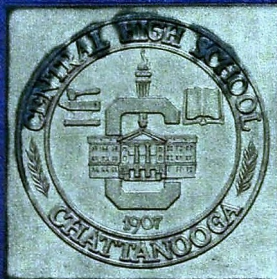

Champion

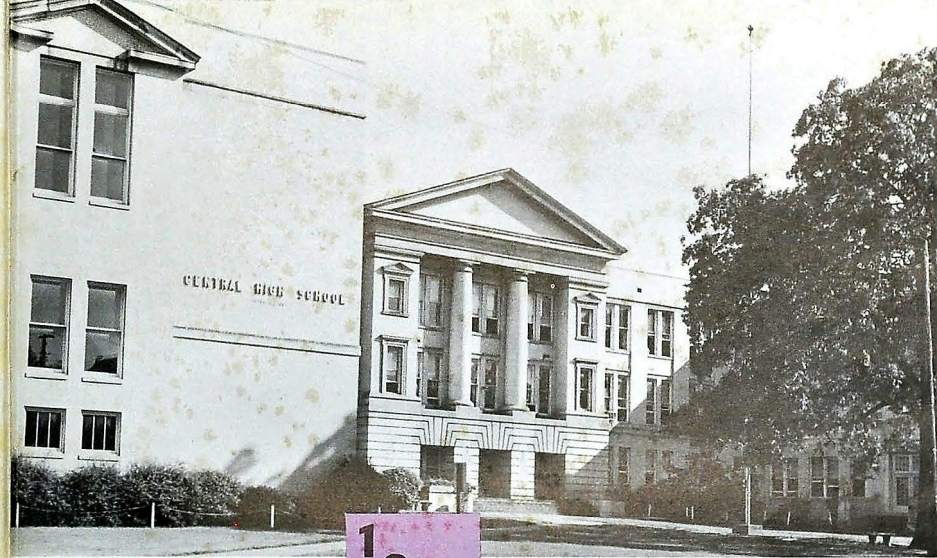

1963



Champion



PRESENTS

CENTRAL HIGH SCHOOL • CHATTANOOGA, TENN.

GAY LARSON, Editor-in-Chief

SANDRA ELMORE, BETTY MCGHEE, Business Managers

CHS Library

and its students... some 1600 of them...

- 268 seniors
- 325 juniors
- 455 sophomores
- 208 freshmen
- 185 eighth grade
- 161 seventh grade

In a year that was ...

CHS Library



old to many..

new to some..



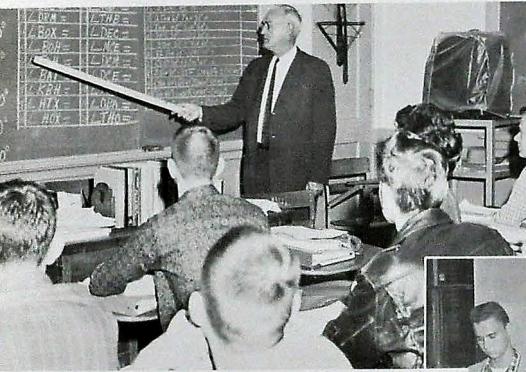

always
challenging



often
rewarding



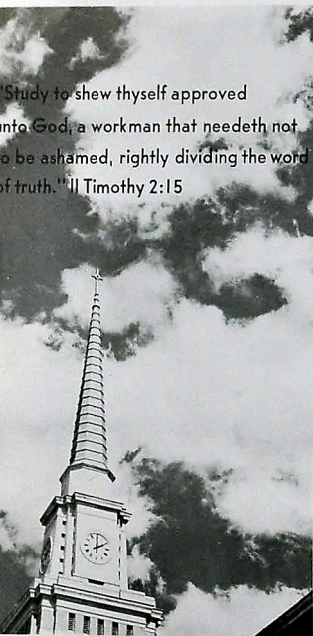

"Study to shew thyself approved unto God; a workman that needeth not to be ashamed, rightly dividing the word of truth." II Timothy 2:15

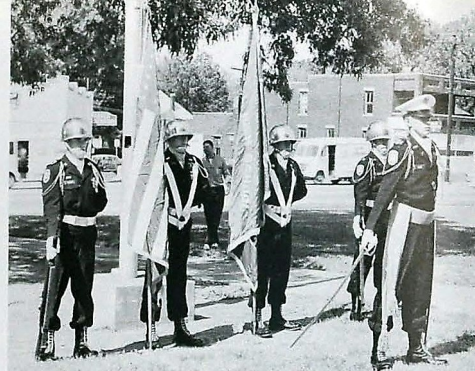

CHS Library



Sometimes serious . . .



but filled with happy times

Crowded with events . . .

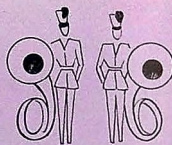

yet remembering



others . . .



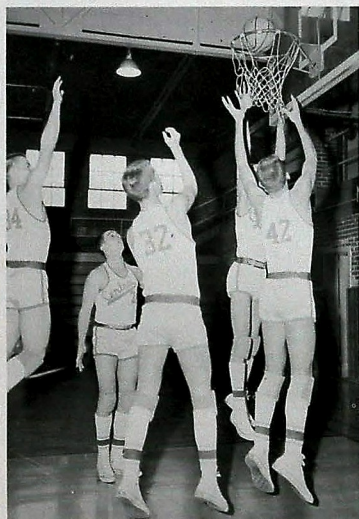

CHS Library

full of spirit and excitement...



still cool, calm, collected...

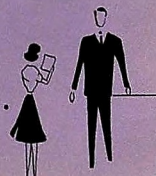



this is the way we remember it . . .

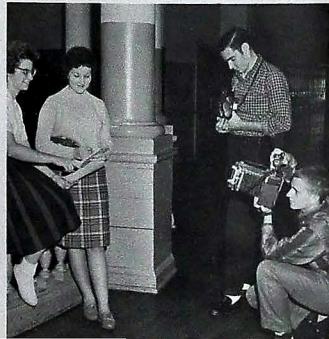

the life and



the spirit of
CENTRAL

Dedicated to . . .



MR. J. POPE DYER

With pride and honor, the Class of 1963 dedicates its yearbook to Mr. J. Pope Dyer, respected by his professional colleagues, admired by the citizenry, and esteemed by his students. Last year Mr. Dyer, who has served Central for 30 years, was elected Master Teacher by the faculty of Central; he has been featured as Judge of the Day in the daily Times, and he has achieved national recognition for his contributions to the National Freedom Foundation.



MISS EDMUND HOOSER

A Tribute

Miss Edmund Hooser, former member of the English department, retired at the close of the 1962 school term. Miss Hooser served Central High School faithfully and efficiently for thirty-seven years. She is remembered and respected for her devotion to learning, as evidenced by the thoroughness of her teaching practices. We extend to you, Miss Hooser, every sincere wish for good health and happiness in the years which lie ahead.

The Assistant Principal

"Keenly conscientious and dedicated to his work" is a phrase that aptly describes Mr. Everett O'Neal, our assistant principal.

Mr. O'Neal is the student's friend and is ever ready to extend a helping hand. He truly contributes much in making our Central High the fine school that it is.

W. Everett O'Neal



The Principal

Dear Seniors:

Congratulations to you, the fifty-sixth graduating class of Central High School. You are an excellent group of young people who are worthy of the many honors bestowed upon you and upon your Alma Mater during this memorable year.

On October 11, 1963, Central High School will be the recipient of the 22nd annual National Bellamy Flag Award, one of the highest honors which can be bestowed upon a secondary school. With this outstanding award comes great responsibility. Let us rededicate ourselves to those fundamental principles which have made our nation a great one. Our constitution guarantees us many freedoms. They should be as vital and as sacred to us today as they were to our forefathers who, for those freedoms, were willing to pledge their lives, their fortunes, and their sacred honor. Let us all cherish our heritage and assume our responsibilities to God and to our country. May we practice by word and

deed the precepts which Jesus gave us for Christian living and good citizenship.

As you leave us, remember that our growth and future service is directly proportional to your interest in Central's total educational program. With your interest and support, she will continue to serve the youth of this community as she has during the illustrious years of her existence.

My prayer is that His hand will direct and protect you and that you will have a happy and rewarding life.

Sincerely yours,

W. H. Millsaps
W. H. Millsaps

The Department Heads

CHS Library



MISS MARY
LOU DERRYBERRY
Peabody College, M.A.
Art



MISS RUBY
NIPPER
Tennessee, M.S.
Business



MISS MINNIE
LEE MORGAN
English



MISS MARY
ELLEN RICE
Foreign Language



MR. JAMES
E. HALE
Guidance



MRS. ALFRED
SKATES
History



MRS. JANIE
SHROPSHIRE
Home Economics



MR. J. J.
FLETCHER
Industrial Arts



MISS ELLEN
MULLENIX
Library



MR. WILLARD
MILLSAPS
Mathematics



MR. KENNETH
JOHN
Music



MISS SARAH
HUBBARD
Physical Education

MAJOR RICHARD
W. BROWN
R.O.T.C.

MR. J. ARLIE
HOODENPYL
Science

MR. J. POPE
DYER
Social Science

MRS. LORA
FLENNIKEN
Speech



JOHN S. (JACK)
ARCHER
Science, Biology
MORRIS
BALES
Band
MRS. KAY
BARGER
English
DONALD L.
BROWN
History, Guidance



MRS. GENEVRA
BROWN
Latin, French
MRS. MARY E.
CAMPBELL
Librarian
MRS. LORENE
CASTLE
Cafeteria
MRS. LOUISE H.
CAUDLE
Typing, Shorthand,
General Business



The Faculty

"Good to the Last Drop!"



MRS. JOYCE
IRELAND COOK
Typing, Shorthand,
MISS CHRISTINA
COPPINGER
Secretary

MRS. MARTHA
CORE
Home Economics

MRS. JANETTE
C. CRAWLEY
Science



MISS EDNA
CROSS
History

MRS. ANNA
DYER
Secretary

MRS. PAULINE
M. ELLIS
Registrar

E. B.
ETTER
Mathematics,
Algebra, Geometry



STANLEY J. FARMER
Physical Education
EVERETTE N. FIELDS
Economics
MRS. REBA LOU FULTS
Civics, Sociology
MRS. MARGARET T. HAMMACK
Physical Education

MRS. REBECCA B. HASKINS
Algebra
MISS BOBBIE RUTH HODGES
History, Guidance
MRS. BRENDA G. HOOPER
English
JAMES E. HOOVER
Industrial Arts



"Watch the Birdie!"

The Faculty

MRS. BLANCHE S. KALB
English
MISS LINDA KELLY
English
DAVID G. LITZ
Arithmetic
MISS MILDRED MAJOR
English

MRS. DEWEY McCRARY
School Nurse
J. LESTER NEWTON
Science
MISS MARJORIE OGLE
English, Journalism
RALPH E. OLINGER
Science, Physics



EDWARD A. OWENS
Biology
MRS. AUGUSTA J. PEOPLES
English, History
MRS. J. C. ROBBINS
English
MRS. ELIZABETH ROBINSON
English

J. M. SEATON
Industrial Arts
MRS. ELINOR A. SHAVER
Home Economics
MISS PAULINE SHEARER
Shorthand, Typing
GORDON W. SMITH
Mathematics

MRS. EVA H. SPAULDING
School Mother
MRS. JANE S. STILL
Reading
SAM T. STONER
History
MRS. VIRGINIA SUMMEROUR
Bookkeeping

at Central

CLARENCE G. TOWERY
Biology, Photography
MISS DOROTHY WALKER
Office Training, Typing
MRS. FLORA B. WARE
Algebra
R. S. WHARTON
Industrial Arts

MISS MARGARET WINSLETT
Bible
MISS ETHEL YORK
Home Economics, History





Guidance

Guidance is an organized program through which we help boys and girls to understand and to use wisely the educational, the vocational, personal potentialities, and the opportunities which they have, or can develop. With such a concern, a wholesome climate should prevail for all students to develop in a positive manner. Counselors are willing to assist students with all school problems. Mr. Hale is the director of the program at Central, and Miss Hodges and Mr. Brown serve as counselors. Guidance services focus upon individual pupils. These services are thought of as organized activities designed to give systematic aid to pupils to assist in their learning about the large complex and changing world of opportunities.



Business Education

The Business Education Department has designed its program to meet the needs of all the students.

For those who plan to secure a vocational competence, excellent training is offered for secretarial, bookkeeping, clerical, or stenographic positions.

For those who plan to go to college, courses are included which give valuable basic training for their work there.

Lastly, for all students, the department provides a non vocational education which creates an appreciation and understanding of the business world.

Art

The objectives are to give the student a special means for personal and individual statement, thus helping to increase his realization of his own worth as one human being capable of doing something well and responsible for using well his peculiar abilities. To furnish the pupil with the special vocabulary of art: color, line, form, light, dark, paint, brush, paper, clay, stone, metal, cotton, silk, wool, and man-made fibers. To arouse the imagination to the point where the pupil will strive to put into form his own ideas, rather than turn to "the book" for something to do. To furnish only what technical skill the pupil may need to express his idea. To give some experience in a number of art areas so that the pupil may have some basis for choice in further art study.

Speech

The Speech Department offers beginning speech and dramatics to all students, grades nine through twelve.

The aim of the program is to help students to develop competency in participation of school and community activities.

This department is responsible for the production of school plays, the presentation of speeches on Senior Day, Class Day, and Commencement.

History

The History Department, led by Mrs. Virginia Skates, offers a number of courses in order to improve the quality of citizenship and to help students understand national and world problems.

Tennessee history is taught in the seventh grade, and United States history is taught in the eighth grade. Bible is offered in grades nine through twelve. World history is open to sophomore, junior, and senior students; and American history is required in the senior year.



Music

Our Music Department is one of the best, with opportunities for all in almost any field of music in which one wishes to participate. By participation, we broaden ourselves and learn to distinguish that which is good and at the same time study music that will enrich our life.



Home Economics

Students in the Home Economics Department get acquainted with the problems met by the entire family: physical, social, material, and emotional.

Consideration of individual problems such as reducing diets, personal grooming, and proper styling of clothes, adds to the self-confidence of the individual.

One of the basic objectives of home economics is to raise the standards of home living. This purpose is provided by a program which includes budgeting, management, child care, clothing, planning, and preparation for nutritious and balanced meals.



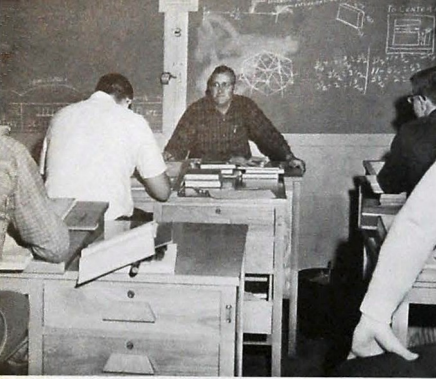

Industrial Arts

The Industrial Arts Department is led by Mr. J. J. Fletcher. This department includes mechanical drawing, woodworking, printing, and auto mechanics with a major offered in each. The purpose of this department is to give students knowledge and guidance in practical skills useful for future occupations. This year there are three hundred fifteen students enrolled in these useful courses.



Mathematics

The mathematics curriculum consists of those courses, activities, and units of instruction designed to contribute to the common and specialized mathematics needs of secondary-school pupils. The curriculum places particular stress on developing accuracy and facility in the use of computational processes in practical situations. Provisions are made for pupils to develop skills and abilities in the mathematics areas of geometry, graphic representation and interpretation, elementary analysis, and scientific thinking.

Science

The Science Department is composed of seven instructors with Mr. J. Arlie Hoodenpyl as head. Within the department there is a composite one hundred and two years of teaching experience. Included in the department are general science, biology, chemistry, physics, and photography. During the present school year there are eight hundred fifty students enrolled within this department, whose purpose is to instruct the students in scientific knowledge and its practical application.

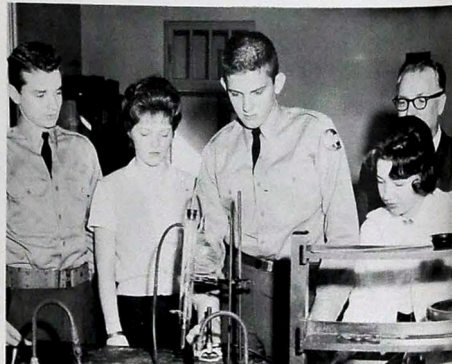

Social Science

The chief purpose of education is to train every student to become the best citizen he is capable of being. The social science subjects have the above purpose. They cannot achieve this aim entirely; they contribute to the achievement of it. Civics, economics, sociology, and psychology are comparatively new subjects in the curriculum. They are enriching subjects. They seek to acquaint the student with his background and environment and to contribute to his maximum usefulness in our society.



Languages

ENGLISH

The English Department, composed of twelve instructors, offers courses to meet the needs of all students in the school. In addition to the basic courses in composition, vocabulary, and drill, special features of the department are courses in reading, journalism, creative writing, speech, and dramatics. Both school publications, the *Digest* and the *Champion* are sponsored by the English department.



FOREIGN LANGUAGE

In our Foreign Language Department we are trying to develop facility in reading and writing the language, together with a more realistic approach to understanding and speaking the language.

To achieve the latter, the role of the language laboratory in the instructional program looms increasingly important, since it provides regular practice in listening and repeating the foreign language as presented by educated native speakers.

Listening practice is intended to lead to the ability to understand the spoken language, and the acquisition of a language laboratory should be of real value in attaining this goal, not to mention its value as a means of motivating the student in his language efforts.



4
5
6
7
8
9
The Soaring Sixties

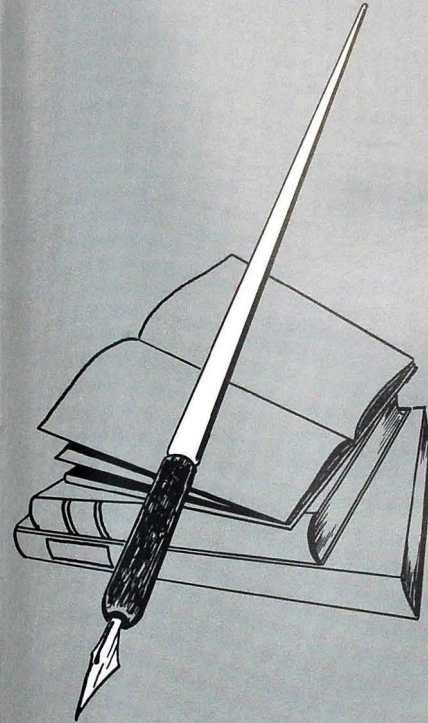

Classes





OFFICERS
 BOBBY ETTER
President
 RICHARD PHILLIPS
Vice President
 FRANCES GAULT
Secretary
 JUDY JACKSON
Treasurer
SERGEANT AT ARMS
 STEVE BEVIL
 SCOTT CAMPBELL
 CHARLES GLENN
 TOMMY TURNER



The Senior Class

PHILLIP ADAMS
 TOMMY ATKINS

ROGER ALEXANDER
 SUZAN AUERSWALD

JO ANN ANDERSON
 JAMES BAKER

REBECCA ANDERSON
 DIANNE BAUGHN

MYRNA ATHERTON
 CARL BERNING

DONNA BROWN
 BARBARA BURROUGHS

SYLVIA BROWN
 MOLLY BYRON

LARRY BRUCE
 GORDON CALHOUN

ALLEN BUQUO
 RAY CAMPBELL

FRED BURNETT

JERRY BERWANGER
 DON BLALOCK

HOWARD BETTIS
 BETTY BRADEN

STEVE BEVIL
 NANCY BRADFORD

KATHERINE BLACKSTONE
 REBECCA BRIDGES

CONNIE BLALOCK
 PAUL BROUHARD



The Senior Class



SCOTT CAMPBELL
MARCEEN CAVIN

KATHRYN CARTER
GERALD CHAMBERS

SHELBA CARTER
GLENDA CHAMBERS

PAM CATLETT
JOHN CHASTINE

JIMMY DAVIS
JIMMY DICKSON

TOMMY DAVIS
PATSY DIXON

SHARILYN DEERMAN
MARY DOBBS

ONA LEE DEFRIESE
MIKE DORSETT

ANN DICKERSON
KAREN DUGGAN

ROBERT CLARK

DAVID COUCH
JIMMY CROWNOVER

DON COVINGTON
LINDA CROX

WANDA CRABTREE
LINDA CRUTCHFIELD

JOE CROWLEY
CAROL DALTON

BILLY ELLER
JOETTA EVITT

SANDRA ELMORE
LEE FAIRFAX

SHARON ERVIN
TERRY FARR

TERRY ERVIN
JOYCE FRANKLIN

BOBBY ETTER
JOY FRANKLIN





ERWIN FRENCH
DAVID GILLETTE

FRANCES GANT
PATSY GILLEY

SANDRA GARY
CAROLYN GILREATH

FRANCES GAULT
WANDA GILREATH

DIANNE GERMAN
CHARLES GLENN

DALE HARDING
MARION HARVEY

BRENDA HARLESS
JOHN T. HAYNES

JERRY HARMON
JOHN W. HAYNES

JIMMY HARRIS
ROBERT HAYNES

CAROLYN HARVEY
ELAINE HENRY

CONNIE GRAHAM
REGINA GRIZZLE

RICHARD GRAY
DWAYNE HALE

ERNEST GREEN
SANDRA HALE

RUTH GRESE
BRENDA HALL

ERIC GRIGGS
STANLEY HALL

DIANE HENZE
RONNIE HOLLAND

SHARON HILTON
PHILLIP HOWARD

MAX HOLDEN
JIM HUBBARD

JERRY HOLDER
JOAN IRELAND

DAVID HOLLAND



The
Senior
Class

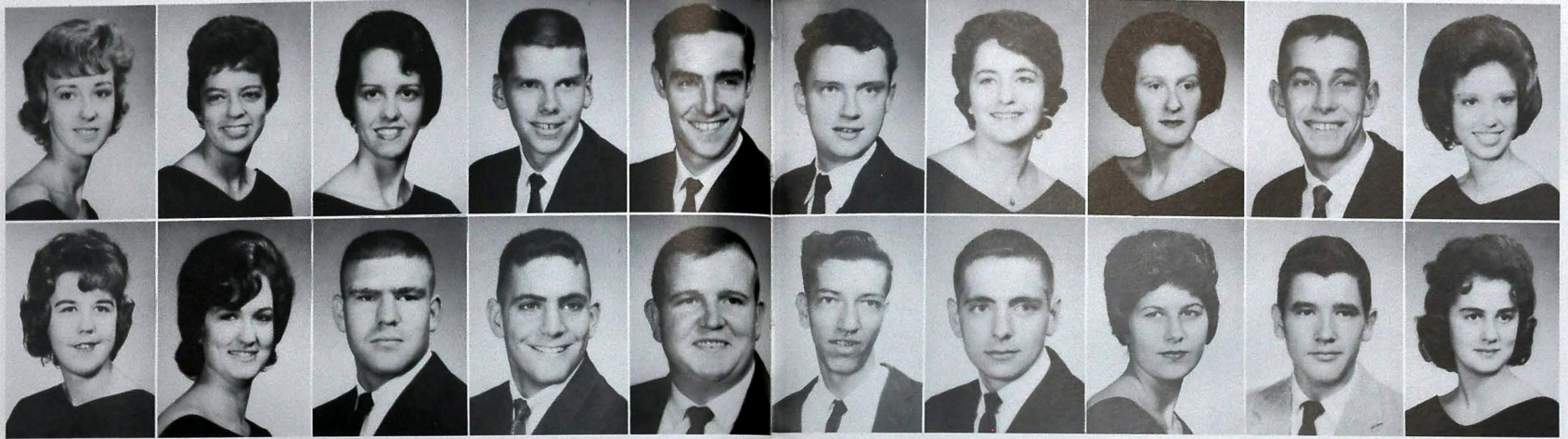

CAROL IRVIN
JOHNNIE SUE JONES

JUDY JACKSON
LINDA JONES

NORMA JANEWAY
GLENN JONES

STEVE JETT
NEIL KAPLOWITZ

BILL JONES
DANNY KELLY

GLENN LEE
CLARENCE LONG

NANCY LEE
JIMMY LONGSHORE

JEAN LEGAT
BECKY LOVE

DOYLE LEWIS
JERRY LOVE

JOYCE LONDON
GWEN LOWRANCE

KENNETH KELLY
JAMES KNOX

CAROL KENDRICK
BOBBY LAMB

JUDY KERLEY
WANDA LAND

MARTHA KILE
GAY LARSON

BOB KINSEY
TOMMY LAWRENCE

BETTY McBRYAR
LLOYD McEACHERN

PATRICIA McBRYAR
BETTY McGHEE

WILMA McBRYAR
BOBBY MCGILL

MARIDON McCLURE
BLAIN MCGUFFEY

PAUL McDANIEL
BARBARA MANNING





BUFORD MARTIN
PATRICIA MICHAELS

RONALD MARTIN
BEVERLY MILES

ELAINE MATTHEWS
GLORIA MILLER

LINDA MAULDIN
JAMES MIZELL

LONNIE MAXWELL
BRENDA MORGAN

JUANITA OLER
VALERAH PAINTER

NANCY O'NEILL
JIMMY PAYNE

CORKY OWENS
JOHN PAYNE

PAT OWENS
SANDRA PECK

JERRY PACE
HAZEL PELL

MARCIA MORGAN
VITA MAE MOSES

ED MORRIS
PHYLLIS MURRAY

NORMAN MORROW
BILLY NAVAL

BRENDA MORTON
MARY JO NEWMAN

MARSHA MOSELEY
PHILLIP O'DELL

PEGGY PENCE
ANNA POE

ALICE PETTY
J. C. POLLARD

HARRY PHILLIPS
GLENDA POSEY

RICHARD PHILLIPS
BILL PRATER

ANNE PITTS
SANDRA PRICE



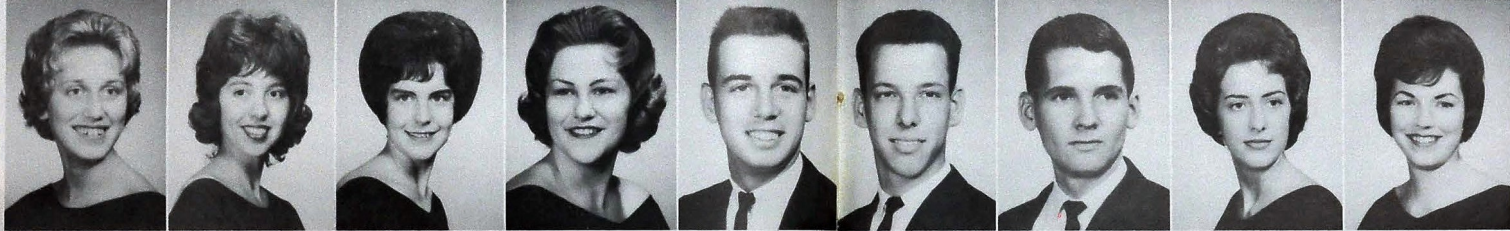

The Senior Class

RONALD PRIDDY GERRY REECE	PRICE QUARLES LINDA REED	MAURICE QUINN BETTYE RICHARDSON	DON RANDALL DIANNE RICHIE	JEANETTE RANDALL CHARLES RIDGE	SHIRLEY SCROGGINS JAMES SHIRLEY	FRED SCUDGINS CHARLES SMITH	CHARLES SEDMAN JANA SMITH	ALVIN SHANNON PAM SMITH	ANNE SHERMAN
------------------------------	-----------------------------	------------------------------------	------------------------------	-----------------------------------	------------------------------------	--------------------------------	------------------------------	----------------------------	--------------

MICKEY ROACH JAMES SANDERS	JANICE ROGERS PAULA SAYLORS	RONALD ROWLAND PAULETTE SAYLORS	GAYLE RUSSELL LEVERA SCEALF	DANNY SAMPLEY LENA SCROGGINS	MARY SNEED ANN TERRY	CRAIG STACY RACHEL TERRY	JIMMY STANDEFER SANDRA THOMAS	RONNIE SYLVESTER WILLIAM B. THOMAS	SANDRA TATE WILLIAM L. THOMAS
-------------------------------	--------------------------------	------------------------------------	--------------------------------	---------------------------------	-------------------------	-----------------------------	----------------------------------	---------------------------------------	----------------------------------





The Senior Class

LOUIE THOMPSON

STEVE TINGLE
LYNETTE TRIBBLE

MICHELE TIPTON
SHAN TROTTER

WILSON TITTSWORTH
THOMAS TUPPS

ANN L. TOLMIE
DAVID VAUGHN

SCOTT WILSON
JOE ZERBACK

RICHARD VITATOE
BARBARA WHITT

CHARLES WALKER
BILLIE WILDER

CAROLYN WALLACE
DENNIS WILKES

CAROL WARREN
MIKE WILLIAMS

JOE WHITE
JANE WILSON

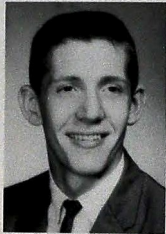

CAROLYN WOODS

LINDA WORLEY

LaVADA WRIGHT

RODGER YOUNG





Hey there, you with the stars in your eyes



Dance, Ballerina, Dance



Beauty on Parade



Pin-ups



Ride 'em, cowboy



Oops



Two feet from the ground



This beats studying



Eek! A mouse!

Fond CHS Library Memories . . .

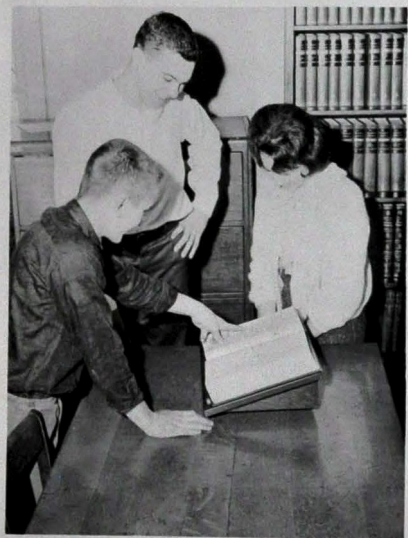
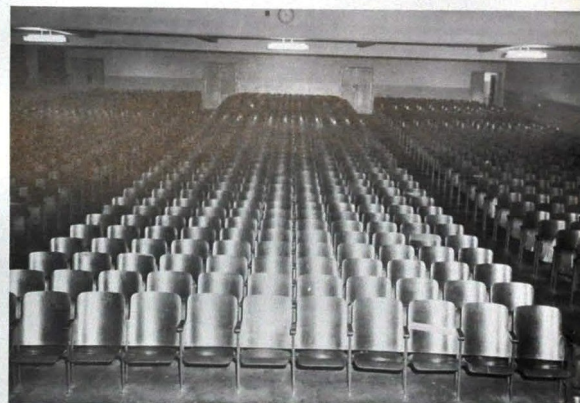

See, I told you. It's spelled c-a-t!



Okay, who pushed?



Senior Activities

A

PHILLIP ADAMS. Entered from Dickinson Jr. High, '59: Senior Play, '62; Spanish Club, '62; May Day, '63; NEDT award winner, '62.
 ROGER ALEXANDER. Entered from East Lake Jr. High, '60.
 JO ANN ANDERSON. Entered from East Lake Jr. High, '60: Science Club, '62; Secretary, '62; May Day, '62, '63.
 REBECCA ANDERSON. Entered from Brainerd Sr. High, '61: Latin Club, '61; Swimming Club, '61; Usher Staff, '62, '63.
 MYRNA ATHERTON. Entered from East Side Jr. High, '60: May Day, '60, '61.
 TOMMY ATKINS. Entered from City High, '61: Chaplin of Hi-Y Club, '61, '62, '63; Key Club, '61, '62, '63; May Day, '62, '63.
 SUZAN AUERSWALD. Entered from Lutheran, '59: Baff, '61: Library Staff, '62; Latin Club, '61, '62; Science Club, '62; CHAMPION Staff, Feature Editor, '63.

B

JAMES BAKER. Entered from East Lake, '60: Manager of football team, '62, '63; Major in R.O.T.C., '63.
 DIANNE BAUGHN. Entered from East Lake, '60: May Day, '61, '63; Military Sponsor, '63.
 CARL BERNING. Band, '58, '59, '60, '61, '62, '63; Ist Lt, '62, '63; Military Band, '60, '61; Cheerleader, '60, '61, '62; Head Cheerleader, '62, '63; Key Club, '60, '61, '62, '63; Boy's Hi-Y, '60, '61; Chaplain, Boy's Hi-Y, '61, '62; Secretary, '61, '62; Champion Night, '62, '63; P.T.S.A. Band, '62, '63; Military Band Captain, '62, '63.
 JERRY BERWANGER. Entered from Lafayette Jr. High, '59: Band, '60, '61; Varsity Glee Club, '60, '61, '62; R.O.T.C. officer, '63; Track, '62.
 HOWARD BETTIS. Entered from Hardy Jr. High, '60: Cheerleader, '61, '62; May Day Escort, '62.
 STEVE BEVIL. Entered from East Side Jr. High, '60: Varsity letterman, Basketball, '61, Football, '61, '62; Track team, '61, '62, '63; Disc and Diamond, '60, '61; Key Club, '62, '63; Vice Pres, '63; Student Council, '62, '63; C Club, '62, '63; Senate, '60; Junior Prom Committee, '61; Delegate to Boys' State, '62; Sgt. at Arms of Senior Class, '62; May Day Escort, '61, '62; Representative to Rotary Club Luncheon, '62.
 KATHERINE BLACKSTONE. Entered from Dentville High, '60: Science Club, '61; Secretary, '62; Red Cross, '61; Secretary, '62; Vice Pres, '63; President: Representative to Red Cross Leadership Training Camp, '61; Usher Staff, '63; CHAMPION Staff, Feature Editor, Girls' Physical Education Editor, '63; Military Sponsor, '63; May Day, '61, '62; Battalion '61, '62; Glee Club, '63.
 CONNIE BLALOCK. Entered from East Ridge, '57.
 DON BLALOCK. Entered from East Side Jr. High, '60.
 BETTY BRADEN. Entered from Grundy Co. High, '62; Spinitarettes, '63, '63; Vice President.
 NANCY BRADFORD. Entered from Lookout Jr. High, '60: Tri-Hi-Y, '62, '63; Night Owls, '60, '61, '62, '63; Secretary, '63; Majorette, '61, '62; Champion Night, '62, '63; Band Varieties, '62, '63; Student Council, '62, '63; Office Force, '62, '63; YMYW Youth Council, May Day, '62; Military Sponsor, '62, '63; Home Coming Queen Candidate.
 REBECCA BRIDGES. Entered from Dalton High, '62; Spinitarettes, '62, '63; Usher Staff, '62, '63; Jr. Deb. Club, '62; Seventeen Teen Fashion Board, '63; Junior Play, '62; Senior Play, '63; CHAMPION Staff, Sophomore Editor, '63; Battalion, '63.
 PAUL BROUHARD. Entered from East Lake, '60: Vice-President of Cinema Club.
 DONNA BROWN. Entered from Lookout Valley Jr. High, '60.
 RUSSELL BROWN. Entered from Lakeview High, '62.
 SYLVIA BROWN. Entered from Hardy Jr. High, '60: May Day, '63.
 LARRY BRUCE. Entered from LaFayette High, '61.
 ALLEN BUQUO. Entered from East Side, '60.
 FRED BURNETT. Entered from J. C. Murphy High, '61; Officer in R.O.T.C., '63; Student Council, '63; Charge in Military Police, '63; May Day Escort, '62; Escort for Home Coming Queen, '63.

BARBARA BURROUGHS. Entered from Dickerson Jr. High, '58: Ace Club, '62; Swimming Club, '62; May Day, '62; Ice Cream Counter, '61, '62.
 WOLLY BYRON. Entered from North Kingstown, R. I., '62; Varsity Glee Club.

C

GORDON CALHOUN. Entered from East Ridge, '58; Science Club, '60.
 RAY CAMPBELL. Entered from East Ridge High, '61.
 SCOTT CAMPBELL. Entered from Dickerson Jr. High, '59; C Club, '62, '63; Football, '60, '61, '62; Captain, '62; Disc and Diamond, '61, '62.
 KATHRYN CARTER. Entered from South Broward High, '62; Silhouettes, '63.
 SHELBA CARTER. Entered from Red Bank, '60; Usher Staff, '62, '63; Nite Owls, '60, '61, '62, '63; May Day, '61, '62, '63.
 PAM CATLETT. Entered from Dickinson Jr. High, '59: Band, '59, '60, '61, '62, '63; Band Sponsor, '59, '60, '61, '62; CHAMPION Staff, Freshman Editor, '59, '60, '61, '62, '63; Reporter, '63; Band Varieties, '59, '60, '61, '62, '63; Champion Night, '61, '62, '63; Swing Band pianist, '61, '62, '63; Pounders on Parade, '60, '63; May Day, '60, '61, '62, '63; F.B.L.A., '59, '60, '61, '62; President, '63; State Treasurer, '63; Spinitarettes, '59, '60, '61, '62, '63; Publicity Chairman, '63; Senate, '60, '61, '62, '63; Secretary, '63; National Honor Society, '62, '63; Secretary, '63; Junior Play, '62; Tri-Hi-Y, '60, '61, '62; Music Award to Underclassmen, '62; Secretary to Junior Class, '61; Alternate to Girls' State, Usher Staff, '62, '63; Delegate to Blue Ridge Assembly, '61.
 MARCEEN CAVIN. Entered from Lookout Valley Jr. High, '61: Anchors Aweigh, '61, '62; President, '63; Gym Staff, '61, '62; May Day, '61, '62, '63; Battalion, '61, '62; Delegate to Girls' State, '62; Senate, '62, '63; Champion Night, Ten Prentiest Girl, '62; Military Sponsor, '63; Student Council, Executive Member, '62, '63; Key Club Calendar Girl, '63; Swimming Club, '61; J.C.L. '61, '62.
 GERALD CHAMBERS. Entered from Lookout Jr. High, '61: Baseball, Football, '61.
 GLENDA CHAMBERS. Entered from East Side Jr. High, '60.
 JOHN CHASTINE. Entered from Brainerd Jr. High, '60: President of Science Club, '60, '61; Latin Club, '60, '61; Spanish Club, '62, '63; Sgt. At Arms, '62, '63; Honor Platoon, '60, '61, '62, '63; Military Officer, '62, '63; Drill Team, '60, '61, '62; Senior Play, '62; Student Council, Executive Member, '62, '63; CHAMPION Staff, '62, '63; Alternate to Boys' State, '62; Winner of Chattanooga Youth Arts Fair, '62; Freshman at Middle Tennessee State College, '62.
 ROBERT CLARK. Entered from Lookout Valley Jr. High, '60: Military Officer, '62, '63.
 DAVID COUCH. Entered from Amincola, '55; Disc and Diamond, '61.
 DON COVINGTON. Entered from East Side Jr. High, '60.
 HARDY COX. Entered from Lookout Valley Jr. High, '60: Varsity Glee Club, '61, '62; Champion Night, '62, '63.
 WANDA CRABTREE. Entered from East Side Jr. High, '60.
 JOY CROWLEY. Entered from Hixson High, '59: Captain in Military, '62; Honorary Member of Drill Team, '61; Member of Honor Platoon, '60, '61, '62.
 JIMMY CROWNOVER. Entered from East Lake Jr. High, '60: C Club, '62, '63; Football, '60, '61, '62; Baff, '61, '62.
 LINDA CROX. Entered from Hardy Jr. High, '60: May Day, '60, '61.
 LINDA CRUTCHFIELD. Entered from Hardy Jr. High, '59: Spanish Club, '60, '61; Morning Devotions, '60, '61, '62, '63; President, '62; Battalion, '60, '61, '62, '63; Ist Lt, '63; F.B.L.A., '61, '62, '63; Bible Club, '62, '63; Vice President, '63; Science Club, '61; Treasurer, '61; Junior Play Cast, '62; Student Representative of Bible Class, '62; Swimming Club, '62; Senior Play Cast, '63; Usher Staff, '63; Vice President, '63; Military Sponsor, '63; May Day, '60, '61, '62.

D

CAROL DALTON. Entered from Hardy Jr. High, '60: Student Council Homeroom Rep, '60, '61, '62; Vice President of Science Club, '61, '62; Twix Teens, '61, '62, '63; Twix Teens, Assistant Treasurer, '62; May Day, '61, '62; Usher Staff, '62, '63.

JIMMY DAVIS. Entered from East Brainerd Elementary; Member of J.C.L., '61; Varsity Baseball, '61, '62; Member of Key Club, '63.
 TOMMY DAVIS. Entered from East Ridge High, '62.
 SHARILYN DEERMAN. Entered from Tyler Jr. High, '60: Senate, '60, '61, '62, '63; Bible Club, '61, '62; Executive Member of Student Council, '61, '62, '63; F.B.L.A., '62, '63; Usher Staff, '62, '63.
 ONA LEE DEFRIESE. Entered from Camden High, '61: Anchors Aweigh, '62, '63; Military Sponsor, '63; Office Force, '63.
 ANN DICKERSON. Entered from Brainerd Jr. High, '60: Vagabonds, '60, '61, '62, '63; Secretary, '62, '63; May Day, '60, '61; Usher Staff, '62, '63; Battalion, '60, '61, '62, '63.
 JIMMY DICKSON. Entered from Northside Jr. High, '60.
 PATSY DIXON. Entered from East Side Jr. High, '60: Usher Staff, '62, '63; Military Sponsor, '63.
 MARY DOBBS. Entered from East Side Jr. High, '60: Military Sponsor, '63; Battalion, '62, '63; Silhouette Club, '61, '62; CHAMPION Staff, Senior Class Editor, '62, '63; May Day, '61, '62, '63.
 MIKE DORSETT. Entered from Benton Harbor Jr. High, '59: Key Club, '60, '61, '62, '63; Disc and Diamond, '60, '61, '62; Boy's Tri-Hi-Y, '60, '61, '62, '63; Glee Club, '61, '62, '63; Cheerleader, '61, '62, '63; Drum Major, '62, '63; Band, '59, '60, '61, '62, '63; 2nd Lt, '62, '63; Champion Night, '62; Swing Band, '61, '62, '63; Senior Day Quarter, '62; Band Varieties, '60, '61, '62, '63; Band Festival, '59, '60, '61, '62.
 KAREN DUGGAN. Entered from Dickinson Jr. High, '59: Honor Society, '62, '63; President, '63; Bible Club, '62, '63; Secretary, '63; F.B.L.A., '61, '62, '63; Assistant Publicity Chairman, '62; Song Leader, '62; Student Council, '63; Usher Staff, '63; Battalion, '61, '62, '63; Business Education Department Award Winner, '62; Science Club, '61; May Day, '60, '61, '62, '63.

E

BILLY ELLER. Entered from Lookout Valley Jr. High, '60: Military Officer, '62, '63.
 SANDRA ELMORE. Entered from Hardy Jr. High, '60: Bank Staff, '61, '62, '63; Vice President, '63; F.B.L.A., '61, '62; Secretary, '63; Honor Society, '62; Chaplain, '63; Business Manager of CHAMPION; Business Representative for Student Council, '63; May Day, '62.
 SHARON ERVIN. Entered from Brainerd High, '62: Anchors Aweigh, '62, '63; Secretary, '63; Usher Staff, '62, '63; Office Force, '63; Battalion, '63; Spanish Club, '62; May Day, '62, '63; Senior Play, '63.
 TERRY ERWIN. Entered from Lakeview, '62; Drill Team, '63.
 BOBBY ETTER. Entered from Red Bank Elementary, '57: Football, '58, '59, '62; Basketball, '59, '60, '61, '62, '63; Baseball, '59, '60, '61, '62, '63; Key Club, '60, '61, '62; Student Council, '58, '59, '61, '62, '63; Freshman Student Sophomore Treasurer, Junior Vice-President, Senate, '59, '60, '61, '62; CHAMPION Staff, '61, '62; Lt. Colonel in Military, '63; Mathematics Award, '62; C Club.
 JOETTA EVITT. Entered from Eastdale, '55; May Day, '58, '59, '60.

F

LEE FAIRFAX. Entered from East Ridge, '58: Twix Teens, '59, '60, '61, '62; Usher Staff, '63; F.B.L.A., '62, '63; May Day, '62.
 TERRY FARR. Entered from Dickinson Jr. High, '59: Bank and Bookstore Staff, '60, '61, '62, '63; President, '63; Senate, '61, '62, '63; Vice-President, '63; Key Club, '61, '62, '63; Secretary, '63; Junior Red Cross, '60, '61, '62; Honor Platoon, '61, '62, '63; Honor Society, '62, '63; Vice-President, '62; Military Officer, '63; NEDT recognition, '61, '63.
 JOYCE FRANKLIN. Entered from East Side Jr. High, '60.
 JOY FRANKLIN. Entered from East Side Jr. High, '60: Vagabonds, '61, '62, '63; Battalion, '61, '62, '63; CHAMPION Staff, Service Club Editor, '62, '63; Usher Staff, '62, '63; May Day, '61, '62, '63.
 ERWIN FRENCH. Entered from Hardy Jr. High, '60: Honor Platoon: Military Officer, '62, '63.

G

FRANCES GANT. Entered from Lookout Jr. High, '60: Nite Owls, '60, '61, '62, '63; Treasurer, '62, '63; Office Force, '61, '62, '63; Battalion, '61; Digest Staff, '61, '62, '63; May Day, '62, '63; Military Sponsor, '62, '63; Key Club Calendar Girl, '62, '63.

SANDRA GARY. Digest Staff, '62, '63; Picture Editor, '63; Future Teachers of America, '62, '63; Secretary, '63; Usher Staff, '63; Student Council, Executive Member, '63.
 FRANCIS GAULT. Entered from Lookout Valley Jr. High, '60: Tri-Hi-Y, '61, '62; President, '63; Honor Society, '62, '63; Battalion, '61, '62; Major, '63; Student Council, '62, '63; Senate, '62; Senate Cabinet, '63; Gym Staff, '61, '62, '63; Junior Play Cast; Senior Play Cast; NEDT recognition, '61; May Day, '61; Court Jester, '62; Glee Club, '61, '63; Secretary of Senior Class, '63; Spinitarettes, '61, '62; Treasurer, '63; Candidate for Homecoming Queen, '63; Military Sponsor, '63; Delegate to Blue Ridge.
 DIANNE GERMAN. Entered from East Lake Jr. High, '60: Science Club, '61; May Day, '61, '62, '63.
 DAVID GILLETTE. Entered from East Side Jr. High, '59: Key Club, '62; Corresponding Secretary, '63; Camera Club, '62, President, '63.
 PATSY GILLEY. Entered from Lookout Valley Jr. High, '60: Swimming Club, '60, '61; Gym Staff, '60, '61; Student Council, '61, '62; Recording Secretary, '62, '63; Varsity Glee Club, '60, '61, '62; President, '63; Usher Staff, '62, '63; Anchors Aweigh, '61, '62, '63; Senior Play, '63; Military Sponsor, '62, '63; May Day, '61, '62.
 CAROLYN GILREATH. Entered from Hardy Jr. High, '60: Military Sponsor, '63; Student Council, May Day, '60.
 WANDA GILBREATH. Entered from Red Bank, '61; Vagabonds, '61, '62; Treasurer, '63; Usher Staff, '62, '63; Military Sponsor, '62, '63; Senior Play, '63; F.T.A., '62, '63; Class Day, '62.
 CHARLES GLENN. C Club, '61, '62; Sergeant at Arms of Senior Class, '62, '63; Major in R.O.T.C., '62; Football, '60, '61, '62.
 CONNIE GRAHAM. Entered from Hardy Jr. High, '60: May Day, '60, '61.
 RICHARD GRAY. Entered from East Side Jr. High, '58: Boy's Hi-Y, '59, '60, '61, '62, '63; Vice President, Boy's Hi-Y, '60, '61; Treasurer, Boy's Hi-Y, '61, '62; Sergeant in R.O.T.C., '63, '60; Manager of Rifle Team, '58, '59.
 ERNEST GREEN. Entered from Lookout Jr. High, '59.
 RUTH GREEN. Entered from Memphis Tennessee High, '61; Spinitarettes, '61; Secretary, '62, '63; Gym Staff, '62, '63; Ace Club, '62, '63; Student Council Member at Large, '62, '63; Senate, '62, '63; Spanish Club Secretary, '62, '63; Key Club Calendar Girl, '62, '63; May Day, '62, '63; Military Sponsor, '62, '63.
 ERIC GRIGGS. Entered from McCallie School, '60: Drill Team, '60, '61, '62, '63; Commander, '62, '63; Honor Platoon, '60, '61, '62, '63; Treasurer, '62, '63; Spanish Club, '62, '63; President, '62, '63; Executive Member of Student Council, '62, '63; Military Escort for Homecoming, '62; Military Officer, '62, '63; First Alternate to Boys' State, '62.
 REGENA GRIZZLE. Entered from Lanier High, Usher Staff, '62, '63; Red Cross, '60; Student Council, '60; May Day, '63.

H

DIWAYNE HALE. Entered from East Side Jr. High, '60: Cinema Club, '61, '62, '63; Honor Platoon, '60, '61, '62, '63; Military Officer, '63; Football Manager, '62, '63; Bible Club, '60, '61; Drill Team, '60, '61.
 SANDRA HALE. Entered from Elbert S. Long Jr. High; Spinitarettes, '62, '63; Student Council, '61, '62; Assistant Publicity Chairman, '63; Tri-Hi-Y, '61, '62, '63; Band, '62; 2nd Lieutenant; F.B.L.A., '61, '62; Historian, '63; Delegate to Bellamy Presentation, '62; Usher Staff, '62, '63; Military Sponsor, '63; Band Varieties, '62, '63; Champion Night, '62; Pounders on Parade, '63; May Day, '61, '62.
 BRENDA HALL. Entered from Hardy Jr. High, '60: Office Force, '62, '63; May Day, '62, '63.
 STANLEY HALL. Entered from Lookout Valley Jr. High, '60: Student Council, '62, '63; Executive Council, '62, '63; Rifle Team, '60, '61, '62, '63; Co-Captain, '62; Honor Platoon, '61, '62, '63; Vice-President, '62, '63; Best Undergraduate Cadet, '61, '62; Military Officer, '62, '63; Vice President, '62, '63; Delegate to Bellamy Presentation, '62; Usher Staff, '62; Best Drilled Platoon, '62; Outstanding Sophomore Marksmen, '61.
 DAYLE HARDING. Entered from Tyler Jr. High, '59: Announcer's Club, '60, '61, '62; President, '61, '62; Treasurer, '62, '63; Boy's Hi-Y, '61, '62, '63; Student Council, '61, '62, '63; Orchestra, '60, '61, '62, '63; Vice-President, '62, '63; Varsity Glee Club, '62, '63; Senate, '60, '61, '62, '63; Parliamentarian, '63; National Honor Society, '62, '63; Page in Senior Day, '60; ETEA Orchestra, '61, '62; Junior Classical League, Vice-President, '60, '61; Junior Play: Senior Play: Student Council Awards Day, '62.
 BRENDA HARLESS. Entered from Hardy Jr. High, '60: Spanish Club, '62; Secretary, Usher Staff, '62, '63; Digest Staff, '63; News Editor: Military Sponsor, '62, '63; May Day, '61, '62; Camera Club, '63.

Senior Activities

JERRY HARMON. Entered from Elbert S. Long. '59.
 JIMMY HARRIS. Entered from Lookout Valley Jr. High. '60; Member of Varsity Glee Club.
 CAROLYN HARVEY. Entered from Hardy Jr. High. '60; Orchestra. '61, '62; Varsity Glee Club. '61, '62, '63; Usher Staff. '63; F.B.L.A. '62, '63; May Day. '63.
 MARION HARVEY. Entered from Kirkman High. '61; Bible Club. '61, '62, '63.
 JOHN T. HAYNES. Entered from East Side Jr. High. '60; Cinema Club. '61, '62; Secretary and Treasurer. '62.
 JOHN W. HAYNES. Spanish Club. '60, '61, '62; Honor Platoon. '60, '61, '62; Senate. '62, '63; Points Chairman. '63; Student Council. '62, '63; Executive Member. '62, '63; Key Club. '62, '63; Varsity Glee Club. '62, '63.
 ROBERT HAYNES. Entered from Brainerd Jr. High. '60.
 ELAINE HENRY. Entered from Tyner Jr. High. '59; Junior Red Cross. '60; Bible Club. '61; Swimming Club. '62; Student Council. '62, '63; F.B.L.A. '62; Chaplain. '63; Usher Staff. '63; Usher for Senior Day. '62; Usher for Class Day. '62; May Day. '62, '63.
 DIANE HENZE. Entered from the Lutheran Elementary School. '59; Nite Owls. '60, '61, '62, '63; Historian. '63; Senate. '61, '62, '63; F.B.L.A. '61, '62, '63; Historian. '62; Vice-President. '63; Tri-Hi-Y. '62, '63; Usher Staff. '63; Student Council. '62, '63; Corresponding Secretary. '63; State Sec. '63; Key Club Calendar Girl. '62, '63; National Honor Society. '63.
 MAX HILTON. Entered from East Side Jr. High. '60; May Day. '60; SHARON HOLDEN. Entered from East Ridge. '60; May Day. '63; Student Council. '62, '63.
 JERRY HOLDER. Entered from East Lake Jr. High. '60; Honor Platoon. '61, '62, '63; Drill Team. '61, '62, '63; Secretary of Honor Platoon. '63; Latin Club. '61; Escort for May Day. '62; Military Officer. '63; Escort for Homecoming Queen. '62; Member of Fining Squad for Military Funerals. '62.
 DAVID HOLLAND. Entered from Lookout Valley Jr. High. '60.
 RONNIE HOLLAND. Entered from Tyner Jr. High. '59; Latin Club. '61; Spanish Club. '62; Junior Play. '62; Boys' Hi-Y. '61, '62, '63; Senior Day Quartet. '62; Glee Club Librarian. '63.
 PHILLIP HOWARD. Entered from Sunset Park Jr. High. '59; Military Officer. '61; Rifle Team. '61, '62, '63; Captain of Rifle Team. '63; Co-Captain of Rifle Team. '62.
 JIM HUBBARD. Entered from Brainerd. '60; Honor Platoon. '61, '62, '63; Camera Club. '61; Band. '61, '62, '63; Band Officer. '63; Band Varieties. '61, '62, '63; Military Officer. '61, '62, '63; May Day Escort. '61, '62.
 DIANE HULGAN. Entered from Lookout Valley. '61; Junior Classical League. '62; Los Picaros. '62.

I

JOAN IRELAND. 1st place in poetry in the Youth Arts Fair. '62.
 CAROL IRVIN. Entered from Elbert Long Jr. High. '61; Spinetrettes. '62, '63; May Day. '62; Military Sponsor. '63.

J

JUDY JACKSON. Entered from Hardy Jr. High. '60; Spinetrettes. '61, '62, President. '63; Tri-Hi-Y. '61, '62; Chaplain. '63; Treasurer of Senior Class. '63; Gym Staff. '61, '62, '63; Battalion. '61, '62, '63; Alternate to Girls' State. '62; Military Sponsor. '63; Junior Play. '62; Senior Play. '63; Student Council. '61, '62, '63; Swimming Club. '62, '63; Homecoming Queen. '63.
 NORMA JANEWAY. Entered from Lookout Valley Jr. High. '60.
 STEVE JETT. Entered from East Side Jr. High. '60; Student Council. '61, '62, '63; Senate. '62, '63; Program Chairman. '63; National Educational Development Test Recognition. '61.
 BILL JONES. Entered from East Lake Jr. High. '60; CHAMPION Staff. '61, '62, '63; Camera Club. '61, '62, '63; Chairman; May Day Escort. '62.
 JOHNNIE SUE JONES. Entered from East Side Jr. High. '59; Merry Macc. '59, '60, '61; May Day. '61, '62, '63.
 LINDA JONES. Entered from Brainerd Jr. High. '59; Science Club. '62; Library Staff. '60; Y-Teens. '59, '60; May Day. '61, '62, '63.
 GLENN JONES. Entered from Lookout Jr. High. '59; Football.

K

NEIL KAPLOWITZ. Entered from Dickinson Jr. High. '59; Junior High Football. '59; Basketball. '59; Baseball. '59; Varsity Football. '60, '61, '62; C. Club. '62, '63; Honor Platoon. '60, '61, '62; Military Award. '60; Superior Sophomore Cadet. '61.
 DANNY KELLEY. Entered from East Lake Jr. High. '60.
 KENNETH KELLY. Entered from East Side Jr. High. '60; Varsity Football. '60, '61, '62; C. Club. '62, '63; Baseball. '61, '62; Disc and Diamond. '60, '61, '62; May Day. '61, '62, '63.
 CAROL KENDRICK. Entered from East Lake Jr. High. '60; Science Club. '61, '62; Spanish Club. '61, '62; Varsity Glee Club. '61, '62, '63; May Day. '60, '61, '62, '63.
 JUDY KERLEY. Entered from North Side Jr. High. '60; Shove Offs. '61, '62; President of Office Force. '62, '63.
 MARTHA KILE. Entered from East Side Jr. High. '59; Varsity Glee Club. '60, '61, '62, '63; Usher Staff. '62, '63; Tux-Teens. '59, '60, '61, '62; President. '63; May Day. '62.
 BOB KINSEY. Entered from North Side Jr. High. '60; Drill Team. '60; Honor Platoon. '60, '61, '62, '63; Cinema Club. '60, '61, '62, '63; President. '63; Military Officer. '63.
 JAMES KNOX. Entered from Tyner High. '62.

L

BOBBY LAMB. Entered from Lakeview. '62; May Day Escort. '63.
 WANDA LAND. Entered from Lookout Valley Jr. High. '60; May Day. '61, '62, '63.
 GAY LARSON. Entered from Wyman High. '61; Usher Staff. '63; Girls' Quartet. '62; Mixed Quartet. '62; Editor-in-Chief of CHAMPION. '63; Student Council Homecoming Representative. '63; Varsity Glee Club. '62, '63; Girls' Trio. '63; National Honor Society. '63.
 TOMMY LAWRENCE. Entered from East Side Jr. High. '59.
 GLENN LEE. Entered from Kirkman High. '63.
 NANCY LEE. Entered from East Lake Jr. High. '60; Shove-Offs. '61, '62; Treasurer. '63; May Day. '61, '62.
 JEAN LEGAT. Tullahoma High. '61; Library Staff. '61, '62; Tux-Teens. '62; Science Club. Chaplain. '61, '62.
 DOYLE LEWIS. Entered from Lookout Valley Jr. High. '60; Glee Club. '61, '62; Color Guard. '62, '63; Color Guard Commander. '62, '63; Military Officer. '63.
 JOYCE LONDON. Entered from Red Bank. '60; Vagabonds. '60, '61; Latin Club. '60, '61, Sec. '60; Science Club. '61, Sec. '61; Spanish Club. '62; Club Coordinator. Library Staff. '61; May Day. '61, '62.
 CLARENCE LONG. Entered from Bridgeport High. '62.
 JIMMY LONGSHORE. Entered from Lookout Valley Jr. High. '60; Color Guard. '62, '63; Military Officer. '62, '63.
 BECKY LOVE. Entered from Lutheran School. '59; Honorable mention in art; Battalion: Girls' Glee Club.
 JERRY LOVE. Entered from East Side Jr. High. '60; Marching Band. '61, '62; Military Band. '61.
 GWEN LOWRANCE. Entered from Rosville Jr. High. '59; Usher Staff. '62, '63; Student Council. '62; F.B.L.A. '61; Military Sponsor. '62, '63; Anchors Aweigh. '60, '61; May Day. '62.

M

BETTY MCBRYAR. Entered from Lookout Valley Jr. High. '60; Tux-Teens. '62, '63; Treasurer. '63; Camera Club. '63; Student Council. '63; May Day. '62, '63.
 PATRICIA MCBRYAR. Entered from Lookout Valley Jr. High. '60; Usher Staff. '62, '63; F.B.L.A. '62, '63; J.C.L. '61, '62; Swimming Club. '61; Junior Play Cast. '62; Senior Play Cast. '63; Executive Student Council. '62, '63; NED Award Winner. '62; Tux-Teens. '61, '62, '63; President. '63; May Day. '61, '62.
 WILMA MCBRYAR. Entered from Lookout Valley Jr. High. '60; Military Sponsor. '62, '63; May Day. '62, '63.
 MARION MCCLURE. Entered from Dickinson Jr. High. '60; Vagabonds. '60, '61, '62; Vice-President. '63; Tri-Hi-Y. '60, '61, '62; Vice-President. '63; Majorette. '63; Assistant Head. '62; Head. '63; Executive Member of Student Council. '61, '62; Treasurer of Student Council. '63; Office Force. '62; Vice-President. '63; Band Varieties. '61, '62, '63; Champion Night. '61, '62, '63; Band Festival. '61, '62, '63; Military Sponsor. '63; Crown Dancer. '62; Junior Play. '60; F.B.L.A. '61, '62.

PAUL MCDANIEL. Entered from East Ridge. '61; Military Officer. '63; May Day. '62, '63.
 LLOYD MEECHERN. Entered from East Side Jr. High. '60; Boys' Hi-Y. '61, '62, '63.
 BETTY MEECHERN. Entered from East Side Jr. High. '60; Boys' Hi-Y. '61, '62, '63.
 BETTY MCGHEE. Entered from East Side Jr. High. '60; F.B.L.A. '61, '62, '63; Bank Staff. '62, '63; Secretary. '63; CHAMPION Staff. '63; Honor Society. '62, '63; Executive Council. '63; Military Sponsor. '63; May Day. '61, '62.
 BOBBY MCGILL. Entered from Lakeview High. '62.
 BLAIN MCGUFFEY. Entered from Eastlake. '59; Football. '59, '60, '61, '62; Varsity Football. '60, '61, '62; C. Club. '62, '63; May Day. '61, '62, '63; Baseball. '61.
 BARBARA MANNING. Entered from Red Bank High. '61; Usher Staff. '62, '63; Student Council Representative. '62, '63; Nite Owls. '60, '61, '62, '63; May Day. '59, '60, '61, '62, '63.
 BUFORD MARTIN. Entered from East Side Jr. High. '60.
 RONALD MARTIN. Entered from Tennessee Temple. '56; Band. '56, '58, '59; May Day. '61; Varsity Football. '62, '63.
 ELAINE MATTHEWS. Entered from Paint Rock Valley High. '60; Battalion. '61; May Day. '61, '62, '63.
 LINDA MAULDIN. Entered from Tyner Jr. High. '59; Junior Red Cross. '60; Bible Club. '61, '62, '63; F.B.L.A. '62, '63; Senate. '61; Usher Staff. '63; May Day. '60, '61, '62, '63; Usher for Senior Day. '62; Usher for Class Day. '62.
 LOONIE MAXWELL. Entered from Lutheran School. '59; Stage Crew. '60, '61, '62, '63.
 PATRICIA MICHAELS. Entered from Red Bank Jr. High. '59; Vagabonds. '61, '62, '63; President. '62, '63; Senate. '62, '63; Science Club. Vice-President. '61, '62; Student Council. '62, '63; Future Teachers of America. '61, '62, '63; President. '62; Tri-Hi-Y. '62, '63; Library Staff. '60, '61, '62, '63; President. '62; May Day. '62; Student Council Home Economics Award. '62; Military Sponsor. '62, '63.
 BEVERLY MILES. Entered from North Hagerstown High. '61; Bible Club. '61, '62, '63; Glee Club. '62, '63; May Day. '63.
 GLORIA MILLER. Entered from Davidson. '62; Semi Finalist for Miss Teenage Am. Contest. '62.
 JAMES MIZELL. Entered from Lookout Valley Jr. High. '60; Color Guard. '62; Military Officer. '63.
 BRENDA MORGAN. Entered from Lookout Valley. '60; Junior Red Cross. '62, '63; May Day. '61, '62, '63; Camera Club. '62.
 MARCIA MORGAN. Entered from Dickinson. '59; Science Club. '61, '62; Tux-Teens. '62, '63; May Day. '60, '61, '62, '63; Camera Club. '62, '63.
 ED MORRIS. Entered from Dickinson Jr. High. '59; Key Club. '61, '62; Senate. '63; Military Officer. '63; Rifle Team. '63.
 NORMAN MORROW. Entered from Lookout Jr. High. '59; May Day. '60.
 BRENDA MORTON. Entered from Loudon High. '61.
 MARSHA MOSELEY. Entered from Brainerd High. '61; Band. '61, '62, '63; 2nd Lt. '63; Usher Staff. '63; Student Council. '62, '63; Honor Society. '62, '63; May Day. '61; Band Varieties. '61, '62, '63; Digest Staff. '62, '63; Managing Editor. '63; Science Club. '62; Latin Club. '61.
 VITA WAE MOSES. Entered from Etowah High. '62; CHAMPION Staff. '62, '63; Service Club Editor. '62, '63.
 PHYLLIS MURRAY. Entered from Brainerd Senior High. '61; Tux-Teens. '61, '62; Assistant Secretary. '62.

N

WILLIAM NAVEL. Entered from Tyner Jr. High. '59; Band. '60, '61, '62, '63; Officer. '63; Military Officer. '63; Boys' Hi-Y. '62, '63; Champion Night. '62, '63; May Day. '61, '62, '63; Swing Band. '62, '63.
 MARY JO NEWMAN. Entered from East Side Jr. High. '60; Spinetrettes. '61, '62, '63; Chaplain. '63; Junior Play. '62; Senior Play. '63; Tri-Hi-Y. '61, '62, '63; Orchestra. '61, '62, '63; President. '63; Glee Club. '61, '62, '63; Vice-President. '63; Executive Member. Student Council. '63; Usher Staff. '62, '63; Military Sponsor. '63; Spanish Club. '63; Champion Night. '62.

O

PHILLIP O'DELL. Entered from East Side Jr. High. '60; Military Officer. '62, '63; Student Council. '62, '63.

JUANITA OLER. Entered from East Lake Jr. High. '60; May Day. '61, '62, '63.
 NANCY O'NEILL. Entered from East Side Jr. High. '60; Gym Staff. '61, '62; May Day. '61, '63; Senate. '61; Ace Club. '61; Shove Offs. '61.
 CORKY OWENS. Entered from East Ridge High. '61; May Day Escort. '61, '62.
 PAT OWENS. Entered from East Ridge in '59; All. Sgt. of Arms. '63; Student Council Executive. '62, '63; National Honor Society. '63; Senate. '61, '62, '63; Alt. Pts. Chairman. '62; President. '63; Key Club. '63; Boys' State. '62; Class Chairman. '62; Digest. '61, '62, '63; Associate Sports Editor. '62; Recipient of Science Award for Underclassmen. '62; State Mathematics Contest. '60, '61; Best Drilled Platoon. '62; Nominee for Science Award. '61.

P

JERRY PACE. Entered from Lookout Jr. High. '60; C. Club. '62, '63; Basketball. '61, '62; Co-Captain. '63; Baseball. '62, '63.
 VALERAH PAINTER. Entered from Lookout Valley Jr. High. '60; Student Council. '62; Camera Club. '63; Glee Club. '60, '61, '62, '63; Mixed Quartet. '62; Girls' Trio. '63; Swimming Club. '61; Silhouettes. '62, '63; Chaplain. '63; May Day. '61, '62, '63.
 JIMMY PAYNE. Entered from Lookout Valley Jr. High; Military Officer; Varsity Glee Club.
 JOHN PAYNE. Entered from East Side Jr. High. '60.
 SANDRA PECK. Entered from East Jefferson High. '62; Future Teachers of America. '63; Varsity Glee Club. '63; Vagabonds. '62, '63.
 HAZEL PELL. Entered from Lookout Valley Jr. High. '60; May Day. '61, '62.

PEGGY PENCE. Entered from East Ridge Jr. High. '60; Tux-Teens. '60; Chaplain. '63; Junior Play. '62; Senior Play. '63; Varsity Glee Club. Social Club Editor. '63.
 ALICE PETTY. Entered from Gainesville. '60; Tri-Hi-Y. '61, '62, '63; Executive Member. Digest Staff. '62, '63; Editor-in-Chief. '63; Battalion. '62, '63; Majorette. '63; Usher Staff. '63; NEDT Recognition. '61; DAR Good Citizen. '63; Nite Owls. '61, '62, '63; President. '63; Pounders on Parade. '63; May Day. '61, '62, '63.
 HARRY PHILLIPS. Quarterback on Junior High County Champions; Varsity Letterman. '59, '60, '62; Football; Basketball. '59; Baseball. '59, '60; Senator. C. Club; Disc and Diamond. Vice President of Junior Class; Athletic in Junior Superlatives; May Day Escort. '59, '60; Junior Prom Committee; Military Ball Committee; Class Representative to Student Council; Military Officer.

RICHARD PHILLIPS. Junior High Football. '59; County Champions. '60; C. Club. '61, '62, '63; Student Council. '59, '60, '61, '62, '63; Key Club. '60, '61; Disc and Diamond. '60, '61, '62, '63; Class Vice-President of Freshmen Sophomore. Senior Class FCA Delegate. '62; Baseball. '60, '62, '63; Basketball. '60, '61; All-City. '61, '62; All-State. '61; Mentioned All-American. '61; Tom McCarney Winner. '62.
 ANNE PITTS. Entered from Tyner Park High. '61; F.B.L.A. '62, '63; Spinetrettes. '62, '63; Ace Club. '62, '63.
 ANNA POE. Entered from Lookout Valley Jr. High. '60; F.B.L.A. '62, '63; May Day. '61, '62, '63.
 J. C. POLLARD. Entered from Eastlake Grammar School. '57; Honor Platoon. '61; Varsity Baseball; Military Officer. '62, '63.
 GLENDA POSEY. Entered from East Lake Jr. High. '60.
 BILL PRATER. Entered from East Lake Jr. High. '60; Military Officer. '62, '63; May Day. '63; Football. '60, '61.
 SANDRA PRICE. Entered from Jasper High. '60; Library Staff. '62; Battalion. '61.
 RONALD PRIDDY. Entered from Hardy Jr. High. '61; Varsity Baseball. '61, '62, '63.

Q

PRICE QUARLES. Entered from Dickinson Jr. High. '59; Bible Club. '59, '60; Drill Team. '62, '63; Cinema Club. '60, '61, '62; Military Officer. '63.
 MAURICE QUINN. Entered from East Lake Jr. High. '58; May Day. '62; Military Officer. '63.

R

DON RANDALL. Entered from Hardy Jr. High. '58.

JEANETTE RANDALL, Entered from Tyner Jr. High, '60; F.B.L.A., '61, '62, '63; Reporter: Usher Staff, '62, '63; Anchors Aweigh, '61, '62, '63; Chaplain: May Day, '60, '61, '62, '63; Guidance Dept., '63.

GERRY REECE, Entered from Tennessee Temple, '60; Anchors Aweigh, '60; Student Council, '60, '61, '62; Home Economics Representative, '63; Tri-Hi-Y, '62, '63; Vagabonds, '62, '63; Chaplain, '63; Y-Teens, '60; Usher Staff, '63; F.T.A., '63; May Day, '62.

LINDA REED, Entered from Dickinson Jr. High, '59; Military Sponsor, '62, '63.

BETTYE RICHARDSON, Entered from East Side Jr. High, '60; Cheerleader, '61, '62; Head Cheerleader, '63; Show-Offs, '61, '62, '63; Vice-President, '63; Gym Staff, '61, '62, '63; Battalion, '62; Captain, '63; Delegate to Girl's State, '62; Ace Club, '61, '62, '63; F.B.L.A., '61, '62, '63; Senate, '62; Publicity Chairman, '63; Champion Night, Ten Prettiest Girls, '62; May Day, '61, '62; Candidate for Homecoming Queen, '62; Military Sponsor, '63; Student Council Executive Member, '61, '62, '63; Physical Education Award to Underclassmen, '62; Pounder on Parade, '63; Key Club Calendar Girl, '63; Treasurer of Junior Class; Swimming Club, '63.

DIANNE RICHIE, Entered from Lookout Valley Jr. High, '60; May Day, '61.

CHARLES RIDGE, Entered from East Side Jr. High, '60; Cinema Club, '61; Military Officer, '63.

MICKEY ROACH, Entered from East Side Jr. High, '60; F.T.A., '62; Office Force, '61, '62; Treasurer, '63; Military Sponsor, '63; Battalion, '62; Show-Offs, '60, '61, '62; Secretary, '63; May Day, '61, '62, '63.

JANICE ROGERS, Anchors Aweigh, '60, '61, '62, '63; Vice-President, '63; Battalion, '60, '61, '62; Lt., '61; Gym Staff, '60, '61, '62; F.B.L.A., '61, '62; Ace Club, '61, '62, '63; Majorette, '62, '63; May Day, '60, '61, '62, '63; Foundresses, '61; Champion Night, '61, '62, '63; Champettes, '61, '62, '63; Military Sponsor, '63; Candidate for Homecoming Queen; Teen Board Representative, '61, '62, '63; YMYW Youth Council Representative, '61, '62, '63; Student Council Executive Member, '62, '63; Ten Prettiest Girls, '62; Key Club Calendar Girl, '63; Pounders on Parade, '60, '63.

RONALD ROWLAND, Entered from Rossville, '62.
GAYLE RUSSELL.

S

DANNY SAMPLEY, Entered from Lookout Valley Jr. High, '60; Military Officer, '63; Digest Staff, '62, '63.

JAMES SANDERS, Entered from Lookout Valley Jr. High; Student Council, '62, '63; Military Officer, '62, '63; Varsity Glee Club, '62, '63; Spanish Club, '60, '61; Treasurer, '61, '62; Junior Play, '61, '62; Senior Play, '62, '63.

PAULA SAYLORS, Entered from East Side Jr. High, '60; May Day, '62; Ice Cream Staff, '62, '63.

PAULETTE SAYLORS, Entered from East Side Jr. High, '60; May Day, '62.

LEVERA SCEALF, Entered from Eastdale Grammar School, '58; Y-Teens, '60; F.T.A., '63; May Day, '61.

LENA SCROGGINS, Entered from Tyner High, '61.

SHIRLEY SCROGGINS, Entered from Tyner, '61.

FRED SCUDDINS, Entered from East Lake Jr. High, '59; Honor Platoon, '60, '61, '62, '63; Chaplain, '61, '62; President, '62, '63; Drill Team, '60, '61, '62; Student Council, '60, '61, '62, '63; Escort for May Day, '61, '62; Escort for Homecoming Queen Candidate, '62; Military Officer, '62, '63.

CHARLES SEDMAN, Entered from Hardy Jr. High, '59; Football, '59, '61, '62; Basketball, '59, '60; Baseball, '60, '61, '62, '63; American Legion, '61, '62; Student Council, '61, '62, '63; Senate, '60, '61, '62, '63; Treasurer, '62, '63; Senior Day Page, '60; NEDT, Recognition, '62; Boys' State, '62.

STANLEY SELLS, Entered from Central Elementary '57; Champion Staff, '63; Champion Night, '61, '62; Announcers Club, '60, '61, '62; Key Club, '61, '62; Boys' Hi-Y, '61, '62; Student Council, '61; Glee Club, '61.

ALVIN SHANNON, Entered from Hardy Jr. High, '57.

ANNE SHERMAN, Entered from Dickinson Jr. High, '59; May Day, '60; Silhouettes, '60, '61, '62, '63; President, '63; Military Sponsor, '63; Camera Club, '63; Publicity Chairman.

JAMES SHIRLEY, Entered from East Side Jr. High, '60; Color Guard; Drill Team; Projection Club.

CHARLES SMITH, Entered from East Side Jr. High, '60.

JANA SMITH, Entered from East Ridge, '60; Treasurer of Freshman Class, '60; Girls' Tri-Hi-Y, '60, '61, '62, '63; May Day, '60, '61, '62; Nite Owls, '60, '61, '62; Vice-President, '63; F.B.L.A., '62, '63; Student Council Executive Member, '63; Battalion, '61, '62; Usher Staff, '63.

PAM SMITH, Entered from East Ridge High, '61; Student Council, '61, '62; Nite Owls, '61, '62; Ace Club, '61, '62.

MARY SNEED, Entered from Annicola, '57; May Day, '60, '61, '62, '63.

CRAG STACY, Entered from East Ridge, '61; Football.

JIMMY STANDEFER, Entered from East Lake Jr. High, '60; C Club, '62, '63; Basketball, '61, '62.

RONNIE SYLVESTER, Entered from East Side Jr. High, '60; Football, '60.

T

SANDY TATE, Entered from East Side Jr. High, '60; May Day, '61.

ANN TERRY, Entered from Lookout Valley Jr. High, '60; Ice Cream Staff, '62; Bible Club, '62; History Award, '62.

RACHEL TERRY, Entered from Lookout Valley Jr. High, '61; Bible Club, '61.

SANDRA THOMAS, Entered from East Side Jr. High, '60; May Day, '60, '61; Guidance Room, '63.

WILLIAM B. THOMAS, Entered from East Lake Jr. High, '60; C Club, '62, '63; Hi-Y, '62, '63; Basketball, '62, '63; Captain, '62, '63.

WILLIAM L. THOMAS, Entered from Dickinson Jr. High, '59; Announcers Club, '61, '62, '63; President, '63; Varsity Glee Club, '62; Junior Play, Senior Play, CHAMPION Staff, '63; Co-Sports Editor, '63.

LOUIE THOMPSON, Entered from East Side, '60; Honor Platoon, '60, '61, '62, '63; Military Officer, '62, '63.

STEVE TINGLE, Entered from Rossville Jr. High, '59; Band, '60, '61, '62, '63; Captain, '63; Boys' Hi-Y, '62, '63; Key Club, '62, '63; Student Council, '63; Junior Play, '62; Senior Play, '63; Champion Night, '61, '62, '63; Band Varieties, '60, '61, '62, '63; Pounders on Parade, '60; Drill Team, '61; CHAMPION Staff, '63; Band Festival, '60, '61, '62, '63.

MICHELE TIPTON, Entered from East Ridge Jr. High, '59; Battalion, '60, '61, '62; May Day, '60, '61, '62; Bible Quiz Team, '59, '60; Morning Devotions, '61; Spanish Club, '61, '62; Vice-President, '62.

WILSON TITTSWORTH, Entered from East Side Jr. High, '60; Military Officer, '63.

ANN L. TOLMIE, Entered from Dickinson Jr. High, '59; Usher Staff, '62, '63; Head Usher, '63; Band, '60, '61, '62, '63; Ist Lt. in Band, '63; Digest Staff, '61, '62, '63; Exchange Editor, '62; Feature Editor, '63; Band Varieties, '60, '61, '62, '63; Pounder on Parade, '63; Senate, '61, '62, '63; Junior Classical League, '61; Student Council, '62, '63; Executive Member, '62; History Department Representative, '63; Science Club, '62, '63; President, '62; National Honor Society, '62, '63; Treasurer, '63.

LYNETTE TRIBBLE, Entered from Hardy Jr. High, '61; Spinsterettes, '61, '62, '63; Social Chairman, '63; Tri-Hi-Y, '61, '62, '63; Office Force, '61, '62, '63; Secretary, '63; Future Teachers of America, '62; Band, '61, '62, '63; Ist Lt., '63; May Day, '61, '62, '63; Band Varieties, '61, '62, '63; Orchestra, '61, '62, '63; Pounders on Parade, '63; Key Club Calendar Girl, '63; Student Council, Departmental Representative, '63; Military Sponsor, '63; NEDT Recognition, '61, '62.

SHAN TROTTER, Entered from Rossville High, '62.

THOMAS TUPPS, Entered from Marklevill High, '62; Bible Club, '63.

TOMMY TURNER, Entered from East Lake Jr. High, '60; Football; Sergeant at Arms of Senior Class; C Club.

V

DAVID VAUGHN, Entered from East Lake Jr. High, '60; Military Officer, '62, '63; Band, '59; Junior Classical League, '60; Drill Team, '61.

RICHARD VITATOE, Entered from East Side Jr. High, '60; Stage Crew, '60, '61, '62; Junior Play, '62; Basketball Manager, '62, '63; Military Officer, '62, '63.

W

CHARLES WALKER, Entered from Hardy Jr. High, '60; Drill Team, '60.

CAROLYN WALLACE, Entered from East Ridge Junior High, '59; Office Force, '59, '60, '61, '62; Student Council, '59, '60, '62, '63; Show-Offs, '59, '60, '61, '62, '63; President, '62; May Day, '63; Freshman Class Secretary.

CAROL WARREN, Entered from Lookout Valley Junior High, '60; Silhouettes, '61, '62, '63; Secretary-Treasurer, '63; May Day, '61, '63.

JOE WHITE, Entered from Lookout Valley Jr. High, '60; Student Council, '61, '62, '63; Executive Member, '62, '63; Senate, '62, '63; Junior Classical League, '61, '62; Glee Club, '60, '61, '62; Junior Play, '62; Senior Play, '62; Key Club, '63.

BARBARA WHITT, Entered from East Side Jr. High, '60; Battalion, '62; Vagabonds, '62, '63; May Day, '61, '62, '63; Usher Staff, '62, '63; CHAMPION Staff, Faculty and Department Editor, '63.

BILLIE WILDER, Entered from Mebane High, '62.

DENNIS WILKES, Entered from Lutheran School, '59; May Day, '62; Science Club, '60, '61; Honor Platoon, '61, '62, '63; Military Officer, '62, '63; Band, '62, '63.

MIKE WILLIAMS, Entered from East Lake Junior High, '60.

JANE WILSON, Entered from East Side Jr. High, '60; Executive Member of the Student Council, '62, '63; Usher Staff, '63; Digest Staff, '62, '63; News Editor; May Day, '61, '62.

SCOTT WILSON, Entered from East Ridge High, '62; Student Council, '63; May Day, '63; Departmental Art Award, '62.

CAROLYN WOODS, Entered from East Side Jr. High, '60; Battalion, '60, '61, '62; Usher Staff, '63; CHAMPION Staff, '63; Junior and Freshman Class Editor; May Day, '61, '62, '63.

Y

RODGER YOUNG, Entered from City High, '61.

Z

JOE ZERBACH, Entered from West Montgomery High, '63.

SENIORS NOT PICTURED

RUSSELL BROWN, 31:12 DIANE HULGAN, 35:19

HARDY COX, 32:12 STANLEY SELLS, 41:4

TOMMY TURNER, 42:9



The Junior Class

SUSAN ADAMS
GARY ADKINS
LINDA ALRED

JANELLE ANDERSON
JIMMY ARMSTRONG
SALLIE ARNEY
BETTY JO ARNOLD
HARRY AUSTIN
JEANETTE BACON

ROBERT BAKER
DAVID BALL
CLARKE BANTA
JIMMY BELL
EMILY BERRY
JOAN BIDWELL

TOMMY BIGGS
RITA BILLINGSLEY
SANDRA BISHOFF
JERRY BLANCETT
CHARLES BLEWER
FAYE BOWMAN

OFFICERS

JANICE DYER
Secretary

JANICE CARGILE
Treasurer

PAM PIERCY
Vice-President

BILL CARTER
President

RICHARD BRACKETT
GLYNDA BRACKETT
SANDRA BRADLEY
VIRGINIA BROOME
ALICE BROWN

SHARON BRUMLOW
GARY BRYANT
JIMMY BUCHANAN
WESLEY BULLARD
LEWIS BYAS



Nineteen Hundred and Sixty-Three



JANICE CARGILE
BARBARA CARNEY
BILL CARTER
VELDA CARTER
DAVID CASEY
ANNE GATE



ARLIE CHAPMAN
RALEIGH CHASTINE
DANNY CHRISTIAN
RAYMOND CLARK
CAROLYN CLEMONS
SKIP CLEMONS



TEENA COLLINS
DENISE COOK
TOMMY COPE
GRADY CROSS
DREW CULVER
JEFF DANEMAN



ELIZABETH DAVIS
GAIL DAVIS
RANDAL DEAN
JOYCE DOUGAN
LINDA DOWELL
JOANNA DUGGAN



RUSSELL DUGGER
CAROLYN DURRAM
JANICE DYER
JOE DZIK
JUDY EAGLE
CAROLYN ELLIS

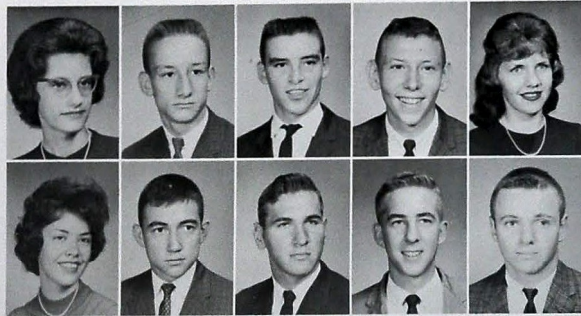

JUDY ESTES
RICHARD FAIRES
TERRY FARMER
JAY FEIGENBAUM
JANET FERREL

CAROLYN FISHER
GARY FORD
LEON FRALEY
DONALD FRITZ
KEN FRY

CAROLYN HENRY
JAMES HENSLEY
DORIS HICKEY
LEONARD HICKS
JACK HOFSTRA

AUDREY HOLLAND
DON HOLLAND
BETTY HOOKS
HUBERT HOWARD
JO HOWARD

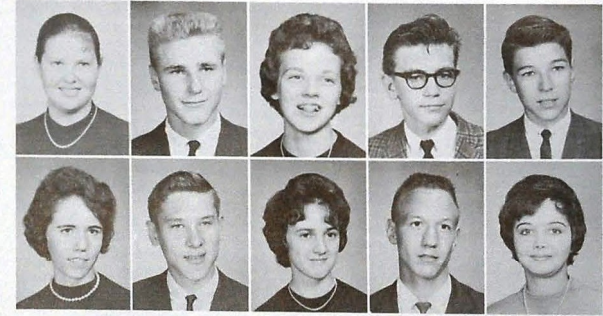

The Junior Class . . .

JUDY FRYAR
TOMMY FRYAR
GAIL FULLER
SHARON GARDENHIRE
ALLEN GARNER
JIMMY GIBSON

LINDA GILBREATH
GAIL GILLEY
JOHNNY GILBREATH
BRUCE GOINS
ELIZABETH GRANT
LOREITA GRAY

JUDY GREEN
LORETTA GREEN
DELORES GRIFFEY
DURETA GRIFFITH
MARY MARTHA GRIGGS
JUDY GRIZZLE

HAROLD HAGGARD
BRENDA HAIR
JERRY HAM
PAUL HANKS
BILL HARDEMAN
JAMES HARDEMAN

ANN HARRIS
ARVIS HARRIS
LINDA HARVEY
GARY HAWK
PATSY HAWN
ERNEST HAYNES

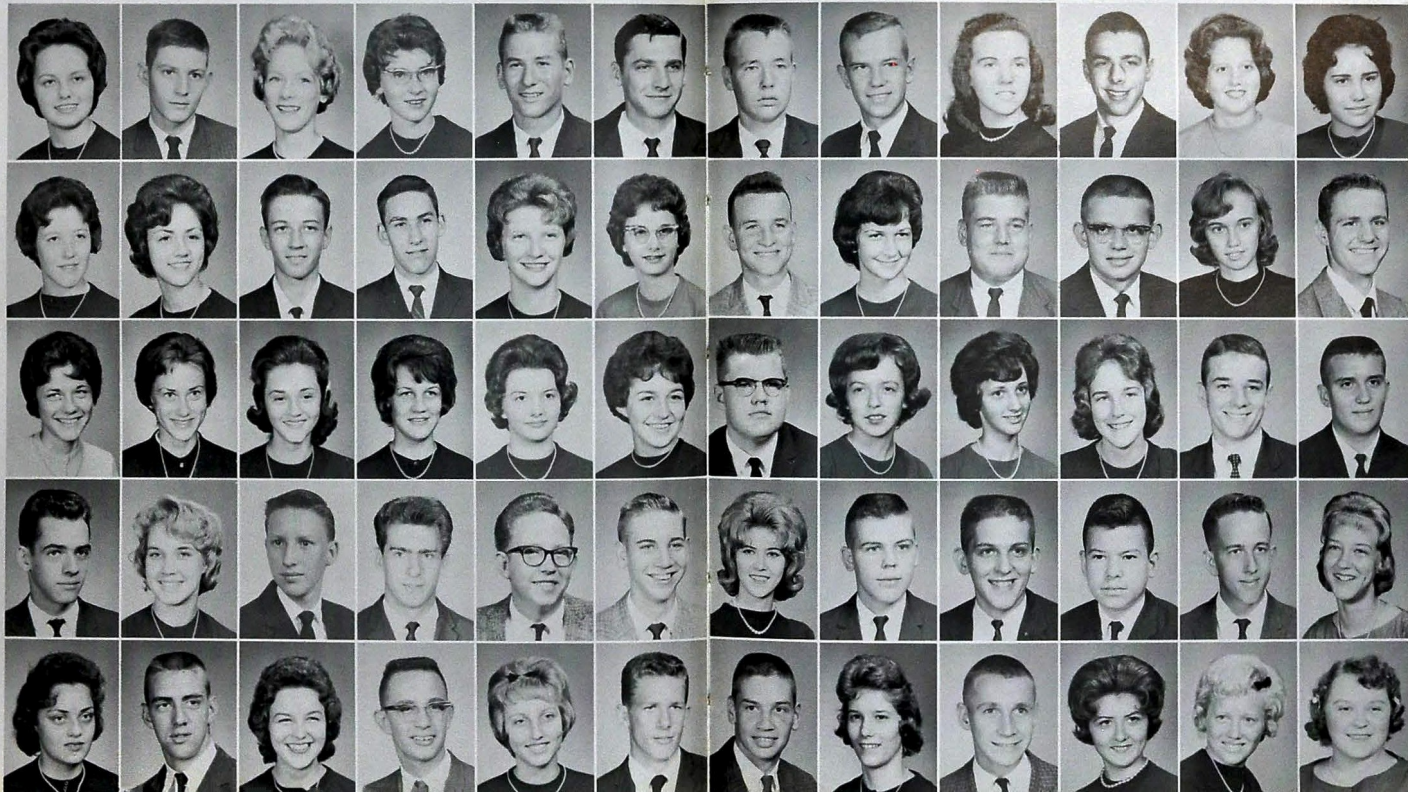

GARY HUGHES
RALPH HUTSON
BEVERLY INMAN
REGGIE JARVIS
BRENDA JOHNSON
GLORIA JOHNSON

JOHNNY JOHNSON
WILMA KEAN
BOB KEEN
RONALD KELLOGG
CAROLYN KETCHER
CARL KNOX

CHARLES LAMBERT
FRANCES LAMBERTH
PAMELA LANGLEY
MILDRED LANIER
JOHN LAYNE
JAMES LEE

LYNDA LEE
RONNIE LEE
GEOFFREY LEGAT
DOUGLAS LENTS
TOMMY LERCH
CAROLE LEWIS

FRED LEWIS
SANDRA LEWIS
BILLY LINK
DORIS LIVELY
WANDA LONG
MARLETTA MAHONEY

Nineteen Hundred and Sixty-Three



PAT MALLETT
CAROLYN MARCHMON
KAY MARR
JOYCE MARTIN
JOYCE MASON

TOMMY MASSEY
MARILYN MATHIS
MARY MATHIS
JERRY MAYFIELD
SANDRA McALLISTER

DORTHY PENDERGRAPH
GALE PETTITT
CHRISTINE PHILLIPS
LYNN PHILLIPS
SUE PHILLIPS

SUE PICKERING
GAIL PIERCE
PAM PIERCY
PAT PITMAN
BOBBY PITTMAN



The Junior Class . . .

GIN McBRYAR
LAMAR McBRYAR
TINA MCCARSON
BILLY MCCORMICK
JEANNIE MCCOY
ROY MCCRARY

GERALD McDONOUGH
BILL McLAUGHLIN
SANDRA McMILLON
WAYNE McNEESE
DORIS METCALF
FRED MICHLINK

PEGGY MILBURN
JEFFREY MILLER
SUE MILLER
DIANE MORRISON
DENNIS MOSES
LARRY MULKEY

JOE MUNDAY
NANCY NORTON
SHIRLEY O'NEAL
STEPHANIE O'REAR
SHARON OWENS
FAYE PACK

GLENDIA PARKER
RITA PARSON
MARY PARTIN
ROSEMARY PEDUZZI
PAT PELHAM
LINDA PELL



CLIFFORD POPE
ROBERT PRATT
GARY PRICE
HELEN PRICE
JUDY RAINES
TERRY RAMAGE

JANICE RAMSEY
LARRY RAMSEY
PAT RAMSEY
RAYMOND RAMSEY
RAYMOND RANGLES
ANN RAY

VAN RAY
NANCY REED
EDWARD REEDER
SHARON RENEGAR
DORIS REYNOLDS
JOYCE RIDER

EDNA ROACH
EDDIE ROBBS
EDWARD ROBERTS
WAYNE ROBERTS
ANITA ROGERS
LARRY ROGERS

JANICE RUNYAN
STEVE RUNYAN
RUTH RUSSELL
SHEILA RUSSELL
PAUL RUTLEDGE
RONNIE RUTLEDGE

Nineteen Hundred and Sixty-Three

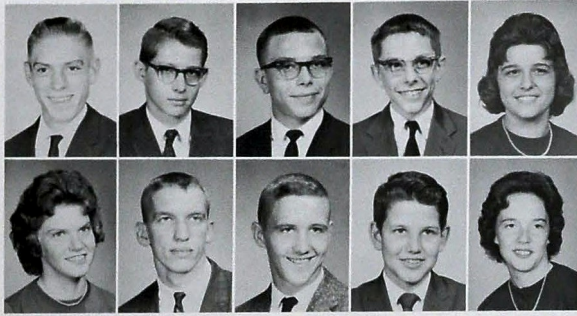

CHARES RYANS
TOMMY SAMPLEY
JERRY SANDERS
MICHAEL SCHULTZ
BOBBIE SINGER

ANN SITTON
JOHNNY SLATEN
JERRY SLOAN
GARY SMITH
LINDA SMITH

The Junior Class . . .

RONNIE SMITH
JIM STANDIFER
RICHARD STANSBERRY
TED STANSIFER
FREDDY STEWART
CAROL STONE

JACK STONE
SHERRY STONE
JOYCE STRICKLAND
MARILYN STUMAN
GLORIA TAYLOR
ANN TEMPLETON

SCOTT THOMPSON
SID THOMPSON
WARREN THOMPSON
JERRY THURSTON
CAROLYN TIMS
MILDRED TINSLEY

KENNETH TIPTON
DOUG TUDOR
JOE URSO
CARL VAUGHN
MARTHA VITTOE
LEMUEL WADE

JUDY WALDROP
MIKE WALKER
DAVID WALL
FAYE WALLER
SAMMY WARNER
VIRGINIA WEBB



LARRY WELCH
LINDA WEST
JUDY WHITAKER
PATRICIA WIGLEY
RUBY WILHOIT

JOHN WILLIAMS
MARTHA WILLIAMS
SHERRY WINFREY
DENNIS WINGFIELD
JUDY WOLFE

HOWARD WOOD
GEORGE WHITE
JERRY WHITE
JUDY YARBROUGH
LEONORA ZIMMERMAN

Nineteen Hundred and Sixty-Three

JUNIORS AND FRESHMEN NOT PICTURED

Juniors

Carol Atwood
Robert Bacon
Mary Lou Berkley
Bill Byrd
Bobbie Carmical
Ralph Casey
Sue Chappell
Eddie Cooke
Rhonda Daniels
John Dannel
Allen Daugherty
Lamar Eddings
Bessie Elliott
Freddy Fuson

Mariyn Gentry
Sam Gibson
A. R. Gray
Tim Griffey
Barbara Henry
Mike Henry
Billy Johnson
Carol Keck
Zala Kimball
Pat King
Bob Kinsey
Shirley Master
Johnny McRae
Larry Miller

George Morris
Eddie Overlurf
Elizabeth Payne
Linda Pilgrim
Shela Russell
Fred Schlosshan
Susan Sliger
Emily Smith
Kenny Strickland
Al Taliaferro
Carolyn Walker
Pat Wallace
Roy Wood
Bobby Workman

Stephen Atwood
Larry Brumlow
Claudia Byrd
Rita Chastain
Don Cobb
James Dillard
James Edgemon
Gene Fairfax
Ray Farmer
James Flyaw
Edward Gasaway

Freshmen

Sandra Gentry
Paulette Goode
Paul Gouger
Leroy Hall
Eva Harris
Regina Hayes
Janice Hunley
Cecelia Jackson
Ralph Ledford
Phil Lowe
Kenneth Maine

Gary May
Joe McLaughlin
Linda Powell
Gail Robertson
Betty Roberts
Delfon Scott
Ernest Scott
Eddie Taylor
Tony Touchstone
Ronny Urfer
Jerry White

The pause that refreshes.



The Sophomore Class

1 SHIRLEY ABERCROMBIE



Officers: Seated, Judy Newport, Secretary; Alva Jo Gass, Treasurer. Standing, Jackie Nelson, President; Jackie Rogers, Vice-President.

CHS Library



2 PATTY ADAMS
RAYMOND ADAMS
GREG ANDERSON
JANET ANDERSON
JANICE ANDERSON
JOHNNY ANDERSON
VIRGIL ANDERSON
RONALD ARGENTBRIGHT

3 ALFRED ATWOOD
PATTI AVERITT
PRICILLA BAILEY
DELORES BAISDEN
ANTHONY BAKER
ROSE BAKER
SHIRLEY BAST
WINSTON BEAN

4 JUDY BELL
DIANNE BENEFIELD
SANDRA BENEFIELD
LINDA BIGGS
JOHNNY BISHOP
CAROLYN BLACKSTONE
MARILYN BLALOCK
PHIL BLASSINGAME

5 CLAUDINE BLEVIN
LARRY BLYOUS
DAVID BOLES
DOYLE BORING
FRANKIE BOWERS
JANICE BOWMAN
ANN BRADEN
LINDA BRADFORD

6 ALAN BRAGG
BILLIE JO BALL
VERNON BRAMLETT
SUSAN BRINKLEY
TOMMY BROCK
LYNN BROWN
SANDY BRUCE
PAT BULLOCK

7 JUDY BURDETTE
DAVID BURKE
FREDDY BURRIS
DORIS BURROUGHS
KENNETH BURTON
IRENE BUSBY
CHARLIE BUTLER
JOHNNY BUTLER

8 MARY RUTH BUTTS
ROBERT BYRD
BRENDA CAIN
LINDA CALDWELL
FRED CARMICHAEL
WAYNE CARNEY
HAROLD CARPENTER
MARVIN CATRON

1 BETTY CHAPMAN
JOAN CHAPMAN
CHARLES CHASTAIN
SANDRA CHOATE
YVONNE CHILDRESS
JERRY CHRISTAIN
PATSY CHRISTAIN

2 PATRICIA CLAY
LOREN CLOPTON
PATSY CODY
LINDA COE
LYDIA COLEY
CAROL COLLINS
RICKY COLTON

3 SHARON COLVILLE
PAT COOK
GLORIA COOPER
MARY LEE CORN
PAT COX
GLENDA CRABTREE
GLENDA CRABTREE

4 NANCY CREWS
CARLTON CROSS
PATSY CROSS
LINDA CROSS
GARY CROWLEY
SHIRLEY CROWNOVER
ERNEST DAFKON

5 NANCY DALBY
LINDA DANIEL
PHYLLIS DANIELS
LAANNA DEFRISSE
SANDRA DENTON
LINDA DESHA
DOROTHY DIXON

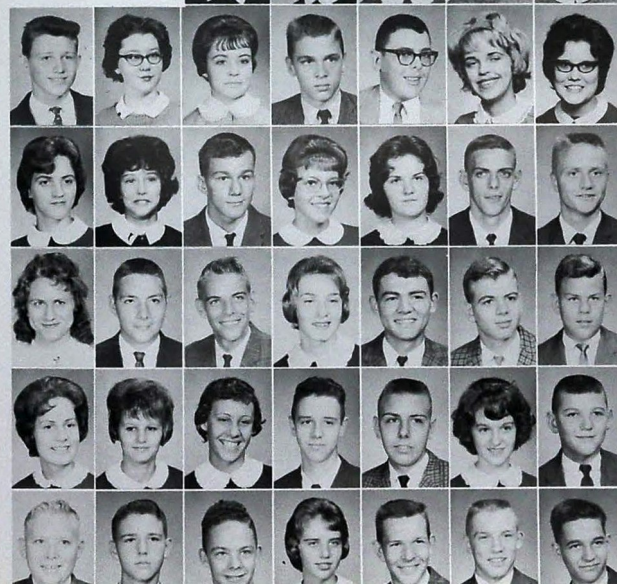

6 DENNIS DOBSON
LINDA DOWLEN
JUDY DOWNER
DANNY DRIGGANS
JIMMY DUCK
JOYCE DUGGER
JUDY DUGGER

7 DONNA DUNN
JANICE DYER
JOHN EDGE
GRACE EHMELER
JEANNETTE EIDSON
DANIEL ELLER
DUANE ESTILL

8 LORRAINE ESTILL
JOHN ETTIEN
BILLY EVANS
BETH FINNELL
LARRY FISHER
RODNEY FISHER
STEVE FOSTER

9 CAROL FRANKLIN
SHIRLEY FRAYERM
TONIA FRAZIER
GARY FREEMAN
TONY FRICKS
JACKIE FRIEDRICHSEN
HAROLD FRYER

10 MAX FRYE
WAYNE FUNK
STEVE GAINES
ALVA JO GASS
LERON GATLIN
DAVID GAULT
LEONARD GAY



1 BILL GETTS
PEGGY GILLEY
W. L. GOODMAN
PEGGY GOSS
ARLEE GRACE
ROBERT GRAHAM
CHRIS GRAINGER

2 EDDIE GREEN
LEE GREEN
LINDA GREEN
LYNDA GREEN
DIANNE GREEN
MARY GRESE
JANIS GRIZZLE

3 KATHY GRUNN
CHUCK HALSTRA
ROSALIND HALE
LARRY HALLFIELD
MONA HALSELL
CAROLYN HANCOCK
EDDIE HARDIN

4 BILL HARLESS
CARLTON HARRIS
PHYLLIS HARVEY
BARLENE HAWKINS
REGENA HAYES
PATRICIA HEAPS
TROY HENSON

5 DIANNE HICKS
MARTHA JANE HICKS
SAM HICKS
LORENE HILL
JUDY HOLLOWOM
YICKI HOWARD
MARY ALICE HOWELL

6 ELAINE HUBBARD
ROBERT HUDSON
ALAN HULGAN
EMILY HULL
SHURENE HULVEY
JUDY HURLEY
MIKE HUTSELL

7 JERRI JAMES
WARD JAMES
TRENA JAY
KAREN JEFFREY
JOYCE JENKINS
LINDA JERNIGAN
LOEL JETT

8 BOBBY JOHNSON
FRED JOHNSON
ROBERT JOHNSON
BOBBY JOLLEY
ANN JONES
RICKEY JONES
SONJA JONES

9 LARRY JUSTICE
JOHNNY KEENER
EARL KELLIE
CAROL KELLY
JUDY KENNEDY
BETTY KEYS
BILLIE KING

10 DAVID KING
RICHARD KING
STEVE KING
VICKIE KING
HELENE KIRBY
JOYCE KROGER
SANDY KRYKENDALL



1 TERRE LADD
CARL LAMBERT
RONNIE LANCE
JIMMIE SUE LAWRENCE
SHARON LAWRENCE
ROY LEATHERWOOD
RAY LEAZER

2 GLENDA LEE
DENISE LEGG
JAYNE LENN
LANIE LEONARD
BERNARD LEWIS
BRENDA LEWIS
DOYLE LEWIS

3 JOHN LEWIS
KOARY LEWIS
DIANNE LINER
LARRY LLEWELLYN
BUDDY LONG
JIM LONG
WOODROW LONG

4 RUTH LOVE
LINDA LOOVARN
GLORIA LOWE
VIC LUND
DIANE LYNER
JAMES MANNING
WYATT MARTIN

5 JOHN MASSENGIL
CAROL MASON
JOHNNY LEE MASTER
BILL MCBRIDE
SHERIE MCBRIDE
CLYDE MCBRYAR
VIRGINIA MCBRYAR



6 JAMES McCALLUM
ERNE MCCARSON
MIKE MCCARTY
STARLET MCCLAIN
JANIE MCCORMICK
FAY MCDANIEL
WANDA MCDANIEL

7 MIKE McDONALD
PAMELL McDONALD
GARY McDONOUGH
BARBARA MCGHEE
PHIL MCGOVERN
SUSAN MCHARGE
SUSAN MCKAIG

8 JUDY McKELL
NANCY McMAHAN
GARY McNAMARA
JoANN McNEESE
CHRIS McNUTT
ROSE McQUEEN
JOE MEADOWS

9 RONNY MEERS
LINDA MEREDITH
SUE MERONA
PHILIP METCALF
CORKY MEYER
PAM MEYER
LEE MILLARD

10 CYNTHIA MILLER
BUTCH MILLER
SHARON MILLER
TOMMY MILLER
BRYANT MILLSAPS
SHERIE MIMS
DOROTHY MORGAN



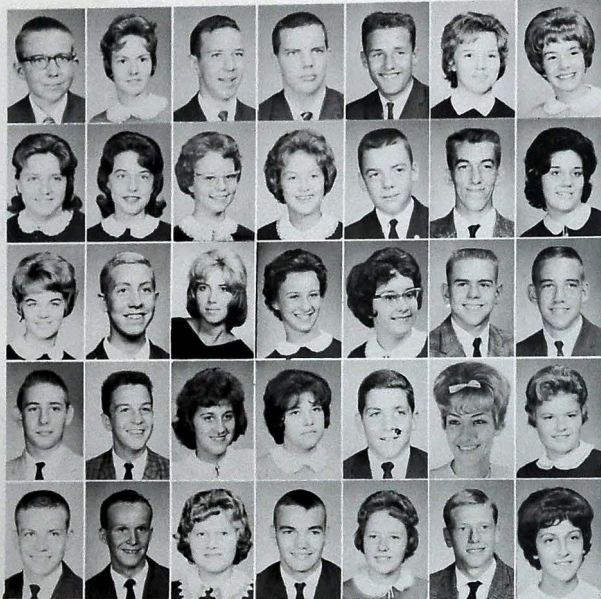

- 1 ED MORRIS
DIANNE MULKEY
TERRY MULLINS
BILL MYRICK
GARY NANCE
DIANNE NAVE
JACKIE NELSON
- 2 CINDY NEYMAN
JUDY NEWPORT
JANE NORRIS
SHERRY O'DELL
DAVID O'NEAL
LARRY OTT
LINDA OWENS
- 3 DONNA PARKER
ARLI PATTERSON
MARGARET PATTERSON
EDITH PAYNE
LINDA PAYNE
ROYCE PAYNE
GARY PEASE
- 4 DARRYL PHILLIPS
MIKE PLEASANT
JOYCE POOLE
SYLVIA POSEY
TERRY POWE
JOHNNIE PRUITT
DIANNE PYZNOWSKI
- 5 ERNIE RAGLAND
FLOYD RAINES
JUANITA RAINES
MICHAEL RANDOLPH
BRENDA RAWDON
LORELL RAZSDOLE
DIANNE RENFRO

- 6 SHELIA RICE
DONNA RIDDLE
CARL RIGGS
RONNIE ROBBES
EUGENE ROBERTS
JOHNNY ROBERTSON
BARBARA ROBERTSON
- 7 PATSY ROBERTSON
JACKIE ROGERS
JANIS ROOLAND
BOB ROTH
JANE RUFFEN
JUDY RUSSELL
MICHAEL SAMPLEY
- 8 DON RYAN
LARRY SARRELL
RONALD SATTERFIELD
RICHARD SAYLORS
SUE SAYNE
SUSAN SCHENCK
KENZIE SCHULTZ
- 9 LINDA SCOGGINS
DORIS SCOTT
JUDY SCOTT
JOHN SEARCY
SHARON SEAY
GAIL SEWELL
SARA SCHACKLEFORD
- 10 JERRY SHADRICK
MYLEEN SHASTEN
HAL SHAW
CHARLES SILVER
TEENA SIMPSON
DIANNE SIMMONS
CAROLYN SINORACKI



- 1 MARILYN SINORCKI
GREG SLATTON
LINDA SMILEY
CYNTHIA SMITH
MAX SMITH
RANDALL SMITH
SHARON SMITH
- 2 SUSAN SMITH
CAROL SNEED
STEVE SNYDER
LEE STANSBURY
BILLY STINES
SAMMIE STIPE
DIANNE STONE
- 3 BECKY STOUT
SUE SIRAWN
BELINDA SUMMERS
GLENDA SWAFFORD
TOM TANKERSLEY
STEVE THOMPSON
CAROLE THATCH
- 4 W. M. THOMAS
RONNIE THOMPSON
ELAINE TIPTON
JOE TROTTER
BILLY TUCKER
DONNA TUCKER
STEVE TURNER
- 5 JOE UNDERWOOD
RICHARD VANDIVER
JOHN VAN ZANT
CLAYTON BARESI
JOYCE VAUGHN
VIRGINIA VAUGHN
FAYE WALKER



- 6 TERESA WATKINS
CINDY WATTS
LARRY WEAKS
NORMAN WEBB
PAULA WHISLER
LARRY WHITE
MARY WHITTLE
- 7 JERRY WILBURN
DAVID WILHOITE
LINDA WILSON
TOM WILSON
WANDA WINDOM
THEO WOMAC
JUDY WOODALL
- 8 PAT WOOTEN
DIANNA WRIGHT
LESLIE WRIGHT
JAN WYATT
HELEN YOTTER
KEITH YOUNG

SOPHOMORES NOT PICTURED

- | | | | | | | |
|------------------|----------------|-----------------|--------------------|----------------|------------------|-----------------|
| Ronnie Arthur | Gary Cawood | Garry Gary | Bill Lane | Larry Morris | Gloria Sampson | Wafae Walker |
| Larry Balides | Mickey Chadd | Patsy Gailin | Tommy Lawhorn | David Owens | Tommy Scaelle | Judy Walls |
| Sharon Bankston | Doyle Chambers | Johnny Grant | Marilyn Legg | Kenneth Pack | Denny Schultz | Laine Waters |
| David Barbee | Connie Chapman | Loretta Green | Kenneth Padgett | Glenda Scott | Glenda Shankle | Stan Watson |
| James Beardasley | Peggy Cosper | Calvin Harrison | Don Parson | David Skelton | Donnie Whitmore | Tommy White |
| Mary Belue | Pat Culver | Bruce Heaps | Margaret Patterson | Bill Smith | Ronnie Whitmore | Larry Wilkerson |
| David Benton | Ronnie Daniel | Ronnie Horner | Danny Stout | Dianne Wilson | Julia Wilson | Edward Wingate |
| Bob Blaswene | Dianna Dackey | Elwanda Howard | Lamar Pierce | Thomas Tarpley | Don Veal | Phyllis Wagner |
| Charles Blower | Ronnie Dockery | Debbie Hudson | Bill Poole | Martha Potts | Charlie Puckette | Gary Wood |
| Bruce Bramlett | Carl Doscher | Ken Hudson | Kenny Lytle | Bobby McBrayer | Charles Roden | Carolyn Walker |
| Joyce Brandon | Mary Duff | Reggie Jarvis | Sue Marone | Ervin McMillan | Linda Rogers | Tex Rouse |
| Shirley Brown | Terry Erwin | Julene Jones | Bobby McBrayer | Wayne Moore | Larry Morris | |
| Jane Burdette | Duane Fellety | Earl Kelb | Wayne Moore | | | |
| Chris Camp | Shirley Fryar | Danny Klump | | | | |
| Lloyd Carter | Freddie Furrle | David Lamberth | | | | |



OFFICERS

President
PHIL LEWIS
Vice-President
LINDA DAHL
Secretary
ROBBIE PHILLIPS
Treasurer
BILL HUGHES

The Freshman Class

1 BECKY AIKEN
BRENDA ANDERSON
NELSON BALL
ARCHIE BARNES

2 MARY BARRON
TOMMY BASINGER
DEBBIE BEACHAM
BARBARA BEATY
ANNE BELL
SYLVIA BENSON

3 MARGARET BERRYHILL
GLENN BOYD
STEVE BRAMLETT
SANDRA BREWER
MOLLY BRITTINGHAM
ELAINE BROOKS

4 GINGER BROOKS
BILLY BROWN
SUSAN BROWN
ELAINE BURKE
WINFRED CAGLE
TOMMY CANTRELL



1 STEVE CARROLL
KENNETH CARTER
PATSY CARTER
TERRY CHAMPION
JUDY CHILDRESS
RONALD CHILDRESS

2 LANA CLEMENTS
JOHNNY CODY
DARLENE COE
DEBRA COLLINS
TOMMY COMMANDER
BARBARA COULTER

3 DANNY CREWS
CHARLENE CROSS
DAVID CROWNOVER
PAT CURTIS
LINDA DAHL
PAM DALTON

4 PEGGY DAUGHERTY
PAT DAVIS
KATHY DEITCH
BILL DELANEY
ROBERT DEVRIS
JOHNNIE DICKERSON

5 VIRGINIA DUGGER
BILL DUKE
LINDA DYER
VIRGINIA EDMONDS
JOYCE ELKINS
CHARLENE EVANS



6 PAM EZELLE
GARY GARDNER
MIKE GASS
EMORY GIDDENS
BILL GILLIAM
VIRGINIA GODSEY

7 LARRY GOLDSTEIN
CHERYLE GREEN
CALVIN GREENE
JUDY GRESE
LILA GRIFFITH
TONA GRISHAM

8 DONNA GRUBER
RONNIE GUTHRIE
WANDA HALE
BOBBY HALL
MERRILL HAMPTON
JAMES HANKS

9 KAYE HANSARD
MALINDA HARDY
JACK HATHFIELD
DALE HAUT
MARGARET HEATON
JOHN HENDERSON

10 FRANKLIN HICKS
PATTY HILL
DANNY HIMES
JEAN HITCHCOCK
MARY HITE
DAVID HIXSON



1 HAL HUDDLESTUN
EDDIE HUDSON
BILLY HUGHES
PAM HUISMAN
EMILY HUNT
SHIRLEY HUTCHERSON

2 JUDY IVEY
WANDA JACKS
SUE JAMES
JERRY JOHNSON
LENA KENNEDY
JOE KNIGHT

3 ALLEN LANGLEY
KENNETH LASTER
RONNY LAYNE
SHARON LEATHERWOOD
MULLIE LENOIR
TERRY LEPLY

4 JERRY LEWIS
LEROY LEWIS
PHIL LEWIS
DORA LINDER
EDDIE LIVELY
RANDY LOFTY

5 RONNIE LOVELACE
MICKEY MANN
LEWIS MARKS
JACK MATHIS
SARAH MAYNARD
LARRY MELTON

6 SUE MCCORN
JUDY McDONALD
JAMES MCGLOHON
AARON MCINTURFF
WADE McMAHAN
NANCY McNEESE

7 WAYNE McNEESE
ELLIS MICHLINK
SUSAN MILES
WILMADINA MILES
ANITA MONROE
JEAN MOONEYHAN

8 NAOMI MOORE
NICK MORGAN
GERRY MUELLER
FRED NICELY
PAUL NICKEL
MARJORIE OLIVER

MICKY OLIVER
LINDA O'REAR
MACK O'REAR
PHYLLIS OWEN
KENNETH PADGETT
WES PAINTER

10 TERRY PARKS
LIBBY PARMAN
DON PARSON
CHARLES PENDERGRAPH
YVONNE PERKINS
JUDY PETERSON



1 ROBBIE PHILLIPS
TERESA PHILLIPS
WES PLEMONS
LINDA POWELL
PHIL PRESCOTT
BARRY RATOWE

2 CHARLES ROBS
SHARON ROBS
SANDRA ROBERTS
RONALD ROOKS
GLENDA RUBY
SUZANNE RUHLMAN

3 BILLY SANDERS
LARRY SHELLEY
JERRY SHELTON
JUDY SHETTER
LINDA SHOOK
TOM SIMPSON

4 BOBBY SLATEN
BRENDA SMITH
MARIE SMITH
PAMELA SMITH
JIMMY SNEED
DONALD SPENCE

5 JOE STANSIFER
MARY ANN STAPP
DAVID STONE
JOE STREET
RAYMOND TALLEY
THOMAS TARPLEY



6 EDDIE TERRY
EMORY THOMAS
DAVID THOMPSON
HOYT THOMPSON
CLARENCE TURNER
DAVID WALKER

7 WAYNE WALKER
JERRY WAXMAN
CHARLES WEAKS
TIM WEBB
BUDDY WEISSER
SHELIA WENE

8 GLENN WESTBROOK
CHERYL WHITE
TED WILLIAMS
DAVID WILSON
NANCY WINDOM
ALAN YATES

9 JOHN YOUNG
JAN ZELINSKY
JUDY ZELINSKY

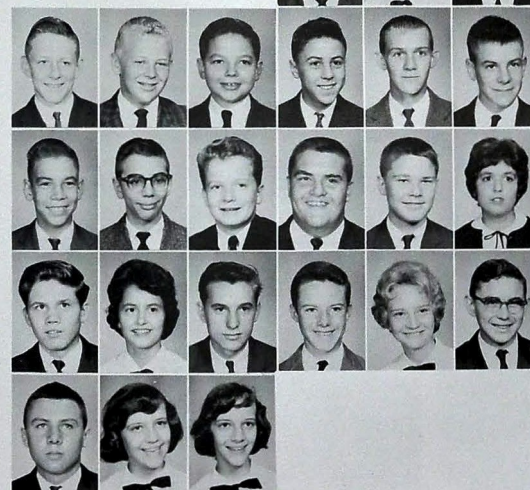



First Row: Hershel Camp, Fred Smith, Hank Mossburg, Steve Kello. Second Row: Robert Cable, Ted Dickerson, Doug Michlink, David Dorsett, Clinton Norris. Third Row: Roger Hammack, Stan Stewart, Kathy Hents, Mary Snodgrass, Donna Frick. Fourth Row: Alan Rynors, Mike Pyan, Jack Bardon, James Parker, Ronald Shetter.



First Row: Kathy McQueen, Marlene McClure, Sharon Gay, Linda Sedman, Sylvia Gowen, Linda Farmer. Second Row: Pat Brown, Judy Liner, Regina Johnston, Shirley Stephenson, Becky Turner, Wanda Harris. Third Row: Brenda Wright, Billy Moore, Brenda Wilson, Sharon O'Rear, Ruth Finch, Suzanne Jolley. Fourth Row: Pat Dryman, Pat Clark, Linda Crawford.

The Eighth Grade



First Row: Dale Schench, Glenn Shackelford, Wayne Ward, Danny Robinson, Gary Milner, Pat Pichett, Kitty Baumstark. Second Row: Joe Short, Charles Belcher, Gayle Powers, Judy Braden, Willie Edgeman, Brenda Gray, Rosalyn Leopold. Third Row: Donald Kaeney, Lynn Hones, Jeanette Ramsey, Barbara White, Sandra Jones, Phyllis Sanders. Fourth Row: Ann Smith, Vicky Madewell, Juanita Harris.



First Row: Sheila Monger, Kathy Lowe, Charles Salmond, Howard Lovell, Tex Smith, Mickey Collins, Joe Weidner. Second Row: Pat Bevins, Marcia Gulas, Betty Watson, Woodrow Jones, Tim Mathis, Russell King, George Long, Jackie Johnson, Larry Watkins. Third Row: Peggy Sprayberry, Carol Oliver, Todd Gardeshire, Gary Mallock, Wayne Long, Scott Catlin, Richard Dunn. Fourth Row: Jimmy Owens, Tommy Braddock, Denny Painter, David Haddock, David Friederichson, Roy Glenn. Fifth Row: Melvin Waldrup, Randy Bankston, Tommy Rosser, Mike Long, Royce Sampley, Ronnie Menzies.



First Row: Randy Goin, Darrell Whitaker, Richard McCurry, Charlie Puckett, Ronnie Parsons, Larry Fugatt, Randy Lewis. Second Row: Philip Trammell, Larry Green, Faye Reavis, Paula Goodie, Jane Burdette, Mary Ellis. Third Row: Robert Roden, Freddie Snodgrass, Roland Russell, Eddie Bacon, Mary Duff, Pat Burkhardt. Fourth Row: Paul Newby, Ronnie Poole, Theodore Cole, Harvey Epperson, Linda Quarles, Davie Frick. Fifth Row: Ronnie Tawater, Edward Meroney, Steve Thomason, Layne Waters, Terry Hackney.

First Row: Glenda Nicely, Joyce Parson, Wayne Anderson, Mike Carson, David Lewis, Floyd Whittle, Jim Sedman, Jesse Leaptrout. Second Row: Jerry Sliger, Marilyn Legg, Sharon Bankston, Teresa Edson, Julie Pruitt, Deb Hudson, Trudy Lowe, Jim Nullican, Eddie Shaley. Third Row: David Reinartz, Wilson Danton, Larry Howington, Larry Willerson, Kenny Choate, Chris Camp, Wayne Moore, Bill Poole, W. C. Childress. Fourth Row: Dana Lee, Charlie Heston, Joe Cox, Bill Carter. Fifth Row: Mike McCoy, Jim Buckanan, Bruce Heaps.



First Row: Cecilia Smith, David Penney, Dewayne Barbee, Larry Croft, Linda Basinger, Donnette Blake, Kay Whitaker, Janice Stout. Second Row: Linda Ivey, Jean Harden, Kathy Morgan, Glenda Brooks, Janet Clingan, Susan Huddleston, Priscilla Crosby, Patti Parkinson. Third Row: Brenda Ivey, Patsy Hooks, Brenda Oshell, Debbie Yates, Georgina McGinnis, Cathy Poole. Fourth Row: Patti Romans, John Crawford, Paula Hart.



First Row: Steve McBay, Bobby Dickerson, Carolyn Hammentree, Pete Diamond, Virginia Hale, Dinah Abercrombie. Second Row: Billy Fairas, Wayne Johnson, Gary Hamrick, Ronnie Hardin, Deborah Rollins, Larry Beatty, Hoyt Phillips. Third Row: Candice Clark, Barbara Davis, Earline McGlohan, Lynda Stienburg, Diana Sampley.

The Seventh Grade

First Row: Clifford Crowover, Frank Goforth, Douda DeFries, Sue Croft, Penny Abbott, Elaine Mason, Jody Shotwell. Second Row: Marc Clifton, David Sharp, Telfi Ray, Carol Ballinger, Peggy Commander, Elaine Berger, Carol Bonner. Third Row: Charles Dempsey, Arlene Fuson, Ruth Core, Lynn Butten, Carolyn Bowman, Marilyn Bowman. Fourth Row: Jean Smith, Carolyn Tomlin, Jacky Haddock, Linda Broumlow, Claudia Proster.

First Row: Wilma Dill, Ronnie Byrd, Chris Bevil, Joy Maveely, Jimmy Walker, Jerry Haiden. Second Row: Jimmy Phillips, David Dierman, Paul Darr, Marty Holdaway, Rickey Taber, Jo Ann Baren. Third Row: Nance Buquo, John Kelle, Lawrence Wilbourn, Ronnie Carter, Gloria Lewis. Fourth Row: Allen Cagle, Roger McClure, Emma Gilreath.

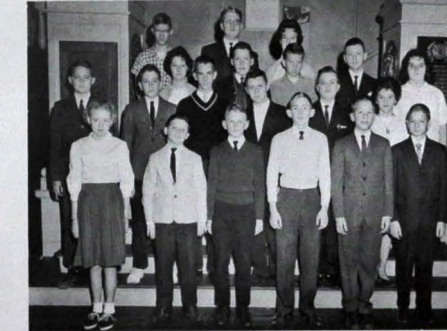



Rise, table, rise.



Everybody's jumping.



The new look—pipe baton



She auto run!



Beak-a-boo



Gruesome, isn't it?



Frankie and Johnny



Better than vitamin pills



Say cheese



One to a customer



All she does is blow



I can't do a thing with my hair when it's wet



Chow time



Hitting the books hard

Watch your fingers





Features





MISS JUDY JACKSON
and
LT. JERRY HOLDER



BETTY RICHARDSON



Homecoming Queen and Escort

CANDIDATES FOR HOMECOMING QUEEN

Left to right—Maridon McClure, Betty Richardson, Janice Rogers, Frances Gault, Judy Jackson, and Nancy Bradford.

Military Queen and Court

CANDIDATES FOR MILITARY QUEEN

Left to right—Janice Rogers, Nancy Bradford, Marceen Cavin, and Judy Jackson.



Mr. and Miss Central...

BOBBY ETTER
FRANCES GAULT

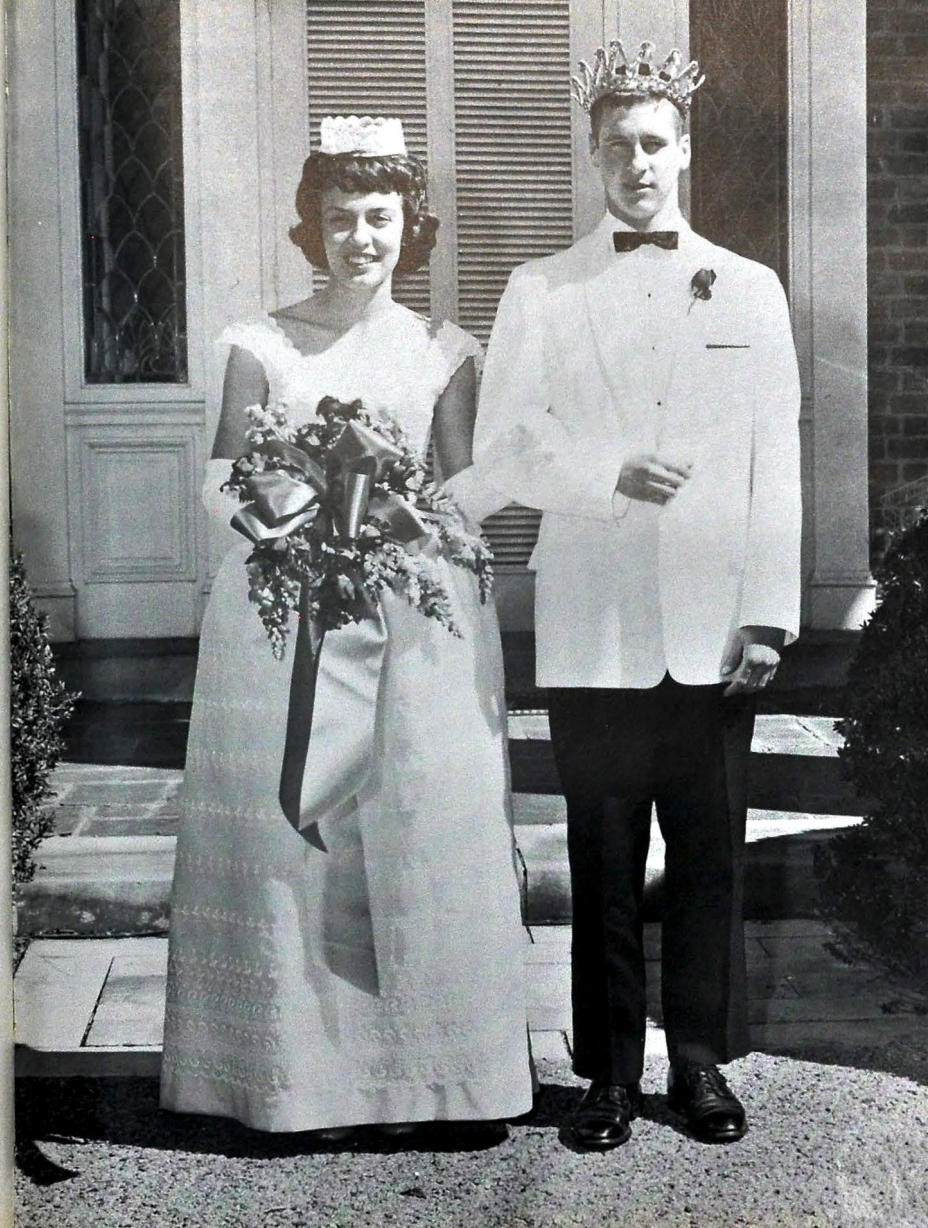

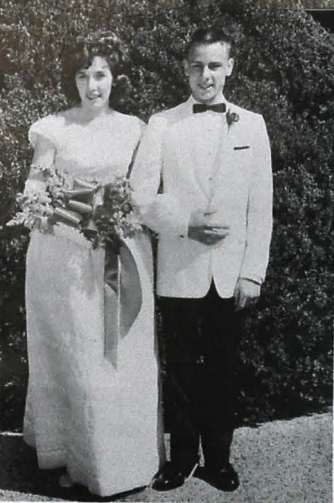

MARIDON McCLURE TERRY FARR

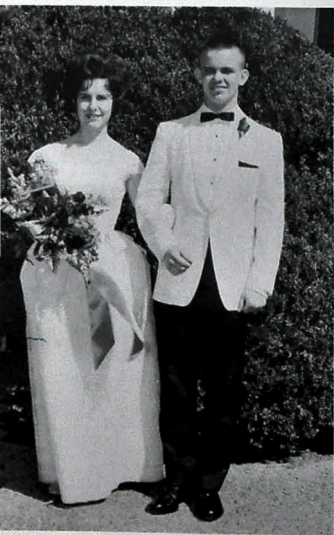

BETTY RICHARDSON CHARLES SEDMAN



JANICE ROGERS STEVE BEVIL

Mr. and Miss Central Court



MARCEEN CAVIN DOYLE LEWIS

Candidates for May Day Queen



Seated, Left to Right: Maridon McClure, Janice Rogers. Standing: Frances Gault, Marceen Cavin, Betty Richardson and Judy Jackson.

Torchbearers

BOBBY ETTER and FRANCES GAULT



"He who beareth a torch shadoweth himself to give light to others."

CHS Library



SCHOLARSHIP
Karen Duggan Dayle Harding

SERVICE
Terry Farr Sandra Elmore



Senior Personalities



LEADERSHIP
Alice Petty Dick Phillips

DEPENDABILITY
Betty McGhee Scott Campbell





MOST LIKELY TO SUCCEED
Steve Bevil Janice Rogers



BEST ALL ROUND
Judy Jackson Glenn Jones



WITTIEST
Patricia McBryar Joe White



MOST TALENTED
Steve Tingle Mary Jo Newman

... Senior

Personalities

MOST ATHLETIC
Betty Richardson Jerry Pace



MOST COURTEOUS
Stanley Hall Maridon McClure



NEATEST IN APPEARANCE
Buzz Kelley Martha Kilo



FRIENDLIEST
Frances Gant Bill Thomas





"I'll teach you how"



"She finally got her man"



"The Big Squeeze"



"Okay, Okay, just let me down"



"Down, Boy, Down"

Senior Day Activities

CHS Library



"The Pro"



"Don't tell me you forgot the film"

Student-Faculty Basketball Game

"What do you mean it didn't go in"



"Hey, you come back with our ball"



"Together at last"

Bellamy Award Nominee For 1963 . . .



MR. W. HOBART MILLSAPS, Principal—The proficiency of Mr. Millsaps was the foremost factor in our winning the Bellamy Award.

TEN FACTORS FOR DECIDING THE WINNER

Principal's Proficiency—Mr. W. H. Millsaps, as a conscientious and loyal administrator, has presented an excellent image of the school, staff, and alumni in which he has great pride.

Freedom Foundation Awards—In the past ten years Central has received eight of the annual awards which are given for outstanding display of patriotism.

CHMAQUE Brochure—Central High Means All-round Quality Education is a pamphlet sent to area junior high students.

Alumni — Central's active alumni association promotes scholarship awards and projects for the improvement of the school.

ROTC and Girls' Battalion—"These units develop patriotism, respect for authority, and qualities of leadership."

Bible Classes—These classes place emphasis upon the contribution of the Bible to history, literature, art, and music.

Teachers—The teachers of Central have an unusual record of long terms of service.

Public Relations — Business-Industry-Education Days and community projects, such as the recent 'Improving Americanism' theme, are examples of effective public relations programs.

Administration's attitude—The administration's willingness to teach all students and to care for all phases of their development.

The Honor Code—"This code exemplifies the Central Spirit."

CHS Library



Left to Right: Gory Adkins, Sandra Hale, Alice Petty, Russell Dugger, and Miss Margarette Miller.



Mr. Millsaps Congratulates Iowa.



Bellamy Flag Award Display



Left to Right: Mr. W. H. Millsaps, U.S. Senator Jack R. Miller of Iowa, Mr. Sam P. McConnell, U.S. Senator B. B. Hickenlooper of Iowa, Mr. J. Pope Dyer and Governor Norman Erbe of Iowa.



Art: Scott Wilson, Bill Thomas, and Jerry Pace. Business Education: Pam Catlett. English: Ruth Grese. Foreign Language: Ruth Grese. History: Karen Duggan. Home Economics: Pat Michaels. Industrial Arts: Jerry Pace and Billy Eller. Mathematics: Bobby Etter and Charles Sedman. Music: Mary Jo Newman and Valerah Painter. Physical Education: Betty Richardson. Athletics: Bobby Etter. Military: Terry Farr. Social Science: Dayle Harding. Speech: Patricia McBryar.



Seated, Left to Right: Elaine Henry, Ann Lynn Tolmie, Karen Duggan, Linda Mauldin, Sandra Elmore, Linda Cox, Pam Catlett and Jane Wilson. First Row: Charles Sedman, Becky Anderson, Anna Poe, Betty McGhee, Marsha Moseley, Betty Richardson, Lynette Tribble, Ruth Grese, Carolyn Harvey, and Gay Larson. Second Row: Stanley Hall, Pat Owens, Bobby Etter, Steve Jett, Steve Bevil, Diane Henze, Nancy O'Neill, and Dayle Harding.

CHS Library

Department Honor Students



Industrial Arts: Charles Smith
Science: Jane Wilson

Four Year Honor Students

Graduation Speakers: Valedictorian—Karen Duggan; Co-Salutatorian — Sandra Elmore; Co-Salutatorian—Diane Henze.



Class Day Speakers: Poet — Charles Sedman; Historian — Pat Owens; Prophet—Stanley Sells; Reader of the Will—Steve Bevil; Class Representative—Nancy O'Neill; Faculty Representative—Bobby Etter.





Military





RICHARD W. BROWN
Major

R. O. T. C. at Central



Sgt. James F. Shields

Sgt. Waymon L. White

M/Sgt. John A. Laughran

The Reserve Officers Training Corps of Central High School was organized on December 29, 1919, when an order to establish such units in Chattanooga high schools was issued by the Secretary of the Army and signed by the Adjutant General and Chief of Staff.

This unit is now in its forty-fourth year of operation and has proven to be an important factor in discipline and behavior throughout its long history.

The military department offers three years of study, two of which are required. Classes are conducted on leadership, drill and command, map reading, care and cleaning of weapons and equipment, small unit tactics, first aid, and other subjects related to the history and organization of the Army. Commanding the Military Department of both City and Central High Schools is Major Richard W. Brown. Teaching the Central Classes are a staff of instructors headed by Sgt. James F. Shields and consisting of Sgts. Carl G. Hammonds, Waymon L. White and M/Sgt. John A. Laughran.

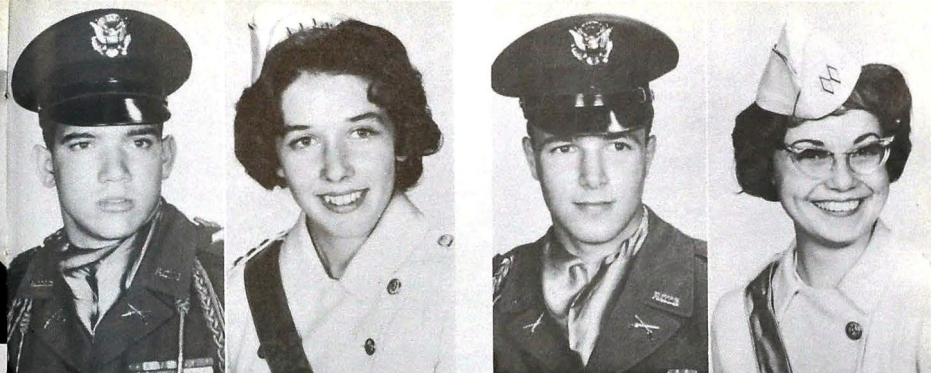
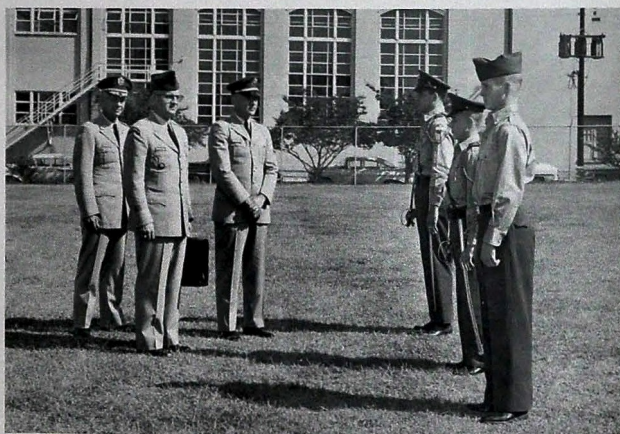

Brig. Com. Richard Phillips

Maridon McClure

Deputy Com. Phillip O'Dell

Patricia Dixon

Brigade Staff and Sponsors



Ist. Bat. Com. Terry Farr

Betty McGhee



2nd. Bat. Com. Robert Etter

Ruth Grese

Capt. James Hubbard

Gayle Russell

Maj. Robert Kinsey

Lt. Charles Glenn

Maj. Maurice Quinn





Capt. B. Eller and F. Gault



Lt. T. Sealf and C. Gilreath



Lt. W. Tittworth and W. McBryar



Lt. L. Thompson and M. Dobbs

COMPANY • A

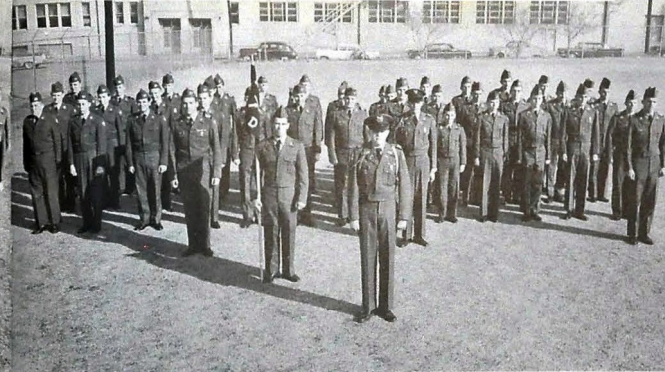

Capt. J. Crowley and M. Newman



Lt. E. French and F. Gant



Lt. J. Sanders and L. Crutchfield



Lt. J. Micell and P. Gilley

COMPANY • D



COMPANY • B



Capt. F. Scudgins and L. Worley



Lt. J. Chastine and D. Henze



Lt. J. Holder and J. Jackson



Lt. F. Burnett and J. Rogers



Capt. J. Berwanger and P. Michaels



Lt. R. Vitatoo and S. Hale



Lt. P. Quarles and L. Reed



Lt. C. Ridge and B. Harles

COMPANY • E



Capt. D. Couch and O. Defriesse



Lt. L. Carter and M. Roach



Lt. E. Morris and G. Lowrance



Lt. J. Pollard and A. Sherman

COMPANY • C



CHS Library



DRILL TEAM



Capt. D. Lewis and M. Cavin



Capt. E. Griggs and N. Bradford



Lt. J. Shirley and Lt. J. Longshore

RIFLE TEAM



Maj. S. Hall and
B. Richardson



Capt. P. Howard and
W. Gilreath

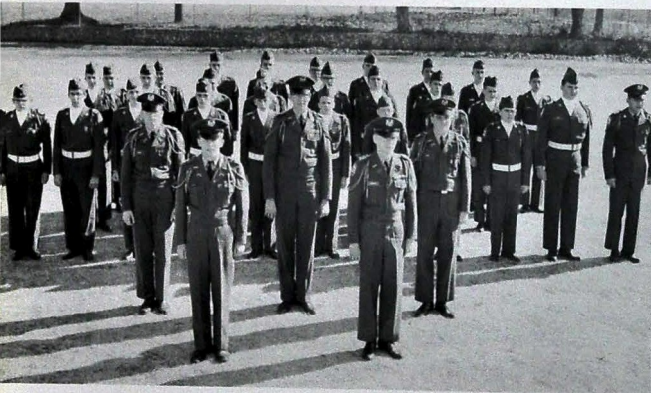

BAND COMPANY



Capt. C. Berning and
L. Tribble



Lt. B. Navel and
P. Catlett



Lt. R. Whitmire and
C. Irvin



Lt. T. Atkins and
D. Baughn



Lt. D. Wilkes and
K. Blackstone



COLOR GUARD

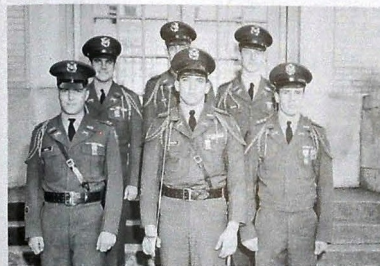

The Unholy Six

At Ease . . .



Who Spiked the Punch Bowl?

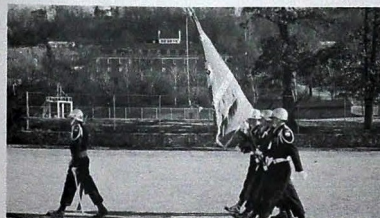

Pass and Review

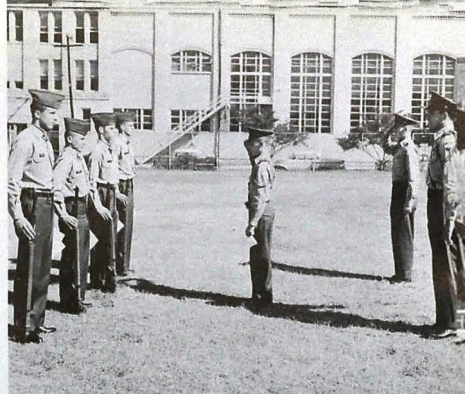

You Forgot to Say May I!

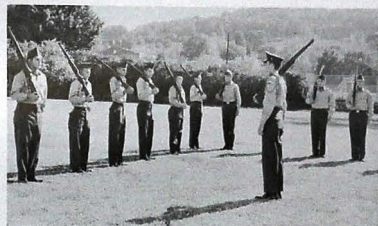

Straighten Up! Here Comes Major Brown!



Guess What!

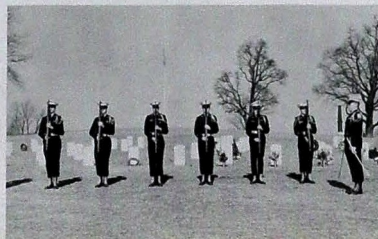

Quiet Time

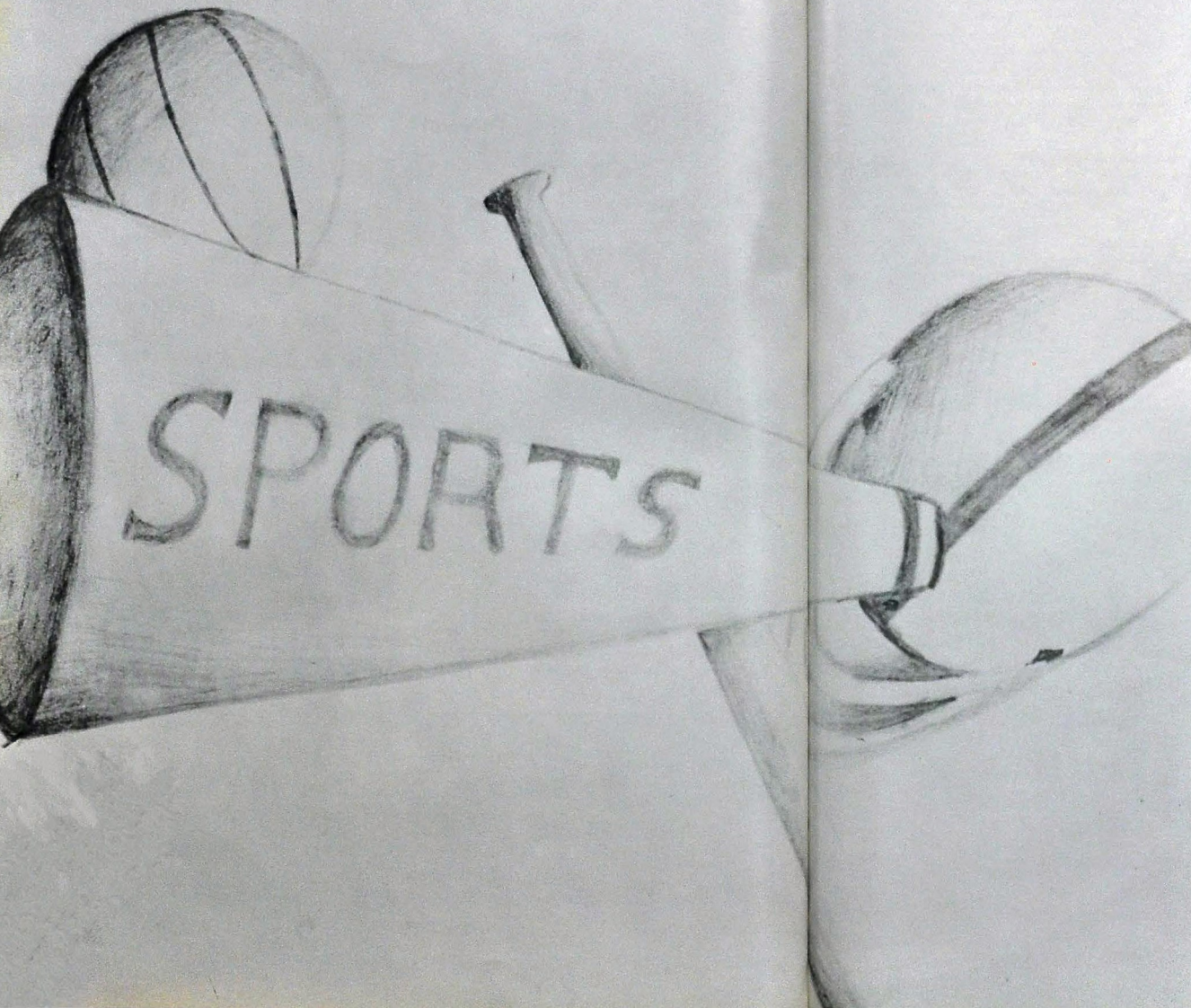

Athletics



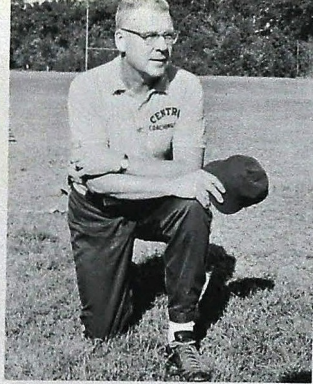

E. B. ETTER
Head Coach

The fall of 1962 saw the Purple Pounders beginning what was to be the most successful season in Pounder history. Being undefeated for the season, winning the State Championship, winning the Meninak Bowl, and being rated fifth best high school team in the nation were among the honors that the team received.

E. B. Etter, our head coach, received many honors also. Among these were the *News-Free Press* "Coach of the Year" for 1962, and *The Chattanooga Times* chose him as "1962 Greater Chattanooga Football Coach of the Year." Coach Etter has been at Central for twenty years. He has made an outstanding record, which includes having led seven teams to the state crown.

Dick Phillips, alternate captain, received the Tom McAnn award, best blocker, and most outstanding player on the team. He also was selected All-City, All-State, All-Southern, and All-American. Steve Bevil, Terry Parks, George White, Glen Jones, Don Randall, and Charles Glenn were also selected to the All-City squad. Bobby Etter set a new city-wide record for converting extra points with 34 completions.

Buzz Kelley received the Coaches' Player Award; Scott Campbell received the best team man award, Bobby Etter the best all around award, Jim Crownover the most improved player award, and Charles Sedman the highest scholastic average award.

The seniors want to wish next year's Pounders, under the leadership of John Slaton and Freddy Stewart, all the luck and success they enjoyed this past season.

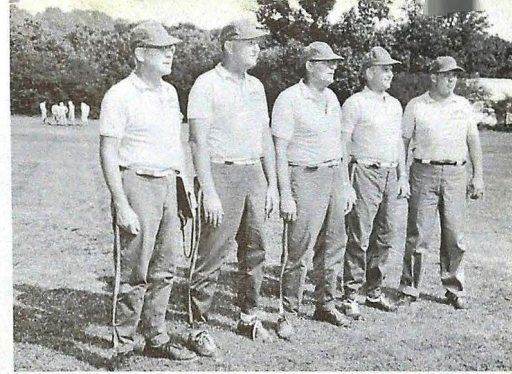

COACHES

Pounders Capture

State Crown

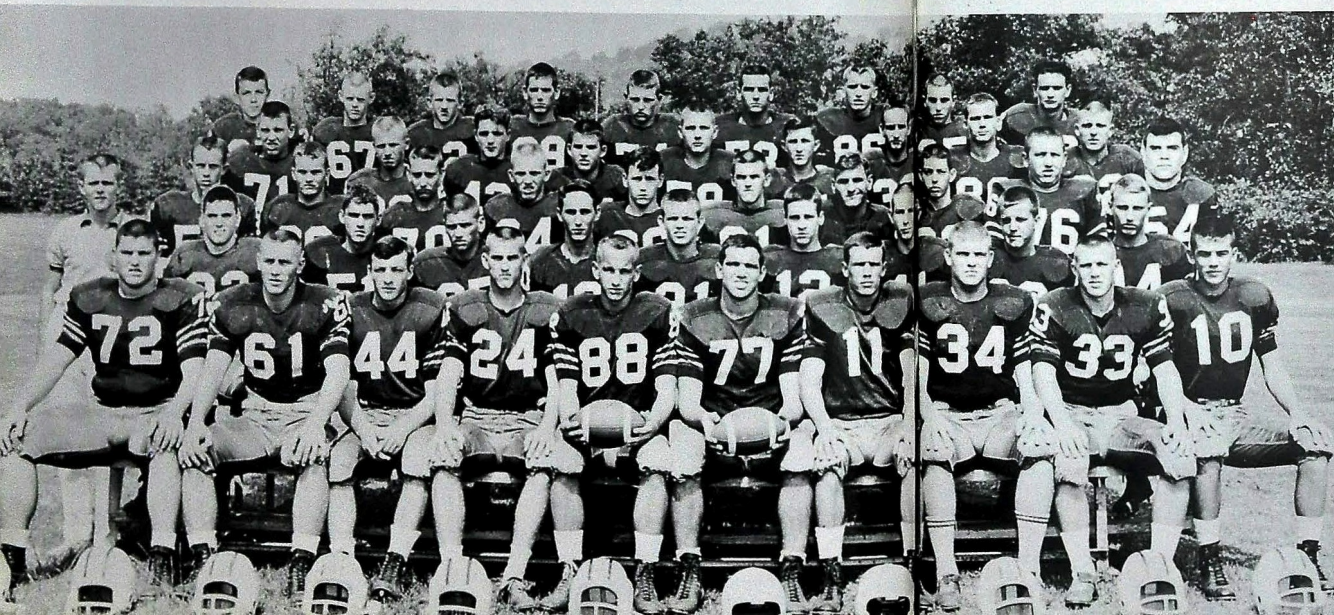

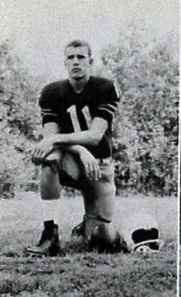

HARRY PHILLIPS
Quarterback



BUZZ KELLY
Quarterback



BOBBY ETTER
Quarterback



TOMMY TURNER
Fullback

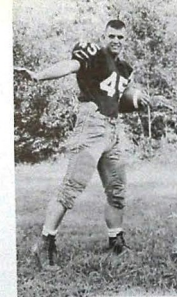

NEIL KAPLOWITZ
Halfback



GARY QUARLES
Halfback



KEN PACK
Halfback

CHS Library



CENTRAL	14
JOHNSON CITY	0

For the fifth year in a row the Pounders dealt Johnson City a shut out. Tommy Turner crossed the goal line twice for the Pounders with runs of 10 and 17 yards. Bobby Etter split the uprights twice, and the Pounders left Johnson City with a 14-0 victory.

CENTRAL	21
DECATUR	13

Central came roaring from behind in the second half to defeat Decatur, Alabama. Steve Bevil scored for the Pounders in the first half, while Tommy Turner and Terry Parks scored in the second half. Bobby Etter converted all 3 extra points.

CENTRAL	27
CLARKSVILLE	0

In their first home game of the season Central romped over Clarksville. Tommy Turner, Terry Parks, Harry Phillips, and Scott Campbell scored TD's, while Bobby Etter collected 3 extra points. Central's defense, led by Dick Phillips, George White, and Charles Glenn, held the Tigers scoreless.

CENTRAL	38
KINGSPORT	7

Central went out to scalp the Kingsport Indians and did just that. Central's defense sparkled by holding the Indians to only two first downs, which came late in the fourth quarter. Steve Bevil, Harry Phillips, Glen Jones, and Gary Quarles scored TD's, and Bobby Etter made a field goal and 5 extra points.

CENTRAL	19
ELIZABETHTON	0

Once again the Pounders traveled to upper East Tennessee, this time to meet the Cyclones of Elizabethton. Scoring for the Pounders were Scott Campbell, Tommy Turner, and Steve Bevil. Bobby Etter kicked 2 extra points.

CENTRAL	25
BRADLEY	2

Playing before 13,000 fans, Central defeated the Bears of Bradley County. Harry Phillips, Steve Bevil, and Terry Parks crossed the goal, while Bobby Etter converted 3 extra points. Once again the Central defense sparkled holding the Bears to only 2 points while Central collected two safeties.



GLEN JONES
Fullback

JIMMY CROWNOVER
Halfback

TERRY PARKS
Halfback

STEVE BEVIL
Halfback

CHARLES SEDMAN
Halfback

BLAIN MCGUFFY
Guard

DON RANDALL
Guard

FRED STEWART
Guard

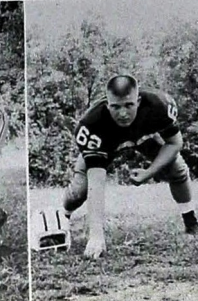
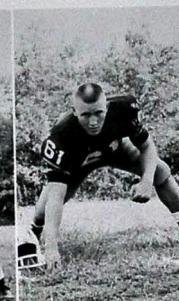
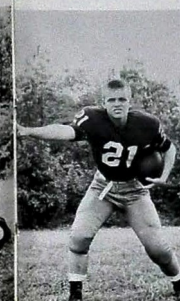
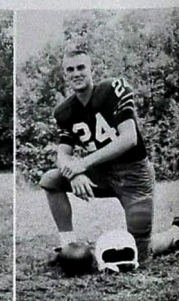
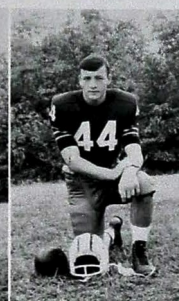
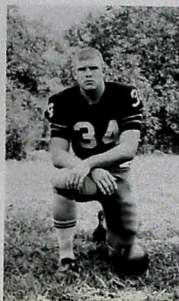

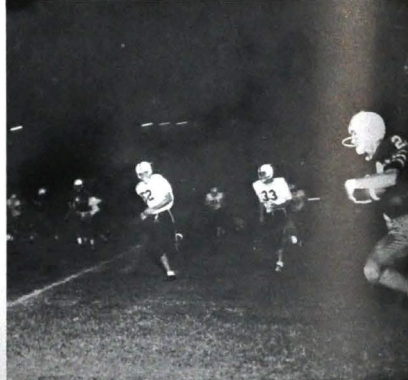

CENTRAL EAST RIDGE 35 0

Playing before a capacity crowd at Shanks Field in East Ridge, Central racked up victory number 7 against no defeats. Harry Phillips, Scott Campbell, Steve Bevil, Terry Parks, and Glen Jones collected TD's. The Central defense was led by Dick Phillips, Charles Glenn, and Don Randall. Bobby Etter booted 5 more extra points.

CENTRAL RED BANK 21 0

The Purple Pounders knocked down another barrier on their way to the state championship by handing Red Bank's Lions a 21 to 0 defeat. Glen Jones, Neil Kaplowitz, and Terry Parks scored TD's while Bobby Etter converted 3 extra points.

CENTRAL McMINN 34 6

Central romped over McMinn 34 to 6. Glen Jones scored twice, while Terry Parks, Neil Kaplowitz, and Gary Quarles scored once. Etter collected 4 more extra points.

GEORGE WHITE
Center

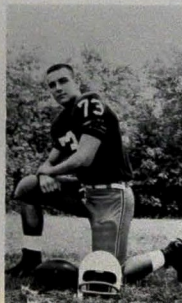

CHARLES GLENN
Tackle

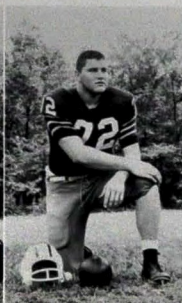

DICK PHILLIPS
Tackle

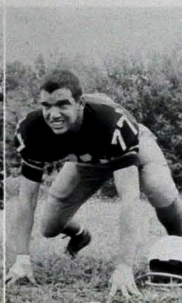

MAX SMITH
Tackle

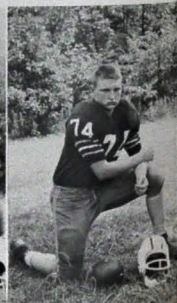

FRED LEWIS
Guard

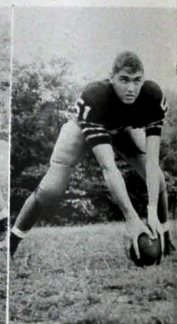

SID THOMPSON
Center

CENTRAL KNOXVILLE CENTRAL 14 9

A fired up band of Knoxville Central Bobcats held the Pounders to only 14 points. Harry Phillips and Tommy Turner scored TD's, Bobby Etter made 2 extra points. This was victory number 10 for the Pounders against no defeats.

MENINAK BOWL

CENTRAL ROBERT E. LEE 28 12

For the final game the Pounders traveled to Jacksonville, Florida, to play in the Meninak Bowl. Steve Bevil and Terry Parks dashed across the goal line twice each, and Bobby Etter converted all four extra points. The game made the final record for the Pounders stand at 11 wins and no losses.



SCOTT CAMPBELL
End

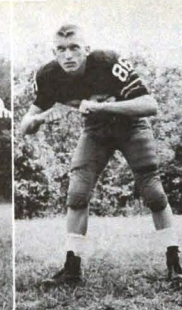

JOHN SLATEN
End



JERRY BLANCETT
End



LEON FRALEY
End



RONALD MARTIN
End

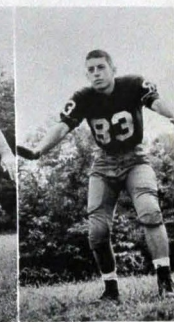

JAMES STANDIFER
End





COACH GORDON SMITH

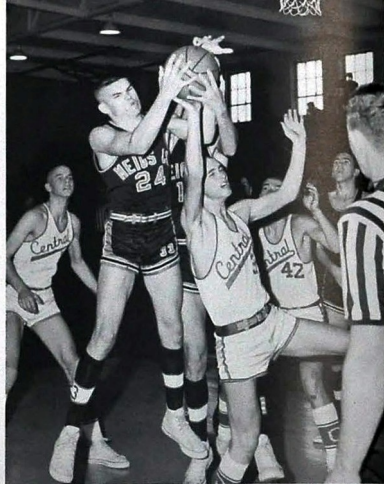

Christian Fights for the Ball.



Captain Bill Thomas

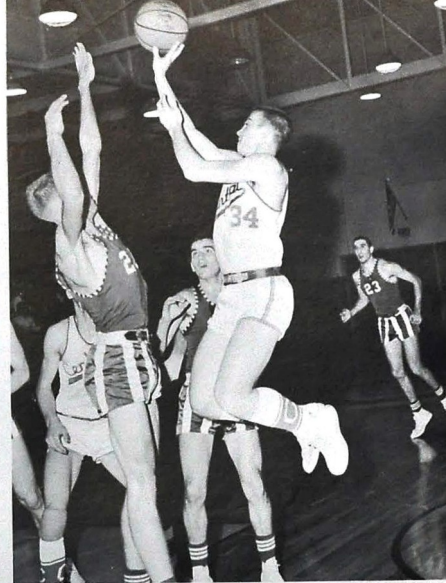

Pack goes up for two.

Basketball... 1962

Manager Richard Vitatos, Danny Christian, Calvin Harrison, Ken Hudson, Bobby Effer, Harold Haqqard, Bobby Johnson, Sammy Warner, Richard Saylor, Tommy Longhorn, Bud McBray, Van Ray, Jerry Pace.



CHS Library

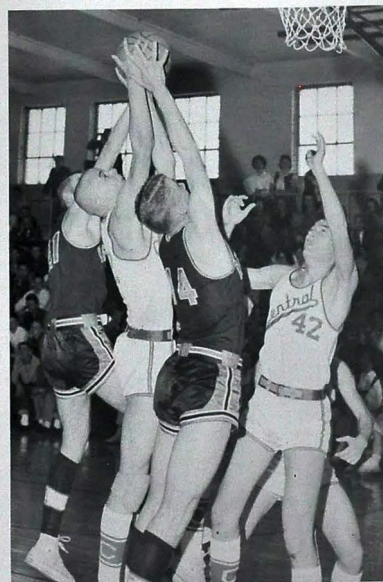

Scramble.

SEASON'S RECORD

Central	44:	Tyner	26
Central	35:	Red Bank	34
Central	1:	Brainerd	0
Central	49:	Alcoa	60
Central	48:	Notre Dame	45
Central	33:	E.T.S.	43
Central	56:	Meigs	48
Central	46:	Lafayette	44
Central	31:	E.T.S.	52
Central	53:	Hampson	70
Central	62:	Soddy-Daisy	58
Central	60:	Shelbyville	56
Central	50:	Notre Dame	59
Central	29:	Lenoir City	49
Central	50:	Bradley	37
Central	43:	City	55
Central	44:	Hampson	52
Central	68:	Brainerd	34
Central	53:	City	57
Central	55:	Bradley	43
Central	53:	Soddy-Daisy	47
Central	49:	Red Bank	35
Central	41:	Kinston	52
Central	47:	Meigs	45

Brainerd Tournament

Central	55:	Notre Dame	28
Central	47:	Soddy-Daisy	41
Central	26:	City	59

City Round Robin

Central	46:	Soddy-Daisy	52
Central	57:	Red Bank	39
Central	37:	City	39

District 9 Tournament

Central	69:	Red Bank	46
Central	45:	Kirkman	37
Central	50:	Notre Dame	38
Central	55:	City	58

Region III Tournament

Central	56:	Bradley	63
---------	-----	---------	----



Baseball 1962

The 1962 baseball season brought the Pounders a tough schedule. The team compiled a regular season record of six wins and seven losses, while beating Kirkman, 6 to 0 and losing to Red Bank 3 to 5 in the District Nine Tournament, for a season's record of seven wins and eight losses.

Leading the Purples under the direction of Coach Hale were Captains Kenneth Mink and Aaron Masters. Jerry Pace was our leading pitcher.

The 1962 seniors extend best wishes to the team of 1963.

First Row: Benton, Ford, Rich, Mink, Masters, Thomas, Pace, Woods, Page Second Row: Potter, Garner, Priddy, Colake, Davis, Crownover, Phillips, White Third Row: Coach Hale, Haynes, Brown, Sloan, Sedmen, Etter, Quarles

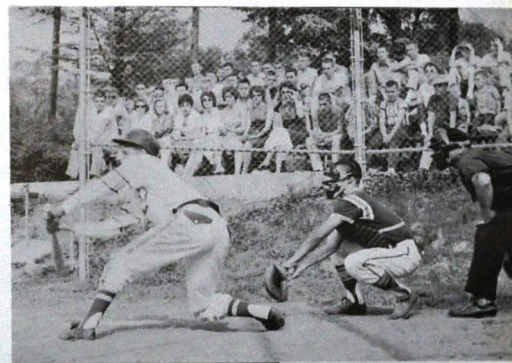

CHS Library

REGULAR SEASON GAMES

Central5	City3
Central5	East Ridge6
Central0	Tyner1
Central0	Soddy Daisy6
Central4	Rossville2
Central3	Ooltewah11
Central3	Lakeview2
Central11	Rossville6
Central6	Brainerd7
Central8	Hixson3
Central4	Red Bank16
Central3	Notre Dame5
Central5	Kirkman0

District Tournament

Central6	Kirkman0
Central3	Red Bank5

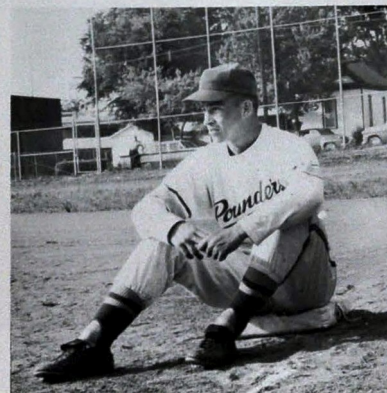



Gym Staff

Girls' Physical Education Department

CHS Library



Little Sisters



Junior High Gym Class



Ace Club



Swimming Club



Sweetheart of Staff

Girls' Battalion



Battalion Officers

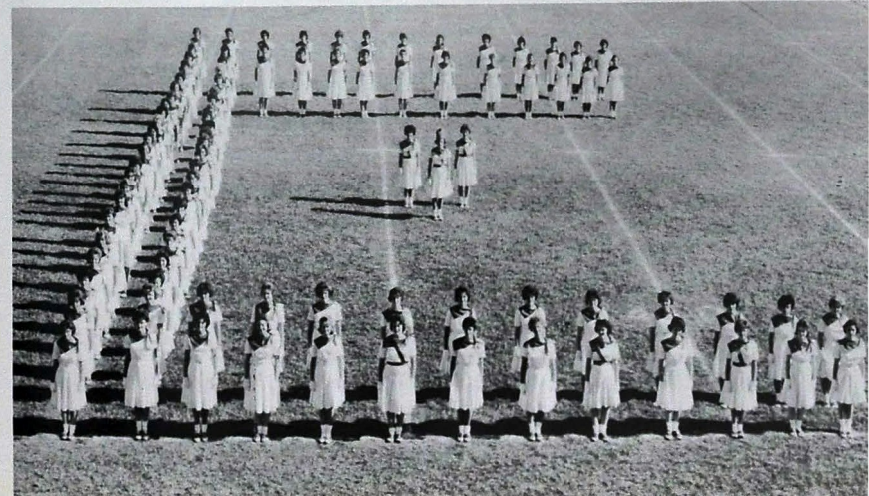



Organizations



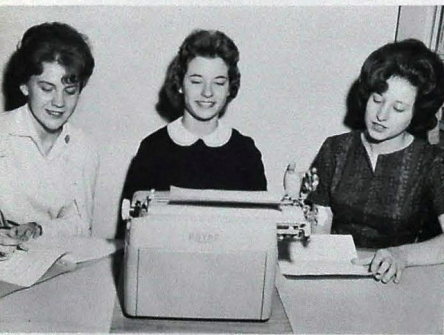

Terry Farr, Sandra Elmore, Betty McGhee



Sponsor: Miss Ruby Nipper

The 1963 Champion



CHS Library

Bank and Bookstore

1963 CHAMPION STAFF

Editor-in-chief	GAY LARSON
Business Manager	BETTY MCGHEE
Business Manager	SANDRA ELMORE
Feature Editor	KATHERINE BLACKSTONE
Feature Editor	SUSAN AUERSWALD
Senior and Junior High Editor	MARY DOBBS
Junior and Freshman Class Editor	CAROLYN WOODS
Sophomore Editor	BECKY BRIDGES
Faculty and Departmental Editor	BARBARA WHITT
Service Club Editor	JOY FRANKLIN
Service Club Editor	VITA MAE MOSES
Social Club Editor	PEGGY FENCE
Military Editors	STANLEY SELLS, CHARLES RIDGE, JAMES SHIRLEY
Sports Editor	STEVE TINGLE
Associate Sports Editor	BILLY THOMAS
Photographers	DAVID GILLETTE, BILL JONES, JERRY THURSTON
Sponsors	MISS MINNIE LEE MORGAN, MR. C. G. TOWERY,
	MISS RUBY NIPPER, MR. DAVID LITZ

OFFICERS

President	TERRY FARR
Vice-President	SANDRA ELMORE
Secretary-Treasurer	BETTY MCGHEE

Members: Gary Adkins, Mary Lee Corn, Grace Ehmler, Mary Gress, Gary Hawk, Doris Hickey, Betty Hooks, Barbara McGhee, Corky Meyer, Edward Morris, Sue Pickering, Jerry Sanders.





Student Council

OFFICERS

President RUSSELL DUGGER
 Vice-President DICK PHILLIPS
 Recording Secretary PATSY GILLY
 Corresponding Secretary and
 Secretary of T.A.S.C. DIANE HENZE
 Treasurer MARIDON MCCLURE
 Chaplains BOBBY ETTER
 BRYANT MILLSAPS

HOMEROOM REPRESENTATIVES

Richard Saylor, Paul Nickel, Janice Ramsey, Mike Perkins, Gail Gilley, Janie Young, Ruth Core, Scott Wilson, Barbara Manning, Suzanne Rusheman, Betty Jean McBryar, Carol Gilreath, Skip Clemons, Wes Plemons, Gayle McDaniel, Ronnie Lance, Joe Standifer, Mike Randolph, Gwen Lawrence, Allen Bragg, Freddie Scudgens, Steve Bevil, Freddy Stewart, Steve Tingle, Raymond Talley, Ronnie Robbs, Wes Hasden, Donna Donn, Ray Campbell, Ava Wilkrite, Linda Mauldin, Pam Piercy, Becky Adams, Lyndia Coley, Martha Hicks, Sandra Bradley, Phil McGovern, Carolyn Wallace, Steve Carroll, Don Holland, Gay Larson, Brenda Isbell, Carlton Murphee, Jimmy Bell, Glenn Jones, Joe White, Bill Certer, Lynn Mosley, Judy Newport, Lynette Tribble.

Central Digest



EDITORIAL STAFF

Editor-in-Chief ALICE PETTY
 Managing Editor MARSHA MOSELEY
 Associate Editor JANE WILSON
 Feature Editor ANN LYNN TOLMIE
 Sports Editor PAT OWENS
 News Editor BRENDA HARLESS
 Picture Editor SANDRA GARY
 Exchange Editor JUDY WALDROP
 Reporters Gayle Russell, Russell Dugger, Sandra Bradley,
 Brenda Harless, Ruby Willhoit, Harry Austin, Sharon Brumlow, Joanna
 Duggan, Wesley Hasden, Brenda Hair, Geoffrey Legat, Frances Gant
 Faculty Sponsor MISS MARJORIE OGLE
 Business Manager MR. ROBERT WHARTON

PRINTING STAFF

Photographers Fred Fuson, Larry Miller
 Make-up Zala Kimball, Bill Eller, Tim Griffey, David Holland, Terry Lewis
 Pressman Danny Kelley, Phillip O'Dall, Danny Sampley
 Marlon Harvey, Craig Stacy
 Sponsor MR. ROBERT WHARTON

CHS Library

EXECUTIVE COUNCIL

Nancy Buquo, David Haddock, Phillis Sanders, Billy Hughs, Mike Pleasant, Jane Lynn, Judy Downer, Faye Waller, Ann Templeton, Anite Rogers, Janice Cargile, Jo Newman, Scott Campbell, Karen Duggan, James Sanders, Harry Phillips, John Haynes, Alice Petty, Steve Jett, Bobby Etter, Geoffrey Legat, Ann Lynn Tolmie, Davle Harding, Frances Gault, Corky Meyer, Donna Gruber, Sue Pickering, Judy Whitaker, Sue Phillips, Sandra Gary, Marlette Mahoney, Judy Yarbrough, Peggy Milburn, Sandra Hale, Ann Cate, Jana Smith, Nancy Bradford, Pat Ramsey, George White, Dick Phillips, Ruth Grese, Marceen Cavin, Diane Henze, Starr Stewart, Phyllis Sanders, Spenser Harris, Ronnie Robbs, John Kelle, Jackie Friederickson, Ruby Willhoit, Gayle McDaniel, Clark Banta, Judy Waldrop, Jackie Nelson, Charles Ryan, Sharilyn Deerman, Fred Burnett, Pam Meyer, Maridon McClure, Pat Clay, Brenda Hair, Gary Adkins, Patricia McBryar, Loretta Harless, Rita Parson, Bobby Slaten, Dale Haupt, Pat Owens, Gary Pierce, Rosiland Hale, Jerry Sanders, Johnny Slaten, Jerry Roose, Pam Catlett, Sharon Colville, Betty Richardson, Gary Cawood, Marsha Mosely, Jane Wilson, Rita Billingsly, Eric Greggs, Robby Phillips, Bryant Millsaps, Russell Dugger, Jackie Rogers, Janice Rogers, Judy Jackson, Patti Averitt, Pat Gilley, Stanly Hall.



Sponsor
 MISS MILDRED MAJOR



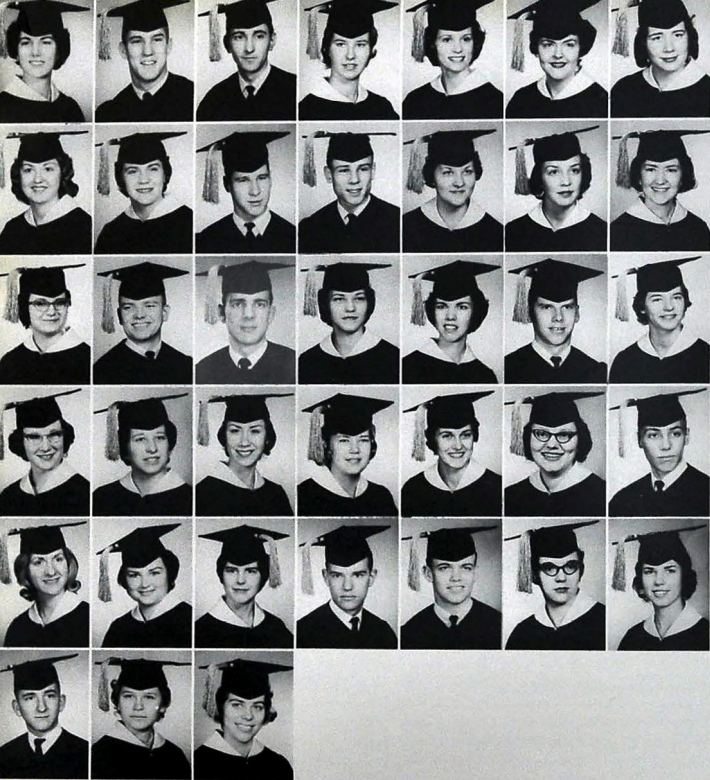

National Honor Society

OFFICERS

First Semester

President KAREN DUGGAN
 Vice-President TERRY FARR
 Secretary PAM CATLETT
 Treasurer ANN LYNN TOLMIE
 Chaplain SANDRA ELMORE

Second Semester

President CHARLES SEDMAN
 Vice-President STEVE JETT
 Secretary GAY LARSON
 Treasurer MARSHA MOSELEY
 Chaplain LINDA CRUTCHFIELD

Mrs. FLORA WARE, Sponsor



MEMBERS

First Row:

Becky Anderson
 Steve Bevil
 Allen Buquo
 Pam Catlett
 Marceen Cavin
 Linda Crox
 Linda Crutchfield

Second Row:

Karen Duggan
 Sandra Elmore
 Bobby Etter
 Terry Farr
 Sandra Gary
 Frances Gault
 Diane German

Third Row:

Ruth Grese
 Stanley Hall
 Dayle Harding
 Carolyn Harvey
 Diane Henze
 Steve Jett
 Gay Larson

Fourth Row:

Linda Mauldin
 Betty McGhee
 Betty Jean McBryar
 Patricia McBryar
 Wilma McBryar
 Marsha Moseley
 Pat Owens

Fifth Row:

Alice Petty
 Anna Poe
 Betty Richardson
 James Sanders
 Charles Sedman
 Ann Lynn Tolmie
 Lynette Tribble

Sixth Row:

Joe White
 Jane Wilson
 Linda Worley

CHS Library



Varsity Glee Club

Mr. K. W. John
 Director
 Patsy Gilley
 President
 Susan Adams
 Janice Anderson
 Betty Jo Arnold
 Clarke Banta
 Katherine Blackstone
 Lewis Byas

Molly Byron
 Patsy Cailey
 Pat Clay
 Mike Dorsett
 Carolyn Ellis
 Judy Estes
 Richard Faires
 Frances Gault
 Jerry Hamin
 Dayle Hardings

Jimmy Harris
 Carolyn Harvey
 Linda Harvey
 John Haynes
 Doris Hickey
 Ronnie Holland
 Gloria Johnson
 Carol Kendrick
 Martha Kile
 Gay Larson

Carol Lewis
 Sandra Lewis
 Sandra McMillon
 Beverly Miles
 Mary Jo Newman
 Valarah Painter
 Pat Ramsey
 Sandra Peck
 Peggy Pence
 Christine Phillip

Nancy Plader
 Janis Rowland
 James Sanders
 Susan Chench
 Jimmy Stansbury
 Ann Templeton
 Anne Tindell
 Lemmel Wade
 Pat Wigley
 Judy Yarbrough

String Ensemble

Pam Smith
 Concert Master
 Jo Newman
 President
 Susan Adams
 Janice Anderson
 Dayle Harding

Linda Harvey
 Kathy Lowe
 Billy McCormick
 Susan McHarge
 Susan McKaig
 Mary Jo Newman
 Nancy Rupler
 Johnny Rahuson

Larry Rogers
 Cynthia Smith
 Pam Smith
 Peggy Soadyberry
 Debra White
 Judy Yarbrough
 Leonore Zimmerman

Junior Choir

Johnny Master
 Jimmy McMillon
 Arline Patterson
 Diane Roberts
 Judy Scott
 Sammie Stripe
 Judy Watts
 Naomie Moore
 Dorothy Morgan

Gale Pettit
 Sandra Roberts
 Sharon Sedy
 Donna Tucker
 Paula Whisler
 Diane Nare
 Jane Norris
 Lynn Phillips
 Judy Russell
 Jerry Shadrick

Carolyn Walker
 Thomas Tarpley
 Sherry O'Dell
 Donna Parker
 Sylvia Posey
 Shela Russell
 Glenda Shankle
 Pat Wallace
 Belinda Summers



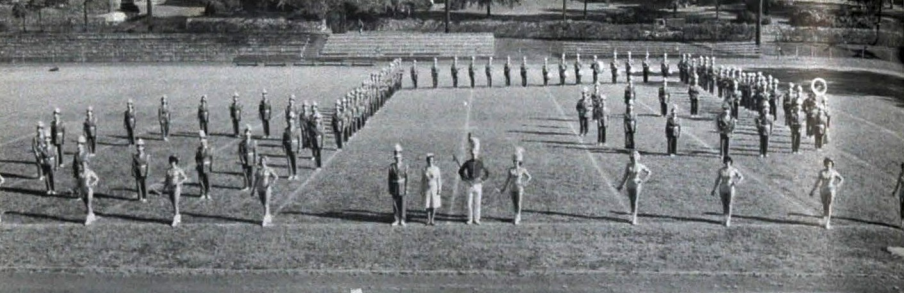

Central High Band

OFFICERS

Captain STEVE TINGLE
 Sponsor PAM CATLETT
 Drum Major MIKE DORSETT
 Head Majorette MARILYN MCCLURE

1st Lieutenants: Carl Berning, Lynette Tribble, Billy Navel, Ann Lynn Tolmie,
 2nd Lieutenants: Lynn Moseley, Jim Hubbard, Sandra Hale, Ronald Whitmore, Mike Dorsett.

MEMBERS

Billy Navel
 Judy Walls
 Anita Rogers
 Janie Leonard
 Lynn Moseley
 Mary Whittle
 Alan Yates
 Wanda Long
 Ann Lynn Tolmie
 Ann Stitt
 Fred Michlink
 Linda Glibbreath
 Lemuel Wade
 Elaine Hubbard
 Darryl Phillips
 Barry Ratow

Steve Tingle
 Robert McGill
 Steve Foster
 Phil McGovern
 Joe Daik
 Jeff Daneman
 Earl Kelle
 Danny Stout
 Tom Wilson
 Joe Urso
 Henry Mosberg
 Robert Hall
 Mike McCarty
 Ronny Layne
 Mike Hutsell
 Leonard Dickerson

Martha Vittetoe
 John Hilton
 Rita Parsons
 Pat Davis
 Nancy Norton
 Sandra McAllister
 Sharon Renegar
 Carl Lambert
 Virginia Godsey
 Dennis Moses
 Mona Halsell
 Dennis Schultz
 Gerald McDonough
 Diane Pysanowski
 Kathy Guinn
 Gloria Cooper

Warren Ingram
 John Hilton
 Tommy Atkins
 Gregg Anderson
 Tex Rouse
 Mike Dorsett
 Gene Roberts
 Doug Michlink
 Joe Knight
 Jerry Love
 Kay Anderson
 Ronald Kellogg
 Ray Wood
 Steve Kelle
 David Gualt
 Jerry Wilburn

CHS Library



Dianna Refro
 Alan Reinarz
 Sue Marona
 Nancy Windom
 Dickie O'Neal
 James Young
 Lloyd McEachern
 Patti Averitt
 Judy Holloman
 Lynette Tribble
 Jo Anna Duggan
 Wesley Hasden
 Scott Thompson
 Ervilene McDonough
 Robert Pratt

MAJORETTES

Marilou McClure
 Jackie Nelson
 Janice Rogers
 Jayne Lenn
 Jackie Rogers

Alice Petty
 Judy Newport
 Robbie Phillips
 Nancy Bradford



JR. HIGH MAJORETTES

Nancy Feagans Wanda Harris





ANNOUNCERS' CLUB OFFICERS

President BILLY THOMAS
Vice President BILL CARTER
Secretary PEGGY MILBURN
Treasurer DAYLE HARDING

MEMBERS

Jimmy Ball, Lynn Brown, Pat Clay, Russell Dugger, Emily Hunt, Margaret Oliver, Rosemary Peduzzi, Janie Young.

Sponsor: Mrs. Ken Flenniken



BIBLE CLUB OFFICERS

President CLARKE BANTA
Vice President LINDA CRUTCHFIELD
Secretary KAREN DUGGAN
Treasurer ROSEMARY PEDUZZI

MEMBERS

Shirley Abercrombie, David Ball, Linda Basinger, David Burke, Molly Byron, Ronnie Carter, Janet Clinagan, Teena Collins, Priscilla Crosby, David Deerman, Virginia Edmonds, Teresa Eidman, Jeanette Eidson, Teresa Eidson, Loreine Exill, Ken Fry, Patsy Gatlin, Ray Glenn, Janis Grizzle, Regina Grizzle, Marion Harvey, Betty Hooks, Patsy Hooks, Susan Huddleston, Beverly Inman, Brenda Isnell, Brenda Evey, Helen Kirby, Duane LaFerry, Gay Larson, Roary Lewis, Linda Mauldin, Ann McKinnis, Beverly Miles, Sue Navel, Pattie Parkinson, Lyla Paine, David Penny, Jimmy Phillips, Cathy Pool, Alan Reimer, Jana Roach, Ruth Russell, Lavera Scaelf, Marilyn Smarak, Cicale Smith, Jimmy Sneed, Janice Stout, Ricky Taber, Paula Saylor, Paulette Saylor, Ann Terry, Rachel Terry, Tom Tupper, Jerry Wilburo, Debbie Yates.

Sponsor: Miss Margaret Winslett



CAMERA CLUB OFFICERS

Co-Chairmen DAVID GILLETTE & BILL JONES
Vice President JERRY THURSTON
Secretary JUDY RAINES
Treasurer SHERRY STONE
Program Chairman ANNE SHERMAN

MEMBERS

Sandie Bruce, Jimmy Duck, Bruce Goins, Sonja Jones, Douglas Lentz, Linda Lee, Betty Jean McBryer, Gia McBryer, Marcia Morgan, Nick Morgan, Valerah Painter, Eddie Robbs, Jack Stone, Steve Turner, Shirley Fryar, Johnnie Pruitt, Teena McCarron, Don Holland, Don Robbs, Jim Hubbard.

Sponsor: Mr. C. G. Towery



CHEERLEADERS MEMBERS

Betty Richardson, Carl Berning, Mike Dorsett, Anita Rogers, Pam Piercy, Lynn Brown, Wayne Funk, Loretta Harless, Janie Young, Gary Adkins, Howard Bettis.

Sponsor: Mrs. Margaret Hammack

CHS Library

BOYS' HI-Y OFFICERS

President CARL BERNING
Vice President MIKE DORSETT
Secretary ROBERT BACON
Treasurer RONALD KELLOGG
Chaplain TOMMY ATKINGS

MEMBERS

Winston Bean, Jimmy Ball, Russell Dugger, David Gillette, Richard Gray, Harold Haggard, Dwayne Hale, Dayle Harding, Ronnie Holland, Ronnie Lance, Jeffrey Legat, Vic Lund, Lloyd McEachern, Phil McGovern, Dennis Moses, Bill Navel, Mike Randolph, Chuck Robbs, Eugene Roberts, Bob Roth, Robert Pratt, Jerry Sanders, Fred Schlosshan, Richard Stansbury, Bill Thomas, Steve Tingle, Mike Walker, Joe Zerbach.

Sponsor: Mr. J. L. Newton

C CLUB OFFICERS

President SCOTT CAMPBELL
Sponsor MR. E. B. ETTER

MEMBERS

Blain McGuffey, Charles Sedman, Glenn Jones, Jerry Pace, Bill Thomas, Steve Bevil, Jimmy Crownover, Bobby Etter, Neil Kaplowitz, Charles Glenn, Buzz Kelley, Terry Parks, Jim Standifer, Tommy Turner, Ronald Martin, Jimmy Baker, Skip Clemons, Don Randall, Dick Phillips, Harry Phillips, John Staten, George White, Leon Fraley, Gary Quarles, Jimmy Standifer, Jerry Blancett, Sid Thompson, Fred Stewart, Max Smith, Kenneth Pack, Bud McBryer, Bobby Johnson, Van Ray, Sam Warner, Danny Christian, Calvin Harrison, Harold Haggard, Fred Lewis.

Sponsor: Mr. E. B. Etter

CINEMA CLUB OFFICERS

President BOB KINSEY
Vice President PAUL BROUARD
Secretary JOHNNY HAYNES
Repairman JERRY LEWIS

MEMBERS

Bill McLaughlin, Leroy Hollifield, Earl Kelle, W. L. Snyder, Hal Shaw, Tommy Tankersley, Ken Fry, Eugene Roberts.

Sponsor: Mr. Sam Stoner



DISC AND DIAMOND OFFICERS

President DICK PHILLIPS

MEMBERS

Robert Bacon, Harry Phillips, Jerry Sanders.





FUTURE BUSINESS LEADERS OF AMERICA

OFFICERS

President	PAM CATLETT
Vice President	DIANE HENZE
Secretary	SANDRA ELMORE
Treasurer	KAREN DUGGAN
Chaplain	ELAINE HENRY
Historian	SANDRA HALE
Reporter	JEANETTE RANDALL

MEMBERS

Pat Averitt, Rita Billingsley, Sandra Bradley, Peggy Cosper, Linda Crutchfield, Sharilyn Deerman, Janice Dyer, Judy Estes, Leo Fairfax, Loretta Gray, Mary Grete, Doreta Griffith, Janis Grizzle, Judy Grizzle, Carolyn Harvey, Doris Hickey, Betty Hooks, Doris Lively, Gwen Lowrance, Linda Maslin, Patricia McNay, Barbara McGhee, Betty McGhee, Jane Norris, Sue Pickering, Ann Pitts, Anna Poe, Betty Richardson, Anita Rogers, Martha Vitale, Linda West, Linda Worley, Sherry Wintrey.

Sponsors: Mrs. Virginia Summerour, Mrs. Joyce Cook



FUTURE TEACHERS OF AMERICA

OFFICERS

President	JUDY YARBROUGH
Vice President	SANDRA GARY
Secretary	DURETA GRIFFITH
Treasurer	MARILETTA MAHONEY

MEMBERS

Carolyn Blackstone, Joanna Duggan, Sharon Gardenhire, Wanda Gilreath, Phyllis Harvey, Susan McHardge, Pat Michaels, Nancy Reeder.

Sponsors: J. Pope Dyer



JUNIOR CLASSICAL LEAGUE

OFFICERS

President	PEGGY MILBURN
1st Vice President	ROSE MCCOY
2nd Vice President	FRED MICHUNK
Secretary	VICKI KING
Treasurer	MARY GRESE
Chaplain	CLARK BANTA

MEMBERS

Greg Anderson, Priscilla Bailey, Gary Carwood, Grace Ehmler, Spencer Harris, Gary Hawks, Howard Hubert, Kimball Zale, Sharon Lawrence, Jayne Lenn, Roxy Lewis, Vic Lund, Corky Meyer, Bob Roth, Ruth Russell, Ronald Satterfield, Susan Schenck, Charles Silver, Greg Slatten, LaVada Wright, Jan Wyatt.

Sponsor: Mrs. Geneva Brown



KEY CLUB

OFFICERS

President	GARY ADKINS
Vice President	STEVE BEVIL
Recording Secretary	TERRY FARR
Corresponding Secretary	DAVID GILLETTE
Treasurer	JERRY SANDERS

MEMBERS

Johnny Slaten, Mike Dorsett, Edward Morris, Harold Haggard, George White, Jerry Sloan, Corky Meyer, Carl Berring, Steve Tingle, Carlton Murphy, Bobby Elder, Russell Dugger, Geoffrey Legat, John Haynes, Mike Walker, Richard Stansbury, Freddie Stewart, Harry Austin, Ramond Randles, Bryant Millsaps, Bobby Johnson, Steve Thompson, David King, Vic Lund, Jimmy Slaten, Gary Pease, Gary Caywood, Ronnie Lance, Bobby Slaten, John Handerson, Ken Carter, Phil Lewis, James Lofly, Aaron McIntruff, Jerry Waxman.

Sponsor: Mr. James Hoover

CHS Library

GIRLS' TRI-HI-Y

OFFICERS

President	FRANCES GAULT
Vice President	MARIDON MCLOURE
Secretary	ALICE PETTY
Treasurer	MARGENE CAVIN
Chaplain	JUDY JACKSON

Pam Catlett, Sandra Hale, Jo Newman, Lynette Tribble, Nancy Bradford, Diane Henze, Pat Michaels, Gerry Reese, Anne Cate, Betty Jo Arnold, Patty Averitt, Rita Billingsley, Carolyn Fisher, Loretta Harless, Wilma Kean, Jackie Nelson, Rita Parson, Rosemary Peduzzi, Sue Phillips, Sue Pickering, Pam Piercy, Sharon Renegar, Anita Rogers, Ann Sittin, Martha Vitale, Judy Waldrop, Judy Whitaker.

Sponsors: Mrs. Louise Caudle, Miss Bobbie Ruth Hodges

HONOR PLATOON

OFFICERS

President	FRED SCUDGINS
Vice President	STANLEY HALL
Secretary	JERRY HOLDER
Treasurer	ERIC GRIGGS

MEMBERS

Gary Adkins, Russell Dugger, Erwin French, Steve Gaines, Sam Gibson, Dwayne Hale, Don Holland, Jim Hubbard, Bob Keen, Bob Kinsey, John Layne, Bill McBride, Bill McCormick, J. C. Pollard, Ernie Ragland, Larry Rogers, Charles Ryans, Gary Smith, Jack Stone, Jim Stansifer, Kenneth Tipton, Steve Turner, Dennis Wilkes, Carl Vaughn.

Sponsor: Sgt. Wymon White

LIBRARY STAFF

OFFICERS

President	PAT MICHAELS
Vice President	HIDDY PATCHETT
Secretary	GLENDIA RUBY
Treasurer	SANDRA MCILLION
Program Chairman	RUBY WILLHOIT

MEMBERS

Pat Averitt, Clarke Banta, Jimmy Bell, Sharon Colville, Jackie Frederickson, Lila Griffith, Janis Grizzle, Rosalind Hale, Judy Holloman, Mariette Mahoney, Cindy Neyman, Sharon Owens, Mary Partin, Dorothy Pendergreh.

Sponsors: Miss Ellen Mullennix, Mrs. Mary Campbell



LOS PICAROS

OFFICERS

President	ERIC GRIGGS
Vice President	MICHELE TIPTON
Secretary	RUTH GRESE
Treasurer	JERRY SANDERS
Chaplain	GARY FREEMAN
Sergeant-at-arms	JOHN CHASTINE
Sergeant-at-arms	CARL DÖSCHER
Club Coordinator	JOYCE LONDON

MEMBERS

Janelle Anderson, Sharon Brumlow, Ann Bullard, Anne Cate, Patrick Cox, Sandra Denton, Duane Estill, Mary Martha Griggs, Mary Howell, Ronald Kellogg, Starlet McClain, Jeffrey Miller, Mary Jo Newman, Rita Parson, Christine Phillips, Edward Roberts.

Sponsor: Miss Mary Ellen Rice





OFFICE FORCE OFFICERS

President JUDY KERLEY
Vice President MARIDON McCURE
Secretary MICKEY ROACH
Treasurer LYNNETTE TRIBBLE

MEMBERS

Nancy Bradford, Lee Defriese, Linda Dowell, Sharon Erwin, Gayle Forester,
Frances Gant, Brenda Hall, Mary Jane Holder, Jo Howard, Rita Parson,

Sponsor: Miss Christina Coppinger



RED CROSS OFFICERS

President KATHERINE BLACKSTONE
Vice President CAROLYN BLACKSTONE
Secretary PHYLLIS HARVEY
Treasurer SHARON BRUMLOW

MEMBERS

Jack Bardon, Carolyn Bonner, Robert Cable, Bill Carter, Nancy Crews,
Jeanette Eidson, Joyce Elkins, Patsy Gilley, Cheryl Green, Linda Green,
Donna Gruber, Terry Hackney, John Henderson, Jerry James, Jean Mooney,
Brenda Morgan, Pat Pelham, Alan Reinartz, Bobby Staten, Pat Wigley,

Sponsors: Mrs. Eva H. Spaulding, Mrs. Brenda Hooper

RIFLE TEAM OFFICERS

President PHIL HOWARD

MEMBERS

Stanley Hall, Larry Rogers, John Layne, Clifford Pope, Billy McCormick,
Hal Shaw, James Ragdale, Phil Blossingame, Leslie Wright, Larry Shack-
ford, Lebron Gatlin,

Sponsor: Sgt. Wymon White

SCIENCE CLUB OFFICERS

President CARL RIGGS
Vice President GLENDA RUBY
Secretary SHARON BRUMLOW
Treasurer JUDY YARBROUGH
Reporter GLORIA TAYLOR

MEMBERS

Jimmy Bell, Doris Burroughs, Jimmy Duck, Gary Freeman, Robert Hudson,
Sandra Kukenball, Jim Lowery, Fred Nicely, David O'Neal, Mack O'Rear,
Linda Owens, Pat Pelham, Pat Wigley, Dennis Wilkes,

Sponsor: Dr. E. A. Owens



SENATE OFFICERS

President PAT OWENS
Vice President TERRY FARR
Secretary PAM CATLETT
Treasurer CHARLES SEDMAN
Point Chairman JOHN HAYNES
Chaplain JERRY SANDERS

MEMBERS

Gary Adkins, Patti Averitt, Steve Bavit, Rita Billingsley, Bill Carter, Marceen
Cavin, Sharon Coltrulle, Jerry Davis, Sharilyn Deerman, Jimmy Dickson,
Russell Dugger, Bobby Etter, Frances Gault, Mary Grese, Ruth Grese,
Durita Griffith, Rosalind Hale, Spencer Harris, John Haynes, Diane Hente,
Ronnie Lanza, Jamie Lenn, Linda Mauldin, Corky Meyer, Jackie Nelson,
Gary Pease, Sue Pickering, Jackie Rogers, Anita Rogers, Jerry Sanders,
Charles Sedman, Ann Sifton, Ann Lynn Tolmie, Martha Vittatoe, Judy
Whitaker, George Whito, Alice Petty, Sharon Renegar, Geoffrey Legat,
Carlton Murphye, Alva Jo Gass, Janie Leonard, Bobby Johnson, Peggy
Casper, Judy Downer, Jane Norris, Patty Adams, Gary Cawood, Judy
Wells, Grace Ehmler, Carol Franklin, Marylee Corn, Judy Newport,

STAGE CREW OFFICERS

President LONNIE MAXWELL
Vice President JOHNNY JOHNSON
Secretary-Treasurer GENE FAIRFAX
Projection Manager RONNIE SMITH

MEMBERS

Loren Clopton, Wayne Carney, Danny Himes, Kenneth Maine, Fred Nicely,
Hoyt Thompson, Phil Prescott, James Filyaw, Kenneth Padgett, Steve Bram-
let,

Sponsor: Mr. R. E. Olinger

CHS Library

USHER STAFF OFFICERS

President ANN LYNN TOLMIE
Vice President LINDA CRUTCHFIELD

MEMBERS

Becky Anderson, Katherine Blackstone, Becky Bridges, Shelia Carter, Pam
Catlett, Carol Dalton, Sharilyn Deerman, Ann Dickerson, Patsy Dixon,
Karen Dugan, Lee Fairfax, Joy Franklin, Sandra Gary, Patsy Gilley, Wanda
Gilreath, Regina Grizzle, Sandra Hale, Brenda Harless, Carolyn Harvey,
Elaine Henry, Diane Hente, Martha Kile, Gay Larson, Gwen Lawrence,
Patricia McBryar, Barbara Manning, Linda Mauldin, Marsha Mostely, Mary
Jo Newman, Alice Petty, Ann Pitts, Jeanette Randall, Gerry Reece, Bar-
bara Whitt, Jane Wilson, Carolyn Woods,

Sponsor: Miss Bobbie Ruth Hodges





ANCHORS AWEIGH

OFFICERS

President MARCEEN CAVIN
 Vice-President JANICE ROGERS
 Secretary SHARON ERWIN
 Treasurer ONA LEE DEFRIESE
 Sponsor MRS. REBA FULTS

MEMBERS

Faye Boman, Linda Coldwell, Glenda Crabtree, Teena Collins,
 Judy Downer, Leanna DeFriesse, Linda DeSha, Carolyn Hancock,
 Loretta Harless, Francis Lambert, Carol Lewis, Doris Lively,
 Sherry O'Dell, Shirley O'Neal, Pat Ramsey, Anita Rogers,
 Janice Runyon, Judy Russell, Donna Tucker, Wanda Windon,
 Janice Young.

NITE OWLS

OFFICERS

President ALICE PETTY
 Secretary NANCY BRADFORD
 Treasurer FRANCES GANT
 Chaplain PAM SMITH
 Sponsor MRS. KAY BARGER

MEMBERS

Sandi Bruce, Shelda Carter, Ann Cote, Carolyn Fisher, Gail
 Gilley, Diane Henze, Wilma Kean, Glenda Lee, Barbara Man-
 ning, Jackie Nelson, Pam Piercy, Carol Sneed, Judy Waldrop.



SHOVE-OFFS

OFFICERS

President CAROLYN WALLACE
 Vice-President BETTY RICHARDSON
 Secretary MICKEY ROACH
 Treasurer NANCY LEE
 Sponsor MRS. MACK CRAWLEY

MEMBERS

Joyce Duggan, Judy Eagle, Judy Green, Judy Grizzle, Brenda
 Hair, Mary Jane Holder, Juanita Bler, Vickie Oler, Martha
 Potts, Nancy Reed, Shelia Rice, Bobbie Singer, Emily Smith,
 Faye Waller, Diane Wright.

SILHOUETTES

OFFICERS

President ANNE SHERMAN
 Vice-President CAROL WARREN
 Secretary and Treasurer VALERAH PAINTER
 Sponsor MRS. MARTHA CORE

MEMBERS

Cathi Carter, Judy Fryar, Jimmie Sue Lawrence, Susan
 McCarge, Jeannie McCoy, Gaye McDaniels, Judy Raines,
 Shelia Russell, Carol Stone, Pat Wallace.





SPINSTERETTES

OFFICERS

President	JUDY JACKSON
Vice-President	BETTY BRADEN
Secretary	RUTH GRESE
Treasurer	FRANCES GAULT
Sponsor	MR. K. W. JOHN

MEMBERS

Patty Adams, Rita Billingsley, Ann Braden, Sandra Bradley, Becky Bridges, Janice Cargile, Pam Catlett, Mary Lee Corn, Peggy Cosper, Alva Jo Gass, Mary Grese, Sandra Hale, Doris Hickey, Carol Irvin, Pat King, Vickie King, Jayne Lenn, Mary Jo Newman, Judy Newport, Jane Norris, Ann Templeton, Elaine Tipton, Lynette Tribble, Judy Walls, Linda West.

TWIX TEENS

OFFICERS

President	PATRICIA McBRAY
Vice-President	MARTHA KILE
Secretary	CONNIE BLAYLOCK
Treasurer	BETTY JEAN McBRAY
Sponsor	MISS DOROTHY WALKER

MEMBERS

Jeanette Bacon, Marilyn Blaylock, Frankie Bowers, Velda Carter, Carol Dalton, Gail Fuller, Linda Gilbreath, Kathie Quinn, Jerry James, Carol Keck, Betty Keys, Jean Legat, Diane Limer, Marilyn Mathis, Virginia McBryar, Marcia Morgan, Phyllis Murray, Peggy Pence, Elizabeth Payne, Sherry Stone.



VAGABONDS

OFFICERS

President	PAT MICHAELS
Vice-President	MARIDON McCLURE
Secretary	ANN DICKERSON
Treasurer	WANDA GILREATH
Sponsor	MRS. MARGARET HAMMACK

MEMBERS

Betty Jo Arnold
 Patty Averitt
 Jody Bell
 Linda Bradford
 Pat Clay
 Sharon Colville
 Beth Finnell
 Joy Franklin
 Rosalind Hale
 Elaine Hubbard
 Janie Leonard
 Susan McKaig
 Rita Parson
 Sandy Peck
 Sue Phillips
 Sue Pickering
 Gerry Reece
 Sharon Renegar
 Jackie Rogers
 Ann Sifton
 Martha Vittatoe
 Barbara Whitt
 Ruby Wilhoit



DOG TAGS!

Miss Bobbie Ruth Hodges
 CLUB CO-ORDINATOR



PATRONS

A. G. Food Stores	520 E. 10th Street	266-5188
Avondale Pharmacy	1500 Dodson Avenue	624-1504
Bailey Music Co.	619 Cherry Street	265-3176
Brainerd-Varnell Hardware Co.	3114 Brainerd Road	622-1173
Byrd's Auto Alignment Co.	1621 E. 35th Street	629-0161
Capitol Visual Aids	611 Dodds Avenue	629-7381
Chatta. Button & Badge Co.	205 E. 8th Street	266-6934
Chatta. Paper & Woodenware Co.	203 W. Main Street	266-2156
Com. Stationery & Supply Co.	109 E. 7th Street	266-1241
Edmondson College of Business	738 Cherry Street	266-1259
Fowler Bros.	701 Broad Street	267-4554
Giles East Chattanooga Drug Co.	3029 Dodson Avenue	622-2191
The Greater Tennessee Corp.	825 McCallie Avenue	267-4591
Hardie and Caudle	809 Market Street	266-4120
Joy's Floral Co.	39 Patten Parkway	266-7168
Lookout Sporting Goods	719 Cherry Street	265-3464
Lovemans, Inc.	800 Market Street	265-3511
Martin-Thompson Co.	713 Cherry Street	267-3373
W. T. McCormack Tomato Co.	734 E. 12th Street	267-4761
Medical Arts Pharmacy	544 McCallie Avenue	266-1297
Al Miller Music Store	605 Cherry Street	267-5853
T. H. Payne Co.	821 Market Street	267-6601
Pendergrass & Company	819A McCallie Avenue	267-5412
Bill Penney Tire and Marine Co.	1401 N. Dodson Avenue	622-1112
The Permutt Co.	848 McCallie Avenue	266-4544
The Pink Cloud	108 E. 7th Street	265-1947
Ridgedale Pharmacy	2602 E. Main Street	622-1175
Sarah Jane's Featherlite		
Do-Nut Shop	2000 McCallie Avenue	624-5333
Schroeder's Garden Center	1081 Duncan Avenue	624-2618
Steinhoeft's Jewelers	16 W. 8th Street	266-6249
Suwanee Carpets	1505 McCallie Avenue	624-4624
The Vogue	3617 Brainerd Road	624-2676
Wade Auto Parts	2200 McCallie Avenue	622-3139
Wallace Tile Inc.	1077 Duncan Avenue	698-6969
Wally's Drive-In	1606 McCallie Avenue	698-2133
Compliments of a Friend		



EXECUTIVE BOARD

SEATED LEFT TO RIGHT: Mrs. George B. White, 2nd Vice-President; Mrs. Arch Sletten, President; Mrs. Walter Pickering, 1st Vice-President; STANDING: Mrs. J. W. Sliger, 3rd Vice-President; Mrs. Harry Phillips, Secretary; Mrs. Charles Silver, Treasurer; Mrs. A. J. Wilson, Jr., 4th Vice-President; Mrs. C. W. Sedman, Historian. NOT PICTURED: Mrs. Harold McKaig, Correspondence Secretary; Mrs. Whitt Aiken, Parliamentarian.

OBJECTIVES OF THE P. T. S. A.

To promote the welfare of children and youth in home, school, church and community.

To raise the standards of home life.

To secure adequate laws for the care and protection of children and youth.

To bring into closer relation the home and the school, that parents and teachers may co-operate intelligently in the training of the child.

To develop between educators and the general public such united efforts as will secure for every child the highest advantages in physical, mental, social and spiritual education.



Seated, left to right:

Leon Haley, Vice-President; Mrs. Flora B. Ware, Secretary and Treasurer; H. T. Braddock, President.

Not Pictured:

James Oric, Vice-President; Bill Carter, Ex-Officio.

Standing, left to right:

J. A. Lassater, Vice-President; Bill Ballinger, Ex-Officio; Ray Moss, Vice-President; Jerry Perry, Ex-Officio; Bill Penney, Ex-Officio.

To the Graduates of the Class of 1963:

The officers of the Central High School Alumni Association are happy to extend greetings to the graduates of the Class of 1963. They are aware of your attainments and your ambitions. They wish for you success in proportion to your ability, ambition, and application. These are crucial days and we urge you to continue your progress in education by attending the college of your choice.

The Alumni Association seeks to serve Central High School. Our projects are too many to list here. We constantly are looking for ways to improve our school. In order to serve to the maximum, we need each graduate to join our association. When you are in a position to assist us, we ask you to join in this cooperative movement for the assistance of our school.

We wish for you the best in the future and we ask you to, at all times, elevate the name of our school, community, and nation.

OFFICERS OF THE ALUMNI ASSOCIATION

FRITO-LAY INC.

MAKERS OF

Fritos	Lay's	Ruffle	Che-tos	Peanuts
Corn	Potato	Potato	Bacon-etts	Cheese
Chips	Chips	Chips		Crackers



CONGRATULATIONS

TO THE

CENTRAL HIGH SCHOOL
Class of 1963

FROM

CHATTANOOGA COCA-COLA
BOTTLING CO., INC.

CONGRATULATIONS

TO

Central High School
and
Class of 1963

FROM

CHATTANOOGA NYLON PLANT
**E. I. DU PONT
DE NEMOURS & CO.**

Telephones: MA 2-3941, MA 4-6133

Holiday Motors Inc.

3416 Rossville Boulevard

We Buy • Sell • Trade

J. E. (Hoppy) Hopkins

J. T. (Cute) Gilreath

COMPLIMENTS

OF

RUBY FALLS

Lookout Mountain Caverns

*Compliments
of*

A FRIEND



KRYSTAL

AT THE HEAD OF THEIR CLASS
SINCE 1932

THE KRYSTAL CO.

IN MAJOR CITIES
THROUGHOUT THE SOUTH

**A. H. Parker & Sons
Willow Pharmacy**

2015 Chamberlain Avenue

Chattanooga, Tennessee

PHONE MA 2-2171

SAMUEL STAMPING
AND
ENAMELING COMPANY

"SAMCO PRODUCTS"

Manufacturers Road

COMPLIMENTS OF



**AMERICAN LAVA
CORPORATION**

CHOW TIME

DRIVE IN

TIFTONIA

TA 1-7866

SIGNAL BARBER SUPPLY CO.

3801 Dodds Avenue

CHATTANOOGA 7, TENNESSEE

Phones 629-9766

624-2183

All Beauty and Barber Supplies and Equipment

CHS Library

CONGRATULATIONS

FROM

WILLIAMS TYPESETTING COMPANY

1414 McCallie

Phone 624-8539



COMPLIMENTS

OF

SINGER-COBBLE, INC.

Riverside Drive

CHATTANOOGA, TENNESSEE

WE LEAD, OTHERS FOLLOW

FAY'S USED CARS

3215 ROSSVILLE BLVD.
CHATTANOOGA, TENNESSEE

Fay Sims

OX 8-3404

FIRST IN CHATTANOOGA

W D E F

Radio 1370

Television 12

1962 POUNDERS WELCOME

1963 POUNDERS TO THE

U.C. STUDENT CENTER

SMITH BROTHERS PHARMACY

1400 DODDS AVENUE

Don Smith and John Smith, Pharmacists

BONDS DRUGS

John L. Bonds Class '21

Town & Country Center

COMPLIMENTS

OF

COLONIAL BAKING COMPANY

2220 East Fourth Street

THE TEXAN RESTAURANT

BRANDED FOR FINE FOOD

Dine in the Atmosphere of The Old West

1090 McCallie

629-3582

CADEK CONSERVATORY OF MUSIC

Founded 1904

Member National Association

of Schools of Music

SOUTHERN WHOLESALEERS INC.

2410 E. 21st Street

CHATTANOOGA, TENNESSEE

698-2445

The Largest Wreckers In The South

JOHN WEBB'S NEW

MORNINGSIDE MOTORS

2333 McCallie Avenue

Chattanooga, Tenn. Phone 698-1566

Expert Painting and Body Repairing

24-Hour Wrecker and Mechanical Service



Congratulations

CLASS OF '63

SOUTHERN BELL TELEPHONE AND TELEGRAPH COMPANY
SOU. BELL 62-19



CHS Library

- BATTERIES
- GENERATORS
- STARTERS
- REGULATORS

Ph. 622-7366

HIXON BATTERY & ELECTRIC CO.

"WHERE YOU GET MORE TO START WITH"

3227 ROSSVILLE BLVD.
CHATTANOOGA, TENNESSEE

224-0821

312 Chickamauga Ave.

Creighton's Flowers

229-1728

Rossville, Ga.

**GILMAN
PAINT STORES**

216 W. 8th St.
266-5181

4114 Ringgold Rd.
622-2026

1003 Ashland Terrace
877-3677

Millard Reece Bakery

Guaranteed Fresh

Pies and Cakes

28 West Main Street



MELLO KREME

The Best in Shakes, Malts, and Hamburgers
1516 Dodson Ft. Oglethorpe

COMPLIMENTS OF

PEACOCK JEWELERS

Chattanooga's 1st Credit Jewelers

815 Market St.
3722 Ringgold Road

205 Chickamauga Ave.
Rossville, Georgia

"WE WELCOME STUDENT ACCOUNTS"

COMPLIMENTS

OF

**ROSSVILLE FEDERAL
SAVINGS AND LOAN ASSOCIATION**

403 Chickamauga Ave.
ROSSVILLE, GEORGIA



ATOP LOOKOUT MOUNTAIN

Just 15 Minutes from Downtown Chattanooga

COMPLIMENTS

OF

**NATIONAL
BURIAL INSURANCE**

1324 McCallie Avenue

COMPLIMENTS

OF

**FIRST FEDERAL
Savings and Loan Association**

of
CHATTANOOGA
901 Georgia Avenue

VALLEY MOTORS CO.

2116 McCallie Avenue

624-6611

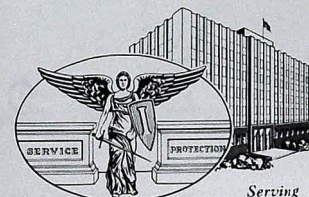

**Interstate
Life & accident
insurance company**

HOME OFFICE • CHATTANOOGA, TENNESSEE

Serving and protecting millions since 1909

**TOM JONES PRINTING AND
LITHOGRAPHING COMPANY**

223 West Main Street

"A quality printing service"

Beauty Salon
BEAUTY SALON



3732 Ringgold Road

629-7366

Anything in Leather Goods

Worth your while to drive a mile

SOUTHERN SADDLERY COMPANY

3001 South Broad St.

COMPLIMENTS
OF



Burrows' Prescription
Store

Phones: 698-3489
698-3480

EASTDALE DRUG CO.

709 Tunnel Blvd.

Chattanooga, Tennessee



3658 Ringgold Rd.

867-3442

BRAINERD DRUG COMPANY

Prescription Druggist

3240 Brainerd Road
Phone 622-3101

3 Pharmacists:

GENE MARTIN

TOM MARTIN

HOWARD MARTIN



749 East 12th Street

"Supplies for all Industries"

PRESENTING



*A Complete Line of Commercial and Domestic
Water Heaters, Pump Tanks
and Water Storage Tanks*

W. L. JACKSON

MANUFACTURING CO., INC.
POST OFFICE BOX 190
1222 EAST 40th STREET
CHATTANOOGA, TENNESSEE



Phone 265-4211

DOWNTOWN

EASTGATE

HIGHLAND PLAZA

BRAINERD BUDGET

FROZEN FOODS

SEA FOODS

Wholesale Distributors of
INSTITUTIONAL CANNED GOODS

Chattanooga Fisheries, Inc.

1003 Douglas Street
CHATTANOOGA 2, TENN.

Office 265-3638

Compliments of

Tenn. Plumbing Co.

4205 DODDS AVENUE



Compliments of a Friend

Keep healthy
and on the go with

Happy Valley MILK



*Delivered Fresh to Your Door . . .
or at Your Favorite Store!*

HAPPY VALLEY FARMS



CLAUDE BENNY GUZZORT

For the finest
in anything
photographic—
Schools
Weddings
Commercial
Industrial
Legal
Portraits
Remember Us

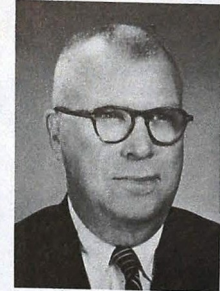

E. B. ALLOWAY

ALLOWAY PHOTOGRAPHY Inc.

2507 East 29th Street

Phone MA 2-2686

Quality First-Service Always



Everybody's Favorite

THE PURE-CREAM ICE CREAM

