

CHAMPION

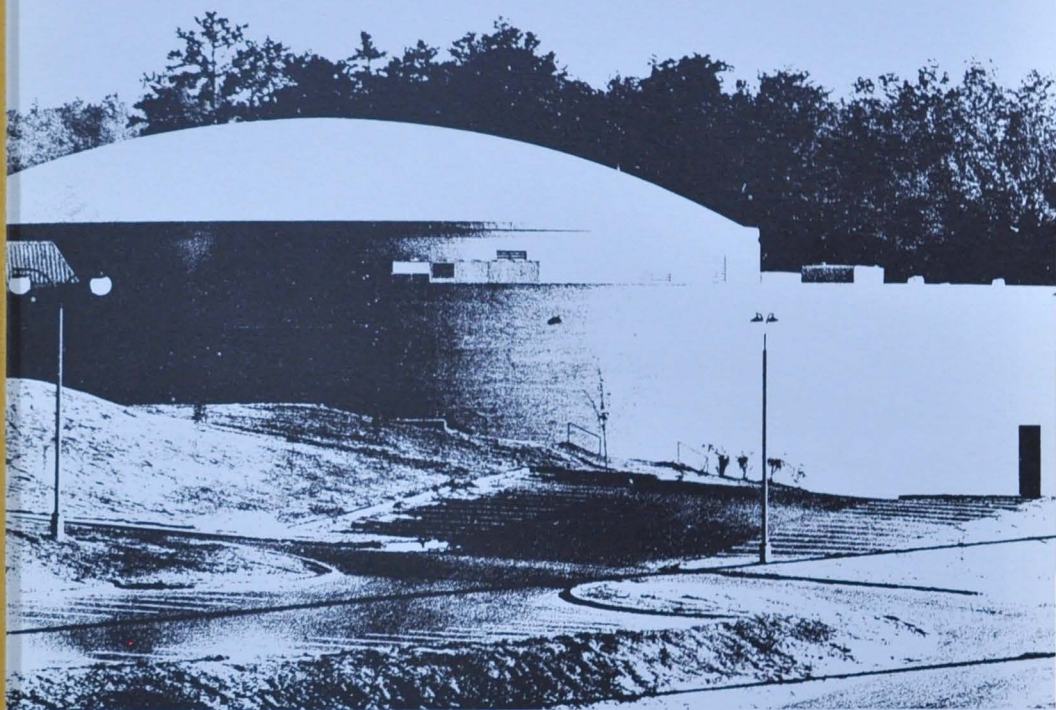

1970





And The Beat Goes On . . .

... At This Place Called

CENTRAL



1970 CHAMPION

CHATTANOOGA CENTRAL HIGH SCHOOL
HARRISON, TENNESSEE

VOLUME LIX

EDITOR-IN-CHIEF, SUSAN SPEARS

BUSINESS MANAGER, PATTI DUKES

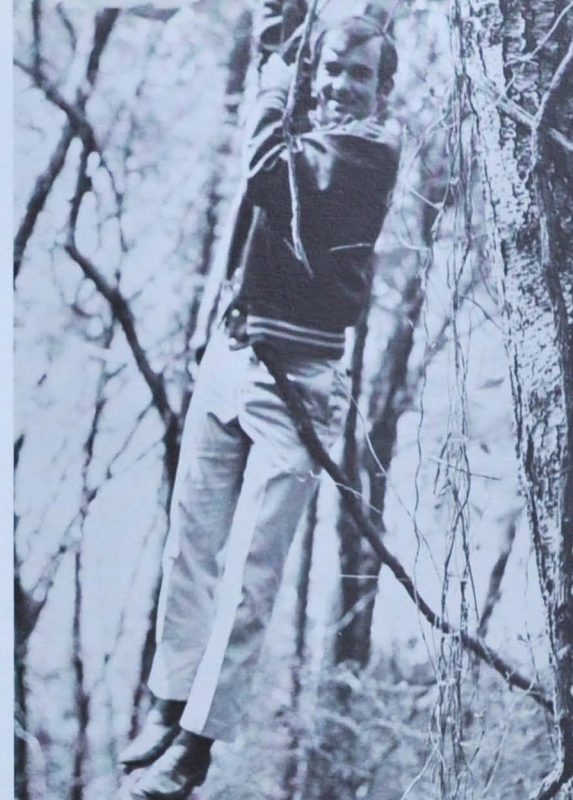
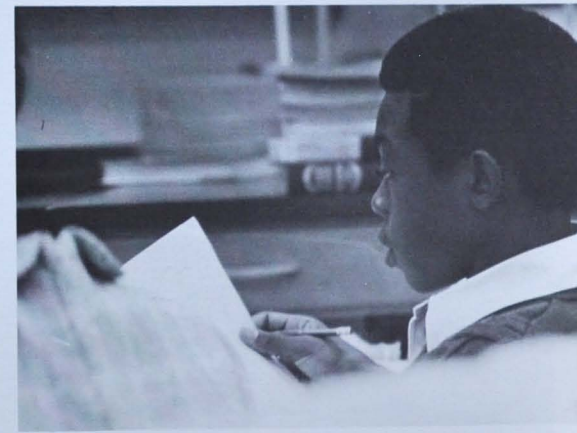
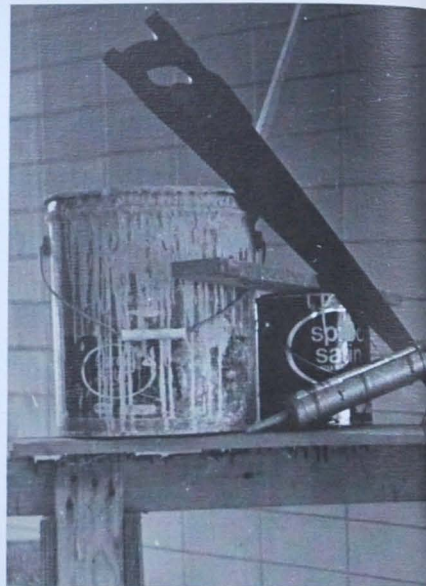

TABLE OF CONTENTS

Achievements	18
Sports	40
Educators	66
Military	84
Organizations	96
Student Life	124
Seniority	134
Underclassmen	164





LONG BUILDING PROCESS RESULTS IN ULTRA-MODERN FACILITIES

*A changing world . . . a growing city . . .
a dilapidated building . . . progress . . . tears
from leaving Dodds Avenue . . . excitement
of exploring Highway 58 . . . ideas . . .
light-colored bricks . . . mortar . . . workmen . . .
more progress . . . moving vans . . . a new
school . . . and the beat goes on . . .*

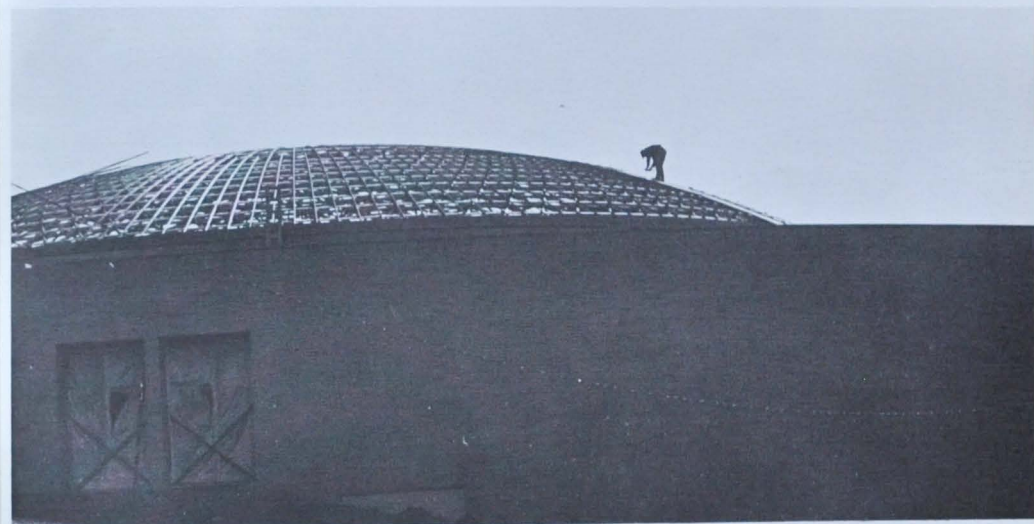
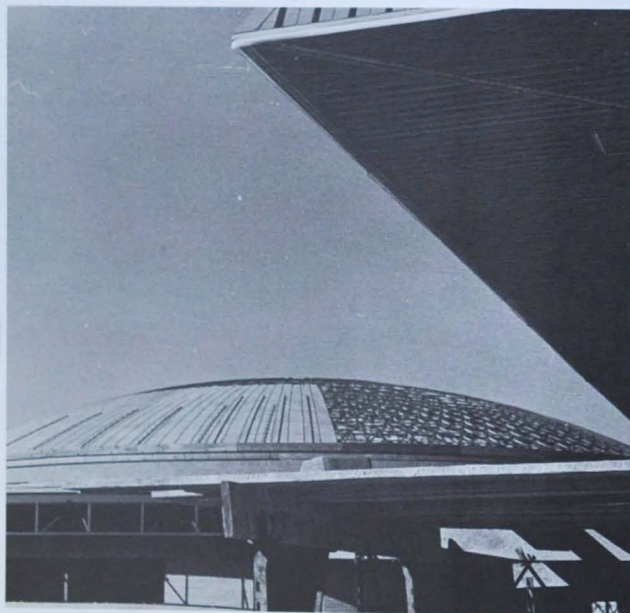



DEDICATION OF NEW SCHOOL MAKES HISTORY ON NOVEMBER 9, 1969

A date to remember—November 9, 1969 . . . presentation of our new school by Doctor Sam P. McConnell . . . call to order by Principal Hobart Millsaps . . . special guests: Judge Chester Frost, Congressman Bill Brock . . . an effective color guard marching in cadence . . . Mr. Charles Coolidge presenting the Legion of Valor Award to Cadet Colonel Jim Barclay . . . Doctor Margarette S. Miller awarding the first National Bellamy Medallion for Excellence to Jim Stratigos . . . Mr. Curtis Johnson, President of the National Association of Secondary School Principals—the featured speaker . . . open house . . . reception in the commons . . . Dedication Day—November 9, 1969. . .



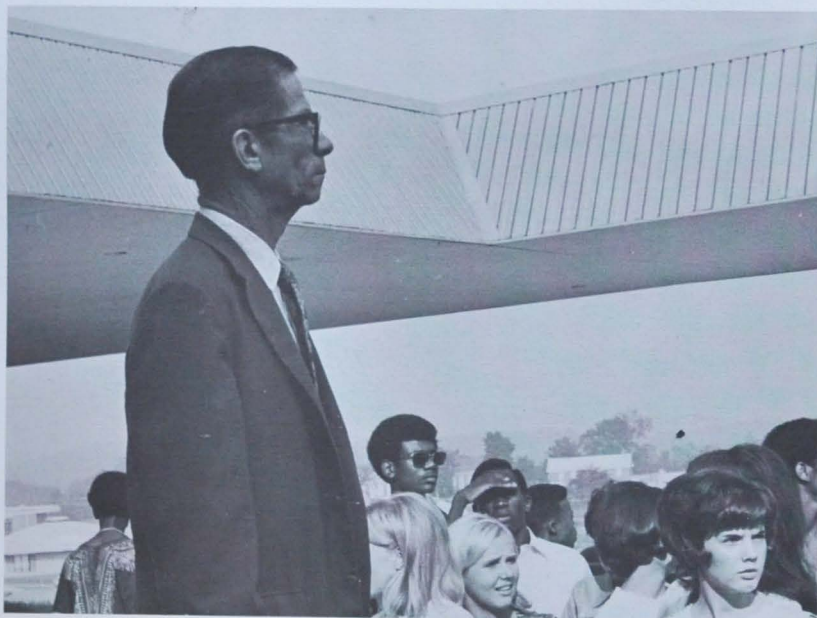
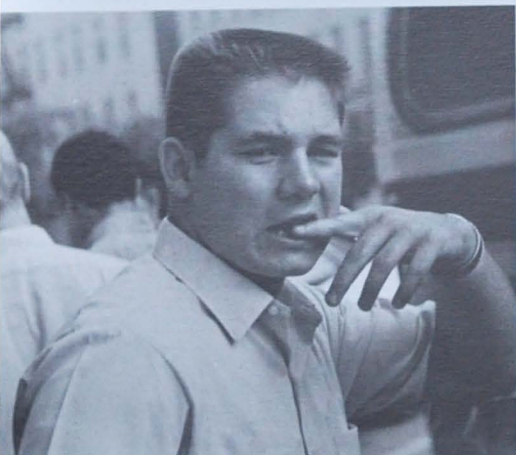

FIRST DAYS IN NEW BUILDING BRING USUAL FRUSTRATION PLUS CONFUSION



Scared sophomores . . . excited juniors . . . confused seniors . . . bewildered teachers . . . a happy sophomore girl in Senior ROTC . . . changing schedules . . . mounting frustration . . . tardy bells . . . no books . . . relief . . . no lockers . . . confusion . . . the commons . . . no hot lunches . . . more confusion . . . more frustration . . . and the beat goes on . . .

*TRANSITION FROM OLD SCHOOL
TO NEW DOES NOT AFFECT
THE WINNING SPIRIT OF CHS*

*Pep rallies in the agora . . . spirit posters . . .
excited voices . . . new cheers . . . thunderous
clapping . . . beating City . . . yelling for the best—
the POUNDERS . . . enthusiastic
cheerleaders . . . being a new part of the
Central family . . . being a senior at the
last pep meeting . . . and the beat goes on . . .*

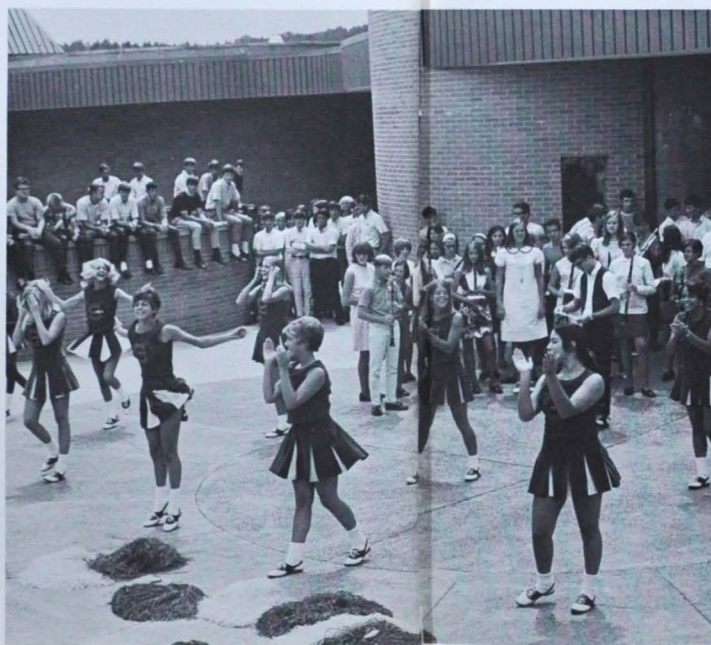
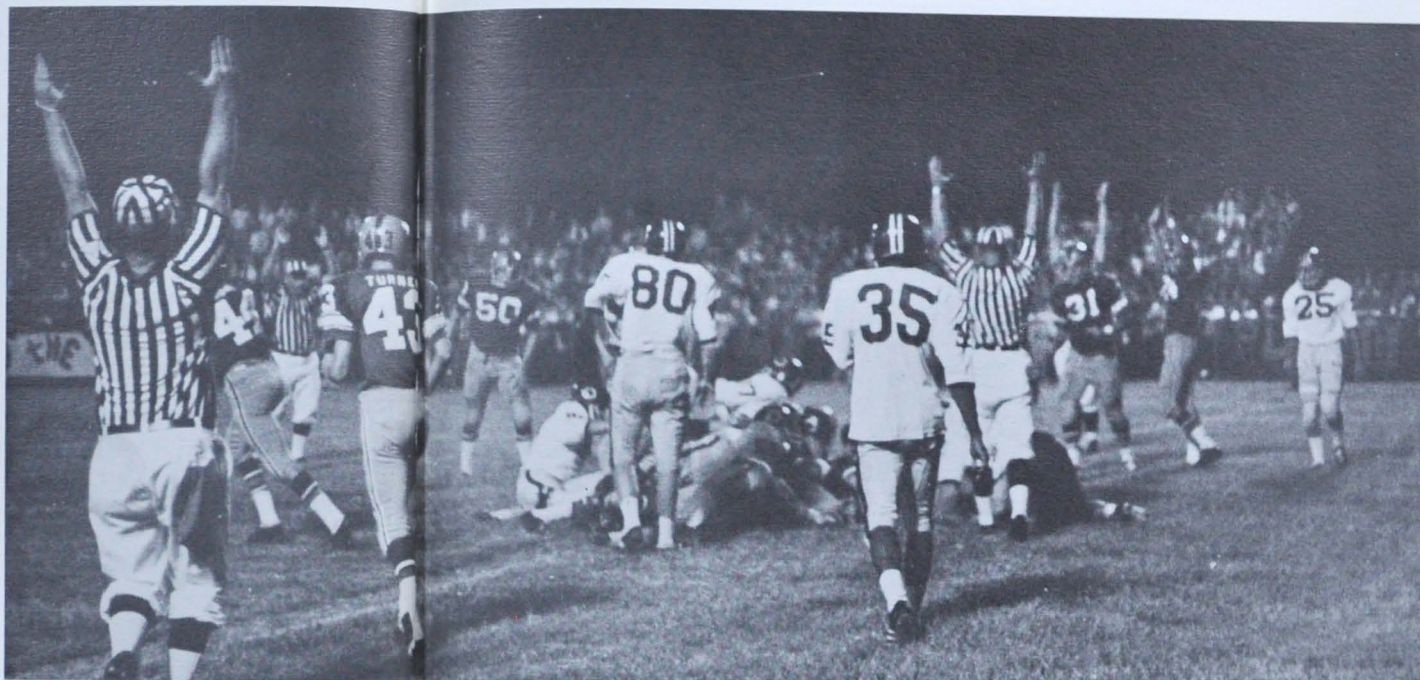



NEW ENVIRONMENT ENCOURAGES POUNDERS FOR GREATER ACADEMIC ACHIEVEMENT

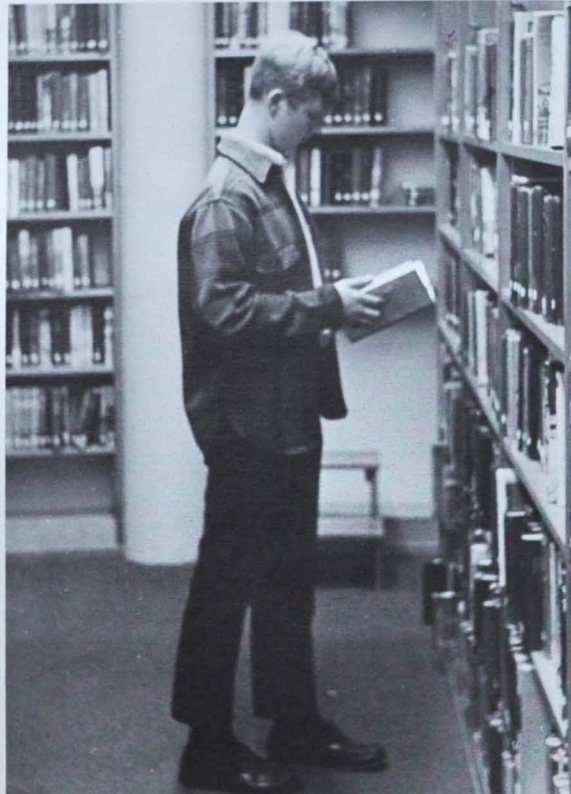
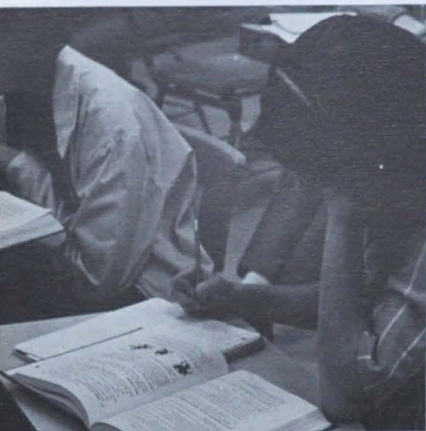
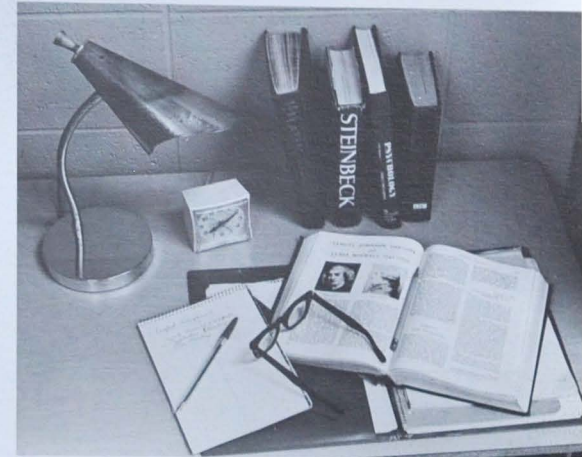

*Homework . . . rustling papers . . . exploring
the new library . . . no falling plaster . . . new
desks . . . lost assignments . . . monotonous
lectures . . . interesting projects . . . biology
hikes through the woods . . . preparing
for an undecided future . . . striving
to be a four-year honor student . . . lengthy
tests . . . another term paper . . . report
cards . . . and the beat goes on . . .*



*STRANGE FACES AND PLACES SOON
BECOME FAMILIAR TO CENTRALITES*

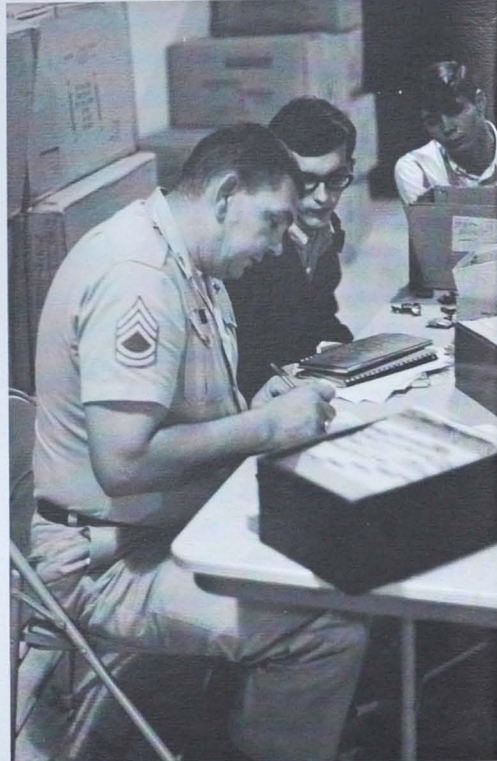

Brown-bagging—a commons experience . . . sophomore boys seeing Sergeant Warren for the first time . . . changing classes in the rain . . . locker rooms . . . no graffiti on the bathroom walls . . . strange faces becoming new friends . . . some leaving . . . some staying . . . none ever forgetting their first year at the new Central High . . . and the beat goes on . . .

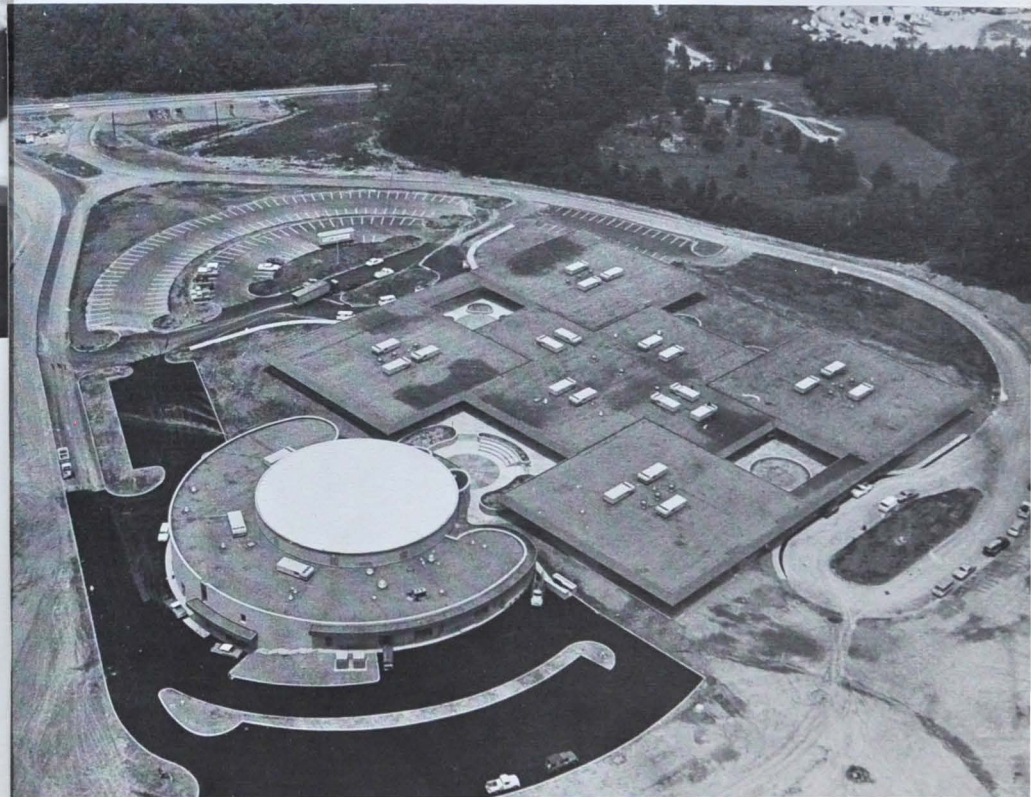



A rainy Homecoming . . . a wet queen . . . dancing to the sound of The Third Edition . . . Vice-President of the Tennessee Association of Student Councils . . . leading the Tri-Hi-Y . . . scholarships . . . long hours of hard work . . . cherished awards . . . class beauties . . . Mr. and Miss Central candidates waiting in the agora . . . four-year honor students . . . the brainy valedictorian . . . Central's new corridors continue to echo the sounds of achievement . . .

ACHIEVEMENTS

EDITORS: Jayne Arnold

Karen Askew

1970 Seniors Accumulate Honors

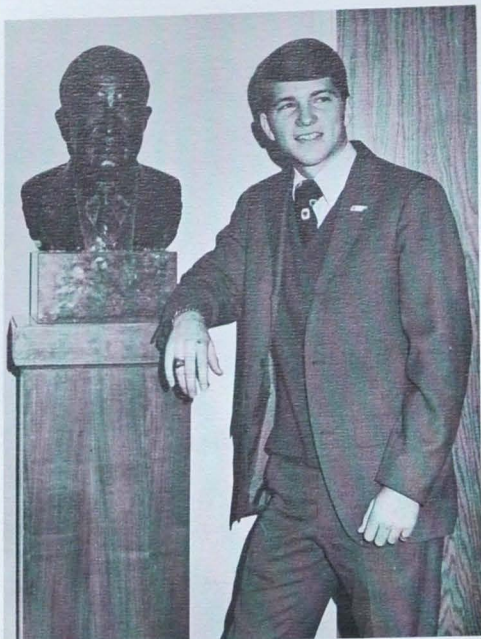

Valedictorian—STEVE MEYER



Co-Salutatorians—PAM BISHOP and SUSAN SPEARS



D.A.R. and S.A.R. winners—DALE WYATT and JIM STRATIGOS

Commencement Speakers

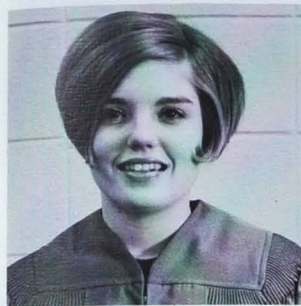

Co-Salutatorian—SUSAN SPEARS

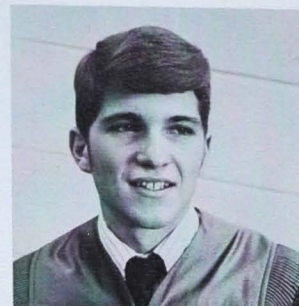

Valedictorian—STEVE MEYER



Co-Salutatorian—PAM BISHOP

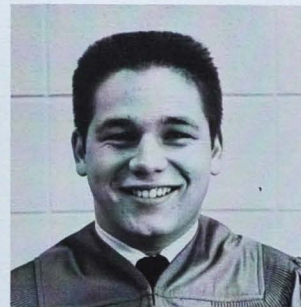

Class Representative—JIM BARCLAY



Faculty Representative—JAN TEMPLETON

Class Day Speakers

Seated: Gayle Young-Poet.
Standing: Jack Moore-Reader of the Will, Mike Baskette-Prophet, and Arthur Finch-Historian.



Four-Year Honor Students Attain 3.5 Average

VICKI ALDEN
JAYNE ARNOLD
DENISE BACON
JIM BARCLAY



PAM BISHOP
JANICE BUUCK
MYRON CASADA
ANTHONY CRUTCHER



BARBARA DESHA
PATTI DUKES
ARTHUR FINCH
STEVE MEYER



BRENDA SEWELL
SUSAN SPEARS
JIM STRATIGOS
JAN TEMPLETON

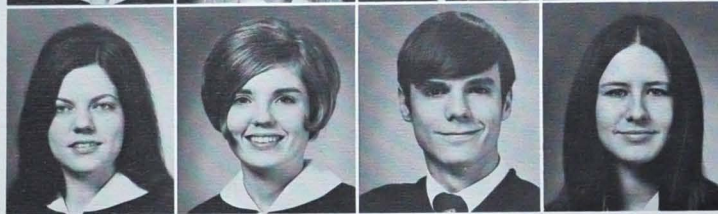

MARIANNE TINKER
KERRY UPTON
OLA WOOD
Not Pictured:
TONY METCALF



Semester Leaders of Honor Society are Steve Meyer and Martha Snyder



OFFICERS

First Semester	Second Semester
President: Steve Meyer	Martha Snyder
Vice-President: Susan Spears	Arthur Finch
Secretary: Patti Dukes	Dale Wyatt
Treasurer: Marianne Tinker	Don Howard

MEMBERS

Vicki Alden, Jayne Arnold, Denise Bacon, Jim Barclay, Debbie Barnes, Pam Bishop, Pam Bowman, Myron Casada, Becky Cook, Barbara DeSha, Patti Dukes, Arthur Finch, Jerry Hendrix, Don Howard, Nancy Hunt, Bill Kennedy, Julia Massey, Tony Metcalf, Steve Meyer, Karen Morgan, John Neff, Tom Phillips, Amanda Rhodes, Brenda Sewell, Patricia Shelton, Joyce Smith, Martha Snyder, Mary Snyder, Susan Spears, Jim Stratigos, Judy Stroud, Jan Templeton, Marianne Tinker, Kerry Upton, Linda Westbrook, Ola Wood, Dale Wyatt, Gayle Young. Not Pictured: Anthony Crutcher.

Mrs. Flora Ware, Sponsor and Mrs. Louise Caudle, Secretary.



Faculty Recognizes Academic Achievements of Seniors



Departmental Honor Students—First Row: Jerry Hendrix, Foreign Language; Myron Casada, English; and Steve Creswell, Band-Instrumental. *Second Row:* Randy Goins, Boys' Physical Educa-

tion; Becky Braddock, Art; Tricia Pyle, Girls' Physical Education; Mary Snyder, Band-Service and Social Science; Janice Myhan, Art; and Jim Barclay, ROTC and Social Science.

Departmental Honor Students—First Row: David Guinn, Auto Mechanics; Alan Houts, Blue Print Reading; Barbara DeSha, Home Economics; Carolyn Chaney, Music-Vocal; Patti Dukes, Business Education; and Barry Davis, Mechanical Drawing. *Second*

Row: John Neff, Architectural Drawing; Arthur Finch, Math and Science; Anthony Crutcher, Foreign Language; and Mike Cagle, Cabinet Making. *Not Pictured:* Freddie Rose, Printing.



Murfreesboro and Cookeville Host Girls' and Boys' State

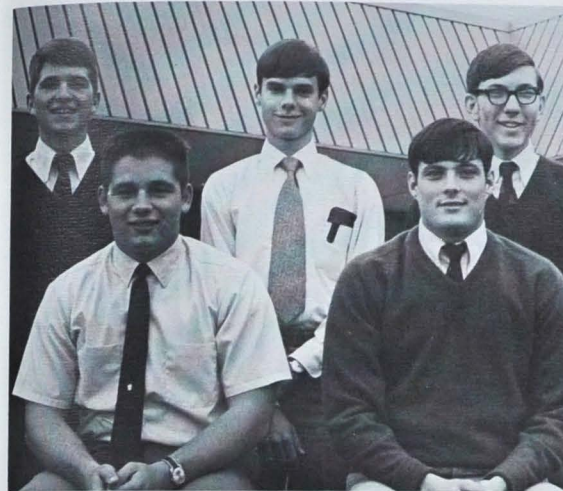

Boys' State Delegates—First Row: Jim Barclay and Bobby Downs. *Second Row:* Steve Meyer, Jim Stratigos, and Myron Casada.

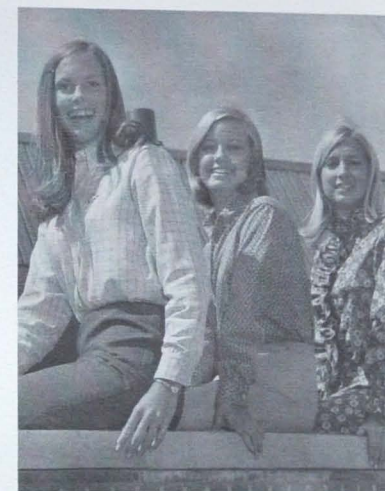

Girls' State Delegates—Mary Snyder, Sandy Doane, and Marianne Tinker.

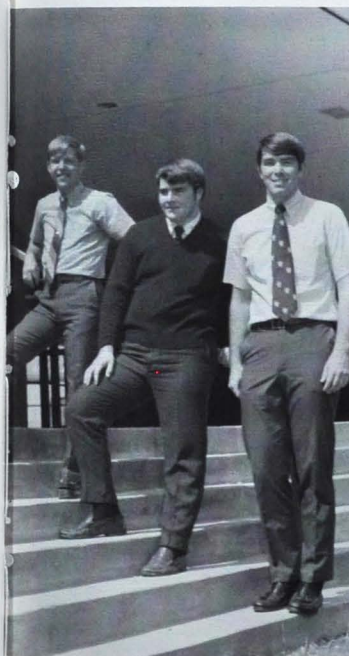

Girls' State Alternates—Jayne Arnold, Debi Breon, Jan Templeton, and Susan Spears.

Boys' State Alternates—Steve Creswell, Layton Jackson, and Don Howard.

Jim Stratigos Represents Central at National Bellamy Award Presentation



In 1963-64 Central became the proud recipient of the National Bellamy Award. This award, created by Miss Margarette S. Miller of Portsmouth, Virginia, is to acclaim Francis Bellamy as the author of the Pledge of Allegiance to the flag of the United States of America. The bestowing of this honor upon Central was due to these ten qualifications: principal's proficiency, alumni participation, ROTC and Girls' Battalion, Bible classes, faculty, public relations, administration's attitude, and the Honor Code. This year, 1969-70, Holyoke High School, in Holyoke, Massachusetts, was the recipient. Senior Jim Stratigos represented Central at the presentation where he presented Holyoke High with a 1968-69 CHAMPION, a picture of the new school, and a coon skin hat.

On November 9, Dedication Day for the new Central, Miss Miller, director of the National Bellamy Award, presented to Jim the first annual Bellamy Award emblem for outstanding participation at the Holyoke Bellamy presentation.



Centralites Receive Recognition

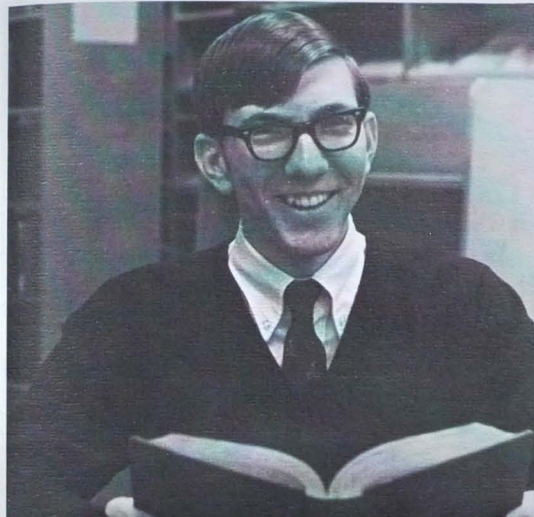

National Merit Scholarship Semi-Finalist—MYRON CASADA



Betty Crocker Award Winner—BARBARA DESHA



Mr. and Miss Spirit—BONNIE WINGO and MIKE BASKETTE

Student Body Elects Bobby Downs and

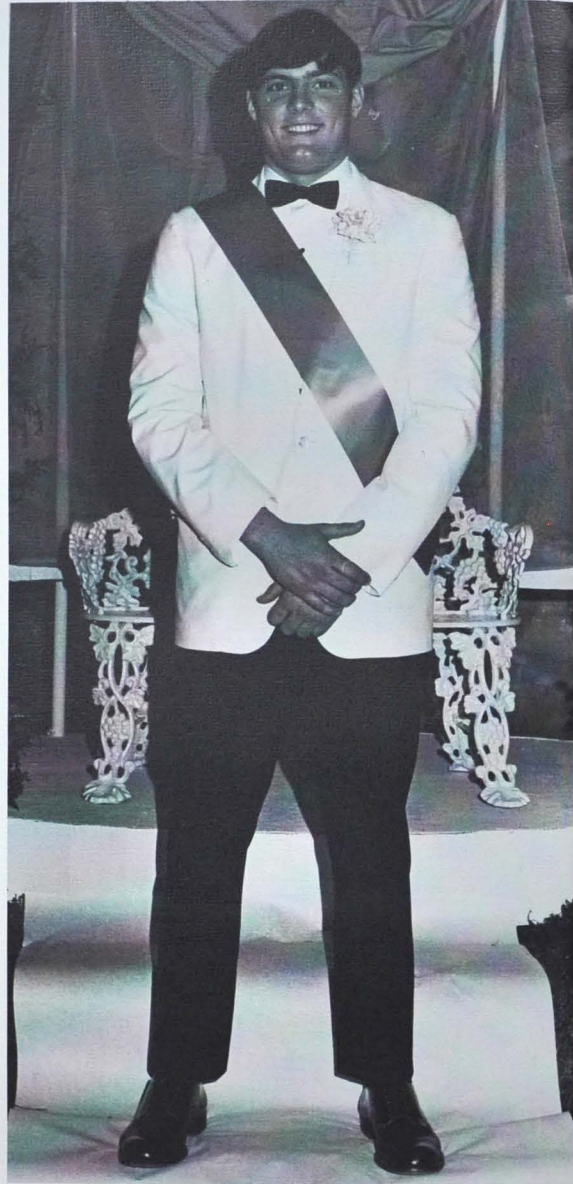
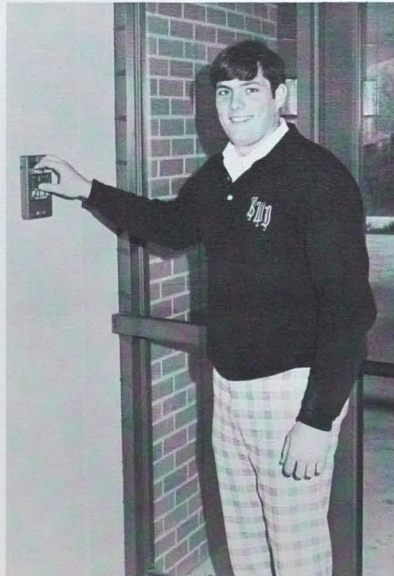
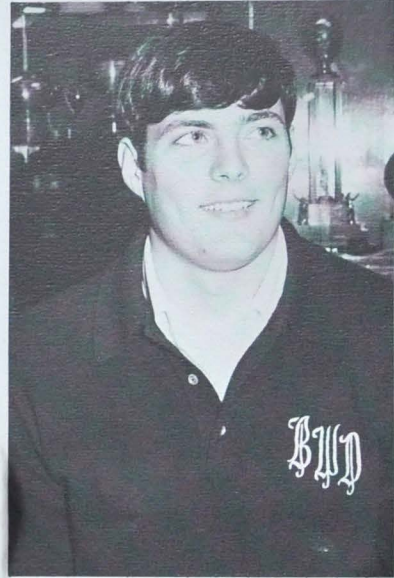

Mr. Central
BOBBY DOWNS

Jayne Arnold As Mr. and Miss Central



Miss Central
JAYNE ARNOLD



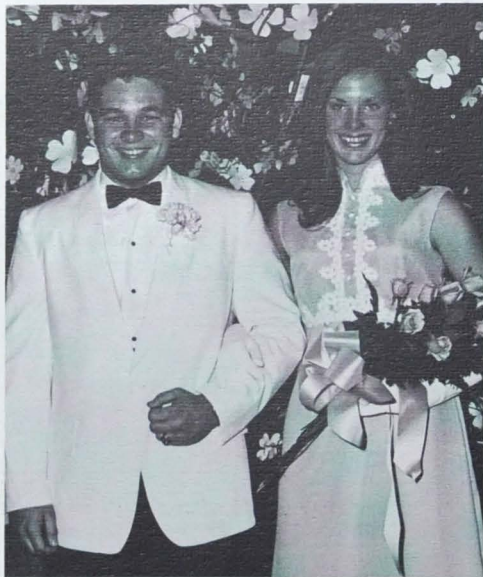

JIM BARCLAY and MISS MARY SNYDER



JACK MOORE and MISS LINDA WESTBROOK

Mr. and Miss Central Have Worthy Court

ANTHONY CRUTCHER and MISS JOYCE SMITH



STEVE MEYER and MISS PATTI DUKES

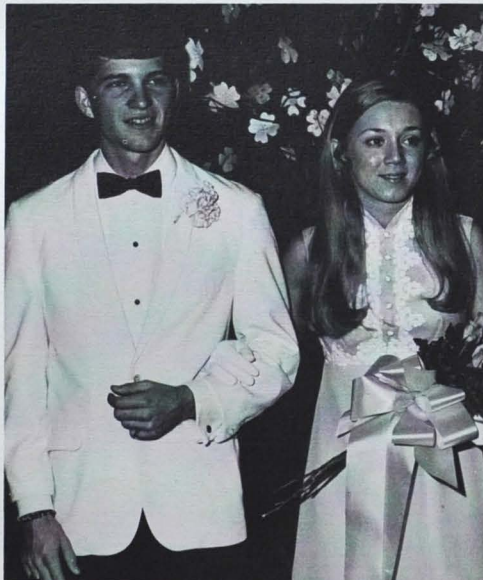

Astrodome Ceiling Spotlights Class of '70 on Senior Day



Pam Shipley and Janice Myhan worked for hours into the morning in helping to create the scenery for Senior Day.



Leading a line in Senior Day were Barbara DeSha, Janice Buuck, Kerry Upton and Martha Snyder. Mr. Millsaps recognized Jayne Arnold as Miss Central.



Bob Few represented the Senior Class on their special day.



The honor attendants, an added tradition this year, were Ronnie Holdaway, Vicki Harris, Steve Creswell, Sharon McGill, Don Howard, Marianne Tinker, Arthur Finch, Julia Massey, Mike Baskette, Karen Morgan, Tom Phillips, Marjorie Hammonds, Alan Houts, Debi Price, Randy Goins, and Susan Spears.





JIM BARCLAY and MISS MARY SNYDER



JACK MOORE and MISS LINDA WESTBROOK

Mr. and Miss Central Have Worthby Court

ANTHONY CRUTCHER and MISS JOYCE SMITH



STEVE MEYER and MISS PATTI DUKES



Astrodome Ceiling Spotlights Class of '70 on Senior Day



Pam Shipley and Janice Myhan worked for hours into the morning in helping to create the scenery for Senior Day.



Leading a line in Senior Day were Barbara DeSha, Janice Buuck, Kerry Upton and Martha Snyder. Mr. Millsaps recognized Jayne Arnold as Miss Central.

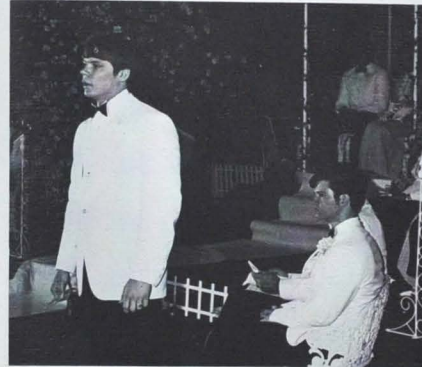

Bob Few represented the Senior Class on their special day.



The honor attendants, an added tradition this year, were Ronnie Holdaway, Vicki Harris, Steve Creswell, Sharon McGill, Don Howard, Marianne Tinker, Arthur Finch, Julia Massey, Mike Baskette, Karen Morgan, Tom Phillips, Marjorie Hammonds, Alan Houts, Debi Price, Randy Goins, and Susan Spears.



Students Represent Central At Home and Away



Student Advisory Committee—First Row: Lee Ann Tate, Ann Smith, Mr. Millsaps, Taylor Underwood, and Bertha McDonald. Second Row: Anthony Crutcher, Joe Hollerbach, Bobby Downs, Mark Thornhill, Mike Haddock, and Chairman Jim Barclay.

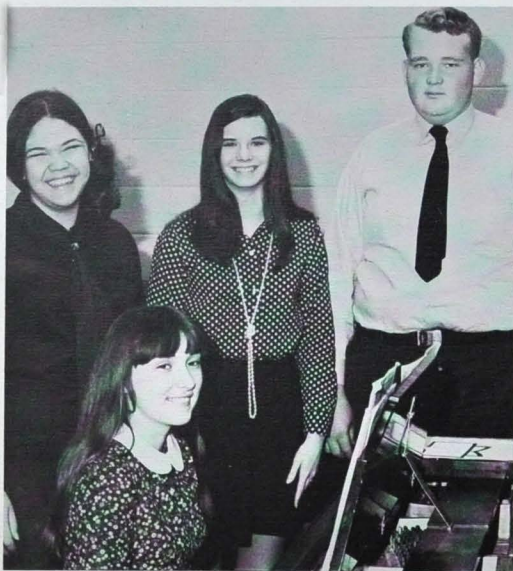

Participants in All-State Chorus—Seated: Carolyn Chaney, Alternate. Standing: Becky Cook, Suzanne Barnes, and Joel Howard.

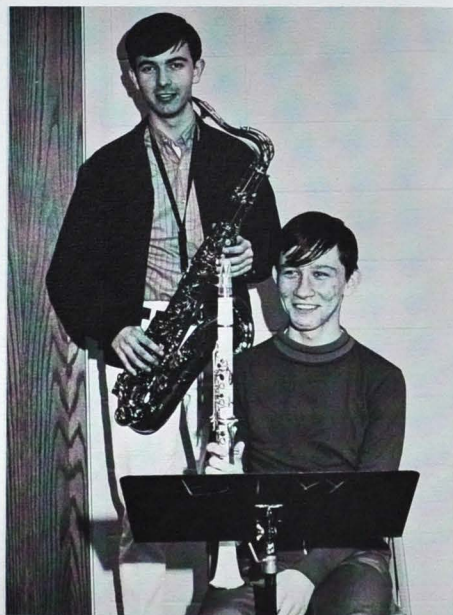

Members of All-State Band—Steve Leamon, Red Band; Lewis Austin, Blue Band.

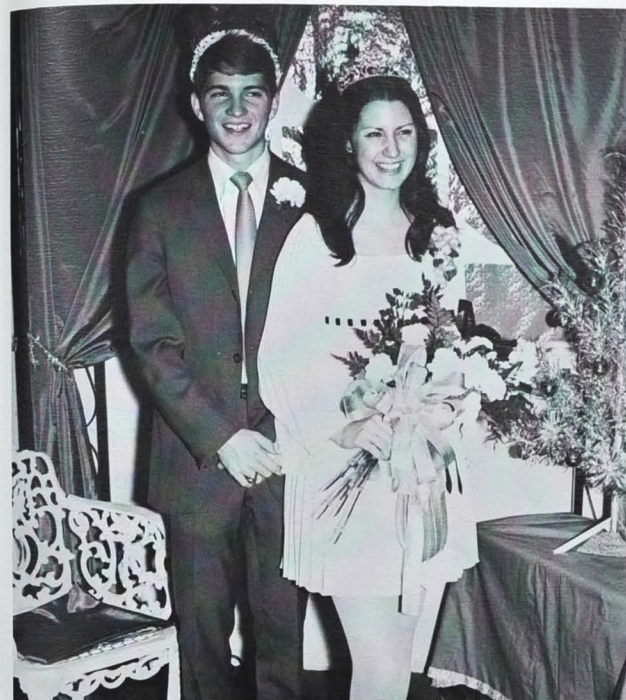

KING STEVE MEYER, QUEEN DEBI BREON

Debi Breon and Steve Meyer Reign As Christmas Prom Royalty



JACK MOORE, MISS TRICIA PYLE



MIKE HADDOCK, MISS PATTI DUKES



JIM BARCLAY, MISS SUSAN SPEARS



RANDY FINNELL, MISS JULIA MASSEY

1970 Beauties Deck Key Club Calendar



Junior Sweetheart
MISS KAREN ASKEW



Senior Sweetheart
MISS JAYNE ARNOLD



Sophomore Sweetheart
MISS ANN LEGG

January
MISS RONNELL OWENS



March
MISS PATTI DUKES



April
MISS KERRY UPTON



February
MISS DEBI PRICE



May
MISS SUSAN SPEARS



June
MISS BECKY BURNS



July
MISS DEBI BREON



August
MISS ANN SMITH

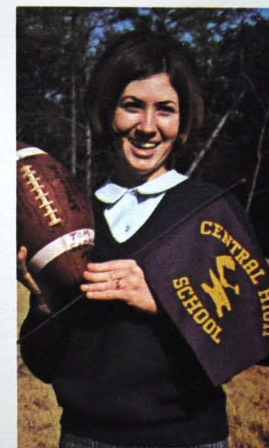

September
MISS VICKI HARRIS



October
MISS LINDA WESTBROOK



November
MISS KAREN MORGAN



December
MISS JAN TEMPLETON

Central Observes May Festivities

At Her New Home



MISS TRICIA PYLE



MISS BECKY BURNS



MISS JOYCE SMITH



MISS SHARON MCGILL



May Queen
MISS VICKI HARRIS



May King
BOBBY DOWNS



BOB FEW



ALAN HOUTS



T. L. YOUNG



STEVE STERCHI

Miss Jayne Arnold Is 1969 Homecoming Queen



Tie Ballot Results in Five Court Attendants

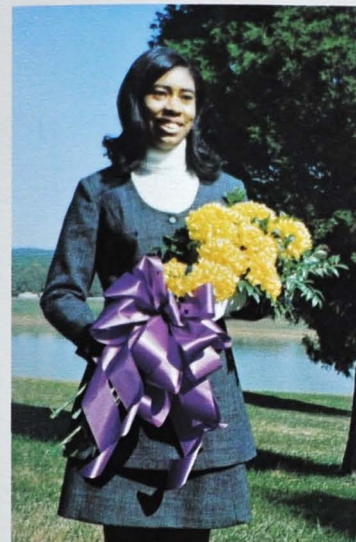

MISS JOYCE SMITH



MISS DEBI BREON



MISS LINDA WESTBROOK



MISS TRICIA PYLE



MISS DEBI PRICE

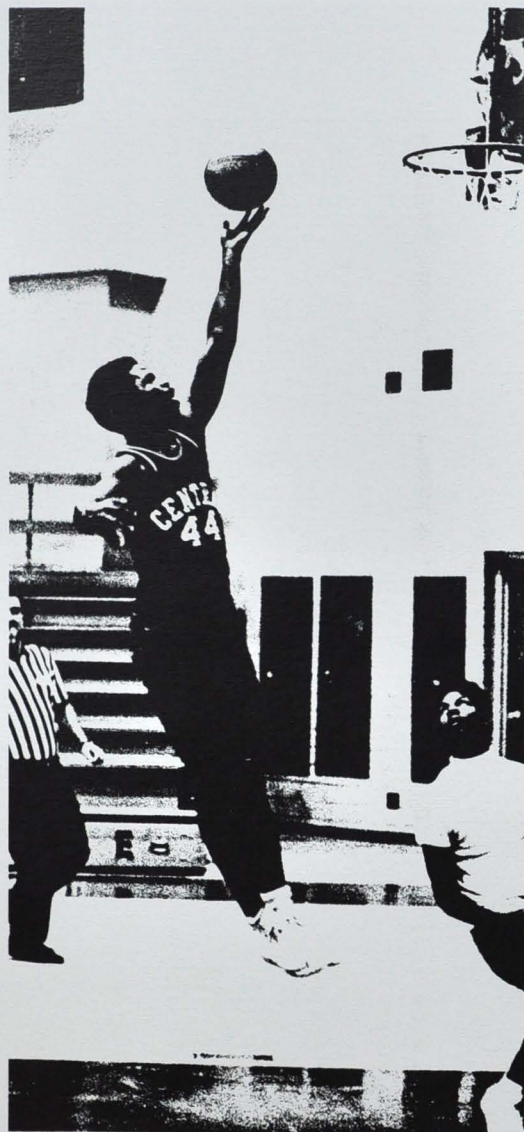

Blood, sweat, and tears . . . seventh period
athletics . . . new coach . . . grin and bear it . . .
newspaper articles . . . pep meetings boosting
spirit . . . long bus rides to away games . . .
gaining weight for football . . . losing weight for
wrestling . . . tee-off at 4:30 . . . two balls and
one strike . . . driving in for a lay-up shot . . .
pounding the beat in sports . . . blood,
sweat, and tears . . .

SPORTS

EDITOR: Myron Casada

GIRLS' PHYSICAL EDUCATION:
Martha Snyder

'69 Football Season Brings 8-3 Record To Pounder Gridmen

A strong offensive line helped give Central the passing it needed to balance its good rushing offense.



Exciting football and loyal fan support characterized a season which was brought to a close with the Civic Bowl game in Tullahoma.

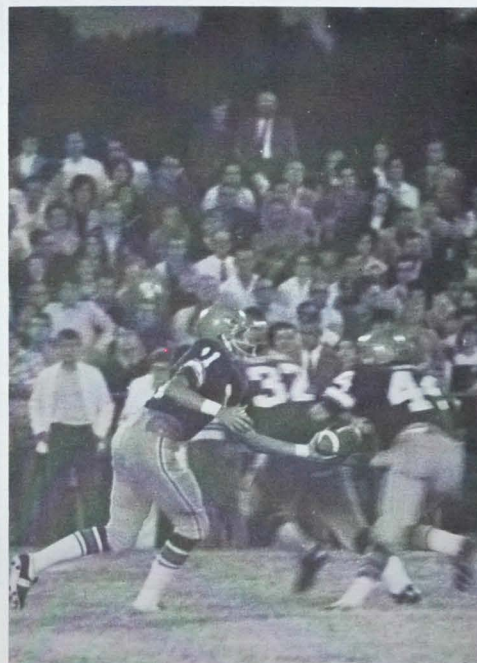

The strong Pounder bench was called upon on this cold night as a hot Central team walloped Notre Dame 37-0.

Although the season saw many combinations in the Pounder backfield,⁴³ Goins, Radford, and Hunt teamed to provide vital yardage throughout the season.

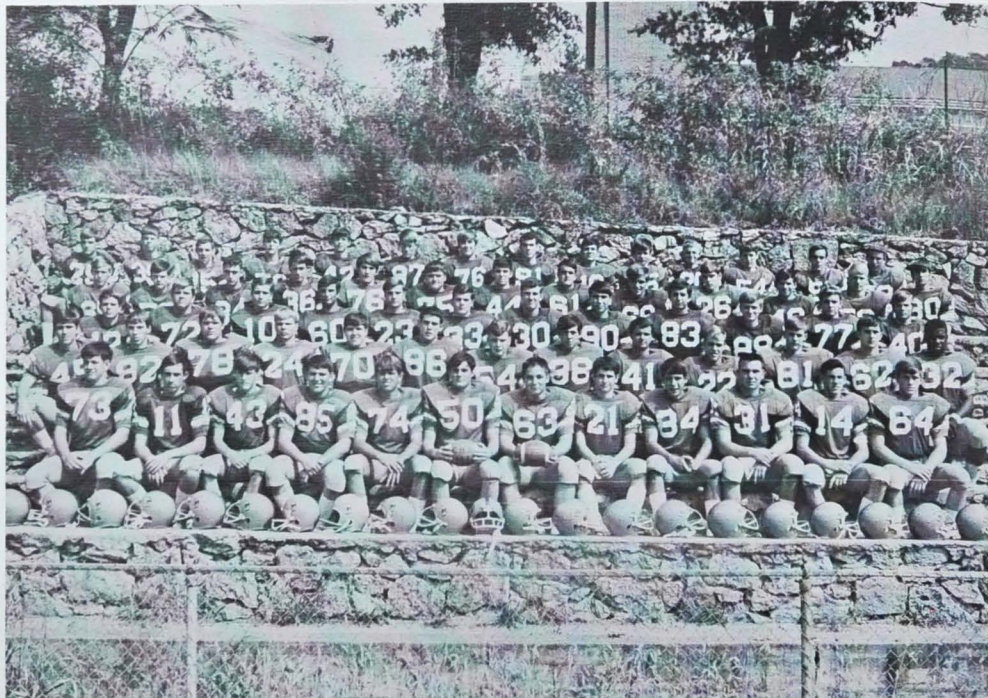

Gridiron Squad: First Row: Moore, Goins, Turner, Carroll, Ewton, Downs, Barclay, Oglesby, Sterchi, Young, Cagle, Houts. Second Row: Stevenson, Fennell, Underhill, Few, Stone, McHarge, Actkinson, Gibson, Helton, Williams, Killgore, Stewart, Radford. Third Row: Hollerbach, Hicks, Youngblood, Gulas, Luttrell, Cooper, Mullican, Bowman,

Henry, Burkhalter, Cain, Odmann. Fourth Row: Trivett, Williams, Close, Thornhill, Howell, Jones, Hunt, Hines, Clowdus, Rowe, Brannan, Kilgore, Kimbro. Fifth Row: Hood, Martin, Harris, Stancil, Gordon, Beavers, Hansel, Robbs, Brown, Jetton, Arnold, Stancil, Graham, Earl.



Captains for the 1969 football season were Bobby Downs and Jim Barclay shown here with head coach E. B. "Red" Etter.

Central 29; Memphis White Station	14
Central 29; City	6
Central 20; Riverside	0
Central 38; Howard	6
Central 0; Brainerd	14
Central 20; Red Bank	28
Central 38; Bradley County	20
Central 7; East Ridge	0
Central 18; Kirkman	12
Central 37; Notre Dame	0
Central 6; Nashville Madison	7

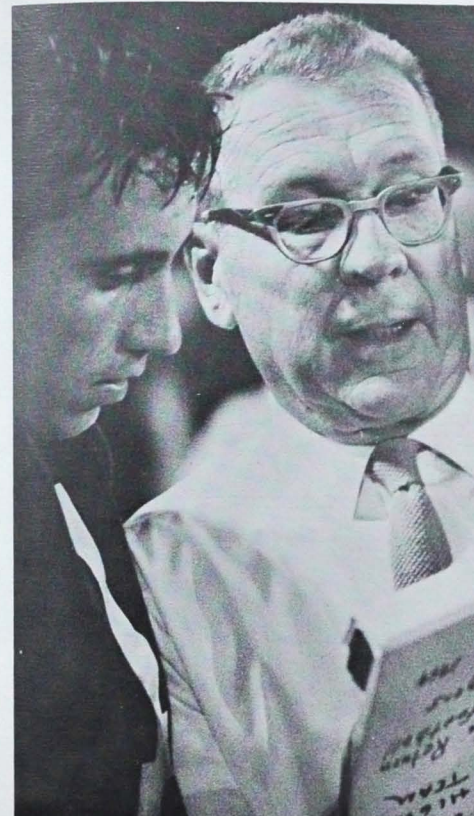

Pounders Down City 29-6

Coach Etter calls the plays to quarterback Randy Goins as Central beats City, 29-6.

Gene Pratt attempts an extra point with Joe Hollerbach holding. Pratt took over kicking duties when Barclay, the regular kicker, was injured.

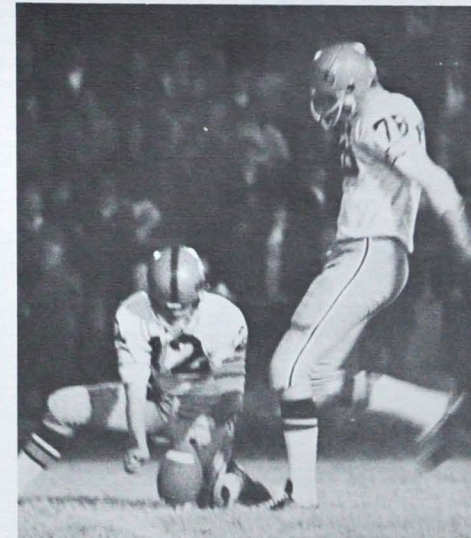

The Central coaching staff: Head Coach, E. B. Etter; Line Coach, Stan Farmer; End Coach Jake Seaton; Backfield Coach, Jack Archer.

Central 29

White Station 14

Central started the '69 season by downing Memphis White Station 29-14. Henry Radford, Jim Hunt, T. L. Young, and Steve Sterchi each scored once as the Pounders unveiled a balanced offense. Meanwhile, the Pounder defense, led by Underhill, Downs, and Few, limited White Station to two touchdowns.

Central 29

City 6

After two years of one point victories the Pounders buried arch-rival City 29-6. Quarterback Randy Goins found receiver Johnny Turner with touchdown passes of 5 and 13 yards, while fullback Henry Radford scored twice in gaining over 100 yards for the second straight game. Defensively the Pounders held City until the fourth quarter with outstanding work from Underhill, Downs, McHarge, and Cagle.

Central 20

Riverside 0

Mike Cagle starred both offensively and defensively as Central shut out Riverside 20-0. The 145-pound senior gained 62 yards in three carries, and intercepted two Trojan aeriels and scored twice. Jim Hunt had the other touchdown, as the Trojans were keying on fullback Radford. Stone, Barclay, Carroll, and McHarge were star Pounder defenders.

Central 38

Howard 6

Central's defense held Howard to a mere 13 yards total offense as the Pounders clouted the Tigers 38-6. Jim Hunt scored three touchdowns as Central capitalized on Howard's mistakes. Henry Radford and Johnny Turner added a touchdown each. Howard's score came in the fourth quarter on a fumble recovery which was returned 78 yards.

The band's concern for the Pounders is shown in the face of Karen Askew, majorette, as the band members proved to be some of the most enthusiastic supporters of the Central football team.

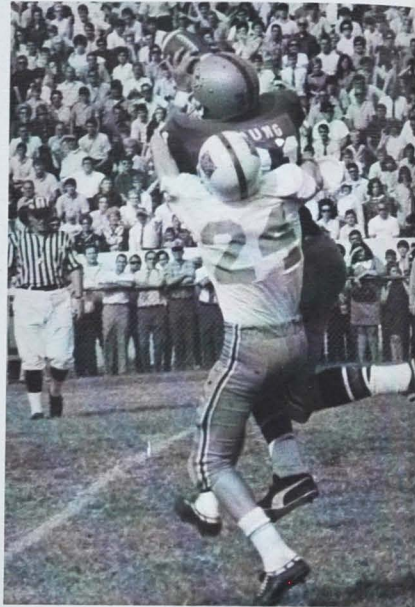

T. L. Young snares a pass for valuable yardage, despite tight coverage by the Rebel defender.

Central 0

Brainerd 14

The Brainerd Rebels ended Central's winning streak, upsetting the Pounders 14-0. Joe Collins scored both touchdowns for the Rebels as the Pounder offense was held in check by the strong defense of Brainerd.

Central 20

Red Bank 28

Red Bank used two long runs to upset Central for the second straight year, 28-20. Tom Patrick returned a kick-off 89 yards and Sam Gortney took a pass interception 65 yards for the Lion tallies. Henry Radford punched in for two touchdowns and Jim Hunt scored once for Central.

Central 38

Bradley County 20

Henry Radford paced the Pounders with 196 yards and three touchdowns as Central walloped Bradley County 38-20. Jim Hunt, T. L. Young, and Johnny Turner each added 6 points in an offensive display, Turner's coming on a 71 yard punt return. Downs, Houts, Sterchi, Stone, and Underhill were defensive standouts for the Pounders.

Central 7

East Ridge 0

Central slipped by East Ridge 7-0 in a rain-soaked Homecoming contest. Following a fumble recovery by Bob Few, T. L. Young posted the game's only score on a pass from Randy Goins. Both teams were troubled by turnovers on the muddy field.

Central 18

Kirkman 12

Central turned back a surprising Kirkman team 18-12 by fine defensive play. Jim Hunt scored first on a 2-yard plunge. Central increased this lead to 12-0 as Alan Houts rambled 36 yards with a fumble recovery. After a Hawk score, Randy Goins found Johnny Turner for the final Pounder touchdown and a 18-6 lead. Defensive play paced by Houts, Gulas, Underhill, and Carroll stood out as Central held Kirkman to one more touchdown and an 18-12 victory.

Central 37

Notre Dame 0

Central defeated Notre Dame on a freezing night as the Pounders clobbered the Irish 37-0. Mike Cagle intercepted 4 passes and scored twice as Radford scored once and gained enough yardage to total over 1000 yards for the season. Two more touchdowns were posted while Lewis Williams went 20 yards to close the scoring. The Pounder defense led by Cagle, Gulas, Stewart, and Underhill held on to shut out the Irish.

Central 6

Madison 7

Brilliant defenses by both teams brought about a score of 7-6 as Central lost to Madison in the Civic Bowl at Tullahoma. The Pounders scored first with Cagle going 13 yards and the extra point failing. Madison scored in the second quarter after a Pounder fumble. The game went on to be the defensive slugfest as a Pounder field goal went awry with seconds left in the game.

Mike Cagle, operating from one of three positions he filled at various times, speeded around the left end, looking for an opening to gain Pounder yardage.



Jim Hunt, following his blocking, tries for a first down against a rousing Kirkman team which fell to Central 18-12.



Senior Lettermen Lead Pounders to Winning Season

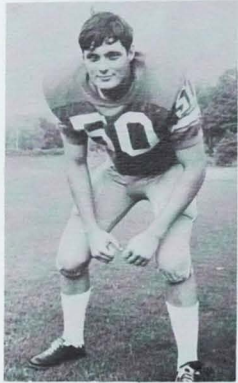

Bobby Downs, Center-Linebacker
All-City, Honorable Mention All-State

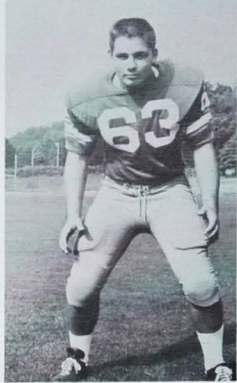

Jim Barclay, Guard

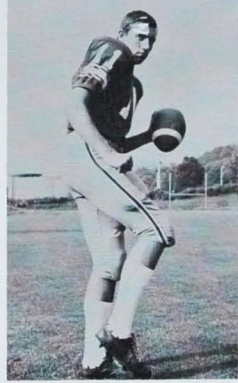

Randy Goins, Quarterback



Mike Cagle, Safety
Second Team All-City



James Atkinson, Center

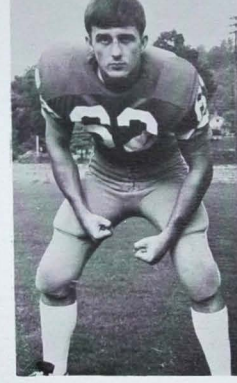

Joe Stewart, Guard



Alan Houts, Guard, All-City



Mack Stone, Tackle



Bill Oglesby, Flanker

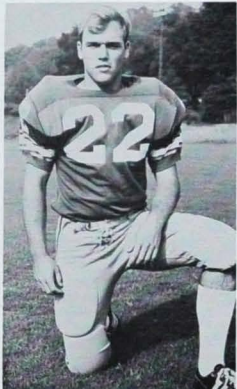

Lewis Williams, Tailback

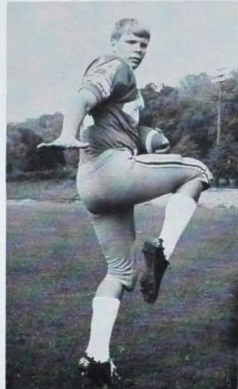

Bob Few, Halfback

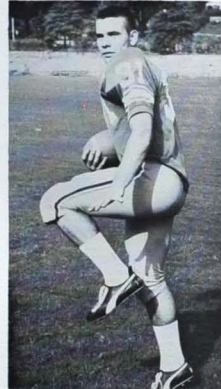

T. L. Young, Wingback



Jack Moore, Tackle

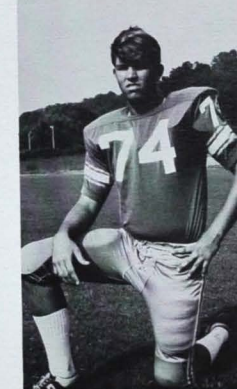

Pete Ewton, Tackle



Mike Underhill, Tackle
Second Team All-City



George Killgore, End

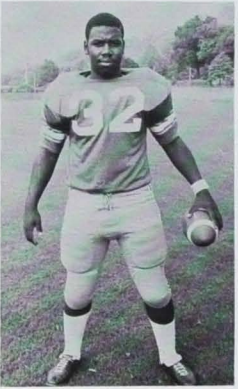

Henry Radford, Fullback, All-City,
Honorable Mention All-State



Bill Helton, Fullback



Johnny Turner, Flanker
Second Team All-City



Mike Stevenson, Fullback



Randy Finnell, End

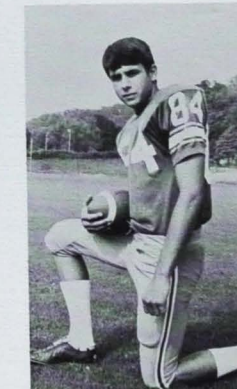

Steve Sterchi, End

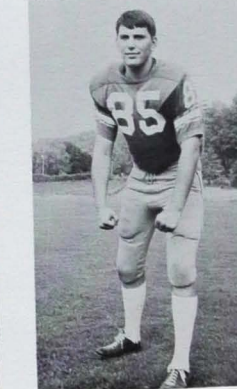

Danny Carroll, End

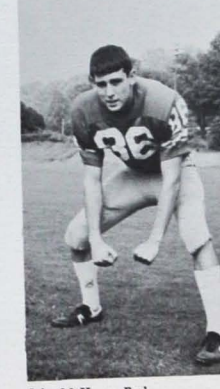

John McHarge, End
Second Team All-City

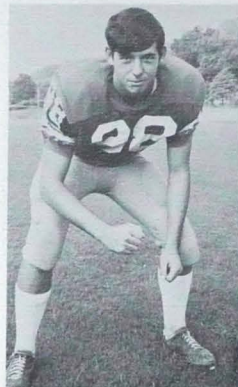

Richard Gibson, End



Tommy Youngblood, Quarterback



Joe Hollerbach, Quarterback

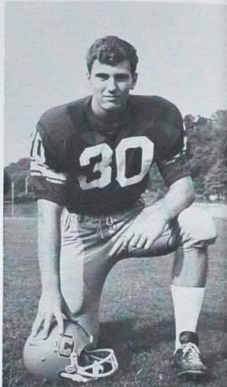

Buddy Mullican, Fullback



Rodney Bowman, End

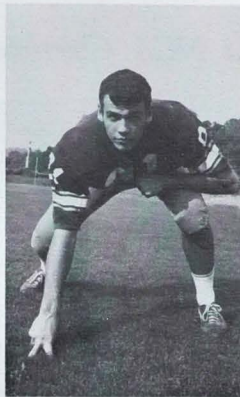

Bill Robbs, Kicker
Not Pictured:
Gene Pratt, Kicker

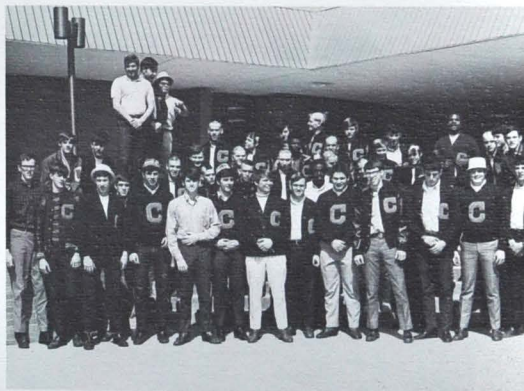

C-Club—First Row: Steve Cantrell, Ronald Moser, Randy Goins, Steve Sterchi, Bill Oglesby, Joe Stewart, Bob Few, Lewis Williams, Jim Barclay, Randy Finnell, John McHarge, Bobby Downs, Bill Kimbro. *Second Row:* Alan Houts, Jim Hunt, Joe Hollerbach, Tommy Youngblood, Rodney Bowman, Ronald Milton, Tommy Gulas, Henry Radford, Mike Stevenson. *Third Row:* Keith Rievley, Jack Moore, James Atkinson, Hunt Cooper, Nathaniel Hunter, Ray Henry, Dwight Hines, Johnny Wilson, Ronnie Ray. *Fourth Row:* Bart Slatton, T. L. Young, Tommy Sedman, Bill Robbs, Donnie Ray, Richard Gibson, Chuck Burkhalter, George Killgore, Mike Cagle, Jerry Mackey, David Cain, Danny Bettis, Jim Holman.

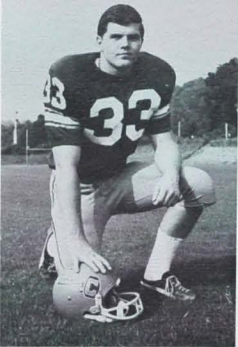

Hunt Cooper, Fullback

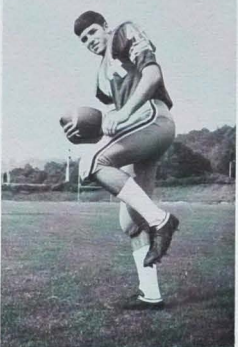

Jim Hunt, Tailback



Tommy Gulas, Guard

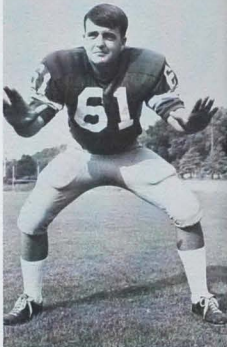

Dwight Hines, Guard



Bob Hicks, Tackle



David Cain, Tackle

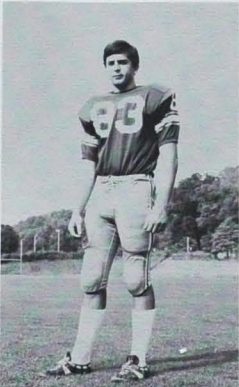

Ray Henry, End

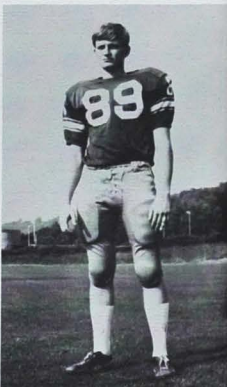

Chuck Burkhalter, End

E. B. "Red" Etter Leaves Central After Twenty-eight Years of Coaching



On February 19, 1970, the Central High School faculty and students made their farewells to Coach E. B. "Red" Etter. He resigned after 28 years of teaching and coaching to accept a position at Baylor as athletic director.

While head football coach at Central, Coach Etter compiled a record matched by few coaches anywhere. In 27 years as head coach his teams won over 200 games while never suffering a losing season. He also served Central well in the classroom by teaching several varied courses such as Latin and applied math. Through his coaching and teaching Coach Etter helped hundreds of young people to prepare for the future. These people, at Central now and those who have already graduated, will remember Coach Etter as a driving force behind the Central Spirit.

	WON	LOST	TIE		WON	LOST	TIE
1944	10	3	0	1957	10	0	0
1945	10	2	0	1958	9	1	0
1946	10	1	0	1959	5	4	1
1947	7	5	0	1960	7	3	0
1948	6	6	1	1961	9	1	0
1949	7	3	0	1962	11	0	0
1950	8	2	1	1963	5	5	1
1951	10	1	0	1964	10	1	1
1952	8	1	2	1965	10	1	0
1953	8	1	1	1966	10	1	0
1954	9	1	0	1967	7	2	1
1955	7	3	0	1968	10	1	0
1956	4	3	2	1969	8	3	0

Cheerleaders Win Spirit Stick At NCA Cheerleading Clinic

Winning the spirit stick at cheerleading camp . . . long summer practices . . . chapped faces at football games . . . white earmuffs . . . shortened uniforms . . . proving the Central spirit is not dead . . . electing the first Mr. and Miss Spirit . . . sixth period pep meetings . . . after school practices . . . a snowy pep meeting . . . fifteen cheerful smiles . . . "Pounders, GREAT" . . .



1969-70 Cheerleaders. Front Row—Roxanne Moore. Second Row—Lynda Bonine, Aileen Bradford, Marjorie Hammonds, Steve Meyer, Tricia Pyle, Ann Legg, Michelle Butler. Back Row—Genee Lawson, Janet Kropff, Starr Ivester, Linda Westbrook, Julia Massey, Becky Burns, Karen Weaks.



Outdoor pep meetings, new this year, proved to be more lively than ever.

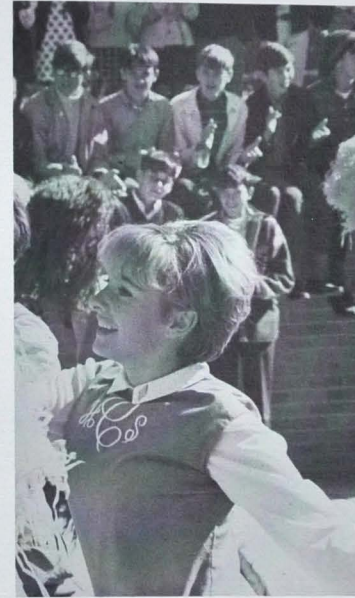

Julia Massey, serving as head cheerleader, captained the Pounder cheering squad.



The cheerleaders often gathered for a few quiet moments before an exciting Pounder grid-iron clash.



These members of the Class of '70 served as cheerleaders for their final year at Central: Tricia Pyle, Linda Westbrook, Steve Meyer, Becky Burns, Julia Massey, and Marjorie Hammonds.

Basketball Team Compiles 5-18 Record in Modern Gymnasium



First Row: Wallace Massengill, Larry Luster, Leonard Boston, Rick Duncan, Chuck Flora, George Lane, Coach Gordon Smith. Second Row: Clyde Moore, manager; Isaac Jones, Jesse Murphy, Jerry Mackey, Norman Mosely, Nathaniel Hunter, Jim Barger, Steve Shelton, Bobby Dyer, manager.

Plagued by ineligible players and fielding an inexperienced team, the Central Basketball squad managed a 5-18 record in Central's first year in a modern, spacious gymnasium.

Seeing action at guard for the Pounders were Wallace Massengill, Jesse Murphy, George Lane and Rick Duncan, who finished the season as leading scorer. At the center position were Isaac Jones and Norman Mosely, while forwards were Jim Barger, Ronald Milton, Larry Luster, Jerry Mackey, and Nathaniel Hunter.

Pounder basketball improved in the late stages of the season, with the team winning four straight games before luck changed and Central dropped the last five contests, including a loss to District 11 Champs, Riverside.

Central 29; Red Bank	61	Central 55; Baylor	64
Central 36; Howard	81	Central 47; Soddy Daisy	61
Central 37; Riverside	70	Central 62; Tyner	60
Central 37; Brainerd	41	Central 43; Baylor	42
Central 42; Howard	37	Central 53; Notre Dame	52
Central 50; Soddy Daisy	68	Central 58; Bradley Co.	57
Central 49; Notre Dame	42	Central 51; Riverside	69
Central 49; Notre Dame	58	Central 46; Brainerd	77
Central 44; Brainerd	60	Central 65; Red Bank	78
Central 48; City	54	Central 72; Tyner	84
Central 53; Bradley Co.	71	Central 40; Howard	64
Central 43; City	58		

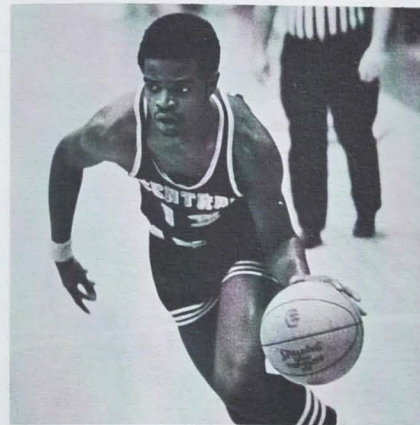

Forward Jerry Mackey brought the ball downcourt several times to set up the Pounder offense.

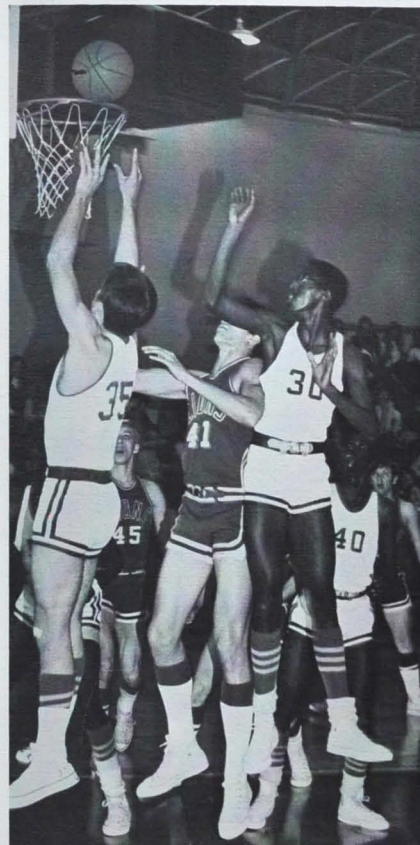

Twenty foot jumpshot . . . setting up a play . . . 7th period athletics . . . downcourt pass . . . getting on the boards . . . half-time talk . . . four personal fouls . . . full-court press . . . one and one bonus . . . heading for the showers . . . Pounder determination . . .



Ronald Milton made this layup for an easy basket against the Tyner Rams.

Isaac Jones looked on as junior Rick Duncan shot for two points against Red Bank.

Junior Rick Duncan Paces Pounder Scoring

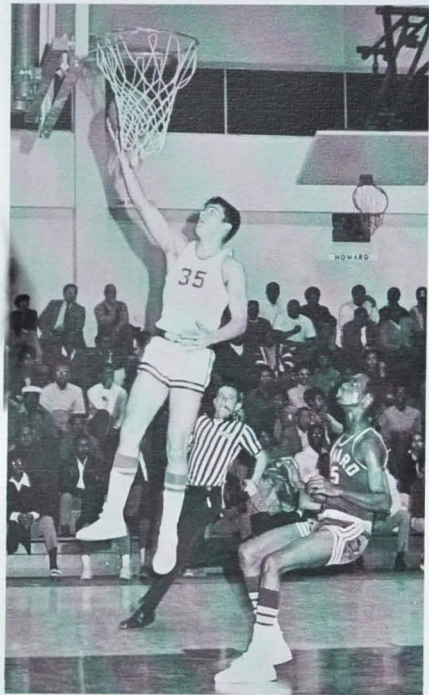

Junior Rick Duncan made this layup after a steal from the Howard Tigers.



Coach Smith gave the Pounders instructions during one of many Central time-outs.

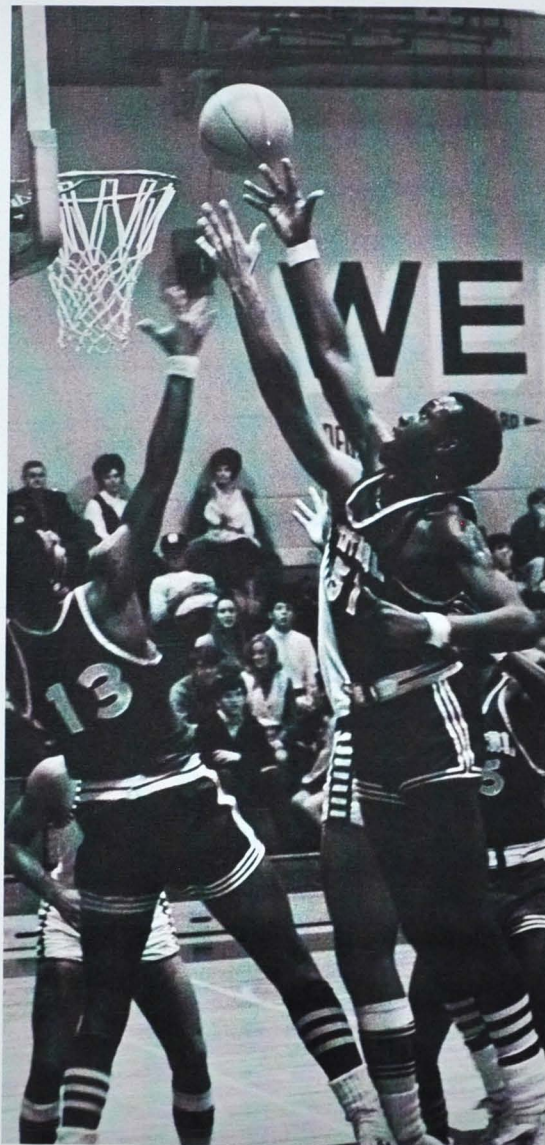

Everyone reached for the ball as Central played Notre Dame, a team the Pounders downed twice in the regular season.



With Barger and Jones underneath the basket to rebound, Larry Luster attempted a jumpshot against Howard in the district tournament play.

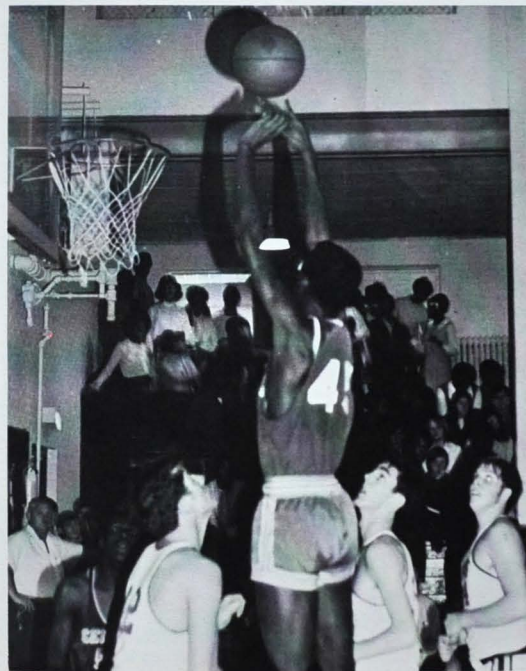

Sophomore Isaac Jones went high above the Tyner Rams to put two on the scoreboard for Central.



Forward Jim Barger shot from the side against the tough Red Bank Lions.



Ronald Milton put the ball in for two points from the baseline as the Pounders battled Red Bank.

Coach Farr Directs Pounder Matmen

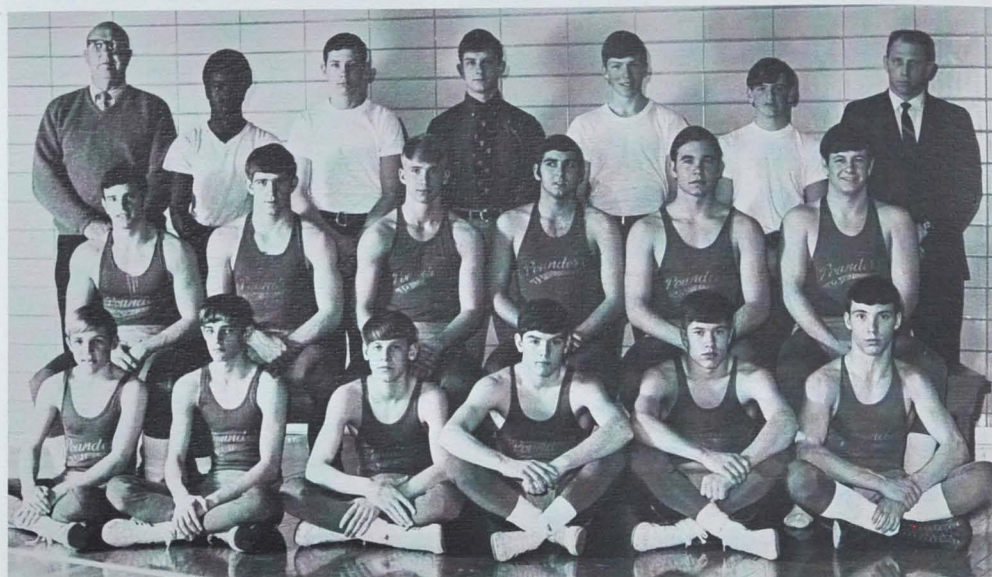

First Row: Johnny Stansell, Keith Rievley, Darrell Townson, Victor Rowe, Frank Key, Randy Finnell. Second Row: Jim Holman, Alan Houts, Joe Kilgore, Bart Slatton, T. L. Young, Jack Moore. Third Row: Coach Farmer, Shedrick Coleman, Gene Hilton, Terry McBey, manager; Ray Painter, Robert Gayle, Head Coach John Farr.

Directed for the first year by Coach John Farr and led by captain Jim Holman, Central's matmen compiled a 6-8-1 dual meet record.

Bringing with him a new system of wrestling and the Central Invitational Tournament, Coach Farr came to Central from a successful career at Red Bank.

Central 9;	Butler	31
Central 18;	Blind School	14
Central 18;	City	28
Central 34;	Kirkman	16
Central 17;	Red Bank	21
Central 11;	Brainerd	32
Central 22;	Cleveland	19
Central 25;	Tyner	21
Central 39;	Riverside	15
Central 46;	Soddy Daisy	10
Central 22;	Hixson	22
Central 9;	Notre Dame	33
Central 0;	McCallie	48
Central 8;	Baylor	35
Central 9;	East Ridge	38

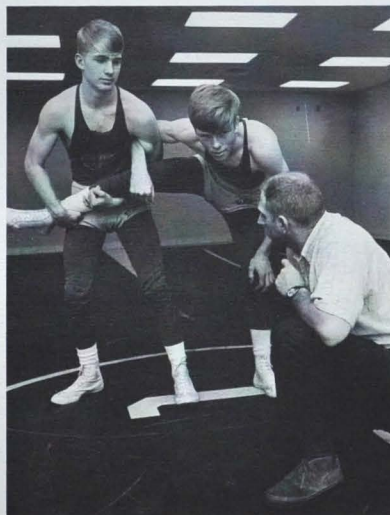

Here Coach Farr directed sophomore Joe Kilgore and junior Ray Painter, two of the wrestlers he expects to have returning next year.

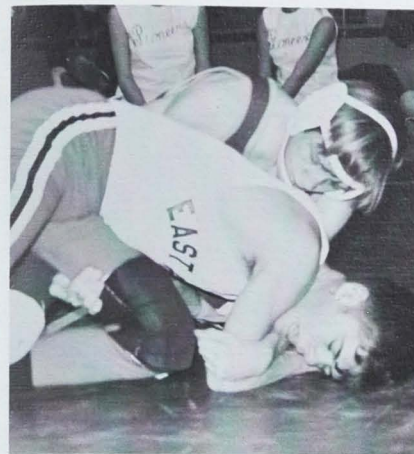

100-pound sophomore Johnny Stansell controlled his opponent in the match against East Ridge.

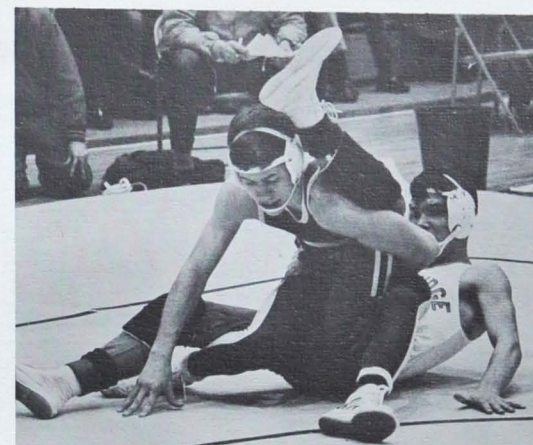

Senior Frank Key, shown here against East Ridge, was one of the experienced wrestlers for Central this year.

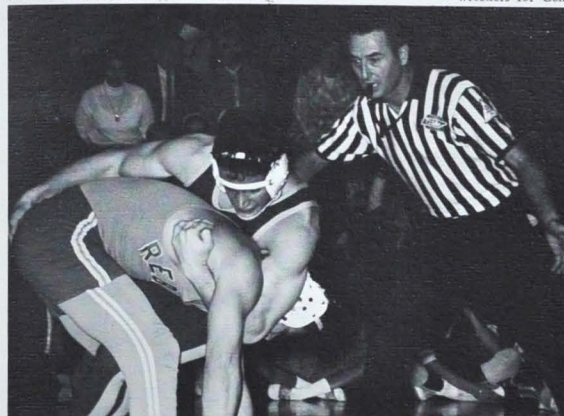

Jim Holman, on his way to a successful season, muscled this Brainerd Rebel in a match.



Heavyweight Jack Moore went for the pin in this match at the Central Invitational Tournament.



Here Coach Farr concentrated on the action as he tried to aid the Purple matmen to a victory.

1969 Diamondmen Capture District Crown

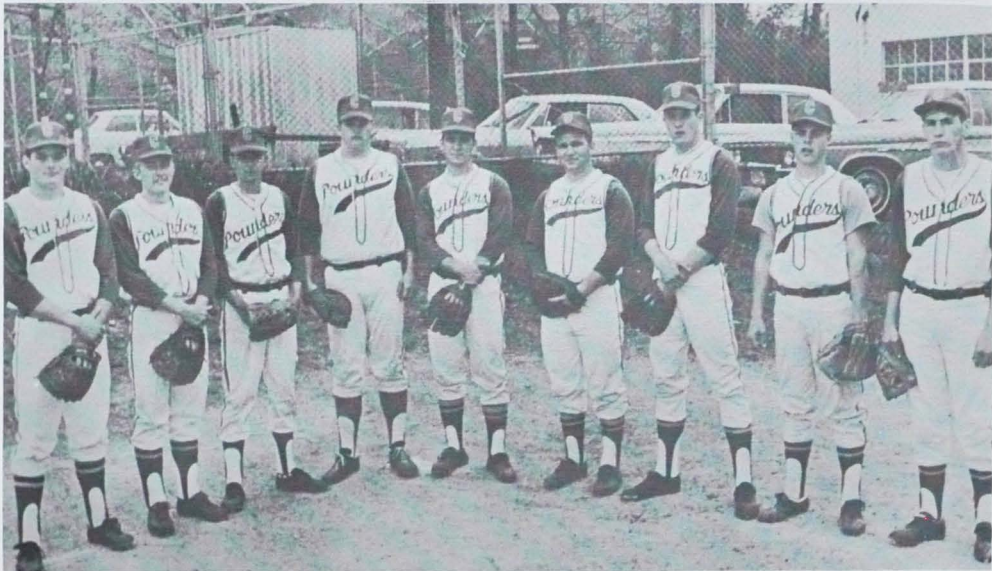

The Starters for 1969: Bobby Downs, Larry McGill, Tommy Hyler, Tim Thornhill, Ronnie Holder, Ricky Holder, Jim Nelson, Kyle Askew and Stan Cox.

Under the direction of Coach Archer the Pounder baseball team for 1969 compiled an 11-1 regular season record and went on to win the district title. The Central team sported a powerful hitting attack with three regulars, Ricky Holder, Ronnie Holder and Bobby Downs batting over 400 and first baseman Tim Thornhill blasting eleven homeruns. Central's pitching staff, paced by Stan Cox and Steve Wehmeyer, came through with sharp hurling when needed. Also seeing action were pitchers Mike Wyly, Mike Stevenson, Steve Guinn, and Doug McDonough. Central had to share the HIL Championship with City due to an early season loss, but went on to win the district tournament. The Pounders were eliminated from the Regional Tournament by a close loss to Shelbyville. Central's defense, along with its hitting, helped the Pounders down six teams in the district tournament.



Opponent	Central
Red Bank	3; 5
City	5; 3
Brainerd	3; 7
Soddy Daisy	2; 12
Howard	3; 8
Riverside	2; 13
Ooltewah	6; 8
Kirkman	3; 10
Notre Dame	0; 7
Oak Ridge	4; 5
Tyner	3; 7
East Ridge	0; 13

DISTRICT TOURNAMENT	
Riverside	0; 10
Howard	3; 8
Kirkman	6; 7
Red Bank	1; 8
Brainerd	1; 5
Red Bank	4; 2
Red Bank	1; 8

REGIONAL TOURNAMENT	
Shelbyville	3; 2

Central Cindermen to Have Home Track

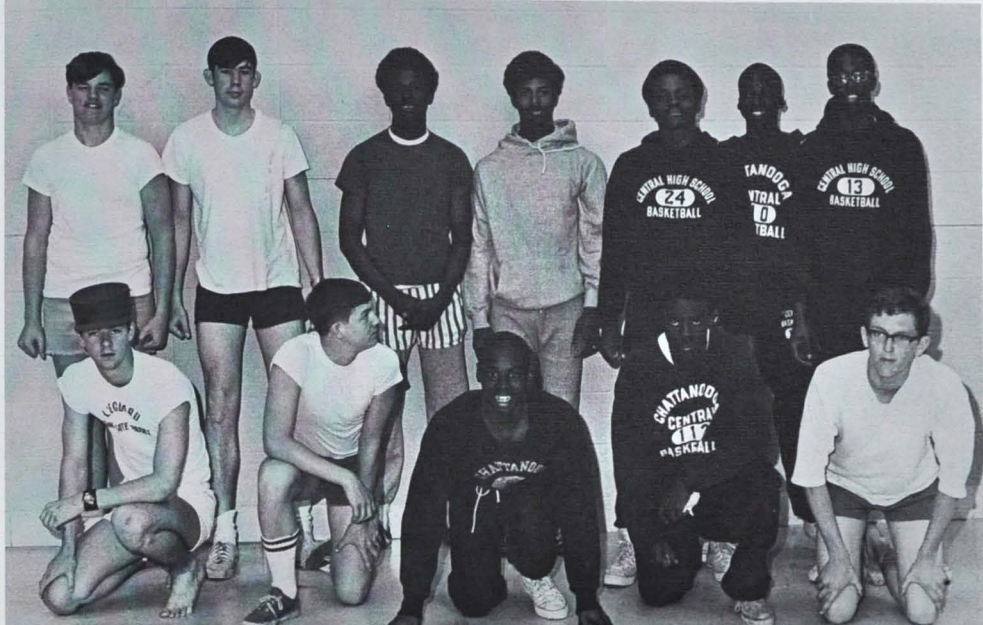

Track Squad—First Row: Ronald Moser, Randy Edgemon, George Lane, Shedrick Coleman, Steve Cantrell. Second Row: Mark Gaynor, Joe Eatherly, Scott Phinizey, Anthony Crutcher, Larry Ramsey, Larry Luster, Isaac Jones.



For the first year since Central renewed track competition the Pounder trackmen have a home track. With more men trying for positions than in previous years and with Coach Farr assisting Coach Smith, the Central cindermen were well-represented in competition. The season opened April 3 in a meet with all five of the Division A teams. The regular season ran four weeks in April. Returning from last year to lead this year's team were Anthony Crutcher, Ronald Moser, Bill Kimbro, Larry Ramsey, Jim Hunt, Steve Cantrell, Hunt Cooper, and Jack Moore.

This was the scene before the track was laid. Even so, in preparing for the season, the team managed to hold practice.

Central Linksmen to Have Only One Returnee

New faces will dominate the 1970 golf team as only one member returns from the 1969 team. Joe Hollerbach, a junior, is the only letterman on this year's Pounder linksmen.

Directed by Coach Archer, the team will also consist of a junior, Steve Shelton, and a sophomore, Buddy Nethery. The fourth spot is open to several candidates competing to round out the squad.

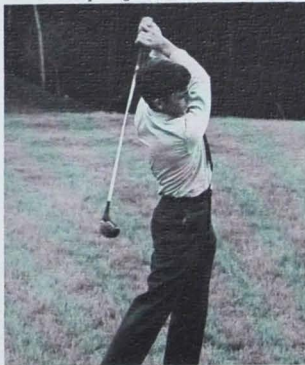

Joe Hollerbach returned as the only letterman from the 1969 golf squad.



1970 Golf Squad: Buddy Nethery, Joe Hollerbach, Steve Shelton, Coach Jack Archer.

Coach Jack Archer Attains Position of Head Football Coach

Since 1960 no one has had a part in coaching as many sports at Central as Coach Jack Archer.

Starting his career as an assistant coach, he was soon called upon to take over the golf reins. In 1964, when

Central started a wrestling program, he again answered the call. Up until it was discontinued in 1967, the Central Junior High basketball team was led by Coach Archer. He then took over the position of Pounder baseball coach.

Coach Archer's most recent position for service came this year when he was selected to replace E. B.

"Red" Etter as head football coach.

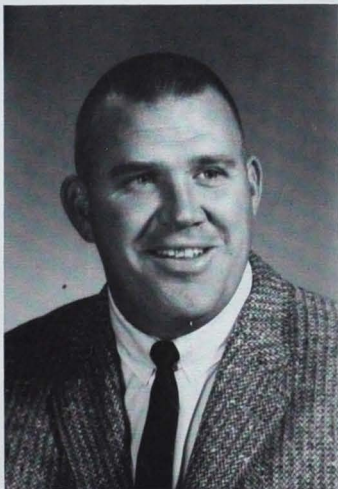

Becky Burns and Vicki Harris Head 1970 Volleyball Team



Volleyball Team Members: Bertha McDonald, Marcea Black, Gail Womack, Pam Rogers, Mary Snyder, Deborah Wiley, Martha Snyder, Pam Cain, Becky Burns, captain; Janet Barger, Vicki Harris, co-captain.



Vicki Harris and Mary Snyder energetically jumped to send the ball back over the net.

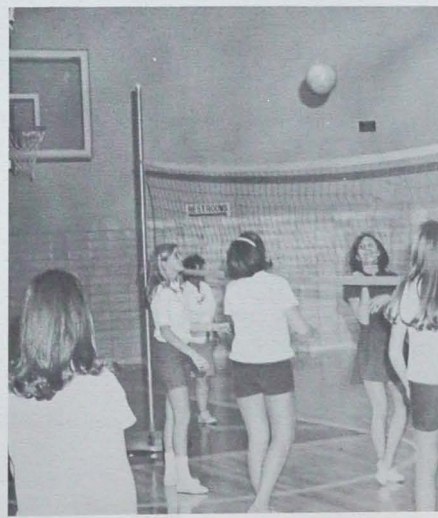

Waiting patiently for a chance to use a spike, Janet Barger and Becky Burns helped their team win the game.

Girls' Physical Education Improves With Modern Facilities

"Jumping jack" . . . alternate toe touch . . . sit-ups . . . push-ups
 . . . chorus girl kick . . . "bicycle" . . . "rocking chair" . . . "dipsy
 doodle" . . . group activities . . . displaying sportmanship . . .
 basketball . . . volleyball . . . softball . . . soccer . . . tumbling . . .
 where the action is . . .

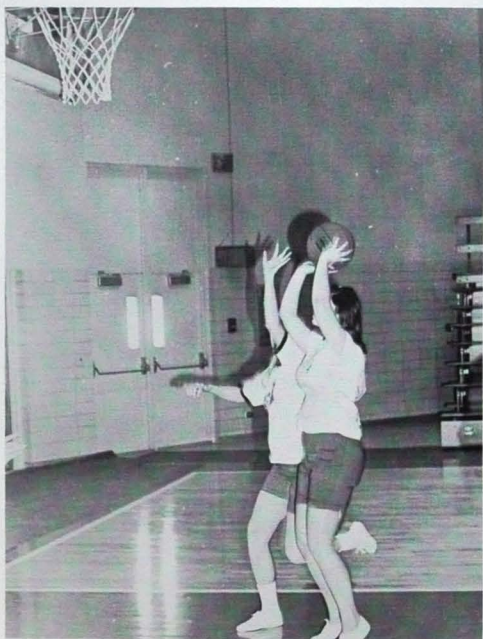
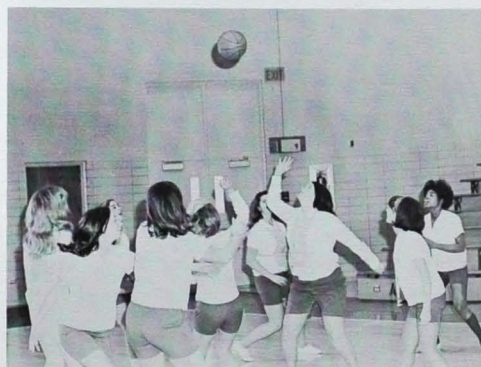
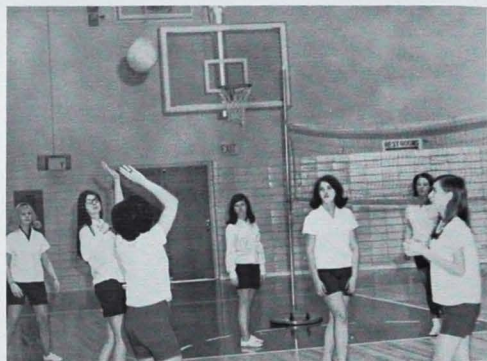

Gym Staff Sells Corsages At Homecoming Game



Becky Burns Trica Pyle Sharon McGill Martha Snyder Vicki Alden Becky Braddock Miriam Clopton Rhonda Kennedy



Nancy Lewis Pam Rogers Joy Sanders Mary Snyder Susan Spears Jan Templeton Kerry Upton Karen Askew



Janet Barger Lynda Bonine Aileen Bradford Cathy Button Pam Cain Starr Ivester Jenny Jenkins Claudia Paris



Della Shadrick Karen Weaks Beverly Button



Gym Staff Sweetheart and President—Becky Cook.



Little Sisters—First Row: Jane Payne, Liz Burns, Jenny Johnston, Elaine White, Rebecca Goss. Second Row: Janet McGill, Becky Watson, Karen Schmidt, Terry Cook, Ginger Oglesby, Judy Rackley. Not Pictured: Diana Chavis, Becky Kitts, Ann Legg, Cheryl Orton, Jean Payne, Adrin Potts, Janice Sewell.



Monday-faculty meetings . . . mimeographing test . . . helping others to learn . . . one free period by act of Tennessee Legislature . . . being able to walk inside the pods . . . after school meetings as sponsors of clubs . . . participating in various activities . . . enjoying Dedication Day—a day long planned for . . . the voice of education continues to sound . . .

EDUCATORS

EDITOR: Debbie Barnes.

National Association of Secondary School Principals Elects Mr. Millsaps As President-Elect

Dear Seniors,
I extend my congratulations to you—the first graduating class from the new Central High School. With such a distinct honor comes a particular responsibility not only of continuing the traditions that are dear to the great Central family but also of accepting the challenge of entering an era of greater opportunities provided by our new physical facilities. In this age of involvement, I have faith that you will exert your influence in a positive way. I appreciate the honors you have given me, and I wish for you a happy, rewarding, and successful life.

Sincerely,
W. Hobart Millsaps

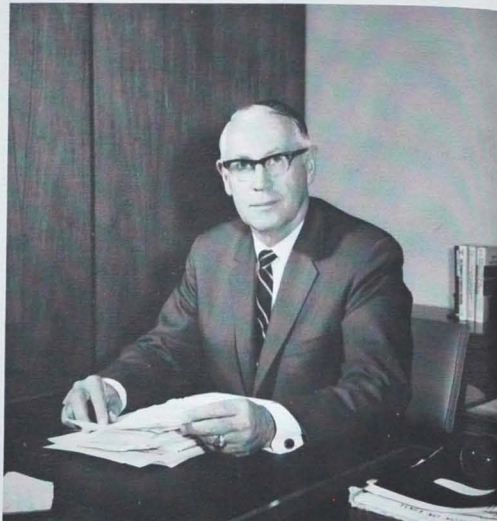

Elected to the NASSP Executive Committee in 1965 and to the Board of Directors in 1967, Mr. Millsaps, through his record of distinguished service and achievement, has been chosen President-Elect for 1970.



Leaving for Washington, D. C. to attend the NASSP Convention, Mr. and Mrs. Millsaps were given a "send off" by faculty and students.



Senator Gore, Mrs. Millsaps, faculty, and students greeted Mr. Millsaps on his return from the NASSP Convention.

Mr. O'Neal Serves As Efficient Assistant Principal in Changed Environment

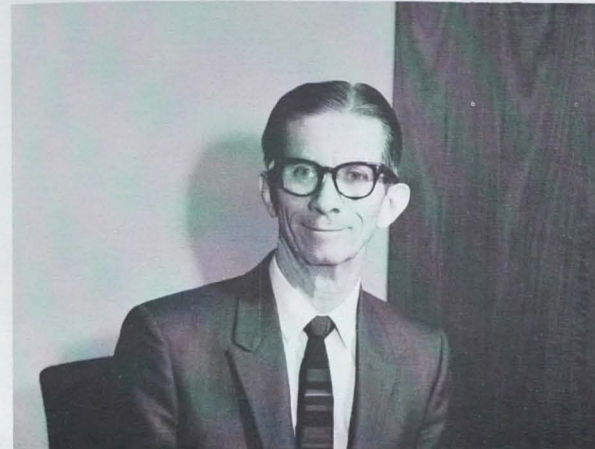

As assistant principal, Mr. O'Neal performed various services during CHS' first year as a community school.



Meticulous tasks, such as keeping the clocks in working condition, numbered among Mr. O'Neal's responsibilities.



During a school power failure, students and faculty relied on Mr. O'Neal to provide a signal for changing classes.

Diversified assistant principal . . . preparing the master schedule sheet for the coming school year . . . repairing the school clock . . . handling suspensions, transfers, and drop-outs . . . stabilizing the dry-photo copier . . . issuing references . . . solving electrical and mechanical problems . . . studying temperature gauges . . . having the responsibility of heading the school in Mr. Millsaps' absence . . .

Outstanding Services Highlight Central's Faculty

Efficient school registrar answering the constantly ringing telephone . . . distributing the mail . . . typing absentee and announcement lists . . . snappy office girls . . . a busy intercom system . . . "school mother"—cutting chewing gum out of hair . . . sewing rips and tears . . . handing out aspirins and band-aids . . . taking care of lost and found . . .



MRS. PAULINE ELLIS: School Registrar



MRS. THELMA ALLEYN: School Secretary



MRS. EVA SPAULDING: School Matron



Mrs. Ellis, Mrs. Spaulding, and Mrs. Alleyn took a few minutes of their valuable time to relax with a coffee break.



HEAD OF DEPARTMENT—MR. J. POPE DYER: Sociology, Psychology, Future Teachers of America Sponsor



MR. SAM STONER: American History, Cinema Club Sponsor



MRS. GWENDOLYN DARGAN: World History



MRS. PAULA CARNES: Bible



MRS. REBA FULTS: Economics, Sociology, World Geography, Club Coordinator

Mrs. Carnes and Mr. Farr Join Group of Distinguished Social Science Instructors

An experienced department of teachers . . . memorizing history dates . . . informative psychology and sociology speakers . . . scanning United States' maps . . . a field trip to Orange Grove Center . . . studying world conditions . . . applying social sciences to everyday living . . . enjoying while learning . . . experiencing citizenship . . .



MR. JOHN FARR: History 12, Wrestling Coach, Track Assistant Coach

Changing Schedules Results in Masked Confusion for Guidance Department

Rescheduling . . . filing records . . . giving achievement tests
. . . guidance girls running errands . . . different college
catalogues . . . new guidance suite . . . informing students of
scholarships . . . offering advice on vocational choices . . .
intricate intercom system . . . staff girls being hostesses for
dedication . . . helping solve student problems . . . stapling
students' pictures on school files . . . serving the school . . .



HEAD OF DEPARTMENT—MRS. MIRVINE OKRASINSKI:
Guidance, Guidance Staff Sponsor



MR. JAMES WOOD: Guidance, Hi-Y Sponsor

Glass Front in Art Room Provides Scenic View for Art Students

Working diligently the day before project deadlines . . .
making "Dedication Day" a memorable one . . . noticing that
the "picture of the week" was done in October and it's now
December . . . working meticulously on an assignment only to
discover later that one has done last week's problem . . .
cleaning up someone else's mess . . . getting splattered with
water by the new pedal-controlled sinks . . . sewing one's
finger to a stitchery project . . . listening to Mr. Cole's
incessant question, "What's that?" . . . observing outdoor
scenery through glass enclosure . . .



HEAD OF DEPARTMENT—MR. RON COLE: Art, Basketball
Coach

English Department Experiences Team Teaching

Themes . . . term papers . . . critical essays . . . trips to the
library . . . class participation . . . college preparatory classes
. . . group discussions . . . reading . . . vocabulary tests . . .
research papers . . . MACBETH . . . four American novels . . .
oral book reports . . . creative writing . . . classes combining
for group study with team teachers . . . experiencing pleasure
in class as well as enduring hard work . . .

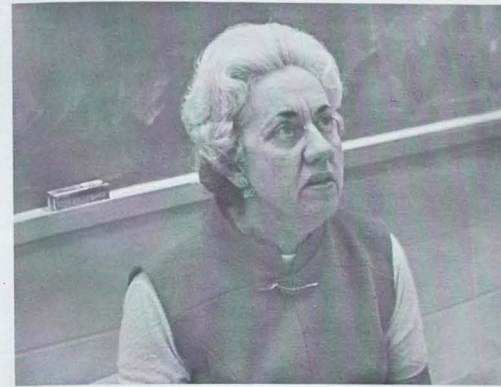

HEAD OF DEPARTMENT—MISS MINNIE LEE MORGAN: English 12



MR. HILLMAN MAYFIELD, JR.: English 10, English 12,
Masque Club Sponsor

MISS MARJORIE OGLE: English 11, Journalism, Digest Sponsor



MRS. FRANK ROBBINS: English 12, Student
Council Sponsor



MRS. DOROTHY STONE: English 11, Tri-Hi-Y
Sponsor

MRS. MORRIS WILLIAMS: Eng-
lish 10, Champion Sponsor



Business Department Expands Curriculum

*Practice in shorthand . . . new course—VOOS . . .
tension from taking dictation at 100 words a minute
. . . headaches . . . sore fingers due to typing . . .
erasing errors on carbon paper . . . quick mind and
quick reflexes . . . messy figures in bookkeeping . . .
office training . . . secretarial experience . . . learning
to cope with clerical problems . . .*



HEAD OF DEPARTMENT—MRS. VIRGINIA SUMMEROUR: Bank, Bank Staff Sponsor



MRS. CLARONE HUGHES: Bookkeeping I and II, Clerical Record Keeping, Typing I, Future Business Leaders of America Sponsor



MRS. LOUISE CAUDLE: Typing I, Shorthand I and II



MISS LAVENE ROBERTS: Office Training, Shorthand II, Typing II, Champion Business Sponsor, Vocational Occupational Office Stenographic



MRS. CATHARINE ROBERSON: General Business, Typing I and II

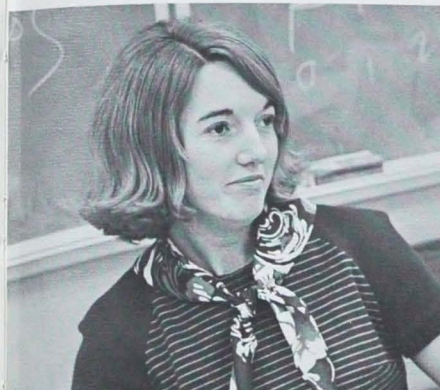

MISS JOAN CROWNOWER: Senior Math, Algebra I and II, Usher Staff Sponsor

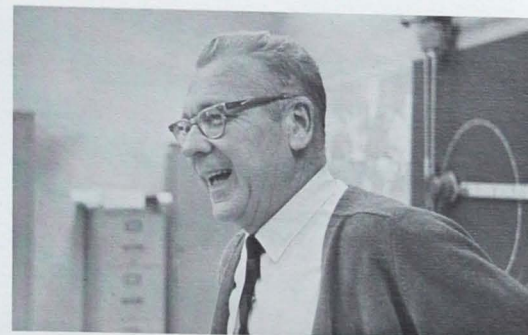

MR. E. B. ETTER: Applied Math, Latin I and II, Football Coach, C Club Sponsor



HEAD OF DEPARTMENT—MR. GORDON SMITH: Analytics, Advanced Algebra, Geometry, Basketball Coach, Mathematics Club Sponsor

New Equipment Proves Aid to Study of Mathematics

Three years of study to get into senior analytics . . . sharpened pencils . . . compasses, protractors, and broken chalk . . . spending an hour and a half on homework every night . . . desks with T-squares, triangles, and rectangular coordinate squares . . . rivalry with Miss Crownover's algebra classes . . . matrix algebra . . . symbolic logic . . .



MRS. FLORA WARE: Geometry, Algebra I, National Honor Society Sponsor

Music Department Provides Soft Sounds with Carpeted Interior

"The Central Sound of Chattanooga" . . . the new band addition of flag girls . . . representatives to ETEA . . . band festivals . . . second period chorus class . . . new band and chorus rooms . . . rehearsals . . . Christmas program under astrodome lights . . . practice plus more practice . . . singing at graduation . . . being proud to serve Central through the music department . . .

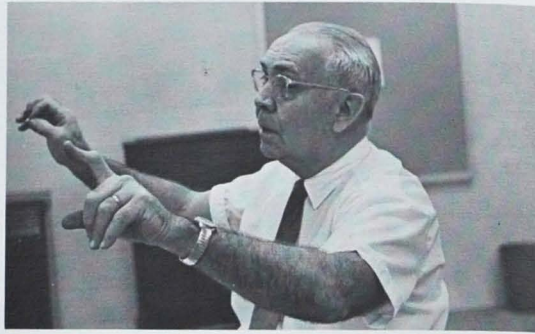

HEAD OF DEPARTMENT—MR. KENNETH JOHN: Strings, Varsity Glee Club



MR. JERRY DUGAN: Marching Band, Swing Band

New Equipment Promotes Interest in Home Economics

Eighteenth Century furniture in the reception room . . . walnut cabinets with avocado accessories . . . baking cookies . . . burnt fingers . . . sewing for the first time . . . putting in a zipper . . . smell of good food throughout Pod E . . . demonstration cart for teaching domestic skills . . . learning to be a homemaker economically . . .



MRS. JANETTE CRAWLEY: Home Economics II, III, and IV, Y-Teen Sponsor



HEAD OF DEPARTMENT—MRS. PATRICIA WILLIAMSON: Home Economics I and II, Sponsor of Future Homemakers

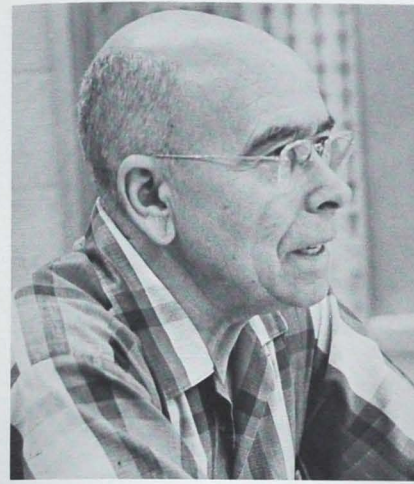

HEAD OF DEPARTMENT—MR. J. J. FLETCHER: Auto Mechanics and Testing

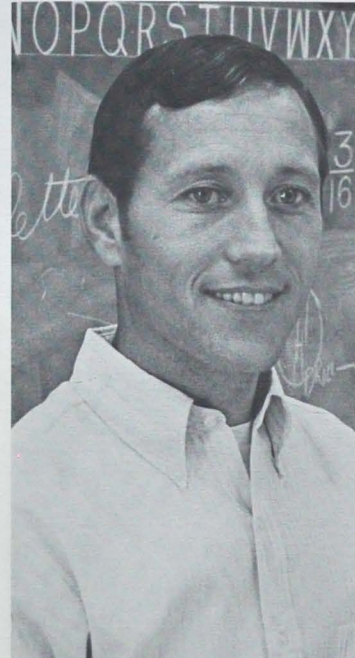

MR. ED. HOOVER: Shop, Mechanical Drawing, Key Club Sponsor

Modern School Furnishes More Space for Industrial Arts

Auto mechanics—assembling a car . . . learning to repair every part of an automobile . . . acquiring the knack of using the wrench, the screwdriver, and the battery cable; blueprint reading; architectural drawing—2H and 4H pencils . . . using the ruling pen . . . steady hands . . . printing neatly; woodworking—employing the carpenter's tools; printing—skillful tactics in operating presses and setting type . . .



MR. R. S. WHARTON: Printing, Printing Staff Sponsor



MR. J. M. SEATON: Mechanical Drawing, Football Coach

Foreign Language Lab Lends Itself to Classroom Use

*Reading in a foreign tongue . . . listening to earphones
until one's ears begin ringing . . . microphones going dead
in the middle of a test . . . translating foreign languages
into English . . . collecting newspapers to raise funds for a
summer trip to Mexico . . . imitating native speakers . . .
learning the necessity of oral expression and
communication . . .*



MRS. SUSAN CAMPBELL: Spanish I and II, English II, Spanish Club Sponsor

MRS. SUSAN BALLEW: French I and II, English 10, French Club Sponsor



Library Features New Tape Listening Center

*Third largest public library in Southeast . . . largest high
school library in Tennessee . . . carpeted floors . . . eight
carrells used for studying . . . 20,000 volumes of books . . .
complete audio-visual equipment . . . office space for
librarians . . . four bulletin boards for special materials . . .
tapes available facilitate subject matter study . . .*

MRS. PANSY ALLISON: Assistant Librarian

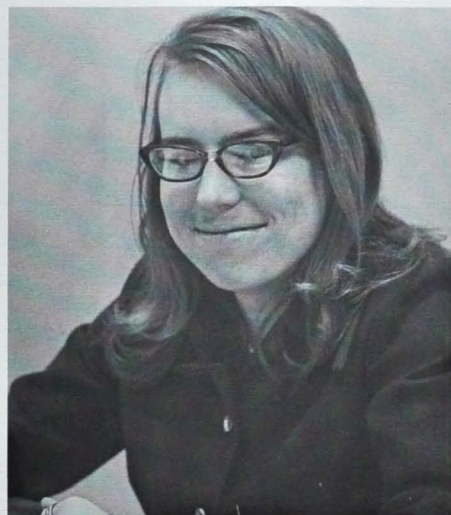

HEAD OF DEPARTMENT: MISS ARIEL COLBURN: Librarian, Library Staff Sponsor

Aquisitions in Science Department Include Environmental Chamber and Built-in Aquarium

*A study of living organisms in varying environments by use
of an environmental chamber . . . field trips in advanced
biology . . . balancing equations . . . working a slide rule . . .
breaking a test tube . . . dissecting dead frogs . . . spilling
chemicals . . . "free-fall" and "G" forces . . . searching for
fossils . . . flooding the biology room from a demonstration
of a modern scientific shower . . .*

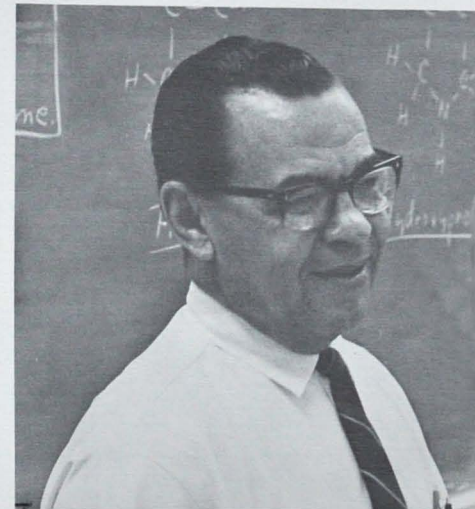

HEAD OF DEPARTMENT—DR. EDWARD OWENS: Chemistry Studies, Advanced Biology, Science Club Sponsor



MRS. DARBY MARABLE: Biology

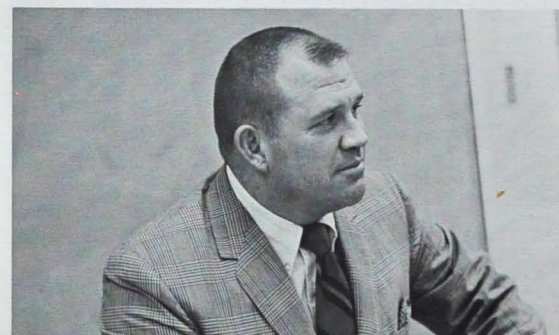

MR. JACK ARCHER: Biology; Football, Golf, and Baseball Coach

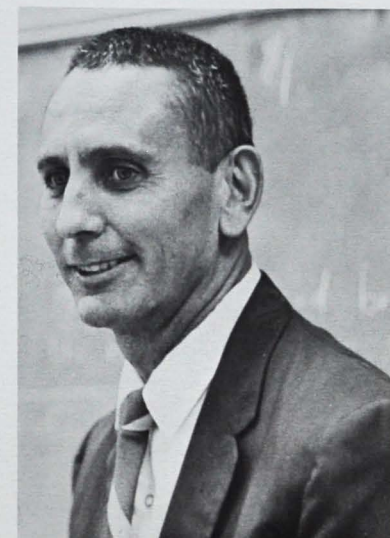

MR. JAMES ROGERS: Chemistry, Physics

ROTC Develops Self-Discipline

Marching . . . federal inspections . . . sore feet . . . weak knees . . . demerits . . . push-ups . . . polishing brass . . . drills . . . dismantling guns . . . study of the different kinds of flags . . . cleaning up yards for Dedication . . . marksmanship . . . an improved rifle range . . . presentation of sponsors . . . Military Ball . . . Armed Forces Day Parade . . . spacious drill field . . .



LT. COL. BEN THOMPSON: Senior Army Instructor

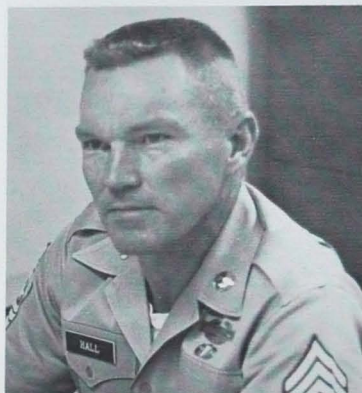

SGT. MAJ. ROBERT HALL: Senior Instructor, Disc and Diamond Sponsor



SFC. WARREN LUTTRELL: Junior Instructor, Rifle Team Sponsor



SFC. AUGUSTUS WARREN: Sophomore Instructor, Honor Platoon and Drill Team Sponsor

Gym Instructors Function Smoothly in Improved Surroundings

A variety of activities . . . volleyball . . . basketball . . . softball and baseball . . . tumbling . . . May Day festivities . . . "dressing out" twice a week . . . jammed fingers . . . health . . . study of first-aid techniques . . . ping-pong . . . circular gym . . . bigger and better gym floor and bleachers . . .

HEAD OF DEPARTMENT—MR. STANLEY FARMER: Boys' Physical Education, Driver Education, Football Coach

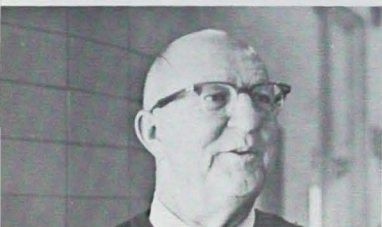

MRS. MARGARET HAMMACK: Girls' Physical Education, Gym Staff Sponsor, Cheer-



MRS. GLORIA GRIER: Girls' Physical Education

Seniors Dedicate 1970 Champion to Mr. W. Hobart Millsaps

Because you have given your life so willingly to Central High School, because you stand for everything this school stands for—honesty, integrity, spirit, and knowledge, and because you are, in every sense of the word, an unselfish principal, we, the 1970 senior class, dedicate our yearbook to you, Mr. Millsaps.



Various Central functions have been enhanced by the presence of Mr. and Mrs. Millsaps. Among their school-related activities this year was a faculty reception at the Millsaps' home.



Mr. Millsaps has been instrumental in helping Central to achieve many honors.



Our Champion photographer caught Mr. Millsaps en route to Hardee's!

CHS Loses Several Teachers To Retirement



To Central High School Mrs. Rebecca Haskins devoted sixteen years of her life as a math teacher. Although she has retired from the county school system, Mrs. Haskins has not retired from teaching. She has become an instructor in eighth grade math at Girls' Preparatory School. Mrs. Haskins has been an active Red Cross worker at Memorial Hospital for numerous years. In her school work and community service Mrs. Haskins willingness to serve others has always been evident.

Miss Mary Ellen Rice served as Head of the Foreign Language Department at Central for forty-one years. Since her retirement, she has traversed five New England states and her plans include more traveling. She has been invited to join a world tour in July which encompasses Japan, Brazil, and China. Miss Rice's leisure time has been spent reading, and visiting friends and relatives.



Upon leaving Central, Mr. C. G. Towery moved to Highland City, Florida, where he has acquired new hobbies such as growing oranges and grapefruits. He has also been using his free time to visit friends. Mr. Towery taught at Central High for twenty-six years. His many services as photography advisor of the CHAMPION and DIGEST staffs and as a professor of science will be remembered well by his associates and students.

After teaching Bible at Central for twelve years, Miss Margaret Winslett retired. Having moved to a new location, Miss Winslett became more active in her community. She said, "I spend a great deal of time in church work as a teacher."

Miss Winslett stated that she has had three lives: the first as a missionary in China, the second as a teacher at Central, and the third in freedom through retirement. She said, "I am generally having a good time, enjoying life, and getting younger every day."



In Memoriam



With the passing of Mrs. Anna Dyer on February 16, 1969, Central High School lost a noteworthy member of the Central family. She began her career as a Centralite student and later returned as secretary and assistant registrar. In the intervening years from student to secretary, she also became Mrs. J. Pope Dyer, wife of Mr. J. Pope Dyer, Sr., Central's social science department head. Mrs. Dyer attended Middle Tennessee State University. She was a charter member of Signal Mountain Presbyterian Church. She devoted a great deal of time, effort, and love to Central. "She worked patiently and quietly—not seeking recognition for her contributions," one faculty member recalled. Another faculty friend reflected, "Mrs. Dyer was quiet and unassuming—a lovely, gracious person." Mrs. Dyer's death was a tremendous loss to her family, her church, and to Central.

Mrs. Castle Retires After Fifteen Years As Central's Dietician



From the time she first came to Central in 1954 until 1969, when she retired, Mrs. Lorene Castle was known to all Central students for her smiling face, cheerful personality, and good food. In expressing her feelings about Central, Mrs. Castle said, "My work at Central was most pleasant and I enjoyed every minute of it." The friends she made here mean very much to her. "It's wonderful," she said, "to run into men and women years later and have them compliment the food that was served at Central when they were students. A compliment like that makes all the hard work seem worthwhile."



"Atten—shun, Forward, March" . . . baggy pants, tight coats . . . uniforms every Wednesday . . . spit shine . . . tattered hose—glassy boots . . . Wednesday—striking sponsor in military-styled uniform . . . Jim Barclay winning the Legion of Valor Bronze Cross, given to only three cadets in the nation . . . Federal Inspection . . . earning the Neatest Cadet Award . . . sophomores meeting Sgt. Warren . . . sitting on the pointed end of one's saber . . . "Company Halt" . . .

MILITARY

EDITOR: Becky Cook

Military Companies Present Sponsors for 1970



Colonel Jim Barclay and Susan Spears

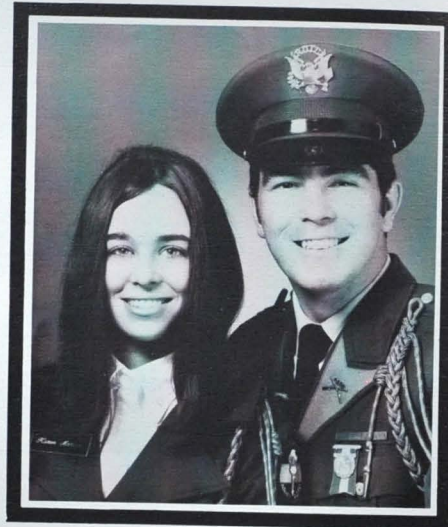

Lt. Colonel Don Howard and Karen Morgan

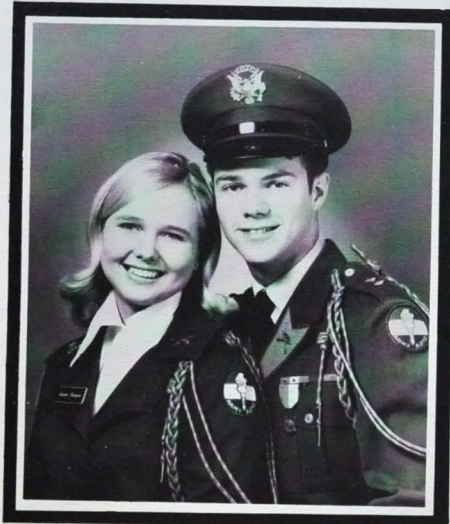

Lt. Colonel Arthur Finch and Susan Runyan



Lt. Colonel Jack Moore and Kerry Upton



Major Russell Cobb and Sharon McGill



Major David Quinn and Sandy Gist

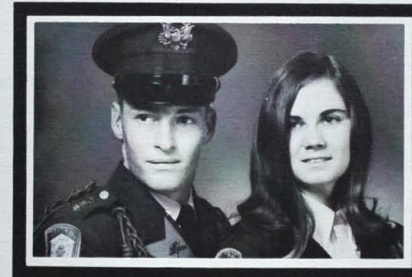

Captain Don Hicks and Debbie Barnes



Captain Mike Baskette and Jayne Arnold



Major Steve Meyer and Julia Massey



Major Steve Hales and Linda Ault



Captain Jack Malone and Vickie Hixson



Captain James Atkinson and Debi Breon

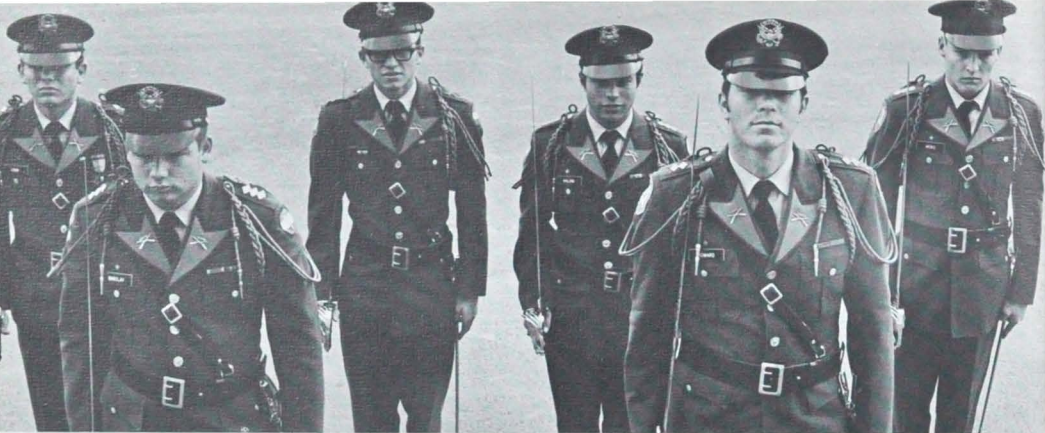

BRIGADE STAFF

Brigade Commander—Col. Jim Barclay
 Brigade Executive Officer—Lt. Col. Don Howard
 Brigade Adjutant Officer—Major Russell Cobb
 Brigade Staff Officer—Major Steve Meyer
 Brigade Staff Officer—Capt. Jack Malone
 Brigade Staff Officer—Capt. Don Hicks



2nd BATTALION STAFF

2nd Battalion Commander— Lt. Colonel Jack Moore
 2nd Battalion Executive Officer—Major Steve Hales
 2nd Battalion Adjutant Officer—Capt. James Actkinson

1st BATTALION STAFF

1st Battalion Commander—Lt. Col. Arthur Finch
 1st Battalion Executive Officer—Major David Guinn
 1st Battalion Adjutant Officer—Capt. Mike Baskette

COMPANY A

A Company Commander—Capt. Richard Schmidt
 A Company Executive Officer—1st Lt. Scott Phinizy
 A Company 1st Sergeant—Sgt. S. Goforth
 Platoon Leaders—Lt. Roderick Dossett, Lt. Mike Metcalf
 Platoon Sergeants—R. Bowman, J. Shropshire
 Guidon Bearer—L. Kelley



Captain Richard Schmidt
 Linda Westbrock



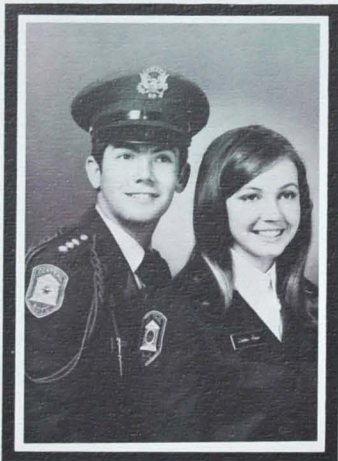

Captain Mike Haddock
Debi Price



COMPANY B

B Company Commander—Capt. Mike Haddock
B Company Executive Officer—1st Lt. Rick Wade
B Company First Sergeant—Sgt. Danny Bettis
Platoon Leaders—Lt. Manning Boyd, Lt. Tom Phillips
Platoon Sergeants—J. Hale, T. Page
Guidon Bearer—M. Owens



COMPANY D

D Company Commander—Capt. T. L. Young
D Company Executive Officer—1st Lt. Robert White
D Company First Sergeant—Sgt. Steve Horten
Platoon Leaders—Lt. Jimmy Goins, Lt. Ernie Parsons
Platoon Sergeants—J. Hollerbach, R. Smith
Guidon Bearer—J. Green



Captain T. L. Young
Nancy Baker

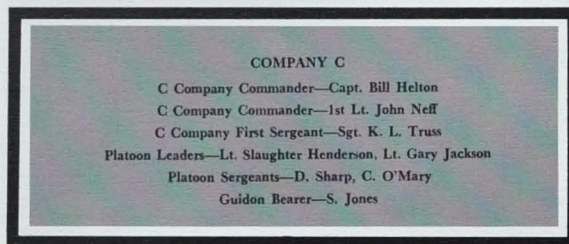

COMPANY C

C Company Commander—Capt. Bill Helton
C Company Executive Officer—1st Lt. John Neff
C Company First Sergeant—Sgt. K. L. Truss
Platoon Leaders—Lt. Slaughter Henderson, Lt. Gary Jackson
Platoon Sergeants—D. Sharp, C. O'Mary
Guidon Bearer—S. Jones



Captain Bill Helton
Marianne Tinker



Captain Steve Creswell
Ann Smith

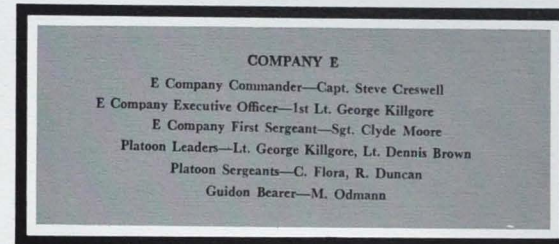

COMPANY E

E Company Commander—Capt. Steve Creswell
E Company Executive Officer—1st Lt. George Killgore
E Company First Sergeant—Sgt. Clyde Moore
Platoon Leaders—Lt. George Killgore, Lt. Dennis Brown
Platoon Sergeants—C. Flora, R. Duncan
Guidon Bearer—M. Odmann





Captain Alan Houts
Jan Templeton



F COMPANY

F Company Commander—Capt. Alan Houts
F Company Executive Officer—1st Lt. Jimmy Stratigos
F Company First Sergeant—Sgt. David McDaniel
Platoon Leaders—Lt. Tommy Hyler, Henry Radford
Platoon Sergeants—J. Holman, M. McGill
Guidon Bearer—D. Womack



RIFLE TEAM

Rifle Team Commander—Capt. Craig Brothers
Rifle Team Executive Officers—1st Lt. Allen Duffey
1st Lt. Ed. Bradley

T. Eysen	G. Ward	B. Siniard	K. Johnson
B. Ward	J. Morgan	R. Knott	R. Scoggins
T. Claxton	M. Scanor	H. Waddle	R. Wigginton
R. Ledford	R. Sinclair	C. Waddle	

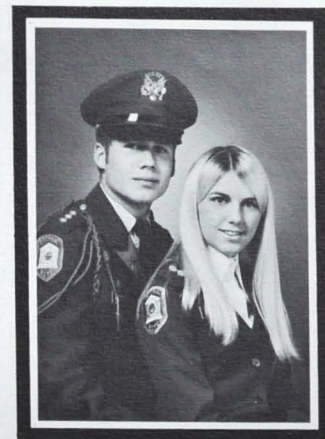

Captain Craig Brothers
Liz Taylor

G COMPANY

G Company Commander—Capt. Joe Stewart
G Company Executive Officer—1st Lt. Mike Stevenson
G Company First Sergeant—Sgt. Johnny Morgan
Platoon Leaders—Lt. Bobby Rogers, Lt. John McHarge
Platoon Sergeants—S. Dukes, T. Youngblood
Guidon Bearer—D. Ray



Captain Joe Stewart
Diedra Polston

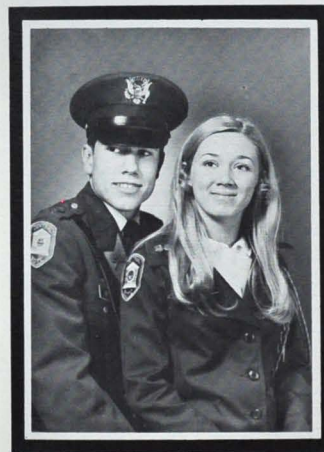

Captain Frank Key
Patti Dukes

DRILL TEAM—COLOR GUARD

DRILL TEAM Commander—Capt. Frank Key

J. Brown	R. Heaton	B. Clinton	N. Nerren
M. Campbell	E. Phillips	H. Abernathy	T. Kellar
J. Cunningham	E. Russell	D. Burkhalter	



Jim Barclay Receives Recognition for Outstanding Achievement in ROTC

Jim Barclay received the Legion of Valor Bronze Cross for his outstanding work in ROTC and school activities. This is an honor given every year to only three boys in the nation.

The Disc and Diamond and Honor Platoon are social and service clubs. The Disc and Diamond, which is open only to ROTC officers, ushered for Dedication Day. In the Armory, the Honor Platoon established an Honor Corner, where the ROTC awards can be displayed.



ROTC Selects Linda Westbrook as 1970 Military Queen



Queen—Linda Westbrook

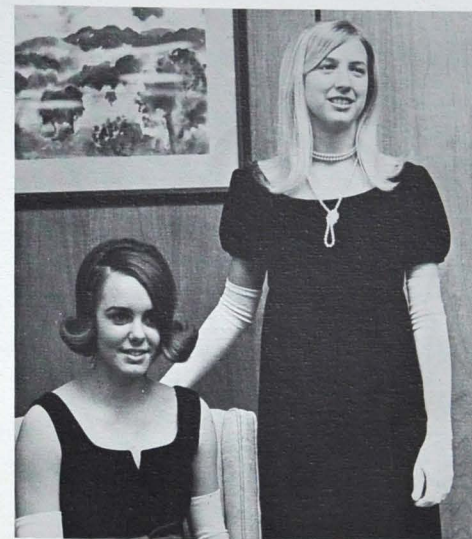

Candidates—Ann Smith, Marianne Tinker



Candidates—Patti Dukes, Debi Price



Becoming disorganized until the second month of school . . . nose applications by elite clubs . . . embarrassing initiations . . . shaved heads . . . ridiculous beanies . . . painted faces . . . early morning meetings with five members present . . . long meetings after school with all members present . . . bake sales on rainy days . . . forgetting one's tie on the day for organization picture . . . campaigning for next year's officer . . .

ORGANIZATIONS

EDITOR: Becky Watson

New Facilities Aid in



Editor-in-Chief, Susan Spears



Associate Editor, Amanda Rhodes



Editorial Advisor, Mrs. Morris Williams; Business Manager, Patti Dukes; Business Advisor, Miss Lavene Roberts.

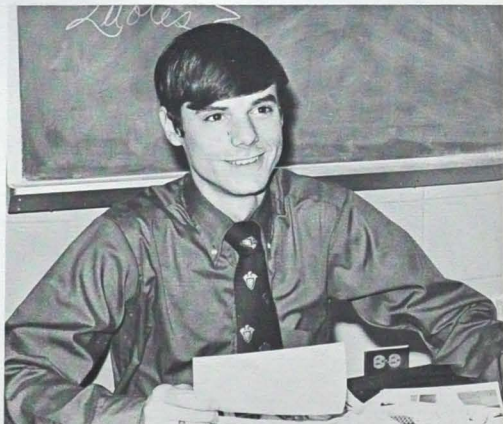

Staff Photographer, Jimmy Stratigos

Production of 1970 Champion

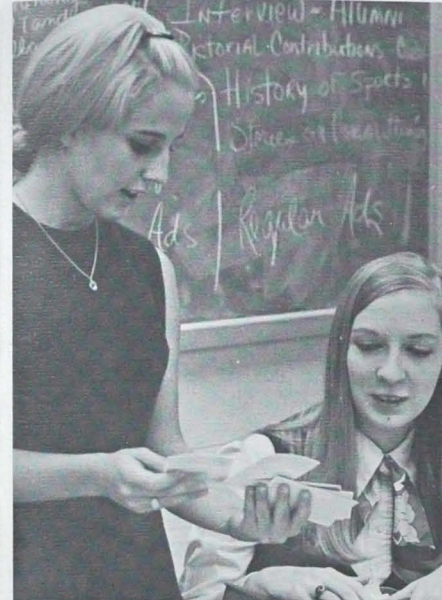

Becky and Amanda found selecting the best picture was a difficult decision to make in editing the yearbook.

Editor-in-Chief	Susan Spears
Associate Editor	Amanda Rhodes
Business Manager	Patti Dukes
Achievements Editors	Karen Askew, Jayne Arnold
Sports Editor	Myron Casada
Girls' Physical Education Editor	Martha Snyder
Faculty Editor	Debbie Barnes
Military Editor	Becky Cook
Organizations Editor	Becky Watson
Student Life Editor	Nancy Jackson
Senior Class Editor	Amanda Rhodes
Junior Class Editors	Starr Ivester, Martha Snyder
Sophomore Class Editors	Susan Bankston, Robin Atchley

Summer meetings planning the 1970 CHAMPION . . . Susan, Becky W., Amanda, Debbie, and Becky C., attending summer workshop at Tennessee Wesleyan College . . . sleepy first periods for staff meetings . . . losing Jimmy when he is supposed to take a picture . . . finding one's fresh idea for a picture was used in the 1969 yearbook . . . leadership of Susan and Amanda as editors of a unique yearbook . . .



First Row: Myron Casada, Debbie Barnes, Amanda Rhodes, Susan Spears, Robin Atchley, Susan Bankston. Second Row: Starr Ivester, Karen Askew, Jayne Arnold, Becky Watson, Nancy Jackson, Martha Snyder, Becky Cook.

Digest Staff Publishes 54th Volume of School Paper

Receiving a Freedom's Foundation Award for patriotic editorials . . . sending presents to Miss Ogle during her absence . . . witty juniors entertaining seniors at Terry's Christmas party . . . the enjoyment of reading one's first story in print . . .



Seniors—First Row: Linda Westbrook, Debi Price, Marianne Tinker, Terry Woods, Sharon McGill. Second Row: Russell Cobb, Gayle Young, Jan Templeton, Mary Snyder, Layton Jackson.



Juniors—First Row: Cathy Button, Monica Partin, Debbie Dillard, Debby Tatum, Janet Kropff. Second Row: Claudia Parris, Nolan Nerren, Ken Johnson, Frank Carpenter, Kevin Alexander, Steve Horten, Stephanie Thompson.



Marianne Tinker, Editor-in-Chief; Miss Marjorie Ogle, Editorial Advisor.

Bank Staff Continues to Serve Pounders in Modern Surroundings



Officers: Dale Wyatt, Chaplain; Julia Massey, Secretary; Patti Dukes, President; Don Howard, Treasurer; Judy Stroud, Vice-President.

Four probatoners handling school money and hoping for staff membership . . . selling new supplies in the bookstore—purple and gold book covers and composition books with "Pounders" written on them . . . pleasing students by maintaining an ice cream stand during lunch periods . . . attired in green dresses on Fridays . . .



First Row: Susan McNeely, Pam Shipley, Patti Dukes, Patti Sheley. Second Row: Dale Wyatt, Gail Womack, Mary Alice Barnett, Judy Stroud, Patricia Shelton, Renee Hall, Robbie Reynolds, Karen Morgan. Third Row: Steve Meyer, Don Howard, Benny Crownover, Robert White, Bob Pichon.



Mrs. Virginia Summerour, Bank Staff Sponsor.

Student Council Sponsors 1969 Homecoming Dance

Ninety-one representatives of the student body . . . selling four hundred dozen doughnuts . . . organizing the first Homecoming Dance in the commons . . . getting the "Soul Benders" for the Christmas Prom . . . sponsoring two buses with spirit-filled Centralites bound for Tullahoma Bowl Game . . . CHS Student Council—a media for student communication and action on school issues . . .

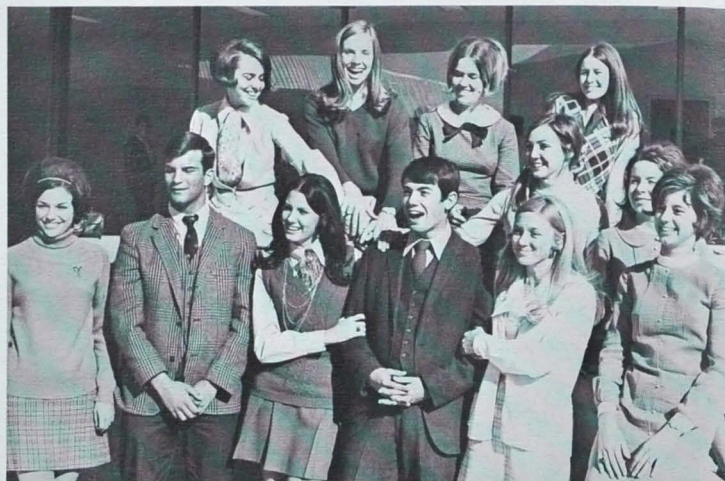

OFFICERS—First Row: Jayne Arnold, Treasurer; Tommy Gulas, Vice President; Debi Breon, Recording Secretary; Mike Haddock, President; Patti Dukes, Corresponding Secretary; Tricia Pyle, Sergeant-at-Arms. Second Row: Ann Smith, Social Chairman; Mary Snyder, Chaplain; Dale Wyatt, Publicity Chairman; Debi Price, Foreign Relations Chairman; Jan Templeton, Chaplain; Nancy Hunt, Parliamentarian.

Senior Executive Members: Jayne Arnold, Jane Ashmore, Jim Barclay, Jimmy Barger, Becky Braddock, Debi Breon, Becky Burns, Becky Cook, Steve Creswell, Patti Dukes, Randy Finnell, Mike Haddock, Ronnie Holdaway, Steve Holmes, Nancy Hunt, Nancy Lewis, Julia Massey, Steve Meyer, Jack Moore, Karen Morgan, Ronnell Owens, Tom Phillips, Debi Price, Tricia Pyle, Ann Smith, Joyce Smith, Martha Snyder, Mary Snyder, Susan Spears, Jan Templeton, Marianne Tinker, Kerry Upton, Linda Westbrook, Gayla Wheeler, Alicia Williams, Dale Wyatt, Gayle Young. **Junior Executive Members:** Karen Askew, Mary Alice Barnett, Lynda Bonine, Aileen Bradford, Cathy Button, Danny Creswell, Renee Hall, Joe Hollerbach, Starr Ivester, Genae Lawson, Paul Luttrell, John McQueen, Ted Moon, Patti Sheley, Debby Tatum, Karen Weaks, Tommy Gulas, Lynn Maveety. **Homeroom Representatives:** James Actkinson, Steve Arnold, Danny Bettis, Mitzi Burns, Pam Cain, Carolyn Chaney, Patti Doane, Sandy Doane, Rick Duncan, Nancy Foster, Joan Geren, Judy Graham, Ann Helton, Bill Helton, Layton Jackson, Ken Johnson, Bobby Kimbro, Bertha McDonald, John McHarge, Susan McNamara, Clyde Moore, Linda Moore, Roxanne Moore, Jean Payne, Henry Radford, Pam Shipley, Donna Shockley, Mark Thornhill, Susie Trotter, Susie Veal, Joy Willicombe, Gail Womack, T. L. Young.



Jimmy Stratigos Presides Over Senate

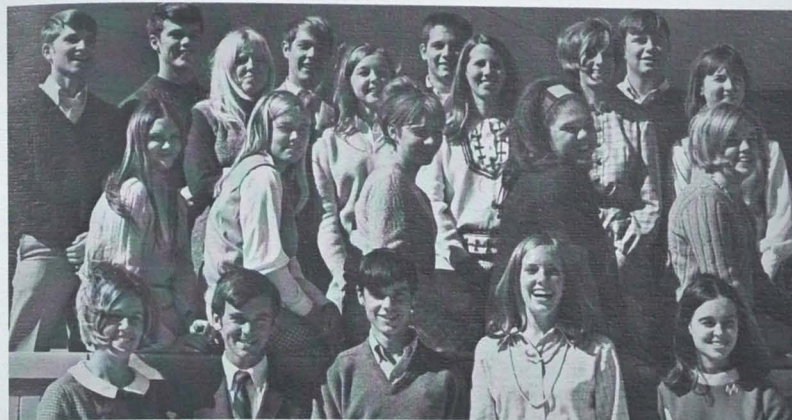

First Row: Dale Wyatt, Ronnie Holdaway, Jimmy Stratigos, Mary Snyder, Karen Morgan. **Second Row:** Nancy Lewis, Becky Burns, Julia Massey, Becky Cook, Susan Spears. **Third Row:** Steve Meyer, Arthur Finch, Vicki Alden, Mike Baskette, Patti Sheley, Jim Barclay, Mary Alice Barnett, Judy Stroud, Billy Kennedy, Diane Jones.



Mary, Ronnie, Arthur, and Billy debate the pros and cons of drugs . . . planning more debates that concern modern issues . . . raising money to donate to athletic boosters for the baseball field construction and band boosters for the purchase of new uniforms . . .

Officers: Dale Wyatt, Treasurer; Susan Spears, Chaplain; Steve Meyer, Sergeant-at-Arms; Mary Snyder, Vice President; Ronnie Holdaway, Parliamentarian; Jimmy Stratigos, President; Karen Morgan, Secretary.

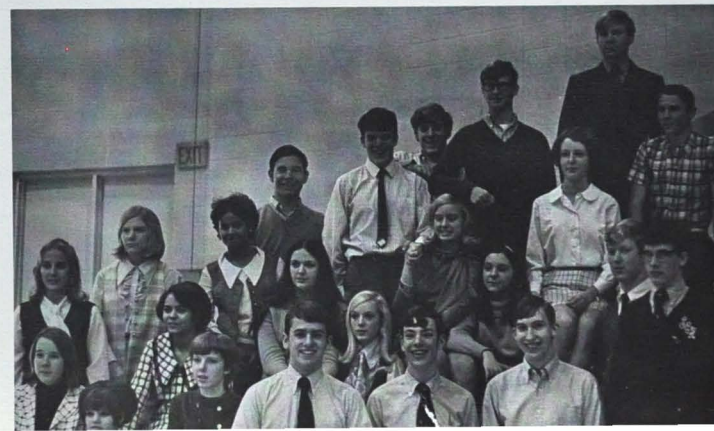

First Row: Rick Duncan, Clyde Moore, Jimmy Barger, Steve Hart. **Second Row:** Kathy Stratigos, Patti Doane, Robbie Reynolds, Linda Auli, Steve Hales. **Third Row:** Sherry Ritchie, Marjorie Hammonds, Patricia Arthur, Sandy Doane, Charolette Woy, David Townley. **Fourth Row:** Becky Watson, Betty Kennedy, Diana Chavis, T. L. Young, Joe Hollerbach, Danny Sharp, Ted Moon, Richard Metcalf.

Band Adopts New Name-Central Sound of Chattanooga

Practicing songs with the help of band director, Mr. Dugan . . . wearing overalls in twenty-five degree weather to march at Central-Bradley football game . . . the selection of six flag girls as bearers of "purple and gold" . . . a colorful attraction during halftime activities . . . sixth period outdoor practices result in muddy shoes scampering to seventh period . . .



Officers—First Row: Larry Phillips, 1st Lieutenant; Garry Phillips, 1st Lieutenant; Ronnie Holdaway, 1st Lieutenant. Second Row: Steve Creswell, Captain; Martha Snyder, Band Sponsor; Jackie Boran, 1st Lieutenant; Mr. Robert Dugan, Director; Rick Wade, 1st Lieutenant; Mary Snyder, Drum Major; Ola Wood, 1st Lieutenant.

First Row: Pam Randolph, Sherry Thompson, Karen South, Janet McGill, Mary Snyder, Elaine White, Nadine Jones, Judy Rackley, Joel Howard. Second Row: Brenda Ballinger, Gail Lee, Rhonda McDaniel, Teresa King, Diane Taub, Jan Clayton, Martha Snyder, David Adams. Third Row: Steve Creswell, Debbie Adams, Donna Holder, Marilyn Burris, Becky Tankersley, Kathy Dove, Paul Hyde, Steve Leamon. Fourth Row: Bill Fountain, Eddie McGee, Darlene White, Becky Clifton, Susan Hindman, Pati Doane, Steve Wade, Steve Lawrence. Fifth Row: Barry Borden, Randy Sherrill, Garry Phillips, Ginger Wagner, Ginger Oglesby, Charlotte Sivley, Rick Wade, Bloyce Nelson. Sixth Row: Donny Phillips, Ronnie Holdaway, Earl Lee, Carole Cook, Karen Schmidt, Jan Wilson, Hugh Smith, Tim Messer. Seventh Row: Jim Dowlen, Larry Phillips, Robert Bonine, Tim Holcomb, Beverly Button, Debbie Dillard, Tom Phillips, Steve Sewell. Eighth Row: Eddie Graham, Gerald White, Pat Baskette, Jackie Boran, Ola Wood, Dick Schmidt, Skipper Moon. Ninth Row: Stanley Haynes, David Townley, Bill Haynes.

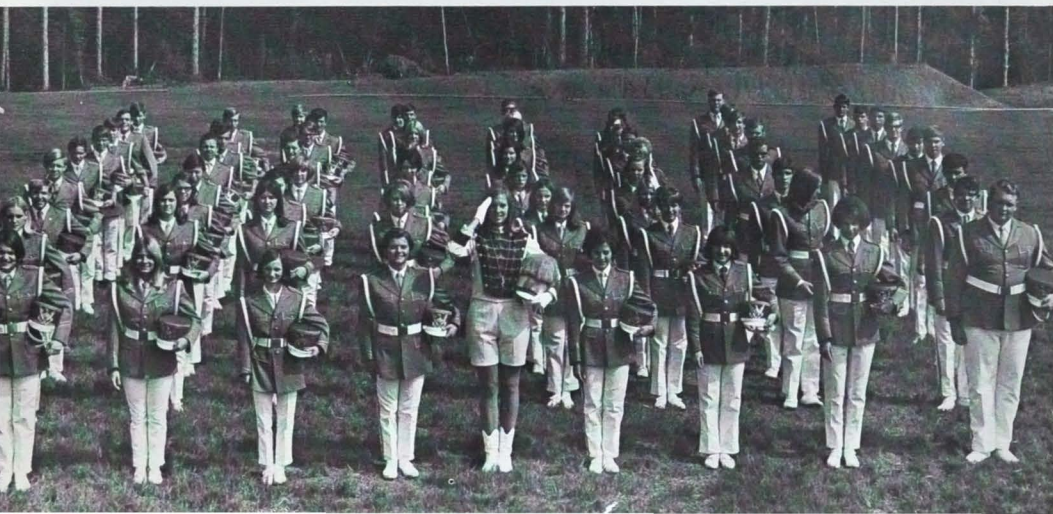

Flag Girls—First Row: Debi Price, Marianne Tinker, Ronnell Owens. Second Row: Debby Tatum, Carole Cook, Lana Clark, Adrin Potts, Pam Denham.

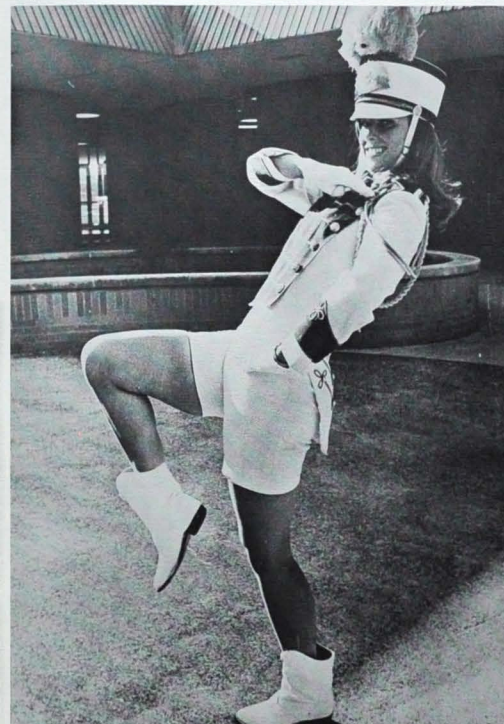

Mary Snyder, Drum Major



Juniors Debbie Dillard and Karen Schmidt practiced sixth period for halftime activities.

Majorettes Receive "Superior" Rating at Dixie Twirl-O-Rama



Vicki Harris—Senior



Jayne Arnold—Senior

Seniors Jayne and Vicki guide the five other majorettes . . . earning \$35.00 at a bake sale assists in the purchase of gold uniforms . . . attired in brown culottes and white blouses every Friday . . . "Superior"—a rating descriptive of the Central majorettes . . .



First Row: Teresa Railey, Jayne Arnold, Lee Ann Tate. Second Row: Vicki Harris, Karen Askew, Susan McNamara.



Lee Ann, Jayne, and Vicki, along with the other majorettes, marched with band during sixth period.

Varsity Glee Club Places Four in All-State Chorus



Meeting daily during second period to exercise and to train one's voice . . . accurate planning and difficult rehearsing, aids in the production of the annual Christmas program . . . the sale of four differently scented hairsprays . . . sending Becky, Ola, Joel, and Steve to represent Central at ETEA . . .

Officers—Roxanne Moore, Social Chairman; Judy Higdon, Librarian; Sharon McGill, President; Carolyn Chaney, Secretary and Treasurer; Becky Cook, Social Chairman.



Accompanist—Carolyn Chaney, Becky Clifton. First Row: Suzanne Barnes, Debbie Black, Bonnie Wingo, Roxanne Moore, Susan Oliver, Jenny Johnston, Ola Wood, Sharon McGill, Sandra Trewhit, Bertha Duffey. Second Row: Jenny Jenkins, Becky Westbrooks, Lynn Decker, Ronnell Owens, Miriam Clopton, Jim Holman, Tom Love, Danny Stancil, Wanda McDaniel, Lisa Golden, Ramona McBay, Brenda Hale. Third Row: Frances Tribble, Linda Walker, Glenda Thomas, Becky Cook, Theresa McNabb, Terry Henry, Louis Austin, Gary Taylor, Judy Higdon, Debbie Cloud, Patty Hall, Shirley Clinton, Kathy Horn. Fourth Row: Dianne Carter, Debbie Hyde, Bunzie Davis, Regina Marler, Joe Hesley, Bloyce Nelson, Joel Howard, Mike Wyley, Steve Leamon, Mike McGill, Rose Ann Gentry, Myrtis Boyd, Jennifer Munday.

Tri-Hi-Y Serves at Fourth Annual Alumni Banquet



First Row: Renee Hall, Jan Templeton, Julia Massey, Tricia Pyle, Mary Snyder, Karen Askew, Cathy Button, Amanda Rhodes, Susan Spears. Second Row: Martha Snyder, Dale Wyatt, Marianne Tinker, Jayne Arnold. Third Row: Karen Weaks, Patti Sheley, Mary Alice Barnett, Linda Crownover, Becky Burns, Pam Shipley, Becky Braddock, Becky Watson, Carolyn Chaney, Judy Stroud, Kerry Upton, Nancy Hunt, Patti Dukes.

Vivid costumed girls promote the third Halloween party at the Chambliss home . . . red roses—the symbol of induction into a distinct club . . . serving at the 1969 Alumni Banquet . . . \$48.50 earned at a bake sale to aid in the purchase of an oil painting displayed at office entrance . . .



Becky Cook, Marianne Tinker, and Aileen Bradford worked swiftly to clear all the tables.



Officers: Jayne Arnold, Secretary; Jan Templeton, Chaplain; Mary Snyder, President; Judy Stroud, Treasurer; Dale Wyatt, Vice-President.

Hi-Y Selects First Sweetheart and Court

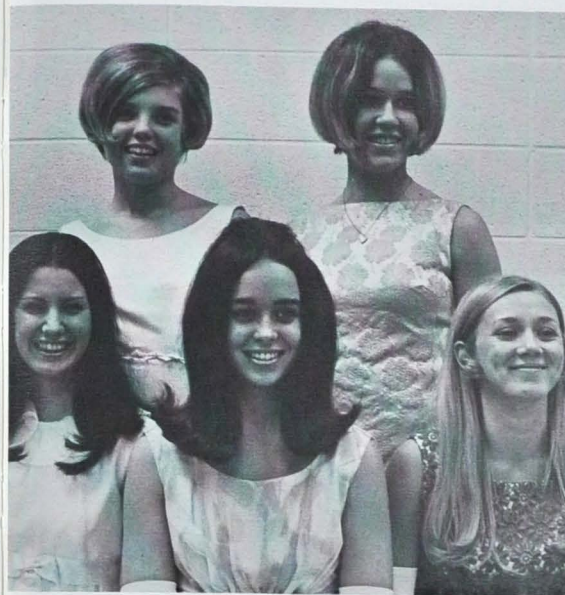

First Row: Debi Breen, Karen Morgan—Sweetheart, Patti Dukes. Second Row: Susan Spears, Dale Wyatt.

Ordering the official Hi-Y T-shirt . . . selecting Karen, the first Hi-Y sweetheart, and five other girls as her court . . . giving Christmas gifts to the children at Good Shepherd Fold Center . . . attending the "get acquainted" party at Ray's house . . .

Officers—Bart Slatton, Sergeant-at-Arms; Tom Phillips, Secretary; Mike Baskette, President; Randy Finnell, Vice-President; Larry Phillips, Treasurer.



First Row: Bart Slatton, Mike Baskette, Randy Finnell. Second Row: Roy Willhoit, Ronald Moser, Steve Hales. Third Row: Mike Stevenson, Pat Baskette, Ken Johnson, Louis Williams, Nolan Nerren. Fourth Row: Hugh Ault, Barry Davis, Bill Camden, Larry Lewis, Bill Helton, Tom Hood, Ray Gill, Mike Wade, Danny Bettis, Hugh Smith, Bobby Kimbro, Frank Carpenter, Victor Rowe, Paul Moon, John Green, Bob Hicks.

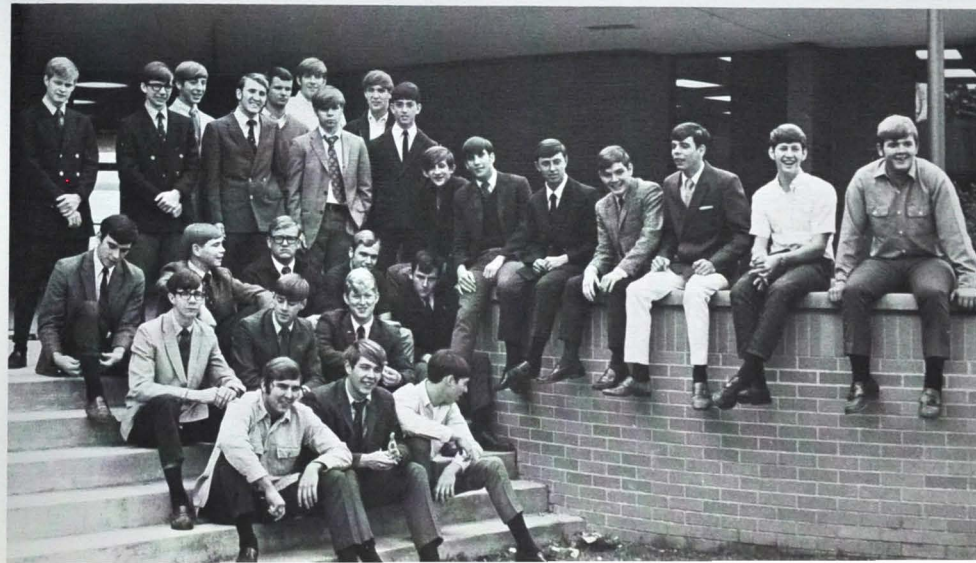



First Row: Jayne Arnold, Karen Askew, Deborah Wiley. Second Row: Starr Ivester, Debi Price, Barbara DeSha, Debi Breen, Claudia Parris, Ann Helton, Alicia Williams, Jennie Harding, Susan McNeely, Gail Womack, Janet McNabb, Lana Clark, Ronnell Owens. Third Row: Lec Ann Tate, Jane Payne, Lynda Bonine, Linda Moore, Pam Cain, Debby Tatum, Joyce Smith, Gayle Young, Jean Payne, Aileen Bradford.

Mike Haddock and Jack Moore Reign As The Y-Teens' Ideal Boys

Selecting two "Ideal Boys," Mike and Jack ... Having monthly night meetings at the homes of members ... school meetings every Friday morning with the guidance of Mrs. Crawley ... gray uniforms on Mondays ... establishing warmth and friendship among thirty-four girls—the Y-Teens ...



Jack Moore and Mike Haddock, Ideal Boys.



Officers—First Row: Debi Breen, President; Ronnell Owens, Parliamentarian. Second Row: Debi Price, Treasurer; Mike Haddock, Ideal Boy; Jack Moore, Ideal Boy; Jayne Arnold, Secretary. Third Row: Claudia Parris, Chaplain; Gayle Young, Vice President.



Class Sweethearts: Karen Askew, Junior; Jayne Arnold, Senior; Ann Legg, Sophomore.

Key Club Names Three Class Sweethearts

Ushering for Kiwanis Travelogue on Monday nights ... the selection of the 1969 class sweethearts—Ann, Karen, Jayne ... choosing twelve girls to represent the months of the year ... raising the Calendar price to \$1.00 because of inflation ... attending Wednesday breakfast banquets ...



Officers: Chuck Flora, Chaplain; Mike Haddock, Secretary; Jim Barclay, Vice President; Jimmy Barger, President.



Members—First Row: Don Howard, Mike Haddock, Jack Moore, Jim Barclay, Jimmy Barger, Mark Thornhill, Bob Brannan. Second Row: Buddy Mulligan, Tommy Gulas, Rick Duncan, Ray Henry, Hunt Cooper, Jim Hunt, Chuck O'Mary, Steve Arnold. Third Row: Frank Key, Richard Metcalf, Ronnie Holdaway, Keith Rievley, Jim Holman, Kevin Alexander, Chuck Flora.

Spanish Club Raises Money for Expansion of Oral Language Facilities

Thoughts of Mexico on a rainy day in Tennessee . . . twenty dollars from a bake sale at Tracy's . . . collecting a truck load of coke cans for the sale of scrap metal and discovering it can't be sold . . . selling two hundred class pins and forgetting to whom one owes change . . .



First Row: Pat Jolly, Kathy Stratigos, Terry Patten, Peggy Flora, Michelle Butler, Frances McNabb, Diane Taub, Karen Morton, Arlien Hyde, Joy Willicombe, Teresa Railey, Ann Smith. *Second Row:* Sidney Montgomery, Betty McMahon, Becky Westbrooks, Sarah Colton, Terry Woods, Van Smith, Jan Larson, Johnny Stencil. *Third Row:* Isaac Jones, Don Howard, Carolyn Howard, Joe Hesley, Mark Gaynor, Chris Allen, Tom Eysen, Clifford Barr, Jerry Hendrix, Benny Crownover.

Officers: First Row: Ann Smith, President; Kathy Stratigos, Secretary; Peggy Flora, Chaplain. Second Row: Betty McMahon, Vice-President; Teresa Railey, Treasurer; Pat Jolly, Sergeant-at-Arms; Don Howard, Sergeant-at-Arms.

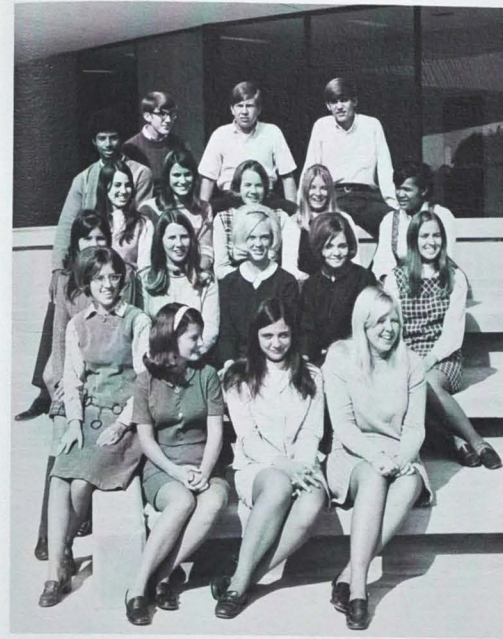

First Row: Janet Henley, Kay Billingsley, Debbie Kirkland, Vicki Alden. *Second Row:* Susie Eberle, Mary Alice Barnett, Renee Hall, Pam Rains, Roberta Wilhite. *Third Row:* Denise Bacon, Karen Schmidt, Sherry Ritchie, Sherry Thompson, Judy Williams. *Fourth Row:* Anthony Crutcher, Roger Lawrence, Barry Marks, Gene Roark.

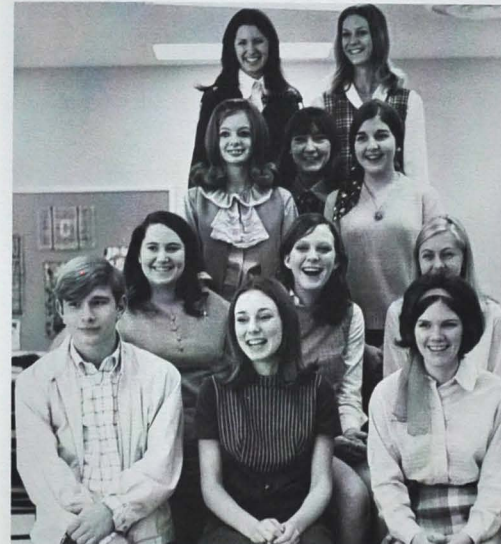

First Row: David McMellon, Janice Myhan, Pam Shipley. *Second Row:* Debbie Turner, Pam Oliver, Debbie Dill. *Third Row:* Marceia Black, Donna Talley, Lou Ann Erdel. *Fourth Row:* Debi Breen, Becky Braddock.

French Club Experiments With Advanced Laboratory Equipment

Selling 250 dozen doughnuts . . . ordering club pins for the first year . . . meetings twice a month during seventh period . . . listening to various speakers . . . pumping gas and washing windows for a profit of \$10.00 . . .



The correct use of laboratory equipment was taught to members of the French club.

Modern School Provides Scenic Window for Art Club

Finger painting, water colors, and ruined cuticles . . . adding a touch of color to the bulletin boards . . . hours of work spent to make a feeling of magic for Senior Day . . . freedom to express one's self in any color, size, shape, or design desired . . .

Officers: David McMellon, Treasurer; Marceia Black, Secretary; Pam Shipley, Vice President; Janice Myhan, President.



*Math Club
Operates
Concession
Stand in Gym*



First Row: Jan Wilson, Jane Hinton, Frances Wilson, Kathy Thomas, Beth Neal, Patti Sheley. *Second Row:* Teresa Shelton, Lynn Maveety, Darlene White, Cheryl Orton, Tim Kellar, Hugh Smith, Billy Kennedy, Chuck Flora, Ted Moon, John Neff. *Third Row:* Brad Neff, Sherry Ritchie, Ola Wood, Henry Claxton, Ronnie Holdaway, Arthur Finch. *Fourth Row:* Beverly Button, Steve Meyer, Clyde Moore, Jimmy Barger, Vicki Alden, Judy Stroud, Benny Crowover, Herb Brown.

*Listening to speakers during many Monday morning meetings
... competing in the Tennessee Teachers Association in three
categories—Geometry, Advanced Algebra, Comprehensive
Mathematics ... pleasing others by working in concession stand
... selling ads for the home basketball program ...*



Frances, Beth, and Sherry wholeheartedly enjoyed the hectic Math Club initiation.



Officers: Steve Meyer, Vice President; Jimmy Stratigos, Chaplain; Judy Stroud, Secretary and Treasurer; Arthur Finch, President.



First Row: Susie Veal, Bonnie Wingo, Karen Weaks, Alicia Williams, Brenda Hale, Jennie Harding, Gayle Young, Gayla Wheeler, Nancy Foster, Becky Burns, Pam Rains, Joyce Smith, Judy Crow, Debi Breen, Pat Chapman, Diane Jones. *Second Row:* Linda Maxey, Pat Joll, Ann Smith, Debbie Bouldin, Sherry Holder, Pam Denham, Becky Kitts, Marjorie Hammonds, Becky Lackey, Fredia Pell, Jo Adams, Judy Womack, Debbie Jernigan, Carolyn Bettis, Patti Turner, Judy Rackley, Debbie Cloud, Debbie Long, Judy Graham, Rochelle Rogers.

*FBLA Totals
\$2,727 in
"Tom Wat"
Sales*

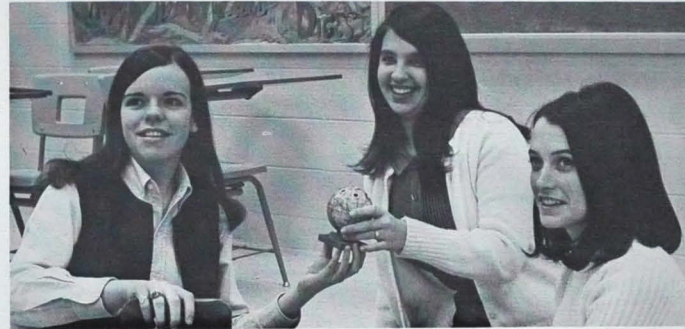

Debbie Deidra, and Susie examine kit items before their distribution to purchasers.

*Taking Christmas orders and
distributing items from the "Tom Wat
Kits" ... bringing Yuletide joy to
children by sponsoring the "Toys for
Tots" campaign for the third year ...
sponsoring a clinic for training club
treasurers in bank procedures ...*



Officers—First Row: Gayle Young, President; Becky Burns, Vice President. *Second Row:* Jennie Harding, Chaplain; Joyce Smith, Secretary; Gayla Wheeler, Treasurer; Debi Breen, Historian and Reporter.

FHA Cheers Residents of Oak Manor

Entertaining the people of Oak Manor with regular parties . . . sending enthusiastic delegates to represent Central at the FHA Convention in Nashville . . . juniors earning degrees in order to run for office . . . FHA-a look toward new horizons . . .

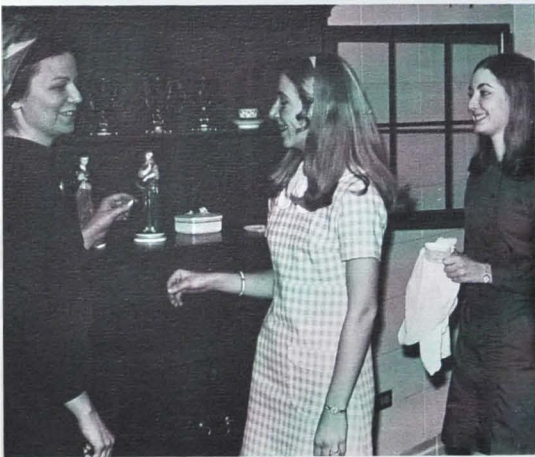

Mrs. Williamson demonstrated to Nikki Bowman and Jane Hinton some principles of good housekeeping.



Officers: Jan Templeton, President; Martha Snyder, Vice-President; Ruby Justice, Chaplain; Pam Rogers, Treasurer; Vicki Harris, Secretary.

First Row: Vicki Harris, Pam Rogers, Jan Templeton, Ruby Justice, Martha Snyder. Second Row: Jane Payne, Debi Price, Susan Bankston, Nikki Bowman, Jane Hinton, Sandy Gist, Linda Crownover, Janet McNabb, Pam Denham, Debbie Barnes. Third Row: Diane Jones, Jean Payne, Gail Womack, Pam Cain, Patricia Shelton, Ann Legg, Joy Sanders, Glenda Porter, Marilyn Bettis, Susie Trotter, Sheila Fuller, Starr Ivester, Alicia Williams, Linda Westbrook, Linda Ault, Brenda Sewell.



Office Force Girls Adapt to Modern Environment



First Row: Valerie Queen, Gayle Young, Gayla Wheeler, Debbie Bouldin. Second Row: Diedra Polston, Pam Rains, Charlotte Sivley, Janet McNabb, Susan Everett, Linda Crownover, Sandy Gist, Fredia Pell. Third Row: Debi Breon, Ann Helton, Debby Tatum, Genee Lawson, Ronnell Owens, Suzanne Barnes.



Officers: Debbie Bouldin, Secretary; Gayla Wheeler, President; Valerie Queen, Treasurer; Gayle Young, Vice-President.

Learning to manipulate a phone with five outgoing lines . . . keeping a scrapbook of all Central activities . . . collecting and compiling absentees and dismissals . . . eleven "little sisters" wearing office references attached to colorful bows . . .

Memographing the announcement sheet was one of many duties that Pam and Susan learned during the year.



Library Staff Functions in Expansive Physical Facilities

First Row: Taniel Hendricks, Mary Russell, Pam Bowman, Lillie McDonald, Glenda Bales, Leota Griffin, Judy Harness. *Second Row:* Debbie Farmer, Sharon Overton, Phyllis Burgess, Millard Hooper, Connie Dedmon, Marjorie Wilkinson, Debbie Cloud, Margie Dulin, Paula McGee, Linda Eller, Shirley Clinton, Sue Ellison, Phyllis Millsaps, Nancy Foster, Sandra Forsythe, Linda Schorne, Eddie Phillips.



Staff members stamping pamphlets, books, and magazines . . . writing overdue slips and collecting fines . . . shelving returned books . . . repairing torn pages . . . cataloguing all materials . . . calling Mr. Bishop via the intercom . . .



Sybil Lusk and Mrs. Allison duplicated library materials for students.

Officers: Sharon Overton, Treasurer; Marjorie Wilkinson, President; Judy Harness, Secretary; Nancy Foster, Vice-President; Shirley Clinton, Chaplain.



Fifteen Guidance Staff Girls Assist Counselors



Officers: Amanda Rhodes, Secretary; Judy Womack, President; Barbara DeSha, Treasurer.

Enjoying the new, carpeted, guidance area . . . filing 912 registration cards . . . helping juniors with PSAT tests . . . fifteen girls dressed in plaid vests and brown skirts on Fridays . . . staff workers going in circles in attempt to guide a student to Pod A . . . an active and busy staff serving as aids to Mrs. Okrasinski and Mr. Wood . . .



Filing cards and papers consumes much time from Sherry Ritchie and Janice Buuck.



First Row: Janica Buuck, Amanda Rhodes, Judy Womack, Barbara DeSha, Betty McMahon. *Second Row:* Brenda Pierce, Judy Graham, Pam Denham, Sherry Ritchie, Bertha McDonald. *Third Row:* Glenda Porter, Becky Hicks, Alicia Lambert, Diane Burke.

Usber Staff Aids Visitors At Dedication Day

Aiding college representatives and juniors during College Day . . . raising \$50.00 by selling homemade pastries . . . green jacket and plaid skirt uniforms worn for the first year . . .

Officers: Debbie Barnes, Vice-President; Janice Buuck, Chaplain; Judy Womack, President; Barbara DeSha, Social Chairman; Amanda Rhodes, Treasurer.

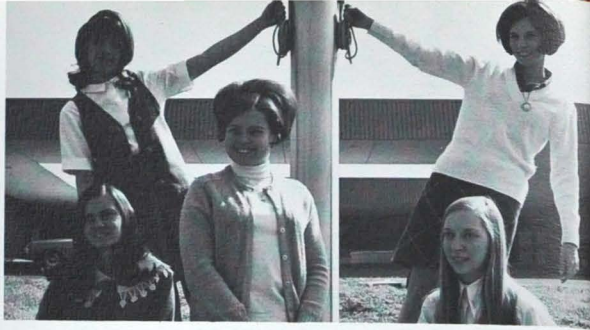

First Row: Jenice Vaughn, Jayne Arnold, Amanda Rhodes, Janice Buuck, Susie Trotter, Carolyn Chaney, Linda Ault. Second Row: Marjorie Hammonds, Sandy Doane, Diane Jones, Judy Harness, Brenda Aycock, Debbie Barnes, Brenda Sewell, Nancy Foster. Third Row: Judy Womack, Janet Hen-

ley, Peggy Owen, Pam Denham, Denise Bacon, Linda Clowdus, Glenda Porter, Judy Higdon, Kay Martin, Sharon Overton, Ruby Justice, Barbara DeSha, Alicia Williams, Alicia Lambert, Robin Atchley, Shirley Clinton, Joyce Smith, Sandra Forsythe, Terry Woods.

FTA Sends Christmas Cards to Chattanooga Soldiers in Vietnam

Mailing colorfully decorated Christmas cards to Chattanooga soldiers in Vietnam . . . being disorganized during the absence of Mr. Dyer . . . listening to numerous speakers and their ideas on modern issues . . . sending delegates to represent Central at the FTA State Convention . . .

Officers: Debbie Dillard, Treasurer; Marianne Tinker, President; Brenda Aycock, Vice-President; Tyreia Aycock, Chaplain.



First Row: Mr. Dyer, Sponsor; Tyreia Aycock, Glenda Thomas, Diedra Polston, Brenda Aycock, Debbie Dillard, Marjorie Hammonds, Cathy Perry. Second Row: Pam Bowman, Ruby Justice, Mary Snyder, Marianne Tinker, Martha Snyder, Stephanie Thompson.

Red Cross Sends Cheerful Favors to Hospitals

Pleasing a grandmother by giving gifts to her at Christmas and Valentine's . . . making bright, cheerful favors for hospital patients . . . honoring the faculty with a Christmas gift . . . girls willing to help others—the Jr. Red Cross . . .

Officers: Judy Higdon, Secretary; Regina Marler, Treasurer; Miriam Clopton, President; Brenda Aycock, Vice-President; Tyreia Aycock, Chaplain.



First Row: Pam Ward, Judy Higdon, Brenda Aycock, Regina Marler, Miriam Clopton, Tyreia Aycock, Sandy Cooper. Second Row: Karen Jordan, Patricia Arthur, Jenice Vaughn, Kathy Horn, Pat Chapman. Third Row: Ann Shaw, Marie Rose, Phyllis Lane, Becky Lackey, Gail McBryar, Phyllis Millsaps, Delores Rose, Glenda Thomas, Susan Bankston, Teresa Garmon.

Publicity Staff and First Aid Staff Contribute Unlauded Services



Publicity Staff—Kerry Upton, Diane Jones, Brenda Sewell.

FIRST AID STAFF—distributing aspirins and band-aids to the injured and sick . . . recording the names of all patients; PUBLICITY STAFF—collecting newspaper clippings for a scrapbook of Central activities . . . typing school news copy for local newspapers . . . working daily during fourth period . . .

First Aid Staff—Rhonda Kennedy, Deborah Wright, Pam Bishop, Jo Adams, Linda Burchfield.



Printing Staff and Cinema Club Perform Essential School Duties

PRINTING STAFF—Publishing the Digest biweekly . . . printing the program for Senior Day . . . the production of all tickets for dances and proms; **CINEMA CLUB**—Assisting teachers in classroom enrichment by showing films . . . setting up equipment for assemblies . . .



Cinema Club—Harry Greek, Guy Linder, Millard Hooper, Dick Schmidt, Ricky Van Brunt.



Printing Staff—Bill Owens, Freddie Rose, Mr. R. S. Wharton, Sponsor; James Poe, Jean Talley, Ike Swindoll, Bobby Dyer.

CHS Club and Staff Presidents With New Ideas Develop Unique Organizations

Being responsible for 60 dozen cookies for Dedication Day . . . trying to persuade boys to work at a bake sale . . . coaxing girls to wash cars . . . learning to follow parliamentary procedures when presiding over 30 people . . . club and staff presidents—honorable, dependable, and representative of Central spirit . . .

First Row: Guy Linder, Cinema; Jimmy Barger, Key Club; Mike Haddock, Student Council; Bobby Downs, C. Club; Steve Creswell, Band; Randy Finnell, Hi-Y; Jimmy Stratigos, Senate; Arthur Finch, Math; Ken Johnson, Honor Platoon; Don Howard, Disc and Diamond. **Second Row:** Gayla Wheeler, Office; Janice Myhan, Art; Gayle Young, Y-Teens, FBIA; Miriam Clopton, Red Cross; Ann Smith, Spanish; Julia Massey, Head Cheerleader; Mary Snyder, Tri-Hi-Y; Patti Dukes, Bank; Martha Snyder, Honor Society; Jan Templeton, FHA; Marianne Tinker, FTA; Marjorie Wilkinson, Library; Judy Womack, Usher, Guidance; Mary Alice Barnett, French; Jayne Arnold, Head Majorette.



Club and Staff Sponsors Devote Extra Time to School Activities



Spending extra hours to assist in club activities . . . authorizing a club's money-making projects . . . advising officers when problems occur . . . attending meetings . . . serving Central as advisors to its youth . . .

First Row: Mrs. Hammack, Gym; Miss Crownover, Usher; Mrs. Spaulding, First-Aid; Miss Roberts, CHAMPION (Business); Mrs. Alleen, Office. **Second Row:** Mrs. Grier, Gym; Mrs. Summerour, Bank; Mrs. Williams, CHAMPION (Editorial); Miss Colburn, Library; Mrs. Caudle, Publicity.



First Row: Mrs. Campbell, Spanish; Mrs. Ballew, French; Mrs. Crawley, Y-Teens; Mrs. Williamson, FHA. **Second Row:** Mrs. Okrasinski, Guidance; Mr. Mayfield, Masque; Mrs. Ware, Honor Society; Mrs. Stone, Tri-Hi-Y; Mrs. Fults, Senate; Mrs. Roberson, Red Cross; Mrs. Hughes, FBIA; Mrs. Carnes, Bible; Mr. Hoover, Key; Mr. Stoner, Cinema; Mr. Wood, Hi-Y; Sgt. Maj. Hall, Disc and Diamond.



*A snowy pep rally . . . staying up until midnight
to finish your homework . . . missing your
bus . . . rushing to meet a deadline on a term
paper . . . forgetting to study for a test . . .
blistered noses from pushing pennies across the
commons . . . seeing your steady at a Central
game with another girl . . . being proud
to be a student at Central . . .*

STUDENT LIFE

EDITOR: Nancy Jackson

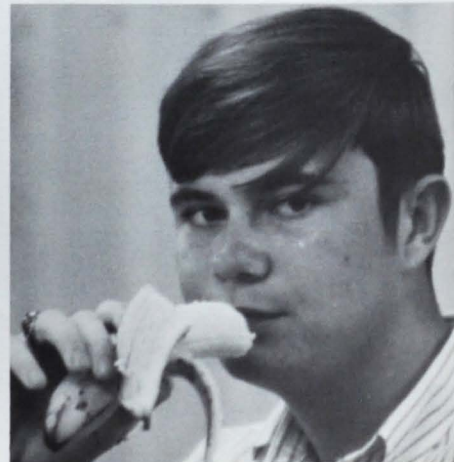

An Assortment of People Retain

The Central Tradition of Greatness



A cheerleader with a ready smile for everyone . . . a coach willing to offer advice . . . people sharing their Oreos with friends . . . senior sages eating bananas and watching the world go by . . . shooting the bull with friends . . . biology students who like to swing on class outings . . .



Busy Centralites Enjoy A Chance To Relax from Hectic Schedules

Term papers—headaches, first aid, aspirin . . . going to the homecoming with your favorite guy . . . a long pause between classes . . . a teacher with a free period and a cup of coffee in the teachers' lounge . . . a quiet moment to share with that special someone . . .

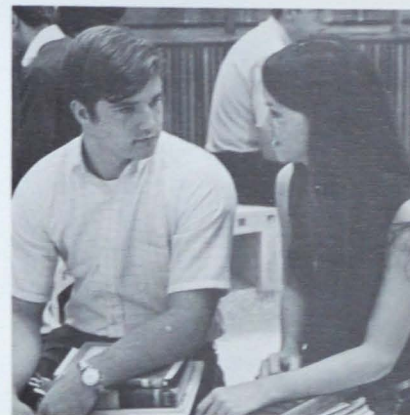

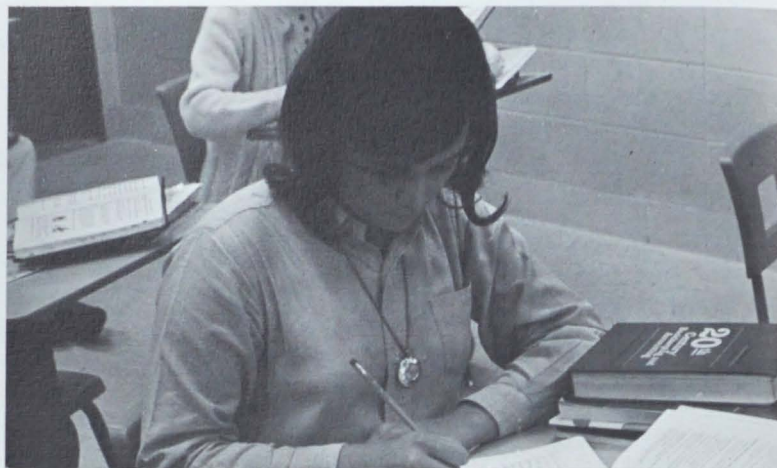

Competing Pounders Maintain Determination

Practicing for hours just to get a marching pattern right for the band contest . . . rushing to finish the English assignment before the end of the period . . . pep rallies heard all the way to City . . . cheering in the pouring rain to let the football team know they are appreciated . . . facing the storms of a raging teacher to make a few brownie points . . . a close game and a jump ball . . .



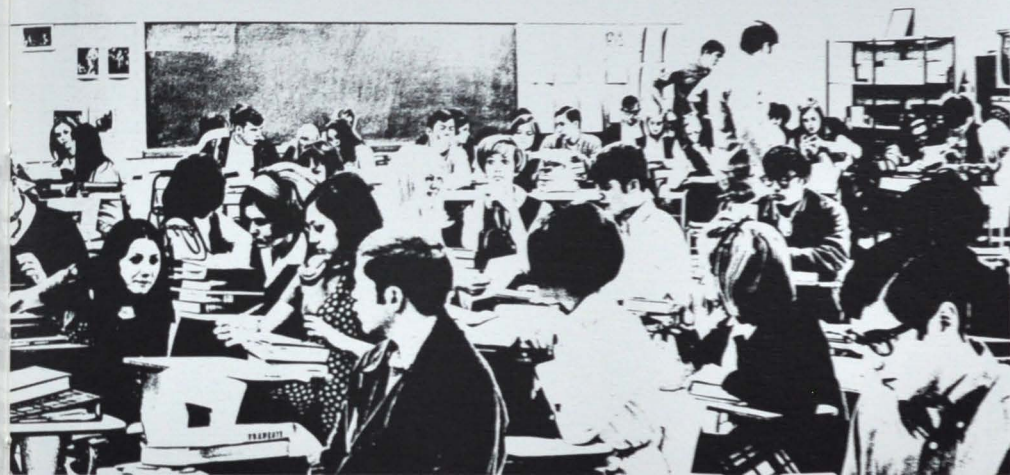

Senior rings . . . choosing the *CHAMPION*
 Dedicatory . . . editing the school paper . . .
 being a Key Club Calendar Girl . . . setting good
 examples for underclassmen . . . responsibility . . .
 studying *MACBETH* . . . ordering graduation
 invitations . . . Senior Day . . . Mr. and Miss
 Central . . . Class Day . . . graduation . . .
 "Pounders, Pounders, We've Got Soul. We're the
 Class of Seven-0" . . .

SENIORITY

EDITOR: Amanda Rhodes

Mary Snyder and Jim Barclay Head Senior Superlatives As Torchbearers



Top: LEADERSHIP

Julia Massey, Mike Haddock
MOST LIKELY TO SUCCEED
Susan Spears, Arthur Finch

Bottom: DEPENDABILITY

Gayle Young, Jack Moore
SCHOLARSHIP
Pam Bishop, Myron Casada



Top: MOST TALENTED

Janice Myhan, Steve Creswell
SERVICE
Patti Dukes, Steve Meyer

Bottom: MOST COURTEOUS

Jan Templeton, Don Howard
MOST ATHLETIC
Becky Burns, Bobby Downs



1970 Seniors Elect Superlatives as Representatives of Class Qualities.

Top: BEST ALL ROUND

Jayne Arnold, Mike Baskette
WITTIEST
Tricia Pyle, Henry Radford

Bottom: NEATEST IN APPEARANCE

Debi Price, Mike Underhill
FRIENDLIEST
Linda Westbrook, Randy Finnell



Weeks of Rehearsals Prepare Cast



Jury Foreman: Rick Wade



Juror Two: Becky Cook



Juror Three: Steve Creswell



Members of the cast practiced hard to create an air of tension in Act III.



Juror Four: Steve Meyer



Juror Five: Marjorie Hammonds



Juror Six: Judy Stroud



Juror Seven: Myron Casada

To Present "Twelve Angry Men"



Act I ended on a note of anxiety, when Myron Casada exclaimed, "O.K. Who was it? I think we have a right to know."



Mrs. Robbins pointed out that the beginning of the first act, centered at a water fountain, required a casual tone in the actors' voices.



Director: Mrs. Robbins



Guard: Scott Phinizy



Juror Twelve: Ronnie Holdaway

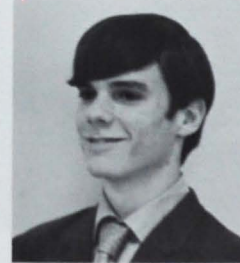

Juror Eight: Jim Stratigos



Juror Nine: Gayle Young



Juror Ten: Henry Radford



Juror Eleven: Sandy Doane

1970 Senior Class Officers Are Efficient Leaders



Senior class officers . . . leaders of today . . . leaders of the future . . . Treasurer of the 1970 class Patti Dukes . . . Secretary Debi Breon . . . President Bobby Downs . . . Senior Class Sponsor Miss Morgan . . . Vice-President Jim Barclay . . . bearing the responsibility of carrying spirit from the old school to the new one . . . an outstanding class . . . outstanding leaders . . . The Senior Class of 1970 . . .



Dr. Owens, Class Parliamentarian . . . Marshals Bob Few, Henry Radford, Alan Houts, and T. L. Young . . . Alternate Marshals Mike Underhill, Manning Boyd, Don Howard, and not pictured Mike Had-dock . . .

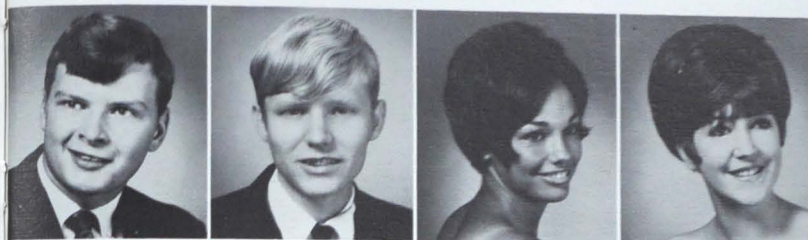

JAMES ACTKINSON
MIKE ADAMS
JAYNE ARNOLD
JANE ASHMORE



LINDA AULT
BRENDA AYCOCK
DENISE BACON
SANDY BAILEY



NANCY BAKER
HAZEL BALES
BRENDA BALLINGER
JIM BARCLAY



JIMMY BARGER
DEBBIE BARNES
SUZANNE BARNES
MIKE BASKETTE



JOHNNY BILLINGSLEY
PAM BISHOP
DEBBIE BLACK
JACKIE BORAN

The Beginning of a Great Year—1970

DEBBIE BOULDIN
HOWARD BOWMAN
PAM BOWMAN
MYRTIS BOYD



BECKY BRADDOCK
BRENDA BRADEN
DEBI BREON
SANDRA BRUNDIDGE



LAURA BRYSON
LINDA BURCHFIELD
BECKY BURNS
JANICE BUUCK



BILL CAMDEN
HOYLE CAMPBELL
DEBRA CARLISLE
DANNY CARROLL



MYRON CASADA
JOHNNY CHANCE
CAROLYN CHANEY
KAY CLARK



The election of class officers was the first example of class unity . . . there were many more to come. . .

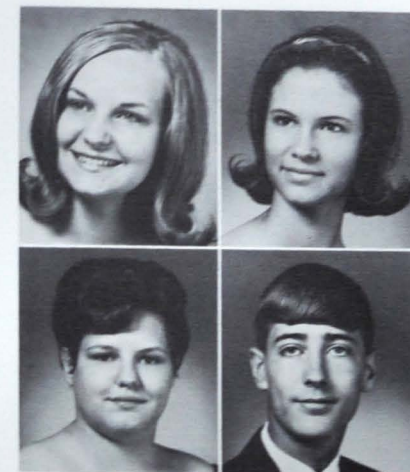

SHIRLEY CLINTON
LINDA CLOWDUS

MIRIAM CLOPTON
BUTCH CLOUD



RUSSELL COBB
GARY COE
BECKY COOK
MELODY COOPER

SANDY COOPER
STEVE CRESWELL
BILLY DAHL
GARY DAKE

BARRY DAVIS
LINDA DAVIS
PAM DENHAM
BARBARA DESHA

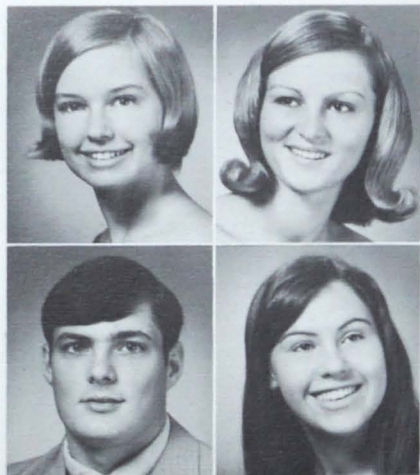

SANDY DOANE
BOBBY DOWNS

VICKIE DOWNER
DIANE DUGGAN



Usher Barbara DeSha had to use her map to direct lost students, such as Henry Radford, to their classes the first few weeks of school.

PATTI DUKES
SHERRIE ELLER
DEBBIE ETTIEN
PETE EWTON



DEBBIE FARMER
GARY FARMER
BOB FEW
ARTHUR FINCH



SANDRA FORSYTHE
NANCY FOSTER
WILLIE FOSTER
DAVID FOWLER



Sophisticated Seniors Are Flustered in New Surroundings



SHERRY GALYON
RICHARD GIBSON
TOMMY GILLEY
SANDY GIST



RANDY GOINS
JESS GOLDEN
CHRIS GOODWIN
GREG GOZA



LEOTA GRIFFIN
DAVID GUINN
STEVE GUINN
MIKE HADDOCK



MIKE HAGGARD
JAMES HALE
STEVE HALES
PATRICIA HALL



MARJORIE
HAMMONDS
JUDY HARNESS
VICKI HARRIS
RAY HEATON

Senior Rings Arrive On September Twenty-Fourth

BILL HELTON
TANIEL HENDRICKS
JERRY HENDRIX
JANET HENLEY



DON HICKS
JUDY HIGDON
BILLY HIGGINS
VICKIE HIXSON



RONNIE HOLDAWAY
DARLEEN HOLDER
TERRI HOLDER
JIM HOLMAN



STEVE HOLMES
DOUG HOUSLEY
ALAN HOUTS
DON HOWARD



NANCY HUNT
JO ANN HUNTER
TOMMY HUNTER
DEBBIE HYDE



The late arrival of senior rings helped to create chaos at the beginning of the new school year.



TOMMY HYLER
LAYTON JACKSON

GARY JACKSON
DAVID JERNIGAN



DANNY JETER
GARY JOHNSON
JOHNNY JOHNSON
BETTY JONES



DIANE JONES
RUBY JUSTICE
DANNY KAY
BILL KENNEDY



RHONDA KENNEDY
FRANK KEY
GEORGE KILGORE
STEVE KING

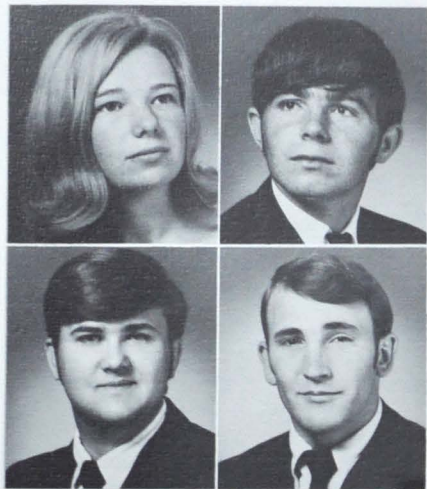

ALICIA LAMBERT
MORRELL LANGLEY

ROGER LANEY
LARRY LEWIS



Fashion trends were displayed throughout the year by these teen board members: Debi Price, Susan Spears, Lovemans; Ann Smith, Penneys; Vicki Harris, Jayne Arnold, Lovemans; Marianne Tinker, Denise Bacon, and Jan Templeton, Miller Brothers.

NANCY LEWIS
GUY LINDER
IDA LITTLE
BILLY LONG



DONALD LOWERY
SYBIL LUSK
NELL McCOLLOUGH
KENNETH McCURRY



SHARON MCGILL
HAROLD McKINNEY
DAVID McMELLON
JACK MALONE



Eight Seniors Model For Area Teen Boards

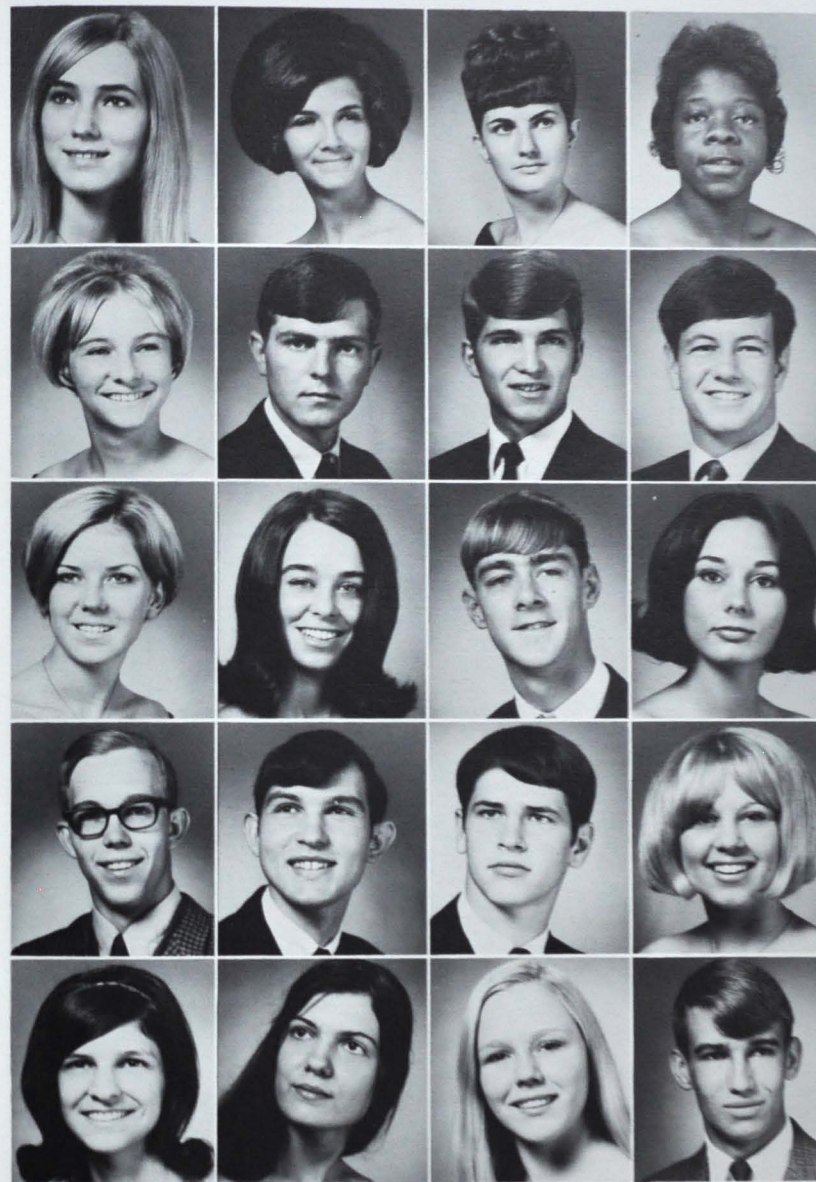

KATHY MARLER
REGINA MARLER
KAY MARTIN
GWENDOLYN
MASSENGILL

JULIA MASSEY
JOHNNY MEADOWS
STEVE MEYER
JACK MOORE

LINDA MOORE
KAREN MORGAN
RONALD MOSER
JANICE MYHAN

JOHN NEFF
BLOYCE NELSON
BILL OGLESBY
PAM O'REAR

SHARON OVERTON
PEGGY OWEN
RONNELL OWENS
ERNIE PARSON

Two Seniors Write Columns For Local Papers

GARY PAUL
FREDIA PELL
EDDIE PHILLIPS
GARRY PHILLIPS



LARRY PHILLIPS
TOM PHILLIPS
SCOTT PHINIZEY
JAMES POE



DIEDRA POLSTON
GLENDA PORTER
JENNY PRESLEY
DEBI PRICE



TRICIA PYLE
VALERIE QUEEN
HENRY RADFORD
EDDIE RAY

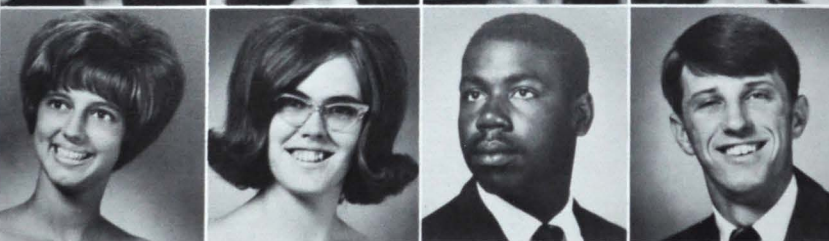

AMANDA RHODES
CHARLES RHODES
BETTY RODEN
BOBBY ROGERS



The TEEN TEMPO and "Young America" were enriched by the writings of Sandy Doane and Terry Woods respectively.



PAM ROGERS
SUSAN RUNYAN

KIM ROY
TONY RUSSO



JOY SANDERS
RICHARD SCHMIDT
TOMMY SEDMAN
BRENDA SEWELL

MICHAEL SHARP
MILES SHASTEEN
PATRICIA SHELTON
TERESA SHELTON

MARTY SHOPE
MIKE SIKES
BART SLATTON
DOUGLAS SLIGER



ANN SMITH
JOYCE SMITH

HELEN SMITH
STEPHEN SMITH



The seriousness reflected in Patti Dukes' expression was symbolic of the mood of every senior.

LARRY SNYDER
MARTHA SNYDER
MARY SNYDER
SUSAN SPEARS

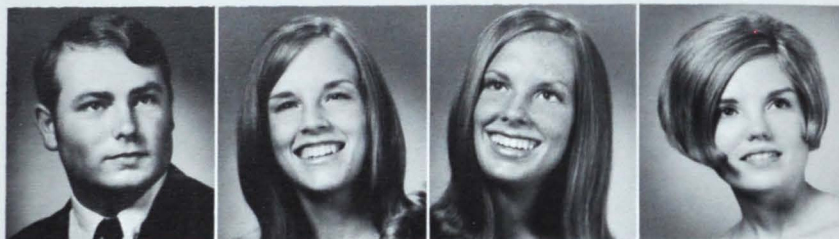

RAY STEPHENS
STEVE STERCHI
MIKE STEVENSON
JOE STEWART



JIM STRATIGOS
JUDY STROUD
JANICE SUTTLES
IKE SWINDOLL



Graduation and The Future Are in The Thoughts of Every 1970 Senior



DAVID TALLEY
JEAN TALLEY
LIZ TAYLOR
JAN TEMPLETON



GLENDIA THOMAS
MARIANNE TINKER
SUSIE TROTTER
DEBBIE TURNER



MIKE UNDERHILL
KERRY UPTON
JENICE VAUGHN
RICK WADE



PAM WARD
LINDA WESTEROOK
GAYLA WHEELER
ROBERT WHITE



NANCY WILCOX
DEBORAH WILEY
MARJORIE
WILKERSON
ROY WILLHOIT

The Road Is Undefined for The Class of '70



ALICIA WILLIAMS
LEWIS WILLIAMS
BEVERLY WILSON
JOHNNY WILSON



JUDY WOMACK
RENEE WOMACK
OLA WOOD
TERRY WOODS



DEBORAH WRIGHT
TIM WYANT
DALE WYATT
ANN YORK



CHARLES YOUNG
GAYLE YOUNG
T. L. YOUNG

Not Pictured

Vicki Alden	Harry Greek	Jesse Murphy
Robin Atchley	John Green	Charles Neal
Hugh Ault	Betty Hawthorne	Jim Nelson
Danny Barile	Deborah Heaps	Bill Owens
Leonard Boston	Slaughter Henderson	Gene Pratt
Craig Brothers	Brian Herndon	Vickie Pryor
Mike Cagle	Anthony Holderfield	Mike Reno
Anthony Crutcher	Tom Hood	Freddie Rose
Richard DeSha	Nathaniel Hunter	Roderick Sardin
Roderick Doucet	Lonnie Jackson	Doris Scott
Allen Duffey	Teresa Land	Kenny Smith
Donald Dunning	James Luster	Ronnie Sparks
Randy Finnell	Irene McClure	Mack Stone
Scott Fowler	Kathy McDaniel	Johnny Turner
Lloyd Frazier	John McHarge	Mike Wade
David Friddell	Larry McMillon	James Welch
Roger Goad	Jerry Mackey	Robert E. White
Andy Goforth	Mike Metcalf	Melvina Williams
Jimmy Goins	Tony Metcalf	Jerry Young

A

ACTKINSON, JAMES EDWARD: Entered from East Side Junior High in 1967; Football, 10, 11, 12; Disc and Diamond, 12; Student Council, 12; C-Club, 12; Captain in ROTC, 12; Baseball, 10.

ADAMS, MIKE E.: Entered from Tyner Junior High in 1966.

ALDEN, VICTORIA IRENE: Entered from Lakeside Elementary in 1965; Gym Staff, 10, 11, 12; Senate, 10, 11, 12; May Day, 10, 11, 12; Mu Alpha Theta, 11, 12; Junior Play, Intercultural Club, 10, 12; French Club, 12; Student Council Junior Class Representative; Nominee for French and Science Award, 11; Honor Society, 11, 12; Champion Night, 10.

ARNOLD, JAYNE LYNN: Entered from Tyner Junior High in 1967; Homecoming Queen, 12; Key Club Sweetheart, 12; Student Council, 10, 11, Treasurer, 12; Honor Society, 11; Chaplain (for semester), 12; Majorette, 10, 11; Head, 12; Tri-Hi-Y, 10, 11, Secretary, 12; Y-Teen, 10, 11, Secretary, 12; Ten Prettiest Girls, 10, 11; alternate to Girls' State, 11; Champion Achievements Editor, 12; Usher Staff, 12; Chastanota's Junior Miss, 12; Military Sponsor, 12; Loveman's Teen Board, 12; Senior Day Crown Dancer, 11; Intercultural Club, 10; Champion Night, 10, 11; May Day, 10, 11; Champion Ad-Seller, 12; Superlative: Best All Round.

ASHMORE, JANE DARLENE: Entered from East Ridge Junior High in 1967; Executive member of Student Council, 10, 11, 12.

ATCHLEY, ROBIN ELIZABETH: Entered from Lincoln High in 1968; Usher Staff, 12; Champion Staff Sophomore Editor, 12.

AULT, HUGH H.: Entered from Lutheran School in 1967; Hi-Y Club, 12.

AULT, LINDA JEAN: Entered from Lakeside Elementary in 1964; FTA, 10, 11; FHA, 10, 11, 12; Usher Staff, Secretary, 12; Military Sponsor, 12; Spanish Club, 11.

AYCOCK, BRENDA CAROL: Entered from Tyner Junior High in 1966; FTA, 10, 11, Vice-President, 12; Junior Red Cross, 11, Vice-President, 12; Usher Staff, 12; May Day, 10.

B

BACON, JEAN DENISE: Entered from East Lake Junior High in 1967; Y-Teen, 10, 11; Usher Staff, National Honor Society, Intercultural Club, 11, 12; Library Staff, 10; May Day, 10, 11, 12; Champion Ad-Seller, 12; Miller's Teen Board, 12.

BAILEY, SANDY LYNN: Entered from Lookout Valley Junior High in 1967; Pop Club, 10; May Day, 10, 11; Art Club, 11; Camera Club, 10; Y-Teen, 10; Mascot Club, 10.

BAKER, NANCY M.: Entered from Lookout Valley Junior High in 1967; Pop Club, 10; May Day, 10; Camera Club, 10; Secretary 11; Y-Teen; Military Sponsor, 12; First Aid Staff, 10, 11.

BALES, HAZEL MARY RUTH: Entered from Annicola Elementary in 1964.

BALLINGER, BRENDA JOY: Entered from Lakeside Elementary in 1964; Band, 10, 11, 12; Student Council, 10.

BARCLAY, JIM CAMPBELL: Entered from Jetton Junior High in 1967; Key Club, 11, 12, Vice-President, 12; Student Council, 12; Senior Class Vice-President; Football, 10, 11, 12; C-Club, Football Alternate Captain, 12; Senate, 11, 12; Boys' State Delegate, FGA, 10, 11, 12; Chairman of Student Advisory Committee, 12; Disc and Diamond, 11, Vice-President, 12; Candidate for Christmas From King; National Honor Society, 11, 12; Superlative: Torchbearer.

BARGER, JAMES ALAN: Entered from Hardy Junior High in 1968; Mu Alpha Theta, 11, 12; Student Council Executive Member, 12; Spanish Club, 10; Basketball, 10, 11, 12; School and Digest Photographer, 11, 12; Camera Club, 11, 12; Key Club, 11, President, 12; FGA, 12; Key Club International Convention, 11; Key Club K-T Convention, 11; May Day, 11; C-Club, 12; Darkroom Staff, 11; Westinghouse Science Scholarships and Awards Science Talent Search, 12; Vocational Guidance Program Chairman, 12.

Senior Activities

BARILE, DANIEL STEPHEN: Entered from Oshkosh High in 1968.

BARNES, DEBBIE LEE: Entered from Lookout Valley Junior High in 1967; FHA, 11, 12; FBIA, 12; Guidance Staff Vice-President, 12; Champion Staff, 11, 12; Usher Staff, 12; Military Sponsor, 12; Honor Society, 12; May Day, 11.

BARNES, ELIZABETH SUZANNE: Entered from Hillcrest High in 1968; Office Staff, 12; Glee Club, 11, 12; Art Club.

BASKETTE, MIKE RICHARD: Entered from Lakeside in 1964; Band, 10; Hi-Y, 10, 11, President, 12; Intercultural Club, 11; Senate, 12; May Day Escort, 11; Homecoming Queen Escort, 12; Mr. Spqr, 12; Captain, First Rotation Staff, 12; Disc and Diamond, 12; Clothing Drive Committee, 12; Superlative: Best All Round.

BILLINGSLEY, JOHNNY REUBEN: Entered from Greenville High in 1969.

BISHOP, PAMELA JEAN: Entered from Lookout Valley Junior High in 1967; Pop Club, 10; Nominee for English Award, 10, 11; National Honor Society, 11, 12; Camera Club, 11; May Day, 10, 12; Y-Teen, 10; First Aid Staff, 12.

BLACK, DEBBIE PAULETTE: Entered from Bay High in 1968.

BORAN, JACKIE LAMAR: Entered from East Side Junior in 1967; First Lt. in Band, 11, 12; Track, 11.

BOSTON, LEONARD EARL: Entered from Riverside High in 1968; Basketball, 11, 12; Track, 11.

BOULDIN, DEBBIE SUE: Entered from East Lake Junior High in 1966; May Day, 10, 11, 12; FBIA, 10; Historian-Reporter, 11, 12; Office Force, 11, Secretary, 12; Camera Club, 11; Champion Night, 11.

BOWMAN, HOWARD COLUMBUS: Entered from Lakeside Elementary in 1965; Basketball, 10.

BOWMAN, PAMELA LISA: Entered from Brock County High in 1968; Library Staff, 12; Honor Society, 12; FTA, 12.

BOYD, MANNING: Entered from Alton Park Junior in 1967; Page for Senior Day, 10; Senior Class Alternate Marshal; Disc and Diamond, 12.

BOYD, MYRTIS: Entered from Alton Park Junior in 1967; Bible Club, 11; Glee Club, 11, 12.

BRADDOCK, REBECCA CARROLL: Entered from Spring Creek Elementary in 1964; Gym Staff, 10, 11, 12; Tri-Hi-Y, 10, 11, 12; Senate, 10; Student Council, 10, 11, 12; Art Club, 12; FBIA, 11.

BRADEN, BRENDA GAIL: Entered from Hillcrest Elementary in 1964; Pop Club, 10; May Day, 10, 11; Art Club, 10; Y-Teen, 10; Volleyball Team, 10.

BREON, DEBRA ELIZABETH: Entered from Lutheran School in 1966; Junior Secretary; Executive member of the Student Council, 10; Chaplain, 11, Recording Secretary, 12; Student Advisory Committee Recording Secretary, 11, 12; Military Sponsor; Homecoming Queen Candidate; Christmas From Queen; Key Club Calendar Girl; Hi-Y Sweetheart Court; FBIA, 11, Historian-Reporter, 12; Art Club, 11; Office Staff, 10, 12; Nominee for Underclassman Art Award, 10, 12; Y-Teen, 10, Secretary, 11, President, 12; Correspondent for Central to the National Association of Secondary School Principals, 12; Alternate Delegate to Girls' State, 11; Spanish Club, 10.

BROTHERS, W. CRAIG: Entered from Tyner Junior in 1967; Rifle Team, 10, 11, Captain, 12.

BRUNDIDGE, SANDRA DALE: Entered from Booker T. Washington in 1968.

BRYSON, LAURA BERNETTA: Entered from Orchard Knob Junior in 1966; FBIA, 12; Junior Class Play Production Staff; Volleyball Team, 11.

BURCHFIELD, LINDA KAY: Entered from Everett High in 1967; FHA, 10; Junior Red Cross, 11; First Aid Staff, 12.

BURNS, REBECCA SUE: Entered from Hillcrest Elementary in 1964; Y-Teen, 10; Tri-Hi-Y, 11, 12; FBIA, 11, Vice-President, 12; Senate, 10, 11, 12; Gym Staff, 9, 10, 11, Vice-President, 12; Cheerleader, 12; Physical Education Award, 11; May Day, 10, 11, 12; Volleyball Team, 10, 11, 12; Pop Club, 10; Key Club Calendar Girl; Student Council, 10, 11, 12; Champion Night, 11; Superlative: Most Athletic.

BUUCK, JANICE ESTHER: Entered from Two Rivers High in 1967; May Day, 10, 11; Mascot Club, 10, 11, Secretary-Treasurer, 12; Usher Staff Chaplain, 12; Guidance Staff, 12.

C

CAGLE, MICHAEL ROLAND: Entered from Lookout Valley Junior High in 1967; Football, 10, 11, 12; C-Club, 11, 12.

CAMDEN, WILLIAM JACKSON: Entered from Tyner Junior in 1965; Wrestling, 10, 11; Hi-Y, 10, 12, Vice-President, 11; Intercultural Club, 11.

CAMPBELL, HOWARD BOYLE: Entered from Kirkman Technical in 1968; Digest Printing Staff, 12.

CARROLL, DANNY LYNN: Entered from Glenwood in 1963; Football, 10, 11, 12; C-Club, 11, 12.

CASADA, MYRON LEE: Entered from Richkash High in 1969; Boys' State Delegate, 11; Honor Society, 11, 12; National Merit Semifinalist, 12; Champion Sports Editor, 12.

CHANCE, JOHNNY DAVID: Entered from Lookout Valley Junior High in 1967.

CHANEY, CAROLYN YVONNE: Entered from East Side Junior High in 1967; Mascot Club, 10, 11, 12; Red Cross Club, 10; Glee Club, 12; Secretary, 12; Senior Day, 10; Champion Night, 10; Junior Play, Junior Talent Show; Tri-Hi-Y, 10, 11, 12; Spanish Club Secretary, 11; Student Council, 12; Usher Staff Chaplain, 12; Music Award, 11; Student Council Talent Show, 11.



Working hard to arouse that Old Central Spirit, the seniors stirred the pep rally cheering section.

CLINTON, SHIRLEY JEAN: Entered from Lookout Valley Junior in 1967; Student Council, 10; Varsity Glee Club, 10, 11, 12; Usher Staff, 12; Library Staff, 12.

CLOPTON, MIRIAM DEFAVE: Entered from G. Russell Brown in 1964; Red Cross Club, 10, President, 11, 12; Masque Club, 10, 12; Secretary-Treasurer, 11; Varsity Glee Club, 10, 11, 12; Gym Staff, 10, 11, 12; May Day, 10, 11, 12; String Ensemble, 10, 11, 12.

CLOWDUS, LINDA SUE: Entered from Hillcrest in 1963; Usher Staff, 12.

COBB, JAMES RUSSELL: Entered from Lookout Valley Junior High in 1967; Math Club, 11, 12; Honor Platoon, 10, 11; Disc and Diamond, 12; Library Staff, 10, 11; Digest Co-News Feature Editor, 12; Reporter for Digest, 11.

COE, DENNIS GARY: Entered from East Ridge in 1965.

COOK, BECKY LYNN: Entered from East Side Junior High in 1967; Tri-Hi-Y, 11, 12; Gym Staff, 10, 11, President, 12; Executive Member of Student Council, 12; Senate, 10, 11, 12; Honor Society, 12; Champion Military Editor, 12; Champion Night, 11; Volleyball Team, 10; May Day, 10, 11; Glee Club, 10, 11, Social Chairman, 12; ETEA Choir, 12.

COOPER, SANDRA LOUISE: Entered from Wilcox High in 1969; Red Cross Club, 12.

CRESWELL, STEVEN MAURICE: Entered from Lookout Valley Junior High in 1966; Band, 10, 11, Captain, 12; Student Council, 10, 11, 12; Masque Club, 10, 11, President, 12; Swing Band, 10, 11, 12; Cadet Captain in ROTC; Champion Night, 10, 11, 12; Varsity Glee Club, 10; Junior Play, Boy's State Delegate, 11; Underclassman Music Award, 11; Representative for Voice of Democracy Contest; Superlative: Most Talented.

CRUTCHER, ANTHONY: Entered from Orchard Knob Junior High in 1967; Honor Society, 11; French Club, 12; Track, 11; Student Advisory Committee, 11.

D

DAHL, WILLIAM A.: Entered from Glenwood Elementary in 1964.

DAKE, GARY F.: Entered from Hillcrest Elementary in 1964; Wrestling, 10, 11.

DAVIS, BARRY EDWARD: Entered from East Ridge Junior High in 1966; Hi-Y, 11, 12; Disc and Diamond, 12.

DAVIS, DONNIE L.: Entered from Tyner High in 1969.

DAVIS, LINDA RAY: Entered from Hillcrest Elementary in 1963; May Day, 10, 11, 12; Science Club Program Chairman, 10; Vice-President, 11.

DENHAM, PAMELA RAE: Entered from Hillcrest Elementary in 1964; FELA, 11, 12; FEA, 10, 11, 12; Y-Teens, 10, 11; Varsity Band, 10, 11, 12; Flag Girl, 12; Champion Night, 11; Guidance Staff, 12; Usher Staff, 12; May Day, 10, 11, 12.

DESHA, BARBARA FAYE: Entered from Brainerd High in 1968; Y-Teens, 11, 12; Guidance Staff Treasurer, 12; Usher Staff Social Chairman, 12; May Day, 11; Honor Society, 11, Social Chairman (first semester), 12; Betty Crocker Homemaker Award, 12.

DESHA, RICHARD GARY: Entered from East Lake Junior High in 1966.

DOANE, CASANDRA MARIE: Entered from Denhigh High in 1968; Masque Club, 11, 12; Student Council, 12; Usher Staff, 12; Girl's State Delegate, 11.

DOSSETT, RODERICK: Entered from Booker T. Washington in 1967; Junior Play Production Staff; Homecoming Escort, 12.

DOWNER, VICKI JOAN: Entered from Lookout Valley Junior High in 1967.

DOWNS, BOBBY WAYNE: Entered from Lookout Junior High in 1965; Key Club, 10, 11; Treasurer, 12; Student Council, 11; Junior Class President; Sophomore Class Treasurer; Senior Class President; Football, 10, 11, Captain, 12; C-Club, 10, 11, 12; Baseball, 10, 11; Student Advisory Committee, 11, 12; Superlative: Most Athletic.

Senior Activities

DUFFEY, JOSEPH ALLEN: Entered from Ooltewah Junior High in 1965; Rifle Team, 11.

DUGGAN, BRENDA DIANE: Entered from Tyner High in 1969.

DUKES, PATRICIA ANN: Entered from East Ridge Junior High in 1965; Student Council, 10, 11, Corresponding Secretary, 12; Sophomore Class Secretary; Senior Class Treasurer; Tri-Hi-Y, 12; Bank Staff, 10, 11, President, 12; Honor Society, 12; Secretary (first semester), 12; Business Manager of 1970 Champion, 12; Key Club Calendar Girl, Candidate for Christmas from Queen; Hi-Y Sweetheart Court; Candidate for Military Queen; Superlative: Service.

DUNNING, DONALD WAYNE: Entered from East Side Junior High in 1967.

E

ELLER, SHARON ANN: Entered from Tyner Junior High in 1966; FTA, 12; Science Club, 11.

EWTON, PETE: Entered from East Lake Junior High in 1967; Football, 10, 11, 12; C-Club, 12.

F

FARMER, DEBBIE ANN: Entered from Lookout Valley Junior High in 1967; Y-Teens, 10; Library Staff, 11, 12.

FARMER, GARY S.: Entered from Hillcrest in 1964; Football, 10; Digest Printing Staff, 11, 12.

FEW, ROBERT MICHAEL: Entered from Lakeside Elementary in 1964; Key Club, 10; Football, 10, 11, 12; C-Club, 11, 12; Junior Class Vice-President; Baseball, 10; Bible Club, 10.

FINCH, ARTHUR EDWIN: Entered from Hillcrest Elementary in 1964; Basketball, 11; Honor Society, 10, 11, 12; Math Club, 10, 11, President, 12; Track, 10; Math Team, 10, 11, 12; Senate, 10, 11, 12; Disc and Diamond, 12; Lt. Colonel, 12; Mathematics Honorable Mention, 11; Central Bowling Team, 12; Placed in top ten in city in Algebra I and II; Superlative: Most Likely to Succeed.

FINNELL, RANDY LOUIS: Entered from Lakeside Elementary in 1964; Football, 10, 11, 12; Wrestling, 10, 11, 12; C-Club, 10, 11, 12; Hi-Y, 11, Vice-President, 12; Executive Member of Student Council, 11, 12; Candidate for Christmas from King; Superlative: Friendliest.

FORSYTH, SANDRA LEE: Entered from Lookout Valley Junior High in 1967; Camera Club, 11; Library Staff, 12; Usher Staff, 12.

FOSTER, NANCY ANN: Entered from Hillcrest Elementary in 1964; Y-Teens, 10, 11; FELA, 11, 12; Glee Club, 10, 11; Library Staff Sweetheart, 11, Vice-President, 12; Student Council, 12; Usher Staff, 12.

FOSTER, WILLIAM YOUNG: Entered from Glenwood Elementary in 1964; Key Club, 10; Student Council, 10; Senate, 10; Bible Club, 10; Baseball, 10; Football, 11; Wrestling, 10; Golf, 11, 12; Intercontinental Club, 10.

FOWLER, JAMES DAVID: Entered from Lookout Valley Junior High in 1967.

FOWLER, SCOTT ALAN: Entered from Tyner High in 1969.

FRAZIER, LLOYD RAY: Entered from Glenwood in 1964.

FRIDDELL, DAVID LEON: Entered from Ooltewah in 1969.

G

GALYON, SHERRY D.: Entered from Lookout Valley High in 1967.

GIBSON, RICHARD: Entered from Tyner Junior High in 1967; Football, 10, 11, 12; C-Club, 12.

GILLEY, RAY ALLEN: Entered from Brainerd High in 1969; Hi-Y, 12.

GILLEY, TOMMY ALLEN: Entered from Tyner High in 1968; Cross-Country, 12.

GIST, SANDRA DIANNE: Entered from Lookout Valley Junior High in 1967; Y-Teens, 10; May Day, 10, 11; Glee Club, 10, 11; FEA, 10, 11, 12; Student Council, 11; Office Force, 12; Military Sponsor.

GOAD, ROGER: Entered from Taylor in 1969.

GOFFORTH, DAVID ANDREW: Entered from Pugh High in 1967.

GOINS, ALLAN RANDALL: Entered from Dalewood Junior High in 1956; Football, 10, 11, 12; C-Club, 11, 12; Key Club, 11; FCA, 10, 11; May Day Escort, 11; Student Council, 11.

GOINS, JIMMY DEWAYNE: Entered from Lookout Valley Junior High in 1967; Bible Club, 10, 11.

GOLDEN, JESS ALEX: Entered from J. B. Brown in 1968.

GOODWIN, CHRIS BOYD: Entered from Hardy Junior High in 1966; Junior Red Cross, 11; Intercontinental Club, 11.

GOZA, GREG MAURICE: Entered from Lookout Valley Junior High in 1967; Intercontinental Club, 10, 11.

GREEK, HARRY GORDON: Entered from Tyner Junior High in 1967; Cinema Staff, 12.

GREEN, JOHN EDWARD: Entered from J. B. Brown Junior High in 1968; Hi-Y, 10, 12.

GRIFFIN, LEOTA: Entered from Booker T. Washington in 1966; May Day, 10; Library Staff, 12.

GUINN, DAVID EUGENE: Entered from Lookout Valley Junior High in 1967; Football, 10, 11; Disc and Diamond, 12; FCA, 11.

GUINN, STEVE ALLEN: Entered from Lookout Valley Junior High in 1967; Basketball, 10; Baseball, 10, 11, 12; C-Club, 10, 11, 12.

H

HADDOCK, MICHAEL WAYNE: Entered from Lakeside Elementary in 1964; Delegate to State Student Council Convention, 10, 11, 12; Student Council Work Shop, 10, 11, 12; Vice-President of Tennessee Association of Student Councils, 12; Delegate to the National Convention of Student Councils; Student Council, 10, 11, President, 12; Key Club, 10, 11, Secretary, 12; Y-Teen's Ideal Boy, 12; Member of court for Christmas from King, 12; Captain in ROTC, 12; Disc and Diamond, 12; Superlative: Leadership.

HAGGARD, MICHAEL WAYNE: Entered from Tyner Junior High in 1966.

HALE, JAMES WESLEY: Entered from Brainerd High School in 1969.

HALES, STEVE MICHAEL: Entered from Annickola Elementary in 1964; Rifle Team, 10; Honor Platoon, 10; Recipient of Armistice Medal for Firing Rifle, 11; Major in ROTC, 12; Disc and Diamond, 12; Spanish Club, 11; Hi-Y, 11, 12.

HALL, PATRICIA ANN: Entered from Lookout Valley Junior High in 1967; Varsity Glee Club, 10, 11, 12; FTA, 11; Library Staff, 12; Pop Club, 10.

HAMMONDS, MARJORIE JEANETTE: Entered from Orchard Knob Junior High in 1967; Cheerleader, 12; Usher Staff, 12; Junior Class Play, FELA, 10, 11; Volleyball Team, 10; May Day, 10, 11.

HARNES, JUDITH ANN: Entered from Lookout Valley Junior High in 1967; Pop Club, 10; Camera Club, 11; Library Staff, 10, Secretary, 11, 12; Usher Staff, 12.

HARRIS, VICKI CARLENE: Entered from East Side Junior High in 1967; Majorette, 11, 12; Student Council, 11; Future Homemakers, 10, 11, Treasurer, 12; Spanish Club, 11; Key Club Calendar Girl, 11; Loveman's Teen Board, 12; Volleyball Team, 10, 11, 12; Champion Night, 11, 12.

HAWTHORNE, BETTY JO: Entered from Ooltewah High in 1969.

HEATON, RAYMOND E.: Entered from Brainerd High in 1967; Drill Team and Honor Platoon, 11, 12.

HELTON, BARNEY WILLIAM II: Entered from Lookout Valley Junior High in 1967; Football, 10, 11, 12; Student Council, 11, 12; Hi-Y, 12; Disc and Diamond, 12; ROTC Captain, 12.

HENDERSON, SLAUGHTER: Entered from Alton Park Junior High in 1968; Disc and Diamond, 12.

HENDRICKS, TANEL JEAN: Entered from Orchard Knob Junior High in 1967; Spanish Club, 11; Art Club, 11, 12; Library Staff, 12.

HENDRIX, JERRY LAMAR: Entered from East Lake Junior in 1967; Spanish Club, 11, 12; Honor Society, 12.

HENLEY, JANEY ETHEL: Entered from East Side Junior High in 1967; Science Club, 10, 11; French Club, 12; Usher Staff, 12.

HERNDON, BRIAN EVAN: Entered from Ooltewah High in 1969.

HICKS, DON LEBRON: Entered from Lookout Valley Junior High in 1967; Basketball, 10; Disc and Diamond, 12; ROTC Officer, 12.

HIGDON, JUDY GAIL: Entered from East Ridge Junior High 1966; Masque Club Vice-President, 12; Junior Red Cross Secretary, 11, 12; Usher Staff, 12; Chorus Librarian, 11, 12.

HIGGINS, BILLY JOE: Entered from East Side Junior High in 1967; Art Club, 10, 12; Digest Printing Staff, 11, 12.

HIXSON, VICTORIA LYNN: Entered from Brainerd High in 1967; Y-Teens, 10, 11; Military Sponsor; May Day, 10, 11.

HOLDAWAY, RONALD GENE: Entered from Bay County High in 1968; Executive Member of Student Council, 12; Key Club, 11, 12; Senate, 11; Parliamentarian, 12; Math Club, 12; Band, 11, 12; Swing Band, 11, 12; Band Officer, 12; Junior Talent Show; Champion Night, 11, 12; Sergeant Major in ROTC.

HOLDER, ALICE DARLEEN: Entered from Ooltewah in 1969.

HOLDER, TERRI DARLENE: Entered from Hardy Junior High in 1966; Y-Teens, 10; Intercontinental Club, 10; May Day, 10.

HOLMAN, JAMES WILLIAM: Entered from Red Bank High in 1967; C-Club, 11, 12; Glee Club, 11, 12; Key Club, 12; Wrestling, 11, Co-Captain, 12; Cross-Country, 12.

HOLMES, STEVEN ESTON: Entered from Glenwood Elementary in 1964; Student Council, 10, 11; Baseball, 10, 11, 12.

HOOD, THOMAS EUGENE: Entered from Tyner High in 1969; Hi-Y, 12.

HOUTS, GEORGE ALAN: Entered from Lookout Valley Junior High in 1967; Football, 10, 11, 12; Wrestling, 11, 12; Senior Class Marshal; C-Club, 11, 12; Captain in ROTC; FCA, 10, 11.

HOWARD, GRADY DON: Entered from East Lake Junior High in 1967; Lt. Colonel in ROTC; Disc and Diamond, 12; Bank Staff, 10, 11; Treasurer, 12; Key Club, 12; Spanish Club, 11; Sergeant-at-Arms, 12; "Best Picaro," El Circulo Espanol, 11; Homecoming Escort, 12; Seaboard and Elade Society Award, 11; ROTC Outstanding Underclassman Cadet Award, 11; Honor Society, 12; Senior Class Alternate Marshal, Representative to U. T.'s Program For Outstanding Juniors; Superlative: Most Courteous.

HUNT, NANCY ELIZABETH: Entered from Lakeside Elementary in 1964; Student Council Executive Member, 10, 11; Parliamentarian, 12; Senate, 10, 11, 12; Bank Staff, 10, 11, 12; Tri-Hi-Y, 10, 11, 12; Intercontinental Club, 10, 11; Honor Society, 12; May Day, 10, 11.

HUNTER, JO ANN: Entered from Tyner High in 1968; Y-Teens, 11, 12.

HUNTER, NATHANIEL: Entered from Orchard Knob Junior High in 1967; Basketball, 10, 11, 12; C-Club, 10, 11, 12.

HYDE, DEBORAH XYNONE: Entered from Tyner High in 1968; Varsity Glee Club, 11, 12; May Day, 11.

HYLER, TOMMY EDWARD: Entered from East Ridge High in 1967; Basketball, 10; Baseball, 10, 11, 12; Homeroom Chairman, 11, 12; May Day escort, 11, 12; Key Club, 11, 12.

J

JACKSON, GARY WAYNE: Entered from Lookout Valley Junior High in 1967; Disc and Diamond, 12.

JACKSON, LAYTON THURMAN: Entered from East Lake Junior High in 1963; Digest Staff, 11; Sports Editor, 12; Junior Play, 11; Student Council, 12; Forum Team Member, 11, 12.

JACKSON, LONNIE RAY: Entered from Kirkman High in 1968.

JERNIGAN, DAVID LYNN: Entered from Annickola Elementary in 1963; Student Council, 10, 11; Neatest Cadet in ROTC, 11.

JETER, DANNY PAUL: Entered from Lookout Valley Junior High in 1967.

JOHNSON, GARY BERNARD: Entered from Hillcrest in 1964.

JOHNSON, JOHNNY L.: Entered from Howard High in 1966; Spanish Club, 11; Production Staff for Junior Play.

JONES, BETTY JEAN: Entered from Booker T. Washington in 1967; Science Club, 11, Chaplain, 12.

JONES, DEBORAH DIANE: Entered from East Side Junior High in 1967; Senate, 10, 11, 12; Usher Staff, 12; Publicity Staff, 12; FELA, 11, 12; FEA, 12; Intercontinental Club, 11; Y-Teens, 11; May Day, 10, 11; Glee Club, 10.

JUSTICE, RUBY M.: Entered from Riverside High in 1965; Usher Staff, 12; Chaplain of FTA, 12; Y-Teens, 12; Selective Student for Card Magazine's Young Decorators Course.

K

KAY, DANNY JOE: Entered from East Lake Junior High in 1967.

KENNEDY, BILL DAVID: Entered from East Chattanooga Elementary in 1964; Senate, 10, 11, 12; Math Club, 10, 11, 12; Spanish Club, 10; Honor Society, 12; Eleventh Place in City Geometry Contest, 10; Seventh Place in Algebra II contest, 11; Bowling Team, 12; Disc and Diamond, 12.

KENNEDY, RHONDA MAY: Entered from East Side Junior High in 1967; Gym Staff, 11, 12; First Aid Staff, 12; May Day, 10, 11, 12.

KEY, FRANK PASCHALL: Entered from Lookout Valley Junior High in 1967; Wrestling, 10, 11, 12; Baseball Manager, 11, 12; C-Club, 11, 12; Key Club, 12; ROTC Captain, 12; Honor Platoon, 10, 11; Band, 10, 11; Champion Ad-Seller, 12; Bowling Team, 12.

KILGORE, GEORGE MURPHY: Entered from Lookout Valley Junior High in 1967; Football, 10, 11, 12; Disc and Diamond, 12; FCA, 11; Baseball, 10, 11.

KING, CHARLES STEPHEN: Entered from Annickola Elementary in 1963; Printing Staff, 10, 11, 12.

L

LAMBERT, ALICIA ANN: Entered from Lookout Valley Junior in 1967; Library Staff, 10; Y-Teens, 10, 11; Red Cross Club, 10; Glee Club, 10, 11; Guidance Staff, 12; Place in City Geometry Contest, 10; Seventh Place in Algebra II contest, 11; Bowling Team, 12.

LANEY, ROGER CARL: Entered from Lookout Junior High in 1967.

LANGLEY, MORRELL FRANKLIN: Entered from Lookout Valley Junior High in 1967.

LEWIS, LARRY VAN: Entered from Hillcrest Elementary in 1963; Hi-Y Chaplain, 12.

Jayne Arnold brought honor to Central by winning the Chattanooga Junior Miss Pageant. She went on to become First Runner-up in the state pageant.



Senior Activities

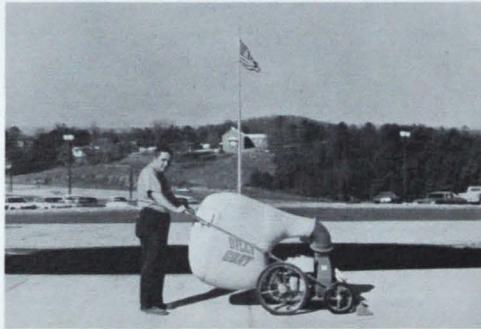

Mr. Bishop's invaluable services to the school and his congenial personality will be remembered by the senior class.

LEWIS, NANCY KAY: Entered from Hillcrest Elementary in 1964; Y-Teens, Vice-President, 10; Gyns Staff, 10, 11, 12; Senate, 10, 11, 12; Student Council, 10, 11, 12.

LINDER, GUY OMAR: Entered from East Side Junior High in 1965; Sage Crew, 10, 11; Cinema Staff, 11; President, 12; Honor Platoon, 10.

LITTLE, IDA ELAINE: Entered from Riverside High in 1968; May Day, 11.

LONG, WILLIAM HORACE: Entered from Lookout Valley Junior High in 1967.

LOWERY, DONALD EDWIN: Entered from Tyner High in 1969.

LUSK, SYBIL ELIZABETH: Entered from Lookout Valley Junior High in 1966; Y-Teens, 10; Student Council, 11.

LUSTER, JAMES EDWIN: Entered from Booker T. Washington in 1967; Football, 10.

M

McCLURE, MARGARET IRENE: Entered from Hillcrest Elementary in 1963.

McCOLLOUGH, WILMA NEL: Entered from Northside Junior in 1968; FHA, 12; Junior Play Production Staff; First Aid Staff, 12.

McCURRY, KENNETH EDWARD: Entered from Lakeview High in 1968; Art Club, 11, 12; Camera Club, 11; Cinema Club, 11, 12.

McDANIEL, KATHY DIANNE: Entered from Ooltewah High in 1969.

McGILL, SHARON LEE: Entered from East Side Junior in 1967; Gym Staff, 10, 11; Treasurer, 12; Glee Club, 10, 11; President, 12; May Day, 10, 11, 12; Junior Red Cross, 11, 12; Digest Staff Reporter, 11; News Feature Editor, 12; Military Sponsor, 12.

McHARGE, JOHN F.: Entered from East Side Junior in 1967; Hi-Y, 12; C-Club, 11, 12; Student Council, 12; Spanish Club, 10, 11, 12; Baseball, 10.

McMELLON, DAVID E.: Entered from East Side Junior in 1966; Spanish Club, 10; Art Club Treasurer, 12.

M

MACKEY, JERRY WAYNE: Entered from Riverside in 1967; Basketball, 11, 12; Track, 11, 12.

MALONE, JACK NORWOOD: Entered from East Lake Junior in 1967; Disc and Diamond, 12.

MARLER, KATHY ELAINE: Entered from Hixson High in 1969; Junior Achievement, 12.

MARLER, REGINA LEE: Entered from Lakeside in 1964; Masque Club, 11, 12; May Day, 10, 11; Junior Red Cross, 10, 11; Vice-President, 11; Treasurer, 12; Y-Teens, 10; First Aid Staff, 12; Glee Club, 10, 11, 12; Spring Ensemble, 10, 11, 12.

MARTIN, SANDRA KAY: Entered from Lookout Valley Junior in 1967; Bible Club, 10, 11; Usher Staff, 12.

MASSEY, JULIA ANN: Entered from Hillcrest Elementary in 1964; Cheerleader, 10, 11; Head, 12; Student Council, 10, 11, 12; Bank Staff, 10, 11; Secretary, 12; Tri-Hi-Y, 11, 12; Y-Teens, 10, 11; Senate, 9, 10, 11; May Day, 10, 11, 12; Champion Night, 10, 11; Math Club, 9; Military Sponsor, 12; Candidate for Christmas Prom Queen, 12; FBLA, 10, 11; Honor Society, 12; Superlative: Leadership.

MEREDITH, WILLIAM: Entered from Booker T. Washington in 1968.

METCALF, MICHAEL LENDSEY: Entered from Tyner Junior High in 1967; Platoon Leader in ROTC.

METCALF, TONY NELSON: Entered from East Lake Junior High in 1967; Foreign Language Award winner, 11; Spanish Club, President, 11; Honor Society, 11, 12.

MEYER, STEPHEN ERIC: Entered from Lutheran School in 1966; Bank Staff, 10, 11, 12; Student Council, 10, 11, 12; Senate, 10, 11, 12; Math Club, 10, 11, 12; Vice-President, 12; Honor Society, 11; President (first semester), 12; Intercontinental Club, 10; Junior Play; Senior Play; Delegate to Boy's State, 11; Math Award, 11; Science Award winner, 11; Major in ROTC, 12; Christmas Prom King, 12; Champion Night, 10, 11; Sophomore Class President; Math Contest, ninth place winner in county, 11; Math Team, 10, 11, 12; Key Club, 10, 11, 12; Escort for Homecoming, 12; May Day Escort, 10; Cheerleader, 10, 11, 12; Superlative: Service.

MOORE, JACK EDWARD: Entered from Central Junior High in 1967; C-Club, 11, 12; Key Club, 10, 11, 12; Student Council, 10, 11, 12; Christmas Prom King candidate, 12; FCA, 10, 11, 12; Y-Teen's Ideal Boy, 12; Lt. Col. in ROTC, 12; Disc and Diamond, 11, 12; Superlative: Dependability.

MOORE, LYNDA DIANE: Entered from Red Bank High in 1968; Spanish Club, 11; Y-Teens, 12; Student Council Homeroom Representative, 12.

MORGAN, KAREN GAY: Entered from Tyner Junior High in 1966; Honor Society, 12; Bank Staff, 10, 11, 12; Intercontinental Club Treasurer, 10; Senate, 10, 11; Secretary, 12; Key Club Calendar Girl; Hi-Y Sweetheart; Military Sponsor, 12; Student Council, 12; May Day, 10, 11.

MOSER, JAMES RONALD: Entered from Tyner High in 1968; Hi-Y, 11, 12; C-Club, 12; Honor Platoon, 12; Track Team, 11, 12.

MURPHY, JESSE JAMES: Entered from Orchard Knob Junior High in 1967; Basketball, 10, 11, 12; Track, 10, 11, 12.

MYHAN, JANICE MARIE: Entered from Farragut High School in 1967; Underclassman Art Award, 10, 11; Glee Club, 10; Y-Teens, 11; Art Club, 11, President, 12; Digest Cartoonist, 12; Superlative: Most Talented.

N

NEAL, CHARLES V.: Entered from Jersey Kings Point Elementary in 1964.

NEFF, JOHN FORD: Entered from Hillcrest Elementary in 1964; Spanish Club, 10; Disc and Diamond, 12; Honor Platoon, 10; Honor Society, 12; Mu Alpha Theta, 10, 11, 12; Mathematics Underclassman Award, 11; Color Guard, 10; Drill Team, 10; Bowling Team, 12; Math Team, 10, 11, 12; State Mathematics Contest and Regional Mathematics Contest, 10, 11; First Lt. in ROTC, 12.

NELSON, BLOYCE DEE: Entered from Ooltewah High in 1969; Glee Club, 12; Band, 12.

O

OGLESBY, BILL: Entered from Lookout Valley Junior High in 1967; Football, 10, 11, 12; Baseball, 10, 11, 12; Key Club, 10; C-Club, 11, 12; FCA, 10, 11; Bible Club, 10; Student Council, 10.

O'REAR, PAM FAYE: Entered from Brainerd High in 1967; Y-Teens, 11; Art Club, 11.

OVERTON, SHARON: Entered from Lookout Valley Junior High in 1967; Library Staff, 10, 11, 12; Vice-President, 11, Treasurer, 12; Junior Red Cross, 10; Masque Club, 11; Usher Staff, 12.

OWEN, PEGGY YVONNE: Entered from East Side Junior High in 1967; Science Club, 11; Usher Staff, 12.

OWENS, JEAN RONNELLI: Entered from Woodmore Grammar in 1964; Flag Girl, 12; Key Club Calendar Girl; Y-Teen Program Chairman, 12; Student Council, 11, 12; Junior Talent Show; Champion Night, 10, 11; Office Staff, 12; May Day, 10, 11, 12; Art Club, 11; Spanish Club, 10.

OWENS, WILLIAM KEITH: Entered from Lookout Valley Junior High in 1967; Digest Production Staff, 10, 11, 12.

P

PARSON, ERNIE JOE: Entered from Hillcrest Elementary in 1965.

PELL, FREDIA COLLEAN: Entered from Lookout Valley Junior in 1967; FHA, 11, 12; FBLA, 12; Office Force, 12.

PHILLIPS, EDDIE DEWAYNE: Entered from Kirkman High in 1968; Library Staff, 12.

Members of the faculty aided seniors throughout the year in their preparations for college. All the teachers had a chance to relax at the Faculty Christmas Party.



Seniors Vicki Alden, Arthur Finch, and Bill Kennedy reveled in their last Christmas Prom at Central.

PHILLIPS, GARRY STEPHEN: Entered from Eastside Junior High in 1967; Read Magazine Creative Writing Award, 10; Band, 10, 11, 12; Hi-Y Secretary, 11; Treasurer, 12; Spanish Club, Sergeant-at-Arms, 11.

PHILLIPS, LARRY ALAN: Entered from East Side Junior High in 1967; Band, 10, 11, Second Lt., 12; Hi-Y, 10, 12; Treasurer, 11; Swing Band, 11, 12.

PHILLIPS, TOM DAVID: Entered from East Side Junior High in 1966; Student Council, 10, 11, 12; Co-Captain Band, 12; Boy's Hi-Y, 10, 11; Secretary, 12; Honor Society, 12; Bible Club, 10, 11; Nominee for Student Council Music Award, 11; Junior Play; Junior Talent Show; Champion Night, 11; Swing Band, 11, 12; Second Lt. in ROTC.

PHINIZEY, SCOTT LOVELL: Entered from Booker T. Washington High in 1966; FCA, 10; Baseball Team, 10; Junior Play; Junior Talent Show; Disc and Diamond, 12.

POE, JAMES WILLARD: Entered from Lookout Valley Junior High in 1967.

POLSTON, DIEDRA ANN: Entered from Tyner Junior High in 1966; FBLA, 10, 11, 12; FTA, 12; Pep Club, 10; Office Force, 11, 12; May Day, 10, 11, 12; Military Sponsor, 12; Camera Club, 11.

PORTER, GLENDA JOYCE: Entered from Hillcrest Elementary in 1964; May Day, 10, 11, 12; FHA, 10, 11, 12; Guidance Staff, 12; Usher Staff, 12; Usher for Baccalaureate Service, 11.

PRATT, CLIFFORD EUGENE: Entered from City High in 1969; Football, 12.

PRESLEY, JENNY DIANNE: Entered from Tyner High in 1969.

PRICE, DEBORAH LYNN: Entered from Tyner Junior High in 1966; Pep Club, 10; Student Council, Homeroom Representative, 10; Executive, 11; Foreign Relations Chairman, 12; Y-Teen, 10; Vice-President, 11; Treasurer, 12; FBLA, 10, 11; FRA, 10, 11, 12; Flag Girl, 12; Digest Staff, 11; Exchange Editor, 12; Key Club Junior Sweetheart; Key Club Calendar Girl; Homecoming Queen Candidate, 12; Military Sponsor, 12; Candidate for Military Queen, 12; Loveman's Teen Board, 11, 12; May Day, 10, 11, 12; Superlative: Neatest in Appearance.

Steve Meyer was a happy man when named Christmas Prom King by Principal Hobart Millsaps.



PYLE, PATRICIA JEAN: Entered from Tyner Junior High in 1967; Cheerleader, 10, 11; Co-Head, 12; Ten Prettiest Girls, 10; Spanish Club, 10; Gym Staff, 10, 11; Secretary, 12; Volleyball Team, 10; Student Council, 10, 11; Sergeant-at-Arms, 12; Tri-Hi-Y, 11, 12; Homecoming Queen Candidate, 12; Christmas Prom Queen Candidate, 12; May Day, Court Jester, 10, 11; Superlative: Wittyest.

Q

QUEEN, VALERIE: Entered from East Side Junior High in 1967; Y-Teen, 10, 11; Office Force, 11; Treasurer, 12; Nominee for Departmental Award, 11; May Day, 10, 11; Digest Typist, 12.

R

RADFORD, HENRY LEWIS: Entered from Booker T. Washington High in 1966; Football Team, 10, 11, 12; C-Club, 10, 11, 12; All-City, 12; Honorable mention, All-State, 12; Nominee for Athlete of the Year in Football, 12; Junior Play; Student Council, 10, 12; May Day Escort, 10; Senior Class Marshal; Second Lt. in ROTC, 12; Superlative: Wittyest.

RAY, EDDIE L.: Entered from East Side Junior High in 1967; Printing Staff, 12; Cinema Club, 12.



Teresa Shelton and Gene Pratt danced to the music of the Soul Benders.

RENO, MICHAEL ALLEN: Entered from Highland Park Elementary in 1963.

RHODES, CHARLES RAY: Entered from Tyner Junior High in 1966.

RHODES, NORMA AMANDA: Entered from Tyner Junior High in 1966; Champion Staff, 10; Feature Editor, 11; Senior Class Editor and Associate Editor, 12; Tri-Hi-Y, 12; May Day, 10, 11; Guidance Staff; Secretary, 12; Usher Staff; Treasurer, 12; Representative to U. T.'s Program for Outstanding Junior; Honor Society, 12.

ROGERS, PAMELA JEAN: Entered from East Side Junior High in 1967; Volleyball, 10, 11, 12; FHA, 11; Secretary, 12; Gym Staff, 11, 12; May Day, 10, 11, 12.

ROGERS, ROBERT WARREN: Entered from Lookout Valley Junior High in 1968; Basketball, 10; Baseball, 10, 11, 12; FCA, 11; Student Council, 11; Disc and Diamond, 12; Cadet Lieutenant in ROTC, 12.

ROSE, FREDDIE AUTHUR: Entered from Annicola Elementary in 1964; Wrestling, 10.

ROY, KIM ELAINE: Entered from Tyner Junior High in 1966; Red Cross, 11.

RUNYAN, SUSAN KAY: Entered from Lookout Valley Junior High in 1968; Military Sponsor, 12.

RUSSO, ANTHONY: Entered from Maplewood in 1968.

Senior Activities

S

SANDERS, KATHY JOY: Entered from Chattanooga High in 1968; Gym Staff, 11, 12; Volleyball team, 11; FHA, 12; Student Council, 11.

SCHMIDT, RICHARD JEFFREY: Entered from Tyner Junior High in 1966; Swing Band, 10, 11, 12; Disc and Diamond, 12; Captain in ROTC, 12; Masque Club, 12; Intercontinental Club, 10, 11; Cinema Club, 12.

SCOTT, DORIS JEAN: Entered from Tyner High School in 1969; Volleyball, 12.

SEDMAN, THOMAS DALE: Entered from Glenwood Elementary in 1964; Student Council, 11; Sergeant-at-Arms, 12; C-Club, 10, 11, 12; Key Club, 10, 11; Junior Class Treasurer, Wrestling, 10, 11, Captain, 12.

SEWELL, BRENDA KAY: Entered from Lookout Valley Junior High in 1966; FHA, 11, 12; Honor Society, 11, 12; Usher Staff, Head Usher, 12; FBIA, 12; Publicity Staff, 12.

SHARP, MIKE GARLAND: Entered from Lookout Valley Junior High in 1967.

SHASTEN, MILES: Entered from East Ridge Junior High in 1965; Student Council, 10; Football, 10, 11; Wrestling, 10.

SHELTON, PATRICIA ANN: Entered from Lookout Valley Junior High in 1967; Bank Staff, 10, 11, 12; May Day, 10, 11; Varsity Glee Club, 10, 11; Honor Society, 12; FHA, 11, 12.

SHELTON, TERESA ELIZABETH: Entered from Thibodaux High in 1969; Mu Alpha Theta Math Club, 12; FTA, 12; Masque Club, 12.

SHOPE, CLYDE MARTY: Entered from East Lake Junior High in 1967; Student Council Homeroom Representative, 10; Wrestling, 11; Spanish Club, 11.

SIKES, MIKE ALLEN: Entered from East Lake Junior High in 1967; Production Staff, 10, 11; Camera Club, 10.

SLATTON, CHESTER BARTO: Entered from East Side Junior High in 1966; Hi-Y, 10, President, 11; Sergeant-at-Arms, 12; Football, 10; Wrestling, 12; C-Club, 12; Junior Talent Show.

SLIGER, DOUGLAS LeBRON: Entered from Tyner Junior High in 1966.

SMITH, HELEN LOUISE: Entered from Tyner High School in 1969.

SMITH, JOYCE ANITA: Entered from Orchard Knob Junior High in 1967; Y-Teens, 11, 12; FBIA, 10, 11; Secretary, 12; Recipient of award at FBLA Convention, 11; Student Council, 11, 12; Homecoming Queen Candidate, 12; Honor Society, 12; Usher Staff, 12; May Day, 11.

SMITH, KENNY C.: Entered from Hillcrest Elementary in 1963; Student Council Homeroom Representative.

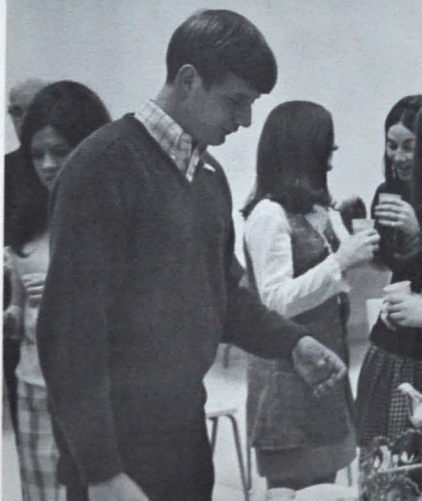

Tom Phillips, one of the newly elected Honor Society members, enjoyed the reception after the induction.



Many seniors, such as Bill Owens, a member of the Printing Staff, contributed their services to the school.

SMITH, PATRICIA ANN: Entered from Tyner Junior High in 1966; Y-Teens, 10, 11, 12; FBIA, 11, 12; Student Council, 11; Social Chairman, 12; Student Advisory Committee, 11, 12; Ten Prettiest Girls, 11; Champion Night, 11; ROTC Sponsor, 12; Key Club Calendar Girl, 12; Spanish Club, President, 12; Pennies Fashion Board, 12; May Day, 11; Military Queen Candidate.

SMITH, STEPHEN RAY: Entered from Lookout Valley Junior High in 1967; Champion Night, 11.

SNYDER, LARRY ROZZELLE: Entered from Tyner Junior High in 1966.

SNYDER, MARTHA JOANN: Entered from Lookout Valley Junior High in 1967; Tri-Hi-Y, 12; Gym Staff, 10, 11; Chaplain, 12; Executive Member of Student Council, 11, 12; FBIA, 10, 11; Vice-President, 12; Band, 10, 11; Band Sponsor, Home Economics Award, 11; Home Economics Visitation at U. T., 11; Champion Staff, Junior Class Editor and Girl's Physical Education Editor, 12; May Day, 10, 11, 12; Volleyball Team, 10, 11, 12; FTA, 12; Usher for Class Day, 11; Usher for Senior Day, 11.

SNYDER, MARY JUDITH: Entered from Lookout Valley Junior High in 1967; Band, 10, 11; Drum Major, 12; Tri-Hi-Y, 10, 11; President, 12; Digest Staff, 11; Editorial Editor, 12; Senate, 11; Vice-President, 12; Student Council, 10; Executive Member, 11; Chaplain, 12; Delegate to Girls' State, 11; Volleyball Team, 10, 11, 12; Honor Society, 12; Gym Staff, 10, 11, 12; Swing Band, 12; Student Council Exchange Program, 11; May Day, 10, 11; FTA, 12; Forum Team, 12; Superlative Torchbearer.

SPARKS, RONNIE LEBRON: Entered from Brainerd High in 1968.

SPEARS, SUSAN IRENE: Entered from Tyner Junior High in 1966; Champion Staff Organizations' Assistant, 10; Faculty Editor, 11; Editor-in-Chief, 12; National Honor Society, 11; Vice-President (first semester), 12; Key Club Calendar Girl, 12; Loveman's Teen Board, 12; Christmas from Queen Candidate, 12; Hi-Y Sweetheart Court, 12; Military Sponsor, 12; Student Council Executive Member, 11, 12; Tri-Hi-Y, 11, 12; Gym Staff, 10, 11, 12; May Day, 10, 11; Senate, 10, 11; Chaplain, 12; First Alternate Delegate to Girls' State, 11; Underclassman Academic Award Winner for English and Social Sciences, 11; Y-Teens, Secretary, 10; Spanish Club Secretary, 10; Champion Ad Seller, 12; Superlative: Most Likely to Succeed.

STEPHENS, RAY: Entered from Santa Fe High in 1967; Intercontinental Club, 10, President, 11; Honor Platoon, 11.

STERCHI, STEPHEN JAMES: Entered from Tyner Junior High in 1966; Football Team, 10, 11, 12; Baseball Team, 10, 12; Hi-Y, 11, 12; Bible Club, 10, 12; C-Club, 12.

STEVENSON, MICHAEL E.: Entered from East Side Junior High in 1967; Football, 10, 11, 12; Baseball Team, 10, 12; Hi-Y, 11, 12; Bible Club, 10, 12; C-Club, 12.

STEWART, JOSEPH ALBERT: Entered from Tyner Junior High in 1966; Football Team, 10, 11, 12; C-Club, 10, 11, 12; Disc and Diamond Treasurer, 12; Captain in ROTC, 12.

STONE, EDDIE MACK: Entered from East Lake Junior High in 1966; Football, 10, 11, 12; C-Club, 10, 11, 12.

STRATIGOS, JIM ALVIN: Entered from Gainesville High School in 1966; Science Club, 10; Math Club, 11, 12; Student Council, 11; Junior Play: Delegate to Boys' State, 11; Honor Society, 11, 12; Nominee for Science Department Award, 11; Senate, 11; President, 12; Representative to National Bellamy Award, 12; Recipient of Outstanding Student Representative Award at National Bellamy Award; First Lt. in ROTC, 12; Photographer for Digest and Champion, 12; Math Team, 11, 12.

STROUD, JUDITH SUE: Entered from Lakeside Elementary in 1964; Bank Staff, 10, 11; Vice-President, 12; Tri-Hi-Y, 10, 11; Treasurer, 12; Senate, 10, 11, 12; Mu Alpha Theta Math Club, 10, 11; Secretary, 12; Student Council, 11; Intercontinental Club, 10; Honor Society, 12; May Day, 10.

SUTTLES, JANICE LaSANDRA: Entered from Riverside High in 1967.

SWINDOLL, JAMES E.: Entered from East Ridge Junior High in 1967; Disc and Diamond, 12.

T

TALLEY, DAVID LEE: Entered from Hillcrest Elementary in 1964; Band, 10, 11, 12; Swing Band, 10, 11, 12.

TALLEY, MARGARET JEAN: Entered from Tyner High in 1968; Digest Staff, Make-up Typist, 12.

TAYLOR, SHARON ELIZABETH: Entered from Brainerd High in 1967; Y-Teens, 10, 11, 12; Military Sponsor, 12.

TEMPLETON, JANIE ARLENE: Entered from Lookout Valley Junior High in 1967; FHA, 10, 11, President, 12; Tri-Hi-Y, 10, 11, Chaplain, 12; Student Council, 10, 11, Chaplain, 12; Gym Staff, 10, 11, 12; Junior Play: Digest Staff Reporter, 11; Picture Editor, 12; Student Council Home Economics Award Winner, 11; Girls' State Alternate, 11; Military Sponsor, 12; Key Club Calendar Girl, 12; Miller Brothers' Teen Board, 12; Glee Club, 10, 11; Honor Society, 11; Prom Chairman (first semester), 12; Y-Teens, 10; Champion Night, 11; May Day, 10, 11; Junior Class Talent Show: Superlative: Most Courtroom.

THOMAS, GLENDA JO: Entered from Orchard Knob Junior High in 1967; Red Cross Club, 10, 11, 12; Masque Club, 10; Bible Club, 10, 11, 12; FTA, 11, 12; Glee Club, 10, 11, 12.

TINKER, MARIANNE: Entered from Lookout Valley Junior High in 1967; Digest Staff Reporter, 11; Editor-in-Chief, 12; Flag Girl, 12; Band, 10, 11; Office Force, 11; Military Sponsor, 12; Delegate to Girls' State, 11; Student Council, 11; Student Council, 12; Miller Brothers' Teen Board, 12; Tri-Hi-Y, 12; FTA, President, 12; Best News Story Award at Publications Banquet, 11; Honor Society, 11; Treasurer (first semester), 12; May Day, 10, 11; Candidate for Military Queen, 12.

TROTTER, SUSIE: Entered from East Side Junior High in 1967; Masque Club, 10; Bible Club, 10; Library Staff, 11; Usher Staff, 12; FBIA, 12; Student Council, 12.

TURNER, DAVID J.: Entered from East Lake Junior High in 1967; Football Team, 10, 11, 12; C-Club, 11, 12; Mike Perkins Award Winner (Best Fan Receiver), 11.

TURNER, DEBORAH LYNN: Entered from McMinn County in 1968; Spanish Club, 10; Band, 10, 11; Art Club, 12.

U

UNDERHILL, MIKE: Entered from Lakeside Elementary in 1964; Football Team, 10, 11, 12; Wrestling Team, 11; C-Club, 10, 11, 12; Senior Class Alternate Marshal; Superlative: Neatest in Appearance.

UPTON, KERRY JAY: Entered from Lookout Valley Junior High in 1967; Gym Staff, 10, 11, 12; Publicity Staff, 11, 12; Tri-Hi-Y, 12; AMS Math Contest Winner, 11; Key Club Calendar Girl, 12; Military Sponsor, 12; Honor Society, 11, 12; Executive member of Student Council, 12; May Day, 10, 11.

V

VANBRUNT, RICKY: Entered from Brainerd Junior High in 1965; Honor Platoon, 10, 11; Cinema Club, 12; Bible Club, 11.

VAUGHN, JENICE ANN: Entered from Tyner High in 1967; Red Cross Club, 11; Masque Club, 11; Usher Staff, 12.

W

WADE, MICHAEL GERALD: Entered from Akron High in 1967; Hi-Y, 11, Secretary, 12.

WADE, RICHARD SAMUEL: Entered from Brainerd Junior High in 1967; First Lt. in ROTC, 12; Band, 10, 11, 12; Swing Band, 11, 12; ROTC Band, 10; First Lt. in Band, 12; Masque Club, 12; Disc and Diamond, 12; Senior Play Cast.

WARD, PAMELA E. R.: Entered from Bass High in 1966; Intercontinental Club, 10; Jr. Red Cross Club, 12.

WESTBROOK, LINDA GAIL: Entered from East Side Junior High in 1966; Tri-Hi-Y, 11, 12; Y-Teens, 10, 11; Social Chairman, 12; FBIA, 10, 11; Sophomore Class Vice-President, Ten Prettiest Girls, 10, 11; Champion Night, 10, 11; Cheerleader, 10, 11; Co-Captain, 12; Honor Society, 12; Key Club Calendar Girl, 12; Military Sponsor, 12; Homecoming Queen Candidate, 12; Digest Staff, 11; News Editor, 12; Varsity Glee Club, 10, 11; Vice-President, 12; Executive member of Student Council, 10, 12; Foreign Relations Chairman, 11; May Day, 10, 11, 12; Pep Club, 10; Smile Girl Finalist, 11; Military Queen, 12; Superlative: Friendliest.

WHEELER, GAYLA RENEE: Entered from East Chattanooga Elementary in 1963; Y-Teens Treasurer, 10; Office Force, 10, 11; President, 12; FBIA, 11, Treasurer, 12; Executive member of Student Council, 11, 12.

WHITE, ROBERT E.: Entered from Hardy Junior High in 1966; Rifle team, 10, 11.

WHITE, ROBERT WAYNE: Entered from East Lake Junior High in 1967; Spanish Club, Chaplain, 11; Bank Staff, 10, 11, 12; First Lt. in ROTC, 12; Disc and Diamond, 12; Bookstore Manager, 12.

WILCOX, NANCY WILDEAN: Entered from Lookout Valley Junior High in 1968; May Day, 10, 11.

WILEY, DEBORAH: Entered from Orchard Knob Junior High in 1967; Band, 10, 11; Junior Play: Nominee for Departmental Honor Award (Girls' P. E.), 11; Y-Teens, 12; Science Club, 11; Volleyball Team, 11; May Day, 10, 11.

WILKINSON, MARIORIE LEA: Entered from Lookout Valley Junior High in 1967; Library Staff, 10; Secretary, 11; President, 12; May Day, 10, 11; Masque Club, 11; Junior Red Cross, 10.

WILLHOIT, ROY ANER, JR.: East Ridge Junior High in 1966; Champion Staff, 11; Hi-Y, 10, 11, 12; Champion Club Award, 11; Page for Senior Day, 10.

WILLIAMS, ALICIA KAREN: Entered from Lookout Valley Junior High in 1967; FHA, 11, 12; Y-Teens, 12; FBIA, 11, 12; Executive member of Student Council, 12; Usher Staff, 12; May Day, 10, 11; Band, 10, 11.

WILLIAMS, LEWIS EDWARD: Entered from O.L.P.H. in 1966; Hi-Y, 12; FGA Treasurer, 10, 11; Football Team, 10, 11, 12; Track, 10, 12; Disc and Diamond, 12.

WILLIAMS, MELVINA DENISE: Entered from Orchard Knob Junior High in 1967; FBIA, 11; Y-Teens, 11.

WILSON, JOHNNY C.: Entered from Hardy Junior High in 1966; Stage Crew, 10, 11; Football Manager, 10, 11, 12.

WOMACK, CONNIE RENEE: Entered from Ooltewah High in 1968.

WOMACK, JUDY ELAINE: Entered from Scottsboro High in 1968; FBIA, 11, 12; Guidance Staff, 11, President, 12; Usher Staff, Vice-President (first semester), President (second semester), 12.

Y

WOOD, OLA VANDY: Entered from St. Elmo Elementary in 1964; Math Club, 10, 11, 12; Math Team, 10, 11, 12; Masque Club, 11, 12; Band, 10, 12; Glee Club, 10, 12; May Day, 10, 11, 12; Champion Night, 10, 11; Honor Society, 11, 12; State Math Contest participant, 10, 11, 12; All-State Chorus, 10; ETEA Chorus, 12.

WOODS, TERRY JEANETTE: Entered from Lutheran School in 1966; Digest Staff, 11; Associate Editor, 12; Best News Feature Story at Publications Banquet, 11; First place in Kermode Address Story, Second place in Institute Lead Story at University of Chattanooga Summer Journalism Institute, 11; Best Manuscript in the Writing Award, first place, 10; Usher Staff, 12; Library Staff, 10; Spanish Club, 12; News-Free-Press School Scope Reporter, 12.

WRIGHT, DEBORAH KAY: Entered from Lookout Valley Junior High in 1967; First Aid Staff, 10, 11, 12.

WYANT, TIM ROBERT: Entered from Lakeside Elementary in 1963.

WYATT, JENNIFER DALE: Entered from Tyner Junior High in 1966; Bank Staff, 10, 11; Chaplain, 12; Y-Teens, 10; Senate, 10, 11; Treasurer, 12; Student Council, 11; Program Chairman, 12; Tri-Hi-Y, 10, 11; Vice-President, 12; Honor Society, 12; Secretary (second semester), 12; May Day, 10, 11; Spanish Club, 10; Hi-Y Sweetheart Court, 12; Assistant Business Manager of Champion, 12.

YORK, ANN MARIE: Entered from Lookout Valley Junior High in 1967.

YOUNG, DORIS GAYLE: Entered from Hillcrest Elementary in 1964; Y-Teens, President, 10; Treasurer, 11; Vice-President, 12; FBIA, 10, Vice-President, 11, President, 12; Student Council Executive Member, 10, 11, 12; Office Staff, 10, 11; Vice-President, 12; Digest Staff, 11; Feature Editor, 12; Champion Night, 11; National Honor Society, 12; May Day, 10, 11, 12; Third Place Winner in FBIA National Convention Speech Contest; Volleyball Team, 11; State Secretary for FBIA, 12; Masque Club, 11; Production Staff for Junior Play; Band, 10; Superlative: Dependability.

YOUNG, JERRY ALLEN: Entered from East Ridge High in 1969.

YOUNG, T. L.: Entered from Lookout Valley Junior High in 1967; Football Team, 10, 11, 12; FGA, 10, 11, 12; C-Club, 11, 12; Baseball, 12; Senior Class Marshal; Student Council, 12; Captain in ROTC, 12.

Seniors Bobby Downs, Bart Slatton, and Randy Goins were just like second-graders. They saw a camera and struck a pose.





"Pounders, Pounders best to come, we're the Class of '71"—studying *THE SCARLET LETTER* . . . selling cards for the Junior-Senior Prom . . . Sophomores and Juniors—initiations . . . little sisters . . . bench warmers . . . going in circles looking for a water fountain that works . . . Class of '72—first to complete three years in new building . . . reading *SILAS MARNER* . . . "Pounders, Pounders true as blue, we're the Class of '72" . . .

UNDERCLASSMEN

JUNIOR EDITORS: Martha Synder
Starr Ivester

SOPHOMORE EDITORS: Robin Atchley
Susan Bankston

Juniors Exhibit Wise Selection in Choosing Class Officers

Planning the Junior-Senior Prom . . . organizing sale of all-occasion cards
 . . . taking P.S.A.T. test . . . President—Paul Luttrell . . . Vice President—
 Karen Weeks . . . Secretary—Karen Askew . . . Treasurer—Tommy Gulas
 . . . being chosen by the faculty as delegates to Girls' and Boys' State . . .

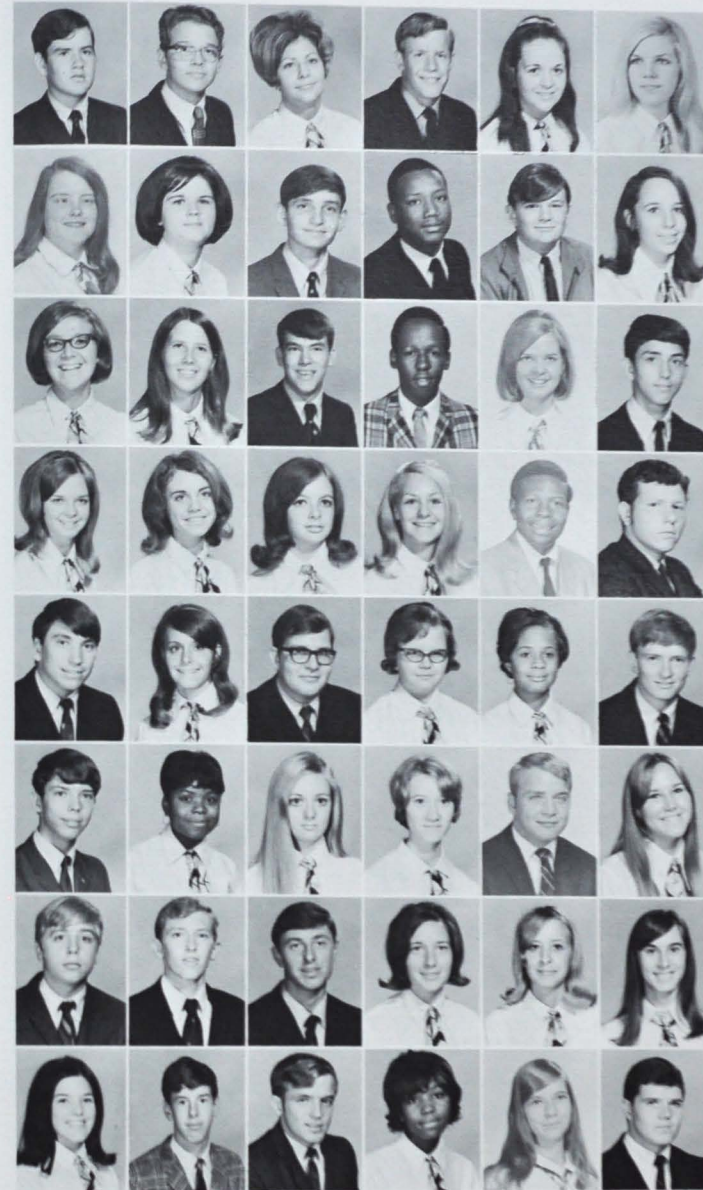

HANK ABERNATHY
 DAVID ADAMS
 JO ADAMS
 KEVIN ALEXANDER
 PATRICIA ARTHUR
 KAREN ASKEW

TRUDY ATWELL
 TYREIA AYCOCK
 GENE BAKER
 WALTER BAKER
 CHRIS BALL
 SUSAN BANKSTON

JANET BARGER
 MARY ALICE BARNETT
 STEVE BARNES
 PERCY BENNETT
 CAROLYN BETTIS
 DANNY BETTIS

MARILYN BETTIS
 BRENDA BIDDLE
 MARCIA BLACK
 LYNDA BONINE
 GILBERT BOSTON
 KURT BOWMAN

RODNEY BOWMAN
 AILEEN BRADFORD
 JIM BROWN
 PHYLLIS BURGESS
 DIANE BURKE
 CHUCK BURKHALTER

DAVID BURKHALTER
 PAULETTA BURNBY
 CATHY BUTTON
 CONNIE CAGLE
 DAVID CAIN
 PAM CAIN

DANNY CAMDEN
 STEVE CANTRELL
 FRANK CARPENTER
 JUDY CARTER
 BONNIE CELMER
 PEGGY CHAPMAN

LANA CLARK
 HENRY CLAXTON
 STEVE CLOWDUS
 BRENDA COLLIER
 CAROL COOPER
 HUNT COOPER

Class of '71 Supports Central Through Various Christmas Activities

STEVE COOPER
TENA CORDELL
DANNY CRESWELL
JUDY CROWE
LINDA CROWNOVER
JOE CUNNINGHAM



BUNZIE DAVIS
DAVID DENNIS
DONNY DENT
DEBBIE DILLARD
BERTHA DUFFY
MARGIE DULIN



RICK DUNCAN
BOBBY DYER
JOE EATHERLY
TERRI ELDER
LINDA ELLER
RANDY ELLISON



SUE ELLISON
FRED EVANS
SUSAN EVERETT
SUSIE EVERLY
GLORIA FINLEY
RICKY FISHER



CHUCK FLORA
BILL FOUNTAIN
LINDA FRAZIER
LEWIS FRICK
SHEILA FULLER
JOHNNY GARDNER



BILL GENTRY
STANLEY GOFORTH
BENNY GOINS
JUDY GRAHAM
RANDY GREENE
PHILLIP GRIFFIN



TOMMY GULAS
VICKI HALFACRE
DEBBIE HALL
RENEE HALL
JENNIE HARDING
DEBBIE HARROW



STEVE HART
CATHY HAWK
KATHY HAYES
TIM HAYES
BILL HAYNES
ANN HELTON



RAY HENRY
MARK HERNDON



BECKY HICKS
BOB HICKS



GENE HILTON
DWIGHT HINES



BECKY HOLDAWAY
GERRY HOLDAWAY



SHERRY HOLDER
JOE HOLLERBACH



ALAN HOLT
BUTCH HONEYCUTT



CANDY HOOD
MILLARD HOOPER



STEVE HORTEN
CAROLYN HOWARD



Dancing the "Christmas Polka," Junior Karen Askew and Senior Jack Moore participated in the annual Christmas Program.



Assistant Drum Majorette, Sherry Thompson, directed the band during the P.T.A. Christmas Tree Sale.

Juniors Exhibit Participation in Preparation for Homecoming

RAY PAINTER
MONICA PARTIN
SILAS PASSMORE
IRENE PELL
PEGGY PEMBERTON
CATHY PERRY



CONNIE PHILLIPS
BOB PICHON
WANDA PILGRIM
JUDY RACKLEY
TERESA RAILLEY
PAM RAINS



DIANNE RAMEY
LARRY RAMSEY
PAM RANDOLPH
TOMMY RAWLS
RONNIE RAY
TOMMY RENSHAW



SHERRY RITCHIE
GENE ROARK
SUSAN ROCKHOLT
DEBBIE ROGERS
WANDA ROGERS
THOMAS ROSE



VICTOR ROWE
EDWARD RUSSELL
DOUG SANSOM
KAREN SCHMIDT
RICKY SCOGGINS
MIKE SCOTT



WAYNE SCOTT
MARK SEANOR
LINDA SEHORNE
DELLA SHADRICK
DANNY SHARP
PATTI SHELEY



MAYLON SHELTON
RANDY SHERRILL
DEBBIE SHIPLEY
PAM SHIPLEY
RAY SINCLAIR
CHARLOTTE SIVLEY



BOBBY SMALL
HAROLD SMITH
RICKY SMITH
DARYL STEADMAN
BECKY TANKERSLY
DIANE TAUB



Dance and CHS Dedication



GARY TAYLOR
VELICIA TAYLOR



CELESTINE THOMAS
CORINNE THOMAS



SHERRY THOMPSON
STEPHANIE THOMPSON



TERESA TILLMAN
DAVID TOWNLEY



FRANCES TRIBBLE
PATTY TURNER



TAYLOR UNDERWOOD
SUSIE VEAL



BOBBY WARD
KAREN WATKINS



BECKY WATSON
KAREN WEAKS



Jennie Harding served refreshments with a smile at the Homecoming Dance.

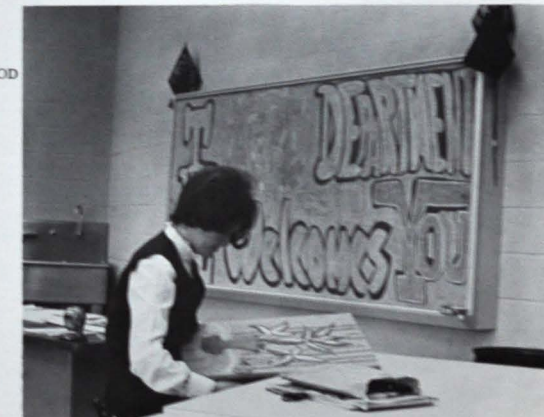

Pam Shipley, along with other members of the Art Department, displayed anonymously her talents for Dedication.

Second Graduating Class from New Building Looks to Senior Year



Some juniors preferred posing for the camera instead of electing class officers.



Overloaded students with books was a result of the late installment of lockers.

CONNIE WELCH
BECKY WESTBROOKS



DOTTIE WHEELER
GERALD WHITE



STEVE WHITE
RITA WILHIT



ROBERTA WHILITE
GAYLA WINGATE



BONNIE WINGO
DAVID WOMAC



GAIL WOMACK
STEVE WOOTEN



JAMIE WYSE
JIMMY YORK



JANIE YOUNG
TOMMY YOUNGBLOOD



Terri Elder, Claudia Paris, and Cathy Hawk were among those in line for changing of schedules.

NOT PICTURED

PATRICIA AKER	SUSIE EBERLE	WILLIAM MEREDETH	JAMES SHROPSHIRE
TOMMY BAKER	JESSE FERGUSON	TERRY MILLER	DEBBY TATUM
GLENDA BALES	MIKE FRIDDELL	RONALD MILTON	CLYDE TAYLOR
JOHN BALL	LARRY HOGAN	BUTCH MOODY	JACK THOMPSON
RANDY BEARFIELD	MICHAEL HOLLAND	EMMITT MULL	SANDRA TREWHITT
EDWARD BRADLEY	LOUIS KELLY	LEO NANCE	KENNETH TRUSS
WANDA CAGLE	MIKE KYLE	MIKE NOLL	TERESA WHITE
MANUEL CAMPBELL	JAMES LUSTER	CLAUDIA PARIS	JUDY WILLIAMS
BILLY CLINTON	GEORGE MCCAIN	JEFF PENNINGTON	ANN WOODY
DEBBIE CLOUD	THELMA McMILLON	DONNIE RAY	MIKE WYLY
STEVE DUKES	LEONARD McNABB	KEITH RIEVLEY	TERRY YOUNG
GAIL DUNN	JANIS MASSINGALE	JOHN ROBINSON	
	PAMELA MELTON	GLEN SHIPLEY	

Sophomores Elect Mark Thornhill, Mike Phillips,

Sophomore class officers . . . making decisions . . . assuming responsibilities . . . representing their class on staffs and councils . . . President—Mark Thornhill . . . Vice-President—Mike Phillips . . . Secretary—Terry Cooke . . . Treasurer—Mike Hood . . . carrying on the tradition of the new Central spirit . . .



Terry Cooke, and Mike Hood to Lead Class of '72



JIMMY AARON
DEBBIE ADAMS
VERNON ADAMS
JOHN ALDEN
CHRIS ALLEN
BRUCE AMMONS



STEVE ARNOLD
CONNIE ARTHUR
MIKE ASHLEY
SUSAN AUSLEY
BOBBY BAKER
EDDIE BAKER



RHONDA BANTHER
CLIFFORD BARR
PAT BASKETTE
DIANE BATES
JANISE BATY
DANNY BEARDEN



RICKY BEAVERS
DEBBIE BENNETT
HAROLD BERRY
KAY BILLINGSLEY
BETTY BONINE
RICHARD BONINE



BARRY BORDEN
CHARLIE BOWMAN
GREGG BOWMAN
JANICE BOWMAN
NICKI BOWMAN
BOB BRANNAN



MARY ANN BRENNEMAN
VICKI BRIDGES
DENTISE BROWN
HERB BROWN
RANDY BROWN
GWEN BRUNDRIDGE



DENTISE BRYANT
CAROLINE BRYMER
SALLY BUCKNER
LIZ BURNS
MITZI BURNS
MARILYN BURRIS



GARY BUSH
MICHELLE BUTLER
REVERLY BUTTON
PAULA BYERS
CAROL CALLAWAY
WILLIAM CAMPBELL

Sophomores Find Art Room of New Building

DIANNE GARTER
DELYNN CAVIN
PHIL CHADWICK

QUIN CHADWICK
PAT CHAPMAN
DIANA CHAVIS

JAN CLAYTON
BECKI CLIFTON
EDDIE CLOSE

MICKY COFFMAN
SHEDRICK COLEMAN
SARAH COLSTON

CAROLE COOK
TERRY COOKE
CINDEE COOPER

DOUG CORRELL
LINDA CORWIN
DEBRA COSPER

JIMMY COX
BENNY CROWNOVER
GUS CURRIER

STEVEN CURTIS
RANDY CUZZORT
MATT DAKE



Equipped With Modern Facilities

CHARLES DAVIS
MIKE DAVIS
LYNN DECKER
CONNIE DEDMON
DEBORAH DILL
PATTI DOANE

KATHY DOVE
JIM DOWLEN
TERRY DUVALL
LEE EARL
MIKE EBERLE
RANDY EDGEMON

RANCE EDWARDS
LINDA ELLER
GARY ERVIN
TOM EYSEN
PEGGY FLORA
EVELYN FRAZIER

JANET FRIDDEL
JANICE FRYER
MARK GALLAGHER
TERESA GARMON
ROBERT GAYLE
MARK GAYNOR

ROSE ANN GENTRY
JOAN GERREN
DAVID GORDON
REBECCA GOSS
EDDIE GRAHAM
JOEL HAIRE

BRENDA HALE
JUDY HALE
TOMMY HALE
DALE HAMRICK
RANDY HARRIS
ROY HATCHER

JUDY HAUGHEE
STANLEY HAYNES
JANET HELTON
YVONNE HENDERSON
TERRY HENRY
JOE HESLEY

SUSAN HINDMAN
JANE HINTON
TIM HOLCOMB
DONNA HOLDER
VICKI HOLDER
STEVE HOLDERFIELD



Gary Bush used a mixture of colors to design his album cover entitled "The Wild Grass Sings 'Bad Times.'"

Sophomores Become Part of New Central



George Lane and Ricky Duncan worked for perfection in their shooting during a practice session.

SHIRLEY PASSMORE
TERRY PATTEN
JANE PAYNE

JEAN PAYNE
MELBA PENDERGRASS
BRENDA PIERCE

JULIA PICHON
JOHN PIKE
DONNY PHILLIPS

MIKE PHILLIPS
SANDRA POTTER
ADRIAN POTTS

DIANNE PRESSNELL
VICKIE PRYOR
MIKE PUGH

LINDA QUARLES
DIANNE RAINES
FRED RAMPEY

MIKE RAMSEY
KURT RERFFENSTEIN
ROBBIE REYNOLDS

DAVID RIEVLEY
ALAN ROARK
BILL ROBBS



Spirit by Participating in Sports



ALLEN ROBERTS
RICHHELLE ROGERS
DELORES ROSE
MARIE ROSE
BRENDA ROWE
CONNIE RUSSELL



MARY RUSSELL
JOHNNY SCHIESSER
JAMES SEWELL
JANICE SEWELL
STEVE SEWELL
JACK SEXTON



ANN SHAW
DONNA SHOCKLEY
CAROLE SHOOK
NOVIA SHUMAKE
BERT SINIARD
MIKE SIVLEY



DEBBIE SMITH
HUGH SMITH
JANET SMITH
VAN SMITH
KAREN SOUTH
DANNY STANCILO



DAVID STANCILO
JOHNNY STANSELL
CURTIS STEPHENS
LINDA STEPHENS
KATHY STRATIGOS
DONNA TALLEY



LEE ANN TATE
ANTHONY TAYLOR
KAREN TAYLOR
PAT TAYLOR
RONALD TAYLOR
KATHY THOMAS



DEBBIE THOMPSON
MARK THORNHILL
GAIL TRAYLOR
GARY TRAYLOR
RICHARD TRIVETT
DEBORAH TROTTER



JEFF TUBB
GARY UNDERHILL
CLAIRE VARNELL
CARROLL WADDLE
BAROLD WADDLE
STEVE WADE

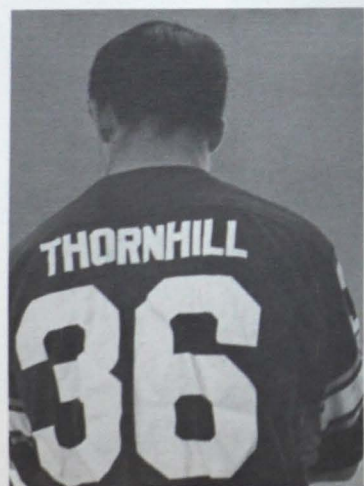

Mark Thornhill got "into the spirit of things" by wearing his football jersey on game day.

Late Arrival of Lockers Causes Confusion Amid Students



Karen Morton numbered among the few who could successfully manipulate a combination lock.

GINGER WAGNER
LINDA WALKER
ROSS WALKER



GEORGE WARD
THERESA WESTBROOKS
DAVID WESTFIELD



ROGER WIGGINTON
DAVID WILLIAMS
EDDIE WILLIAMS



JOY WILLICOMBE
FRANCES WILSON
JAN WILSON



VIVIAN WINSTON
MARVIN WISE
DARLENE WHITE



DEWAYNE WHITE
ELAINE WHITE
TIM WHITE



CHARLOTTE WOY
STANLEY WRIGHT



The sophomores became true centralites after holding their first class meeting where they elected their officers.



Claire Varnell listened attentively to the band and the choir as they presented the Christmas program.

NOT PICTURED

JOHN BENNETT	ALVIN MCNABB
DANNY BOYD	ROBERT MIDLIN
CHARLES CATLETT	CHARLES MORRIS
MIKE COTTER	TONI OZZANTO
GERGE ERDEL	PATTI PERRY
LOU ANN ERDEL	RAYMOND PORTER
JEFF EVANS	BILLY JOE PURSLEY
LISA GOLDEN	JERRY ROGERS
DAVID HILL	JANET SMITH
MARY LILES	TRACY SMITH
EUGENE LOWERY	DARRELL TOWNSON
LISA LYNN	VERNON VAUGHN
SCOTT McKINIS	BRENDA WOLFE

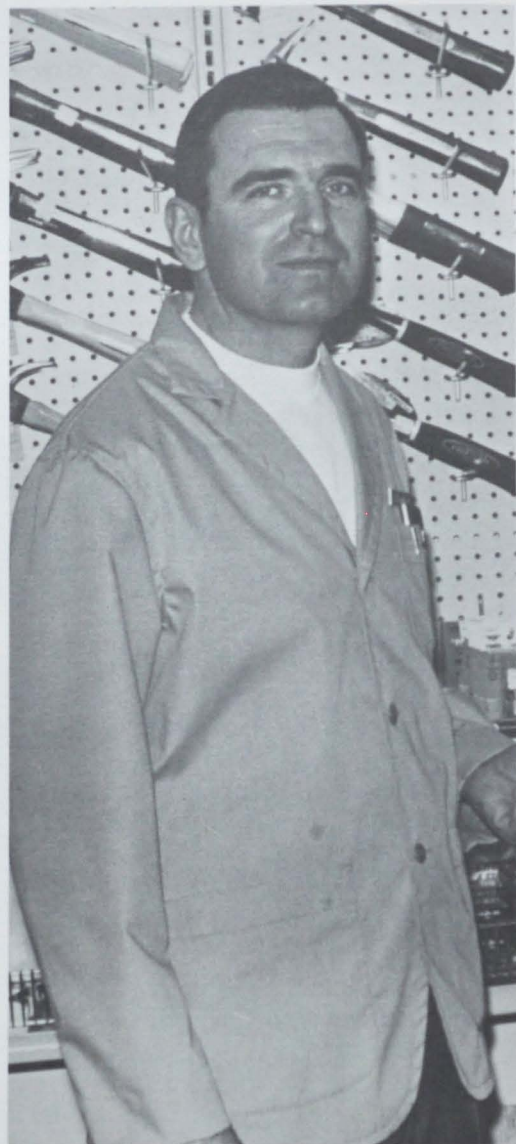

Students volunteering to sell ads . . . Patti and Dale making out statements, depositing money, and writing thank-you notes to business friends . . . ad-sellers establishing a record for sale of advertisements . . . patrons of Central . . . helping to reduce the individual student's cost of the 1970 CHAMPION . . .

ADVERTISEMENTS

BUSINESS EDITORS:

Patti Dukes

Dale Wyatt



Left to Right—Jerry Summers, President; Terrell Fugate, Ex officio President; Flora Ware, Secretary-Treasurer; Floyd Fuller, Vice-President; Richard Mansfield, Vice-President; Ross Walker, Vice-President; Ernie Fegans, Vice-President [Not Pictured].

TO THE GRADUATES OF THE CLASS OF 1970:

The officers of the Central High School Alumni Association are happy to extend greetings to the graduates of the Class of 1970. They are aware of your attainments and your ambitions. They wish for you success in proportion to your ability, ambition, and application. These are crucial days and we urge you to continue your progress in education by attending the college of your choice.

The Alumni Association seeks to serve Central High School. Our projects are too many to list here. We constantly are looking for ways to improve our school. In order to serve the maximum, we need each graduate to join our association. When you are in a position to assist us, we ask you to join in this cooperative movement for the assistance of our school.

We wish for you the best in the future and we ask you to, at all times, elevate the name of our school, community, and nation.

OFFICERS OF THE ALUMNI ASSOCIATION



Left to Right—Mr. Louis Brannon, Second Vice-President; Mrs. John Alden, Third Vice-President; Mrs. Milton Hinger, Historian; Mr. Leon Williams, Treasurer; Mrs. Jim Underhill, Recording Secretary; Mrs. J. E. Miller, First Vice-President; Mrs. R. C. Cook, President; Mrs. G. B. Denen, Corresponding Secretary; Mrs. Frank Robbins, Parliamentarian [Not Pictured].

OBJECTIVES OF THE P. T. S. A.

To promote the welfare of children and youth in home, school, church and community.

To raise the standards of home life.

To secure adequate laws for the care and protection of children and youth.

To bring into closer relation the home and the school, that parents and teachers may co-operate intelligently in the training of the child.

To develop between educators and the general public such united efforts as will secure for every child the highest advantages in physical, mental, social and spiritual education.



Factory Carpet House
3510 Ringgold Road

**THE
PERSONALITY
SHOP**

"Just a Little Different"
Rossville, Ga.
Phone 229-1432

**Spears
Hardware**

4435 Highway 58
Phone 892-5424



BATTERIES TIRES GASOLINE OIL ACCESSORIES

SMITH'S TEXACO SERVICE

JACK and PAUL

AUTO REPAIR **ROAD SERVICE**
3712 W. CUMMINGS HWY. TELEPHONE 825-5562
CHATTANOOGA, TENNESSEE 37419

**ABC
DRIVE-IN
CLEANERS**

5 Locations to Serve You
Any and Everything Including
Rugs, Carpets, and Drapes
622-1164

**BALL-LOOKOUT
STAMP CO.**

338 Market Street

**CLENDENEN &
DILL GROCERY**

Harrison, Tennessee

Chattanooga Coin and Stamp Co.

BUY - SELL - TRADE - APPRAISE
TELETYPE SERVICE

GARY FILLERS



DOC DENTON

PHONE 267-8974

910 Market St.
CHATTANOOGA, TENN.



J. P. Wilson--Contractor

2800 8TH AVENUE

TELEPHONE 629-3711

CHATTANOOGA, TENN. 37407



MELLO KREME

1516 Dodson Avenue
Eat The Best For Less



Compliments of

**Holiday
Bowl**

5518 Brainerd Road

B. F. Hawk, Jr.

C. W. (Red) Hayes

COMPLIMENTS
OF

**CHATTANOOGA
COCA-COLA COMPANY**

EXCAVATING • GRADING • SEWERS
CRUSHED STONE • ASPHALT PAVING
READY-MIXED CONCRETE

DAVE L. BROWN
CO., INC.

CHATTANOOGA, TENNESSEE

1701 Fagan St. P. O. BOX 590
37408 37401

Office: 267-2155

*Thank you for
buying from*

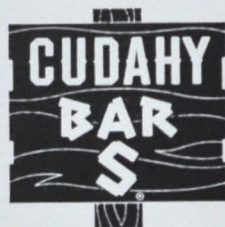

Serving the Chattanooga Area
1889
3660 Ringgold Road
867-3073

LADIES' APPAREL . . .

"Where Beauty and Fashion Meet"

The Jo-Ann

201 CHICKAMAUGA AVE.
ROSSVILLE, GA.
PHONE 224-4601

COMPLIMENTS

OF

FIRST FEDERAL

Saving and Loan Association

of

Chattanooga

Downtown-Georgia at 9th

Brainerd-Opposite East Gate

Highland-Opposite Highland Plaza

LAKESIDE PHARMACY

Charlie H. Armstrong
4632 Highway 58
CHATTANOOGA, TENNESSEE
624-1529

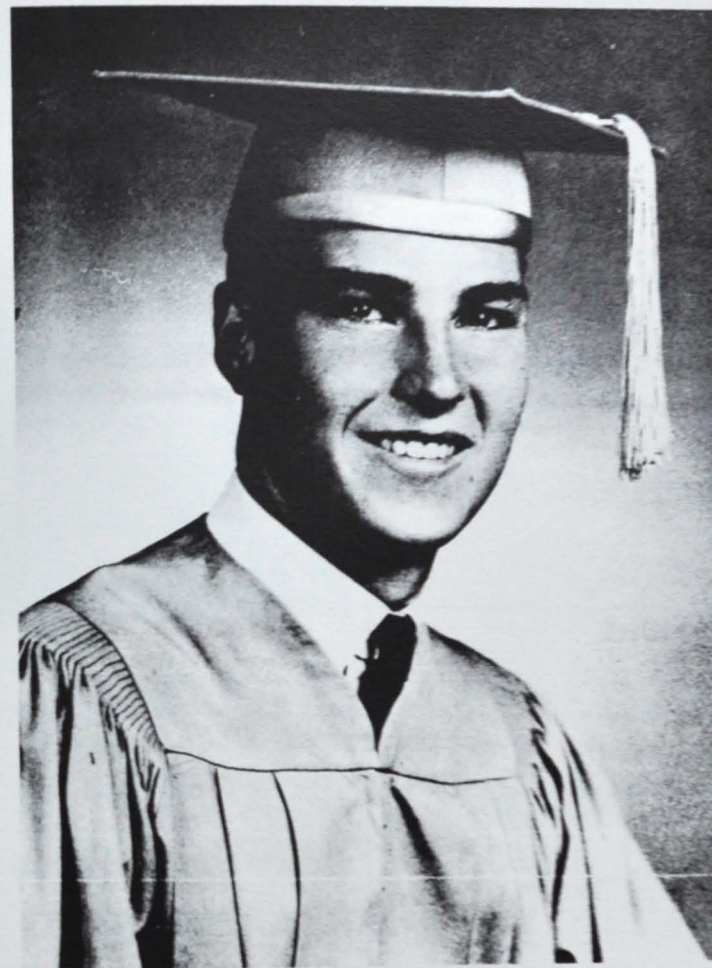

*the gift
that only
YOU*

can give...YOUR PHOTOGRAPH





Robert W. Wells
ORNAMENTAL IRON CO.
4054 S. ACCESS RD., CHATTANOOGA 629-6613

DARI DIP

Highway 58

BRAINERD GULF SERVICE

3600 BRAINERD RD.

CHESSNUTT & CONDR



J. D. HELTON ROOFING COMPANY

Compliments of

CAPITOL MOTORS

5808 Lee Hwy.

KRISPY KREME

ALWAYS FRESH

3658 Ringgold Rd.



BROWN'S FERRY CITGO SERVICE

Elwin Price, proprietor

234 Brown's Ferry Road • Chattanooga, Tennessee 37400 • Telephone 821-9276



Everybody's Favorite

THE PURE-CREAM ICE CREAM

YARNS

For	Outerwear
Hosiery	Fabrics
Sweaters	Sportswear
Carpets	Hand Knitting Yarns
Dresses	Athletic Uniforms
Underwear	Swimwear
Children's Wear	Braids

We spin, dye and produce yarns for the tufting, knitting and weaving industries.

DIXIE YARNS, Inc.
CHATTANOOGA, TENNESSEE

CHATTANOOGA FUNERAL HOME

1800 McCallie Avenue

Byrd's Auto Alignment Co.

1621 E. 35th Street
CHATTANOOGA, TENNESSEE

629-0161

629-5355 196



Congratulations

and

Best Wishes

To The Class

of 1970



*Creighton's
Flower Shop*

312 Chickamauga Avenue
Rossville, Georgia 30741

866-7217

Flowers for Every Occasion



Tennessee Paper Mills

Manufacturers Road
CHATTANOOGA, TENNESSEE 37405

INDUSTRIAL AND PROCESS PIPING
PHONE 698-2497

SHOP PIPE
FABRICATION

LUCAS BROTHERS
INCORPORATED

C. W. OGLE
MANAGER

2100 SOUTH HOLLY ST.
CHATTANOOGA, TENN.

RCA

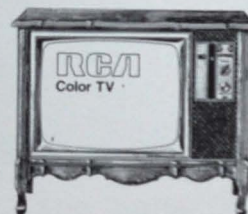

RCA...
America's
First Choice
in Color TV

ONLY . . .

RCA

HAS Computer Crafted Color

NEW LOCATION

CURTIS ELECTRIC CO.

2915 Tenth Avenue
CHATTANOOGA, TENNESSEE
Phone 622-1131



Holton

Le Blanc

Mr. Music

Eastgate Center
Your School Band Headquarters
894-2100

COMPLIMENTS
OF

GANNAWAY & RILEY CO.

5c and 10c Store

3309 Cummings Highway

197

MORGAN MOBILE HOMES

2395 Rossville Blvd.
6511 Ringgold Road
Highway 27—N. Red Bank
CHATTANOOGA, TENNESSEE
"Morgan Makes It Easy To Own"

HEADQUARTERS FOR LEVI'S® JEANS & JACKETS THE LEADER

511 Market St. (Next to Sears) Chattanooga, Tenn.



Gregg's
CHATTANOOGA FLORIST
1701 E. MAIN STREET
CHATTANOOGA, TENNESSEE
LOU H. GREGG
PHONE 698-3303



3018 CUMMINGS HIGHWAY
VALLEY CENTER (TIFTONIA)
CHATTANOOGA, TENNESSEE 37419
821-4310
the Family Store

Joy's
FLOWERS
698-8876

COMPLIMENTS
OF
South Central Bell Telephone
and
Telegraph Co.

Gordons
CLEANERS
LAUNDERERS

1631 McCallie



HARDEE'S OF LAKE HILLS
Home of the Huskee P.O. Box 1023
CLEVELAND, TENNESSEE

COMPLIMENTS
OF
MICKEY'S BEAUTY SHOP

Highway 58 at Clark Road
MARY WHITE—Owner
344-8911

STEEL ERECTION - CRANE SERVICE
EVERHART STEEL
CONSTRUCTION CO.,
INC.



WFLD RADIO
107.4 - 107.9 MHz
O'Grady Drive • Chattanooga, Tennessee 37408
Telephone 821-3555

SLATTON UPHOLSTERY AND DRAPERY SHOP

1423 East Main Street
624-4073

2901 South Orchard Knob Avenue
CHATTANOOGA, TENNESSEE 37407

JIM EVERHART Office: 624-4659
Vice President Res. 622-4509

ABC DRIVE-IN CLEANERS

629 Shallowford Road
1410 Dodson Avenue
2421 Glass Street
4733 Highway 58

Cleaning—Laundry—Drapes—Rugs—Cold Storage

LICENSED INSURED

ADT PROTECTIVE COATINGS CO.
PAINTING SANDBLASTING RUBBER LINING
COMMERCIAL IN SHOP OR FIELD WOOD/TEAR RUBBER
INDUSTRIAL
PHONES: 624-7321 • 882-8841
1108 LAYLA STREET
CHATTANOOGA, TENN.



Martin Theatres



THE CLOTHES CLOSET

4623 North Highway 58

622-3275

SEE — RIDE
Lookout Mountain
INCLINE
Railway

"America's Most Amazing Mile"

La Beautz Salon

3661 BRAINERD RD.
BRAINERD PROFESSIONAL CENTER

PHONE 698-4494

**DALE SILVER'S BARBER
AND STYLE SHOP**

Cherry Hills Shopping Center
Highway 58
624-6985

All Good Wishes

From The Makers Of

SOLTICE
"Quick-Rub"

CHATTEM DRUG & CHEMICAL COMPANY
(Formerly The Chattanooga Medicine Co.)

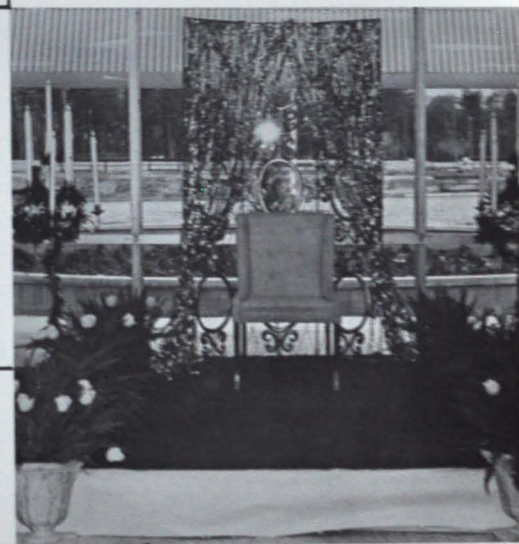

CLINGAN'S FLORIST

Compliments of

E. I. du Pont de Nemours and Co.

CHATTANOOGA NYLON PLANT

BETTER THINGS FOR BETTER LIVING



... THROUGH CHEMISTRY

COMPLIMENTS

OF

A

FRIEND



CHAMPION AD SELLERS

202

**L ARSON
AND
S O L O F F
I N C .**

MASONRY BUILDERS

PHONE 629-7337

CHATTANOOGA, TENNESSEE

**Town & Country Restaurant
and
Longhorn Restaurants**

CONGRATULATIONS

FROM

**WILLIAMS TYPESETTING
COMPANY**

**GILMAN
PAINT STORES**

216 W. 8th St.
266-5181

Brainard Village
629-1229

4114 Ringgold Rd.
622-2026

1003 Ashland Terrace
877-3677

4620 Hwy. 58

894-3551

Fort Oglethorpe
861-0663

INSIST on **JACKSON**



**WATER
HEATERS**

W. L. JACKSON MFG. CO., INC.

P. O. BOX 190

CHATTANOOGA, TENNESSEE 37401

• EVERYTHING FOR THE YOUNG MAN



SMITH BROS. PHARMACY

1400 Dodds Avenue

DON & JOHN SMITH

"Class of '44 & '50"

CHANDLER FABRICS

EAST RIDGE SHOPPING CENTER

3660 RINGGOLD ROAD

4506 HIXON PIKE

CHATTANOOGA, TENN. 37412

Telephone 867-7940

203



RESTAURANT

4432 Highway 58 at Lake Hills
CHATTANOOGA, TENNESSEE

Complete Catering Service

EAST CHATTANOOGA COAL & SUPPLY CO., INC.

"Quality Materials for Better Homes"



LUMBER - BUILDING SUPPLIES

Plywood
Moulding

1805 Crutchfield St.

Certain-Teed Roofing
Kurpees Paint

Phone 698-8661

CONGRATULATIONS

**TO THE
1970 GRADUATES
OF
CENTRAL
HIGH SCHOOL**

American Lava Corporation



**ROSSVILLE FEDERAL SAVINGS
AND LOAN ASSOCIATION**

403 CHICKAMAUGA AVE.

ROSSVILLE, GEORGIA 30741

THE VOGUE

ON BRAINERD ROAD

Quality Fashion Value



ON THE MEZZANINE



GOODLET'S SUPER MKTS.

3603 Rossville Blvd.

FORT OGLETHORPE, TIFTONIA

FRANCES' SHOP

"For Lovely Things"

ROSSVILLE, GEORGIA

GANNAWAY & RILEY CO.

Lake Hills—Highway 58

**J. M. SANDERS
JEWELRY CO.**

THE KING OF DIAMONDS

CASH TALKS!—OUR PRICES ARE LOWER

15 Showcases—54 Departments—A Dollar Saved Could Be Yours

Leading Jeweler & Gun Dealer

OUT OF THE WAY BUT LESS TO PAY

"Headquarters For Your Graduation Gifts"

EIDSON RESTAURANT

5308 Ringgold Rd.

BRAINERD DRUG COMPANY

Prescription Druggist

3240 Brainerd Road

Phone 622-3101

3 Pharmacists:

GENE MARTIN

TOM MARTIN

HOWARD MARTIN

WALLACE TILE

1205 Latta Street



COMPLIMENTS OF

SHERIFF H. Q. EVATT

204



Center Barber Shop

3802 Ringgold Road

205





"LET NABCO NAB
YOUR ELECTRICAL PROBLEM"

PHONE 822-8463

- INDUSTRIAL
- COMMERCIAL
- RESIDENTIAL

2900 END AVENUE
CHATTANOOGA, TENN. 37407

NICKEY A. BOWMAN

The Martha Shop
FLOWERS FOR ALL OCCASIONS

MARTHA DUGGER
698-5732

3105 GODDARD AVE.
CHATTANOOGA, TENN.

ACE HARDWARE



HARDWARE

PAINTS

4921 Highway 58

Chattanooga, Tenn. 37416



Licensed by the city of CHATTANOOGA

R. B. POOLE CO., INC.

2906 8th Avenue

698-4177

TENNESSEE TEMPLE COLLEGE

CHATTANOOGA, TENNESSEE

Distinctively Christian



APPROVED BY THE STATE OF TENNESSEE FOR THE TRAINING
OF TEACHERS

Quinco Kitchens

M & J SUPER MARKETS

LOW EVERYDAY PRICES

PLUS S & H GREEN STAMPS!



GENTRY STEEL, INC.

STRUCTURAL AND MISCELLANEOUS

Phone 624-3322 2307 East Twentieth-eighth Street
Chattanooga, Tenn. 37407

EASTGATE FABRICS

MATERIALS — NOTIONS — DRAPERIES

54 Eastgate Center

Chattanooga, Tenn.

Kleen-A-Matic

LET "Spec" DO IT



ART TAYLOR & ASSOCIATES, REALTORS

4433 Inwood Lane

CASH & CARRY

YARD OF FRIENDLY SERVICE

1203 South Greenwood Avenue

SIGNAL BARBER SUPPLY CO.

3801 Dodds Ave.

CHATTANOOGA, TENN. 37407

Compliments of

THE WALTER A. WOOD
SUPPLY COMPANY, INC.

INDUSTRIAL SUPPLIES

WADE AUTO PARTS COMPANY

2200 McCallie Avenue

CHATTANOOGA TENN. 37404

carpet that
looks good and
can take it...

JORGES makes it!



JORGES

CARPET MILLS INC.

420 W. LAKE AVE., P.O. BOX 898, ROSSVILLE, GA. 30741. PHONE 404-866-3330



FASHIONAIRE BEAUTY SALON



"Business editors at work"



B & J FOOD STORE

**JIM BANKSTON'S
SUBURBAN PHARMACY**

Valley Center

3010 W. CUMMINGS HWY.

PHONE 821-2541



Ira Trivers
APPAREL FOR GENTLEMEN

811 Market Street
265-8517

46 Eastgate
627-6875



FAY'S MOTORS

Fay says, "Come to Fay's Motors."

3215 Rossville Boulevard
698-3404



BAILEY

Furniture Exchange, Inc.
Chattanooga, Tennessee

3101 Cummings Highway
821-2589



TAMPA • ORLANDO • ATLANTA • CHARLOTTE •
CHATTANOOGA • DECATUR, GA. • JAX, FLA.
FT. WORTH, TEX. • MEMPHIS, TENN. • NASHVILLE, TENN.

Quality FOR A REASONABLE PRICE
5748 BRAINERD VILLAGE SHOPPING CENTER
CHATTANOOGA, TENNESSEE

RICHARD J. FRANKLIN
MANAGER

TELEPHONE
615/804-2373

**A. A. LIVELY
CO.**

MECHANICAL CONTRACTORS

2914 Dodds Avenue

CHATTANOOGA, TENNESSEE 37407

Congratulates the Class of 1970



Ad sellers, Nancy Hunt and Vickie Alden,
take a break while selling ads.

**Tri-State
Bible
and Science
Center**

Congratulations to the Graduates

and Best Wishes to All of You

for a Wonderful Future



210

TRI-HI-Y SUPPORTS THE PURPLE POUNDERS

211

**Allen
Music Company**

1510 Dodds Ave.

629-3843

INSTRUMENTS • INSTRUCTIONS

Chattanooga, Tenn. 37404

Interstate Life

SINCE 1908
INTERSTATE LIFE & ACCIDENT INSURANCE COMPANY
HOME OFFICE • CHATTANOOGA, TENNESSEE 37402



GREENLEAF LAWN & GARDEN SUPPLY

4516 Rocky River Road
CHATTANOOGA, TENNESSEE
Lake Hills Shopping Center

JIM BRACKETT'S LOOKOUT VALLEY DRUG CO.

"The Store of Friendly Service"
SERVING TIFTONIA

Jim Brackett, R. Ph. Bob Farley, R. Ph.
2941 W. Cummings Highway Phone 821-1541



TROPHIES • PLAQUES • DESK SETS
AWARDS FOR ALL OCCASIONS
EXPERT ENGRAVING

IGOU MANUFACTURING CO., INC.

SCOTT EQUIPMENT COMPANY

621 East 11th Street
265-8251

Specializing in Large Hamburgers

Big 15'er MR. FIFTEEN DRIVE-IN

3501 Brainerd Road

READY-MIXED CONCRETE

A COMPLETE
LINE
BUILDING MATERIALS
LUMBER
MILLWORK



267-2191

SEWANEE SUPPLY CO.

QUALITY BUILDING MATERIALS SINCE 1921

1038 E. MAIN ST.



La Dean Shop For "Distinctive Fashions"

311 CHICKAMAUGA AVE.
ROSSVILLE, GEORGIA

866-3006



Thelma Harness
Beauty Salon
3627 CUMMINGS HWY.

SERVICE AUTO PARTS

3462 Brainerd Road

629-2583



MIKE'S BOULEVARD DISTRIBUTORS

MIKE BROUNER
Owner

COMPLIMENTS OF ESQUIRE CLEANERS

4609 Highway 58
2507 Dayton Boulevard

COMPLIMENTS

OF

GAY MANUFACTURING COMPANY, INC.

Harold Ingle

Richard Lowe

3100 Block Dodson Avenue

CHATTANOOGA, TENNESSEE



PHONE 698-6961

Frank M. Meyer, Jr.

ADDING MACHINES * TYPEWRITERS
CALCULATORS * COPIERS

Chattanooga Typewriter Co.
3472 Brainerd Road



*East Ridge
Florist*

3811 Ringgold Road
624-0254

"Corsage Specials
For School Affairs"



**CAPITOL
AUDIO
VISUALS**



Patti Duke presents prize to top CHAMPION ad sellers, Dale Wyatt and Susan Speers, as second place winners, Dan Howard and Robert White, look on.

COMORO PARK

5786 Brainerd Road
Brainerd Village
894-0146



O'DELL'S GROCERY STORE

3031 West Cummings Highway

In Tiftonia Area



37TH STREET BARBER SHOP

2305 East 37th Street
698-4290



CENTER MOTORS

2905 Rossville Boulevard
622-0467

DEVOE PAINT CENTER, INC.

THE FIRST AMERICAN PAINT MAKER

RETAIL • WHOLESALE

3515 Rossville Blvd. Phones 624-5795, 624-5065
CHATTANOOGA, TENN. 37407



STANLEY'S BARBER & STYLE CENTER

Specializes Hair Styling and Razor Cutting
Lake Hills Shopping Center
4439 Innwood Lane

Autographs

PATRONS

Alvenia Beauty Shop
Avondale Pharmacy
B & W Pharmacy
Belvoir Barber Shop
Beauty Corner
Big K Tackle Company
Brainerd Car Wash
Chattanooga Saw Works
Chow Time Restaurant
Cimino Texaco
Coulter's Shoe Shop
Dixie Health Studio
East Lake Drugs
Edison Voicewriter Agency
Edmonson College
Brenda & Dale Ewton
Family Jewelry & Gift Shop
Fidelity Trust Company
The Flower Box
Foster's Clothing Store
Fowler Bros.
Giles, East Chatt. Drug Store
Gulas Restaurant
Hardie & Caudle
Harrison Sinclair Service
Highland Pharmacy
Holder's Drive-In
Honda Sales & Service
Jacobs Wholesale
Kosky Gulf
Keefe Plumbing & Heating
Leon's Barber Shop
Lookout Sporting Goods
Lovemans
Martin-Thompson Co.
Luther Masingill
Lester C. Massey
Miller Bros. Co.
Velvo Graham O'Neal
Paramount Cleaners, Inc.
T. H. Payne Company
Picketts
L. B. Price, Mercantile Co.
Ridgedale Pharmacy
Smalley's Northside Pharmacy, Inc.
Val's Tiftonia Restaurant
Vassey's Men's Store
Walley's Drive-In

3017 Dodds Avenue 622-7658
1500 Dodson Avenue 624-1504
2215 Crutchfield Street 698-3373
3913 Brainerd Road 622-3184
3701 Dodds Avenue 629-2760
Highway 58 344-6320
3911 Brainerd Road 622-4100
3204 Rossville Blvd. 698-4475
3105 Cummings Highway 821-7866
4403 Highway 58 892-9870
113 Frazier Avenue 267-5110
3625 Brainerd Road 622-9320
3100 Dodds Avenue 622-2149
440 Frazier Avenue 267-9662
738 Cherry Street 266-1259

105 East 7th Street 266-2766
720 Cherry Street 266-7321
401 Dodds Avenue 622-0114
2513 North Chamberlain Ave. 267-4554
701 Broad Street 622-2191
3029 Dodson Avenue 624-9224
1516 McCallie Avenue 266-4129
809 Market Street 344-8137
Highway 58 622-1122
1408 East Main Street 622-9151
2201 East 23rd Street 622-5229
2457 Glass Street 266-2728
1300 Chestnut Street 892-6911
Highway 58 622-3178
3445 Brainerd Road 265-3464
4778 Highway 58 265-3511
719 Cherry Street 267-3373
800 Market Street 624-6912
713 Cherry Street 622-4171
2611 East 4th Street 265-4211
4702 Arrowhead Trail 622-7573
629 Market Street 622-1129
2504 Chamberlain Avenue 267-6601
2511 East Main Street 266-3121
821 Market Street 622-6833
814 Market Street 622-1175
2528 Chamberlain Avenue 266-1137
2602 East Main Street 821-9219
10 Frazier Avenue 866-7072
3544 W. Cummings Highway 622-9108
104 Chickamauga Avenue
1606 McCallie Avenue

Student Index

Aaron, Jimmy Edward, 177
 Abernathy, Henry Baylor, 93, 167
 Actkinson, James Edward, 49, 51, 87, 89, 143
 Adams, David Ray, 104, 167
 Adams, Debbie Sue, 104, 177
 Adams, Mike Eugene, 143
 Adams, Sarah Jo, 115, 121, 167
 Adams, Vernon D., 177
 Alden, John W., 177
 Alden, Victoria Irene, 22, 23, 65, 103, 113, 114, 161, 202, 210
 Alexander, Kevin R., 100, 111, 167
 Allen, Chris Lee, 112, 177
 Ammons, Bruce John, 177
 Arnold, Jayne Lynn, 22, 23, 25, 29, 31, 34, 38, 87, 99, 102, 106, 108, 110, 111, 120, 122, 139, 143, 150, 159, 210
 Arnold, Steve, 111, 177
 Arthur, Connie Sue, 177
 Arthur, Patricia Ann, 103, 121, 167
 Ashley, Mike Lee, 177
 Ashmore, Jane Darlene, 143
 Askew, Karen Sue, 34, 46, 65, 99, 102, 108, 109, 110, 111, 166, 167, 169, 191, 202
 Atchley, Robin Elizabeth, 99, 120
 Atwell, Trudy Delphine, 167
 Ault, Hugh H., 109
 Ault, Linda Jean, 87, 103, 116, 120, 143, 199, 202
 Ausley, Susan Ann, 177
 Austin, Lewis Paul, 32, 107
 Aycock, Brenda Carol, 120, 121, 143
 Aycock, Tyreia Paulette, 120, 121, 167

B
 Bacon, Jean Denise, 22, 23, 113, 120, 143, 150, 199
 Bailey, Sandy Lynn, 143
 Baker, Bobby Lane, 177
 Baker, Donald Eugene, 167
 Baker, Eddie Franklin, 177
 Baker, Nancy Mae, 91, 143
 Baker, Walter, 167
 Bales, Glenda Ann, 118
 Bales, Hazel Mary Ruth, 143
 Ball, John Christopher, 167
 Ballinger, Brenda Joy, 104, 143
 Bankston, Susan Diane, 99, 116, 121, 167, 202, 210
 Banther, Rhonda Diane, 177
 Barclay, Jim Campbell, 21, 22, 23, 24, 25, 30, 32, 33, 44, 45, 48, 51, 86, 88, 94, 96, 102, 103, 111, 136, 142, 143
 Barger, Janet N., 63, 65, 167
 Barger, James Alan, 54, 57, 102, 103, 111, 114, 122, 143
 Barile, Dan Stephen
 Barnes, Deborah Lee, 23, 87, 99, 116, 120, 143, 202
 Barnes, Steve D., 167
 Barnes, Elizabeth Suzanne, 32, 107, 117, 143
 Barnett, Mary Alice, 101, 102, 103, 108, 113, 122, 167
 Barr, Clifford, 112, 117
 Baskette, Mike R., 21, 27, 31, 87, 88, 103, 109, 139, 143
 Baskette, Jon Patrick, 104, 109, 177
 Bates, Diane Martha, 177

Baty, Janise, 177
 Bearden, Danny Daniel, 177
 Bearfield, Randy
 Beavers, Ricky Mark, 177
 Bennett, Debra Lynn, 177
 Bennett, John Randolph
 Bennett, Percy Allen, 167
 Berry, Harold W., 177
 Bettis, Carolyn Sue, 167
 Bettis, Danny Lynn, 51, 90, 109, 167
 Bettis, Marilyn Ann, 115, 116, 167
 Billingsley, Johnny Reuben, 143
 Billingsley, Mary Kay, 113, 177
 Bishop, Pamela Jean, 20, 21, 22, 23, 121, 137, 143
 Black, Debbie Paulette, 107, 143
 Black, Edna Marcia, 63, 113, 167
 Bonine, Betty J., 177
 Bonine, Lynda Kay, 52, 65, 102, 110, 167
 Bonine, Richard, 177
 Bonine, Robert Lewis, 104
 Boran, Jackie Lamar, 104, 143
 Borden, Barry Steven, 104, 177
 Boston, Elbert Lee, 167
 Boston, Leonard Earl, 54
 Boudin, Debbie Sue, 115, 117, 144
 Bowman, Charlie M., 177
 Bowman, Gregg Wade, 177
 Bowman, Howard C., 144
 Bowman, Janice Faye, 177
 Bowman, Nicki Leigh, 116, 177
 Bowman, Pamela Lisa, 23, 118, 120, 144
 Bowman, Reginald Kurt, 167
 Bowman, Rodney Dodson, 51, 89, 167
 Boyd, Danny Ray
 Boyd, Manning, 90, 142
 Boyd, Myrtis, 107, 144
 Braddock, Rebecca Carroll, 24, 65, 102, 108, 113, 144, 199, 210
 Braden, Brenda Gail, 144
 Bradford, Aileen Marie, 52, 65, 102, 108, 110, 167
 Bradley, Edward Eugene
 Brannan, Robert Louis, 111, 177
 Breneman, Mary Ann, 177
 Breon, Debbie Elizabeth, 25, 33, 35, 39, 87, 102, 109, 110, 113, 114, 117, 142, 144
 Bridges, Vicki Lynn, 177
 Brothers, W. Craig, 93
 Brown, Dennis W., 91
 Brown, Denise, 177
 Brown Jr., Herbert Clifton, 114, 177
 Brown, Jimmy Allen, 93, 167
 Brown, Randy Young, 177
 Brundidge, Gwendolyn Sherrill, 177
 Brundridge, Sandra Dale, 144
 Bryant, Denise, 177
 Brymer, Frances Caroline, 177
 Bryson, Laura Bernetta, 144
 Buckner, Sally Ann, 177
 Burchfield, Linda Kay, 121, 144
 Burgess, Phyllis Jean, 118, 167
 Burke, Vivian Diane, 119, 167
 Burkhalter, Charles Franklin, 50, 51, 167
 Burkhalter, William David, 93, 167
 Burney, Paulette, 167
 Burns, Rebecca Sue, 35, 36, 52, 53, 63, 65, 102, 103, 108, 138, 144, 210

C
 Cagle, Connie F., 167
 Cagle, Micheal Roland, 24, 47, 48, 51
 Cagle, Wanda Sue
 Cain, David L., 50, 51, 167
 Cain, Pamela Deanne, 63, 65, 110, 116, 167
 Calloway, Carol Dean, 177
 Camden, John Danny, 167
 Camden III, William Jackson, 109, 144
 Campbell, Howard Hoyle, 144
 Campbell, Manuel, 93
 Campbell, William Lebron, 177
 Cantrell, Steve Wayne, 51, 61, 167
 Carpenter, Frank Daniel, 100, 109, 167
 Carroll, Danny Lynn, 49, 144
 Carter, Francis Diane, 107, 178
 Carter, Judy Ann, 167
 Casada, Myron Lee, 22, 23, 24, 25, 27, 99, 137, 140, 141, 144
 Catlett, Charles Maurice
 Cavin, DeLynn Dell, 178
 Celmer, Bonnie Christine, 167
 Chadwick, Elizabeth Quintrell, 178
 Chadwick, Phil Jackson, 178
 Chance, Johnny David, 144
 Chaney, Carolyn Yvonne, 24, 32, 107, 108, 120, 144, 210
 Chapman, Patricia Ann, 115, 121, 178
 Chapman, Peggy Gale, 167
 Chavis, Diana, 65, 103, 178
 Clark, Lana Bianca, 105, 110, 167
 Claxton, Henry R., 93, 114, 167
 Clayton, Janis Virginia, 104, 178
 Clifton, Rebecca Ann, 104, 107, 178
 Clinton, Shirley Jean, 107, 118, 120, 145
 Clinton, William Manson, 93
 Clopton, Miriam DeFaye, 65, 107, 121, 122, 145
 Close, Eddie, 178
 Cloud, Butch, 145
 Cloud, Deborah Sue, 107, 115, 118
 Clowdus, Linda Sue, 120, 145
 Clowdus, Steven Wayne, 167
 Clyde, Billy DeWayne
 Cobb, Russell, 91, 100, 145
 Coe, Dennis Gary, 145
 Coffman, Michele Jo, 178
 Coleman, Shadrack, 58, 61
 Collier, Brenda Adale, 167
 Colston, Sarah Jean, 112, 178
 Cook, Becky Lynn, 23, 32, 65, 99, 102, 103, 107, 108, 140, 145, 210
 Cook, Carole Lee, 104, 105, 178
 Cooke, Terry Lee, 65, 176
 Cooper, Carrol Lynn, 167

Cooper, Cynthia Darlene, 178
 Cooper, James Hunt, 50, 51, 111, 167
 Cooper, Melody, 145
 Cooper, Sandra L., 121, 145
 Cooper, Steven Carl, 168
 Cordell, Tena, 168
 Correll, Doug A., 178
 Corwin, Linda Loraine, 178
 Cosper, Debra Ann, 178
 Cotter, Mike David
 Cox, James Furman, 178
 Creswell, Daniel Wayne, 102, 168
 Creswell, Steve Maurice, 24, 25, 31, 102, 104, 122, 138, 140, 145
 Crowe, Judy Sharon, 115, 168
 Crownover, Benjamin Collins, 101, 112, 114, 178
 Crownover, Linda Diane, 108, 116, 117, 168
 Crutcher, Anthony, 22, 24, 30, 32, 61, 113
 Cunningham, Joe William, 93, 168
 Currier, Gus Sanborn, 178
 Curtis, Ronald Steven, 178
 Cuzzort, Randy Dino, 178

D
 Dahl, William A., 145
 Dake, Gary F., 145
 Dake, Matthew E., 178
 Davis, Barry E., 24, 109, 145
 Davis, Buzzy Lynn, 107, 168
 Davis, Charles Timothy, 179
 Davis, Donnie Lynn
 Davis, Linda Ray, 145
 Davis, Michael W., 179
 Decker, Lynn C., 107, 179
 Dedmond, Connie Marie, 118, 179
 Denham, Pamela Rae, 105, 115, 116, 119, 120, 145
 Dennis, David Harold, 168
 Dent, Donnie Edward, 168
 Fowler, James David, 146
 Fowler, Scott Alan
 Frazier, Evelyn Amenda, 179
 Frick, Jerry Lewis, 168
 Friddell, David Leon
 Friddell, Janet Lynn, 179
 Friddell, Mike W.
 Fryer, Janice Susan, 179
 Fuller, Sheila Ann, 116, 168
 Dossett, Roderick
 Dove, Kathy Jean, 104, 179
 Dowlen, James Calton, 104, 179
 Downer, Vickie Joan, 146
 Downs, Bobby Wayne, 25, 28, 32, 37, 44, 48, 51, 60, 122, 138, 142, 146, 163
 Duffey, Allen, 93
 Duffey, Bertha Jean, 107, 168
 Duggan, Brenda Diane, 146
 Dukes, Patricia Ann, 22, 23, 24, 30, 33, 34, 93, 95, 98, 101, 102, 108, 109, 122, 138, 142, 146, 154, 191, 202, 210, 212, 215
 Dukes, Steve D., 92
 Dulin, Margie Yvonne, 118, 168
 Duncan, Richard Alan, 54, 55, 56, 91, 103, 111, 168, 182
 Dunn, Linda Gail
 Dunning, Donald Wayne
 Duvall, Terry Lee, 179
 Dyer, Robert Ray, 54, 122, 168

E
 Earl, Johnathan Lee, 104, 179
 Eatherly, Joseph Bruce, 61, 168
 Eberle, Michael Frederick, 177
 Eberle, Susie Kay, 113
 Edgemont, Randy, 61, 179
 Edwards, Rance Clinton, 179
 Elder, Teresa, 168, 175
 Eller, Linda Jannette, 168
 Eller, Linda June, 118, 179
 Eller, Sharon Ann, 146
 Ellison, Randy Lee, 168
 Ellison, Carolyn Sue, 118, 168
 Erdel, Deborah Lou Ann, 113
 Erdel, George
 Ervin, Gary D., 179
 Evans, Fred J., 168
 Everett, Susan Annette, 117, 168
 Everly, Susie, 168
 Ewton, Pete, 49, 146
 Eyssen, Tom Robert, 112, 179

F
 Farmer, Debbie Ann, 118, 146
 Farmer, Gary Steven, 146
 Ferguson, Jesse Sampson
 Few, Robert Michael, 31, 37, 48, 51, 142, 146
 Finch, Arthur E., 21, 22, 23, 24, 31, 86, 88, 103, 114, 122, 137, 146, 161
 Finley, Gloria Gail, 168
 Finnell, Randy Louis, 33, 49, 51, 58, 102, 109, 122, 139
 Fisher, Ricky H., 168
 Flora, Charles Bruce, 54, 91, 111, 114, 168
 Flora, Peggy Anne, 112, 179
 Forsythe, Sandra Lee, 120, 146
 Foster, Nancy Ann, 115, 118, 120, 146
 Foster, William Young, 146
 Fountain, William Lewis, 104, 168
 Fowler, James David, 146
 Fowler, Scott Alan
 Frazier, Evelyn Amenda, 179
 Frick, Jerry Lewis, 168
 Friddell, David Leon
 Friddell, Janet Lynn, 179
 Friddell, Mike W.
 Fryer, Janice Susan, 179
 Fuller, Sheila Ann, 116, 168

G
 Gallagher, Mark William, 179
 Galyon, Sherry D., 147
 Gardner, Johnny Eugene, 168
 Garmon, Teresa, 121, 179
 Gayle, Robert Boyd, 58, 179
 Gaynor, Mark Joseph, 58, 61, 179
 Gentry, Rose Ann, 107, 179
 Gentry, William Taylor, 168
 Geren, Joan Lee, 179
 Gibson, Richard C., 50, 51, 147
 Gill, Ray, 109
 Gilley, Tommy Allan, 147
 Gist, Sandra Dianne, 87, 116, 117, 147
 Goad, Roger
 Goforth, David Andrew
 Goforth, Stanley Greasman, 89, 168
 Goins, Allen Randall, 24, 31, 43, 45, 48, 51, 147, 163

Goins, Benny, 168
 Goins, Jimmy Dewayne, 91
 Golden, Jess, 147
 Golden, Lisa, 107
 Goodwin, Christopher Boyd, 147
 Gordon, Joseph David, 179
 Goss, Rebecca Lin, 65, 179
 Goza, Greg Maurice, 147
 Graham, Eddie, 104, 179
 Graham, Judy Teresa, 115, 119, 168
 Greek, Harry, 122
 Green, John Edward, 91, 109
 Greene, Randy Perry, 168
 Griffin, Phillip Bruce, 168
 Griffin, Leota, 118, 147
 Guinn, David Eugene, 24, 87, 88, 147
 Guinn, Steve Allen, 147
 Gulas, Tommy Michael, 50, 51, 102, 111, 166, 168

H
 Haddock, Michael Wayne, 32, 33, 90, 102, 110, 111, 122, 137, 147
 Haggard, Michael Wayne
 Haire, Joel Edmund, 179
 Hale, Brenda Kay, 107, 115, 179
 Hale, James Wesley, 90, 147
 Hale, Judy Elaine, 179
 Hale, Tommy Lawrence, 179
 Hales, Steve Michael, 87, 89, 103, 109, 147, 199, 202
 Halfacre, Vickie Lynne, 168
 Hall, Deborah Jean, 168
 Hall, Patricia Ann, 107, 147
 Hall, Renee Lea, 101, 102, 108, 113, 168
 Hammonds, Marjorie Jeanette, 31, 52, 53, 103, 115, 120, 140, 147
 Hamrick, Dennis Dale, 179
 Harding, Jennie Madilyn, 110, 115, 168, 173
 Harness, Judy Ann, 118, 120, 147, 213
 Harris, Randy Glenn, 179
 Harris, Vicki Carlene, 31, 35, 36, 63, 106, 116, 147, 150
 Harrow, Debbie Lynn, 168
 Hart, Stephen Charles, 103, 168
 Hatcher, Roy Lee, 179
 Haughe, Judith Kay, 179
 Hawk, Kathy Jean, 168, 174
 Hawthorne, Betty Jo
 Hayes, Kathy Sue, 168
 Hayes, Tim Grey, 168
 Haynes, Bill Wallace, 104, 168, 179
 Haynes, Stanley Auburn, 104
 Heaps, Jack Carl
 Heaton, Raymond E., 93, 147
 Helton II, Barney William, 48, 90, 109, 148
 Helton, Elizabeth Ann, 110, 117, 168
 Helton, Janet Lea, 179
 Henderson, Carolyn Yvonne, 179
 Henderson, Slaughter, 90
 Hendricks, Daniel Jean, 118, 148
 Hendrix, Jerry Lamar, 23, 24, 112, 148
 Henley, Janet Ethel, 113, 120, 148
 Henry, Ray Clifton, 50, 51, 111, 169
 Henry, Terry Lee, 107, 179
 Hensley, Dale Franklin
 Herndon, Brian Evan

Herndon, Mark Allan, 169
 Hesley, Joseph Warren, 107, 112, 179
 Hicks, Becky Faye, 119, 169
 Hicks, Bob Leon, 50, 109, 169
 Hicks, Don Lebron, 87, 88, 148
 Higdon, Judy Gail, 107, 120, 121, 148
 Higgins, Billy Joe, 148
 Hill, David Fredrick
 Hilton, Eugene, 58, 169
 Hindman, Susan Kay, 104, 179
 Hines, Dwight O., 50, 51, 169
 Hinton, Jane Marie, 114, 116, 179
 Hixson, Victor Lynn, 148
 Hogan, Larry Thomas
 Holcomb, Timothy Nathan, 104, 179
 Holdaway, Becky G., 169
 Holdaway, Gerald Luther, 169
 Holdaway, Ronald Gene, 31, 102, 103, 104, 111, 114, 141, 148
 Holder, Alice Darlene, 148
 Holder, Donna Rae, 104, 179
 Holder, Vicki Gay, 179
 Holder, Sherry Lynn, 115, 169
 Holder, Terri Darlene, 148
 Holdreid, Steve L., 179
 Holland, Michael G.
 Hollerbach, Joseph Stone, 32, 45, 50, 51, 62, 91, 102, 103, 169
 Hollingsworth, Michael Dewayne, 180
 Holman, Jim William, 51, 58, 59, 92, 107, 111, 148
 Holmes, Steven, 148
 Holt, Alan, 169
 Holt, Neal, 180
 Honeycutt, Jr. Howard William, 169

I
 Itinger, Naomi Lynn, 180
 Ivester, Starr Elaine, 52, 65, 99, 102, 110, 116, 165, 170, 202, 210
 Jackson, Gary Wayne, 90, 149
 Jackson, Layton T., 25, 100, 149
 Jackson, Lonnie Ray
 Jackson, Nancy Ellen, 99, 170
 Jenkins, James Owens
 Jenkins, Jenny Lynn, 65, 107, 170
 Jernigan, David Lynn, 149
 Jernigan, Deborah Kay, 115, 180
 Jeter, Danny, 149
 Jetton, Thomas Lee, 180
 Johnson, Gary, 149
 Johnson, Johnny Lynn, 149
 Johnson, Kenneth Mac, 93, 100, 109, 122, 170
 Johnson, Valerie, 170
 Johnston, Jennifer Faye, 65, 107, 180
 Jolley, Patricia Jeneane, 112, 115, 170
 Jones, Betty Jean, 149
 Jones, Carolyn, 112, 170
 Jones, Diane, 103, 115, 116, 120, 121, 149
 Jones, Gloria Nadine, 104, 180
 Jones, Isaac, 54, 55, 57, 61, 112, 180
 Jones, Nancy Sammy, 90, 170
 Jones, Nancy, 180
 Jones, Ricky, 180
 Jones, Ronald Alan, 180
 Jordan, Karen Cecile, 121, 180
 Justice, Ruby Mae, 116, 120, 149

K
 Kay, Danny Joe, 149
 Kellar, James Timothy, 93, 114, 170
 Kelley, Louis George, 89
 Kennedy, Betty Lee, 103, 180
 Kennedy, Bill David, 23, 103, 114, 149, 161
 Kennedy, Rhonda May, 65, 121, 149
 Key, Frank Paschall, 58, 59, 93, 111, 149, 202
 Knight, George, 180
 Kilgore, Joe E., 58, 180
 Killgore, George Murphy, 49, 51, 91, 149
 Kimbro, Robert, 109, 180
 Kimbro, William, 51, 170
 King, Charles Stephen, 49
 King, Teresa Lynn, 104, 180
 Kirby, James Louis, 170
 Kirkland, Debbie Lynn, 113, 180
 Kitts, Rebecca Sue, 65, 115, 170
 Knott, Richard Wayne, 93, 170
 Kropff, Janet Lynn, 52, 100, 170
 Kyle, Mike

L
 Lackey, Becky, 115, 121, 170
 Lambert, Alicia Ann, 119, 120, 150
 Land, Teresa, 150
 Lane, George, 51, 61, 180, 182
 Lane, Phyllis Lee, 121, 180
 Lane, Roger Carl, 150
 Langley, Gracie Kathy, 180
 Langley, Morrell Franklin, 150

Student Index

Lansden, Doris Jeanette, 170
Larson, Jan Marie, 112, 180
Lawrence, Pamela E., 180
Lawrence, Roger L., 113, 170
Lawrence, Steve Elwood, 104, 180
Lawson, Genea Lea, 52, 102, 117, 170
Leamon, Steven Lee, 32, 104, 107, 170
Ledbetter, James Hoyt, 180
Ledford, Roger D., 93, 170
Lee, B. Gail, 104, 180
Lee, Ronney David, 170
Lepper, Donna Jean, 170
Legg, Elizabeth Ann, 34, 52, 65, 111, 116, 180

Lewis, Brenda Dale, 170
Lewis, Dennis Lee, 180
Lewis, Larry Van, 109, 150
Lewis, Nancy Kay, 65, 103, 150
Liles, Mary Jane
Linder, Guy O., 122, 150
Little, Ida Elaine, 150
Little, Teresa Diane, 180
Lively, Phillip Arnold, 170
Long, Debra Jean, 115, 180
Long, George Stephen, 180
Long, Jimmy Clay, 180
Long, Johnny Ray, 180
Long, William Horace, 150
Love, Thomas Martin, 107, 170
Low, Leonard Lee, 180
Lowery, Donald Edwin, 150
Lowery, Eugene Wesley
Lusk, Sybil Elizabeth, 118, 150
Lusk, Theresa Irene, 180
Luster, Clifford James, 180
Luster, James Edwin
Luttrell, Larry, 54, 57, 61, 180
Luttrell, Paul David, 102, 166, 170
Lynn, Lisa Ann

Mc

McBay, Ramona Kay, 107, 170
McBay, Terry Douglas, 58, 180
McBryar, Billy Lynn
McBryar, Gail, 121, 180
McBryar, Larry
McBryar, Robert Lebron, 180
McCain, George Edward, 181
McClure, Margaret Irene
McCollough, Wilma Nell, 150
McCurry, Charlotte Ann, 181
McCurry, Kenneth Edward, 150
McDaniel, David Wayne, 170
McDaniel, Kathy Dianne
McDaniel, Michael Allen, 181
McDaniel, Patricia Ann
McDaniel, Rhonda M., 104, 170
McDaniel, Shirley Marie, 181
McDaniel, Wanda Gail, 107, 181
McDonald, Bertha Jean, 32, 63, 119, 170
McDonald, Lillie Ester, 118, 181
McDonald, Louis Dean, 181
McGee, Eddie, 104, 181
McGee, Mark Anthony, 170
McGee, Paula Donnette, 118, 170
McGill, Janet Suzette, 65, 104, 181
McGill, Michael Ronald, 107, 170
McGill, Sharon Lee, 31, 36, 65, 87, 100, 107, 150
McHarge, John F., 49, 51
McKinney, Mark Allen
McIntosh, Emily Faye, 181
McKinnis, Scott Glasco
McMahon, Betty Lynn, 112, 119, 181

McMellon, David B., 113, 150
McMillon, Thelma Ruth
McNabb, Alvin Nathan
McNabb, Frances Ann, 112, 181
McNabb, Janet Adina, 110, 116, 117, 170
McNabb, Leonard Dwight
McNabb, Theresa G., 107, 170
McNamara, Susan Carol, 106, 181
McNeely, Susan Elaine, 101, 110, 170
McQueen, John Malcolm, 102, 170

M

Mabry, Michael Lee, 170
Mackey, Jerry L., 51, 54, 55
Malone, Jack Norwood, 87, 88, 150
Manning, David
Manning, Ronnie Lee, 181
Marks, Barry Keith, 113, 170
Marler, Kathy Elaine, 151
Marler, Mimi Yvonne, 181
Marler, Regina Lee, 107, 121, 151
Martin, David Thomas, 181
Martin, Sandra Kay, 112, 120, 151
Mason, Joan Rae, 181
Massengill, Drusella, 181
Massengill, Gloria Jean, 181
Massengill, Gwendolyn, 151
Massengill, James Edward, 170
Massengill, Wallace, 54, 181
Massey, Julia Ann, 23, 31, 33, 52, 53, 87, 101, 102, 108, 122, 137, 151, 210
Maslingill, Cindy Diane, 170
Maveety, Lynn, 102, 114, 181
Maxey, Linda Irene, 115, 170
Meadows, Johnny, 151
Medlin, Robert Lewis
Melton, Pamela Jane
Merciers, Fred D., 181
Meredith, Valerie, 181
Meredith, William
Messer, Timothy Lee, 104, 181
Metcalfe, Michael L., 89
Metcalfe, Richard F., 103, 111, 170
Metcalfe, Tony Nelson, 23
Meyer, Stephen Eric, 20, 21, 22, 23, 25, 30, 33, 52, 53, 87, 88, 101, 102, 103, 114, 138, 140, 151, 161, 202, 206
Miller, Patti Diane, 181
Millsaps, Phyllis, 118, 121, 171
Millsaps, Vickie Lynn, 181
Milton, Ronald, 51, 55, 57
Mitchell, Robert Thomas, 171
Mizell, Martha Katherine, 181
Moates, David Phillip, 181
Montgomery, Sidney Ray, 112, 181
Moon, James Holland, 181
Moon, Paul Edward, 104, 109, 181
Moon, Ted Jefferson, 102, 103, 114, 171
Moon, Steve McKinley, 181
Moon, Trilla R., 181
Moore, Clyde Ray, 54, 91, 103, 114, 171
Moore, Dorothy Roxanne, 52, 107, 181
Moore, Jack Edward, 21, 30, 33, 49, 51, 58, 59, 102, 110, 111, 137, 151, 169
Moore, Linda Diane, 110, 151

Morgan, John Fletcher, 93, 171
Morgan, Jonathan Linn, 92, 171
Morgan, Karen Gay, 23, 31, 35, 86, 101, 102, 103, 109, 151
Morris, Charles King
Morris, George Edward, 181
Morris, Gloria
Morrison, Kenneth Eugene
Morton, Margaret Karen, 181, 184
Moser, James Ronald, 51, 61, 109, 151
Mosley, Norman, 54, 171
Mull, Emmitt
Mullican, John Walter, 50, 111, 171
Munday, Jennifer Lynn, 107, 181
Murphy, Jesse James, 54
Myhan, Janice Marie, 24, 31, 113, 122, 138, 151

N

Nance, Nancy Ann, 171
Neal, Charles V.
Neal, Elizabeth, 114, 181
Neeb, Tina Louise, 181
Neff, Carl Bradley, 141, 181
Neff, John Ford, 23, 24, 90, 114, 151
Nelson, Bloyce Dee, 104, 107, 151
Nelson, Jim Neal
Nerren, Nolan Edward, 93, 100, 109, 171
Netherly, Buddy, 62, 181
Netherly, Frank
Noll, Ernest Clifford, 181
Noll, Vickie Sue, 181
Nye, Hugh Todd, 171

O

Odmann, Mark Joseph, 91, 171
Oglesby, Bill, 48, 51, 151
Oglesby, Virginia A., 65, 104, 181
Oliver, Pam Devona, 113, 181
Oliver, Susan Jo, 107, 181
O'Mary, Charles Ray, 90, 111, 171
O'Rear, Pam Faye, 151
Orton, Cheryl, 65, 114, 181
Ott, Michael Lynn, 171
Overton, Sharon, 118, 120, 151
Owen, Peggy Yvonne, 120, 151
Owens, Blanche Yvonne, 181
Owens, Jean Ronnell, 34, 102, 105, 107, 110, 117, 151
Owens, Melvin Lebron, 90, 171
Owens, William Keith, 122, 162
Ozzanto, Joni Angela

P

Page, Ty Floyd, 90, 171
Painter, Howard Ray, 58, 172
Pais, Claudia Denise, 65, 100, 110, 175
Parsons, Ernie, 91, 151
Partin, Monica, 100, 172
Passmore, Shirley, 182
Passmore, Silas, 172
Patten, Terry, 112, 182
Paul, Gary Lamar, 152
Payne, Jane Sharon, 65, 110, 116, 182
Payne, Jean Karen, 65, 110, 116, 182
Pell, Fredia Collean, 115, 117, 152
Pell, Irene, 172
Pell, Marla Jean

Pemberton, Peggy Janice, 172
Pendergrass, Melba Irene, 182
Pennington, Jeff
Perry, Cathy Joyce, 120, 172
Perry, Patti Ann
Phillips, Connie Jo, 172
Phillips, Donny Lee, 104, 182
Phillips, Eddie, 93, 118, 152
Phillips, Garry Stephen, 104, 152
Phillips, Larry Ann, 104, 109, 152
Phillips, Mike, 172, 182
Phillips, Tom David, 23, 31, 90, 102, 104, 109, 152, 162
Phinizey, Scott Lovell, 61, 89, 141, 152
Pichon, Julia Rose, 182
Pichon, William Robert, 101, 172
Pierce, Brenda Elise, 119, 182
Pierce, Gary Edward
Pike, John Franklin, 182
Pilgrim, Wanda Gale, 172
Poe, James Willard, 122, 152
Polston, Diedra Ann, 92, 115, 117, 120, 152
Porter, Glenda Joyce, 116, 119, 120, 152
Porter, Raymond Lee
Potter, Sandra Jayne, 182
Potts, Nina Adrin, 65, 105, 182
Pratt, Clifford Gene, 45, 161
Presley, Jenny Dianne, 152
Presnell, Diane, 182
Price, Debbie Lynn, 31, 34, 39, 90, 95, 100, 102, 105, 110, 116, 139, 150, 152
Pryor, Vickie Denise, 182
Pursley, Billy Joe
Pugh, Mike, 182
Pyle, Patricia Jean, 24, 33, 36, 39, 52, 53, 65, 102, 108, 139, 152, 210

Q

Quarles, Linda Viola, 182
Quarles, Teresa Diane
Queen, Valerie, 117, 152

R

Rackley, Judith Ann, 65, 104, 115, 172
Radford, Henry Lewis, 43, 48, 51, 139, 141, 142, 146, 152
Railey, Teresa Mae, 106, 112, 172
Raines, Dianne, 182
Rains, Pam Faye, 113, 115, 117, 172
Ramey, Dianne Linda, 172
Rampey, Fred D., 182
Ramsey, Larry Eugene, 61, 172
Ramsey, Mike Alan, 182
Randolph, Pam Darlene, 104, 172
Rawls, Tommy Dewayne, 172
Ray, Donald William, 51, 92
Ray, Eddie Lamar, 152
Ray, Ronnie D., 51, 172
Reiffenstein, Kurt Frederick, 182
Reno, Michael Allen
Renshaw, Tommy, 172
Reynolds, Roberta Lynn, 101, 103, 182
Rhodes, Charles Ray, 152
Rhodes, Norma Amanda, 23, 98, 99, 108, 119, 120, 152, 210
Rievley, David Allen, 182
Rievley, Rodney Keith, 51, 58, 111
Ritchie, Sherry Lee, 103, 113, 114, 119, 172

Roark, Dewey Alan, 182
Roark, Franklin Eugene, 113, 172
Robbs, Bill Earnest, 51, 182
Robert, G. Allen, 183
Rockholt, Susan Diane, 172
Roden, Betty, 152
Rogers, Deborah Lynne, 172
Rogers, Jerry Lee
Rogers, Pamela Jean, 63, 65, 116, 153
Rogers, Robert Warren, 92, 152
Rogers, Rochelle Denise, 183
Rogers, Wanda Gail, 172
Rose, Cora Marie, 121, 183
Rose, Delores Mae, 121, 183
Rose, Freddie May, 24, 122
Rose, Thomas A., 172
Rowe, Brenda Sue, 183
Rowe, William Victor, 58, 109, 172
Roy, Kim, 153
Runyan, Susan Kay, 86, 153
Russell, Connie Louise, 183
Russell, Edward, 93, 172
Russell, Mary Elizabeth, 118, 183
Russo, Anthony, 153

S

Sanders, Kathryn Joy, 65, 116, 153
Sansom, James Douglas, 172
Schmidt, Karen Lu, 65, 104, 105, 113, 172
Schmidt, Richard Jeffrey, 89, 104, 122, 153
Schiesser, Johnny Carol, 183
Scoggins, Ricky Hughes, 93, 172
Scott, Doris Jean
Scott, George Wayne, 172
Scott, Mike, 172
Seanor, Mark Byron, 93, 172
Sedman, Tommy D., 51, 153
Shorne, Linda Sue, 118, 172
Sewell, Brenda, 22, 23, 115, 116, 120, 121, 153
Sewell, James Edward, 183
Sewell, James Steven, 104, 183
Sewell, Janice Edwina, 65, 183
Sexton, Jack Lee, 183
Shadrick, Della Alberta, 65, 172
Sharp, Danny Allen, 90, 103, 172
Sharp, Michael Garland, 153
Shaisten, Miles, 153
Shaw, Ann, 183
Shaw, Darryl L.
Shaw, Mildred Ann, 121
Sheley, Patti Ann, 101, 102, 103, 108, 114, 172
Shelton, Maylon Dale, 172
Shelton, Patricia Ann, 23, 101, 116, 153, 202, 210
Shelton, Stephen Mark, 54, 62
Shelton, Teresa Elizabeth, 114, 153, 161
Shelton, Thomas Alan
Sherrill, Cummings Randy, 104, 172
Shipley, Debbie, 172
Shipley, Mary Pamela, 31, 101, 108, 113, 172, 173
Shockley, Donna Jean, 183
Shook, Carol T., 183
Shoop, Clyde Marty, 153
Shrophire, James, 89
Shumake, Novia Lenette, 183
Sikes, Mike Allen, 153
Simmons, Janice Ann
Sinclair, Raymond Earl, 93, 172
Sinard, Bert, 93, 183
Sivley, Charlotte, 104, 117, 172

T

Talley, David, 155
Talley, Donna, 113, 183
Talley, Margaret Jean, 122, 155
Tankersley, Becky Lynne, 104, 172
Tate, Lee Ann, 32, 106, 110, 183
Tatum, Deborah Susan, 100, 102, 105, 110, 117
Taub, Diane Elizabeth, 104, 112, 172
Taylor, Anthony Curtis, 183
Taylor, Gary Allen, 107, 173
Taylor, Karen, 183
Taylor, Patricia Anne, 183
Taylor, Ronald, 183
Taylor, Sharon Elizabeth, 93, 155
Taylor, Velicia, 173

Sivley, Mike Ray, 183
Slaton, Chester Barto, 51, 58, 109, 153, 163
Sliger, Douglas Lebron, 153
Small, Robert Harrison, 172
Smith, Debra K., 183
Smith, Harold Tracy, 172
Smith, Helen Louise, 154
Smith, Hugh L., 104, 109, 114, 183
Smith, Janet Darlene, 183
Smith, Janet Sue
Smith, Joyce Anita, 23, 30, 36, 39, 102, 110, 115, 120, 154
Smith, Kenny Cecil
Smith, Patricia Ann, 32, 35, 91, 95, 102, 112, 115, 122, 150, 154
Smith, Ricky L., 172
Smith, Stephen Ray, 154
Smith, Van A., 112, 183
Snyder, Larry R., 154
Snyder, Martha Joann, 23, 31, 63, 65, 99, 102, 104, 108, 116, 120, 122, 154, 210
Snyder, Mary Judith, 23, 24, 25, 30, 63, 65, 100, 102, 103, 104, 105, 122, 136, 154, 210
South, Karen J., 104, 183
Sparks, Ronnie Lebron
Spears, Susan Irene, 20, 21, 22, 23, 25, 31, 33, 35, 65, 86, 98, 99, 102, 103, 108, 109, 137, 150, 154, 191, 202, 210, 215
Stancil, Danny S., 107, 183
Stancil, David M., 183
Stansell, Johnny C., 58, 59, 112, 183
Steadman, Daryl Lee, 172
Stephens, Curtis Wayne, 183
Stephens, Linda J., 183
Stephens, Ray, 154
Sterchi, Stephen James, 37, 49, 51, 154
Stevenson, Edwin Michael, 48, 51, 92, 109, 154
Stewart, Joe, 49, 51, 92, 154
Stone, Eddie Mack, 49
Stratigos, Kathy L., 103, 112, 183
Stratigos, James Alvin, 20, 22, 23, 25, 26, 92, 98, 103, 114, 122, 141, 154
Stroud, Judith Sue, 23, 101, 103, 108, 114, 140, 154, 202, 210, 215
Suttles, Janice Kasandra, 154
Swindoll, James E., 122, 154

Talley, David, 155
Talley, Donna, 113, 183
Talley, Margaret Jean, 122, 155
Tankersley, Becky Lynne, 104, 172
Tate, Lee Ann, 32, 106, 110, 183
Tatum, Deborah Susan, 100, 102, 105, 110, 117
Taub, Diane Elizabeth, 104, 112, 172
Taylor, Anthony Curtis, 183
Taylor, Gary Allen, 107, 173
Taylor, Karen, 183
Taylor, Patricia Anne, 183
Taylor, Ronald, 183
Taylor, Sharon Elizabeth, 93, 155
Taylor, Velicia, 173

Talley, David, 155
Talley, Donna, 113, 183
Talley, Margaret Jean, 122, 155
Tankersley, Becky Lynne, 104, 172
Tate, Lee Ann, 32, 106, 110, 183
Tatum, Deborah Susan, 100, 102, 105, 110, 117
Taub, Diane Elizabeth, 104, 112, 172
Taylor, Anthony Curtis, 183
Taylor, Gary Allen, 107, 173
Taylor, Karen, 183
Taylor, Patricia Anne, 183
Taylor, Ronald, 183
Taylor, Sharon Elizabeth, 93, 155
Taylor, Velicia, 173

Templeton, Janie Arlene, 21, 22, 23, 25, 35, 65, 92, 100, 102, 108, 116, 122, 138, 150, 155, 210
Thomas, Celestine, 173
Thomas, Corinne, 173
Thomas, Glenda Jo, 107, 120, 121, 155
Thomas, Katherine, 114, 183
Thompson, Deborah Lynn, 183
Thompson, Jack Eugene
Thompson, Sherry Lynn, 104, 113, 169, 173
Thompson, Stephanie, 100, 120, 173
Thornhill, Jon Mark, 32, 111, 176, 182, 183
Tillman, Teresa, 173
Tinker, Marianne, 22, 23, 25, 31, 90, 95, 100, 102, 105, 108, 120, 122, 150, 155, 210
Townley, David Lynn, 103, 173
Townson, Darrell, 58
Traylor, Gail, 183
Traylor, Gary Lee, 183
Trehwitt, Sandra Kaye, 107
Tribble, Anna Frances, 107, 173
Trivett, Richard, 183
Trotter, Deborah, 183
Trotter, Susie, 116, 120, 155
Turner, David Jonathan, 48
Turner, Deborah Lynne, 113, 155
Turner, Patti Kaye, 115, 173
Truss, Kenneth Lebron, 90
Tubb, Jeff Wayne, 183

Underhill, James Gary, 183
Underhill, Mike Wayne, 49, 139, 142, 155
Underwood, Taylor Arnette, 32, 173
Upton, Kerry Jean, 22, 23, 31, 34, 65, 86, 102, 108, 121, 155
Upton, Edwina Michael, 48, 51, 92, 109, 154
Stewart, Joe, 49, 51, 92, 154
Stone, Eddie Mack, 49
Stratigos, Kathy L., 103, 112, 183
Stratigos, James Alvin, 20, 22, 23, 25, 26, 92, 98, 103, 114, 122, 141, 154
Stroud, Judith Sue, 23, 101, 103, 108, 114, 140, 154, 202, 210, 215
Suttles, Janice Kasandra, 154
Swindoll, James E., 122, 154

Van Brunt, Ricky Harry, 122
Varnell, Claire Edna, 183, 185
Vaughn, Jenice Ann, 120, 121, 155
Vaughn, Vernon Lee
Veal, Carolyn Sue, 115, 173
Waddle, Carol Michael, 93, 183
Waddle, Harold R., 93, 183
Wade, Mike, 109
Wade, Richard Samuel, 90, 104, 140, 155
Wade, Steve T., 104, 183
Wagner, Ginger, 104, 184
Walker, Linda Marie, 107, 184
Walker, Ross Edward, 184
Ward, Bobby Derrell, 93, 173
Ward, George Walter, 93, 184
Ward, Pamela, 121, 155
Watkins, Karen June, 103
Watson, Becky, 65, 99, 103, 108, 173
Weeks, Karen Elizabeth, 52, 65, 102, 108, 115, 166, 173
Weidner, Martha E.
Welch, Connie, 174
Westbrook, Linda Gail, 23, 30, 35, 39, 52, 53, 89, 95, 100, 102, 116, 139, 155

Westbrook, Rebecca Jane, 107, 112, 174
Westbrooks, Teresa Ann, 184
Westfield, Waddie David, 184
Wheeler, Dorothy Elizabeth, 174
Wheeler, Gayla Renee, 102, 115, 117, 122, 155
White, A. Darlene, 104, 114, 184
White, Dewayne L., 184
White, Gerald D., 104, 174
White, Jerry Allen
White, Robert E.
White, Robert Wayne, 91, 101, 155, 194, 202, 207, 215
White, S. Elaine, 65, 104, 184
White, Stephen Eugene, 184
White, Timothy Edward, 174
Wigington, Roger Franklin, 93, 184
Wilcox, Nancy W., 155
Wiley, Deborah, 63, 110, 155
Wilhite, Rita, 174
Wilhite, Roberta E., 113, 174
Wilkinson, Marjorie Lea, 118, 122, 155
Willhoit, Roy Anser, 109, 155
Williams, Alicia Karen, 102, 110, 115, 116, 120, 156
Williams, David Leon, 184
Williams, Eddie Lebron, 184
Williams, Josephine Judy, 113
Williams, Lewis Edward, 48, 51, 109, 156
Williams, Melvina Denise
Willcombe, Joy Marie, 112, 184
Wilson, Beverly, 156
Wilson, Frances Caroline, 114, 184
Wilson, Janie M., 104, 114, 184
Wilson, Johnny, 51, 156
Wingate, Gayla, 174
Wingo, Bonnie Jean, 27, 107, 115, 174
Winston, Vivian, 184
Wise, Marvin Clifford, 184
Wolf, Brenda Sue
Womack, James David, 92, 174
Womack, Anita Gail, 63, 101, 110, 116, 174
Womack, Connie Renee, 156
Womack, Judy Elaine, 115, 119, 120, 122, 156
Wood, Ola V., 22, 23, 104, 107, 114, 156
Woods, Terry Jeanette, 100, 112, 120, 153, 156
Wooten, Robert Steven, 174
Woy, Charlotte Elaine, 103, 184
Wright, Deborah Kay, 121, 156
Wright, G. Stanley, 184
Wyant, Tim, 156
Wyatt, J. Dale, 20, 23, 101, 102, 103, 108, 109, 156, 191, 202, 210, 212, 215
Wyle, Terry Mike, 107
Wyse, Benjamin D., 174

Y
York, Ann Marie, 156
York, Jimmy Odia, 174
Young, Charles, 156
Young, Gayle, 21, 23, 100, 102, 110, 115, 117, 122, 137, 141, 156
Young, Janice Susan, 174
Young, Thomas Lee, 37, 46, 48, 51, 58, 103, 142, 156
Youngblood, Thomas Jefferson, 50, 51, 174

A year of transition,

becoming accustomed to a different environment . . . strange surroundings bringing problems with change, failure, change again, and perhaps, success . . . protest, argument, and understanding . . .

A year of several "firsts . . ."

Mr. Millsaps becoming president-elect of the National Association of Secondary School Principals . . . limiting the senior honors . . . zero degree weather causing the administration to allow girls to wear slacks . . . the addition of sixteen court attendants in Senior Day . . . entering classrooms from the outside walkways . . . parking permits on cars . . .

And yet, in spite of change,

there is continuity . . . winning and losing . . . college entrance tests . . . homecoming and the prom . . . traditional Central spirit at pep meetings . . . the first day for scared sophomores . . . graduation . . . sheltered seniors watching the security of high school slip through their fingers . . .

A year older and, hopefully, a year wiser

And the Beat Goes On . . .



good yearbooks deserve . . .

BENSON
NASHVILLE

. . . others need us

