

champion



CENTRAL high school

DEBBIE SUZANNE CIMINO
Editor-in-chief

JAN MARIE RIDER
Business Manager





FROM THE HEART OF
CENTRAL COMES...

In Tribute To



MR. SAM T. STONER

The class of 1968 delights in dedicating its edition of the *Champion* to Mr. Sam T. Stoner. Although possessing a ready wit and an affable manner, Mr. Stoner, nonetheless, demands that his students persevere in their pursuit of knowledge. Mr. Stoner has taught history at Central for eighteen years. He serves as chairman of the annual clothing drive, sponsors the Cinema Club, and formerly assisted the *Digest* as business manager. Mr. Stoner, an alumnus of Central, has an A.A. degree from Tennessee Wesleyan College, a B.S. degree from Middle Tennessee State University, and an M.A. degree from Peabody College. He has done graduate work at the University of Tennessee. He is president of the Social Studies' Teachers of Tennessee and also president of the Social Studies' Teachers of the East Tennessee Education Association. In addition to these honors, Mr. Stoner holds membership in many other state and national organizations. Not only are we proud of Mr. Stoner's academic achievements, but we also salute him as a friend to the students of CHS.



In Honor of

MRS. BLANCHE KALB

Being a member of the Central High faculty for forty-one years, Mrs. Blanche Kalb devoted the greater span of her life to teaching English. Among her many endeavors at Central, Mrs. Kalb was the sponsor of the "Night Owls," a former social club at Central. She plans to continue her activities by enlisting in a field of social work in the near future.



MISS ETHEL YORK

Miss Ethel York served as a teacher of home economics at Central High for fourteen years. She had previously taught English and home economics at Soddy-Daisy High School for two years. Now that she has retired from teaching, she has time to pursue some of her many creative interests. Her leisure time activities include hiking, shopping for antiques, and experimenting with different recipes. Although Miss York misses teaching, she is enjoying her retirement.



Delegates from different states assemble.

The National Bellamy Award Is Presented . . .

Lynn presents coonskin cap to Flowing Wells High School.





Lynn Button, Jay Maveety, Governor Jack Williams, Miss Margaret S. Miller, Superintendent Sam McConnell, and Mr. Millsaps.

To Flowing Wells High School

In 1963-64 Central became the proud recipient of the National Bellamy Award. This award was created by Miss Margaret S. Miller of Portsmouth, Virginia, to acclaim Francis Bellamy as the author of the Pledge of Allegiance to the flag of the United States of America. The bestowing of this honor upon Central was due to these ten qualifications: principal's proficiency, Freedom Foundation Awards, CHAMAQE brochure, alumni, ROTC and Girls' Battalion, Bible classes, teachers, public relations, attitude of the administration and the Honor Code. This year, 1967-68, Flowing Wells High School, in Tucson, Arizona, was the recipient, and the delegates from Central were Lynn Button and Jay Maveety. Mr. Millsaps and Superintendent Sam McConnell accompanied Lynn and Jay on their trip. Central High School joins with other schools in congratulating Flowing Wells High School for its distinction as a National Bellamy Award winner.

Our delegates board plane for Tucson, Arizona.



FROM THE HEART OF CENTRAL COMES THE

*FRIENDSHIP, one soul in two bodies.
Pythagoras*

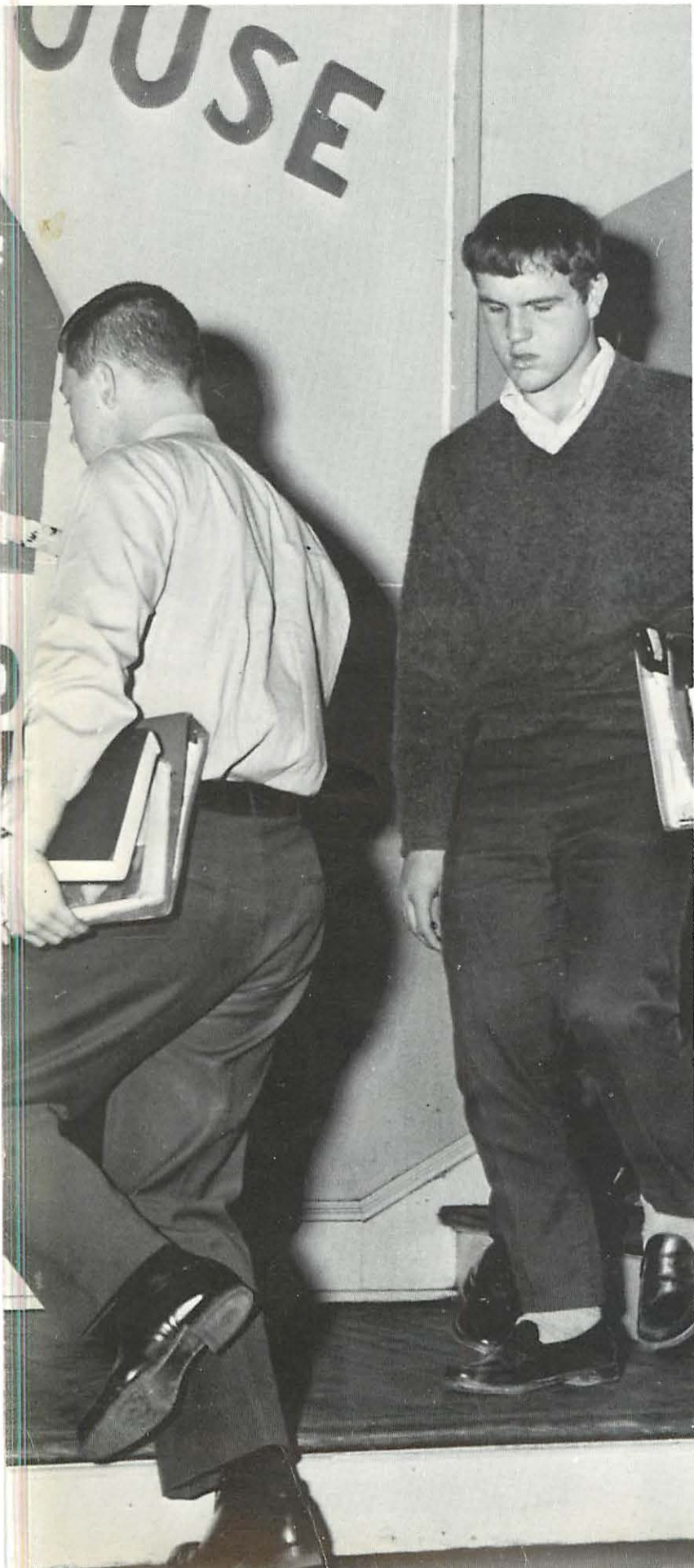



JOY OF FRIENDSHIP

I think, therefore I am.
Descartes

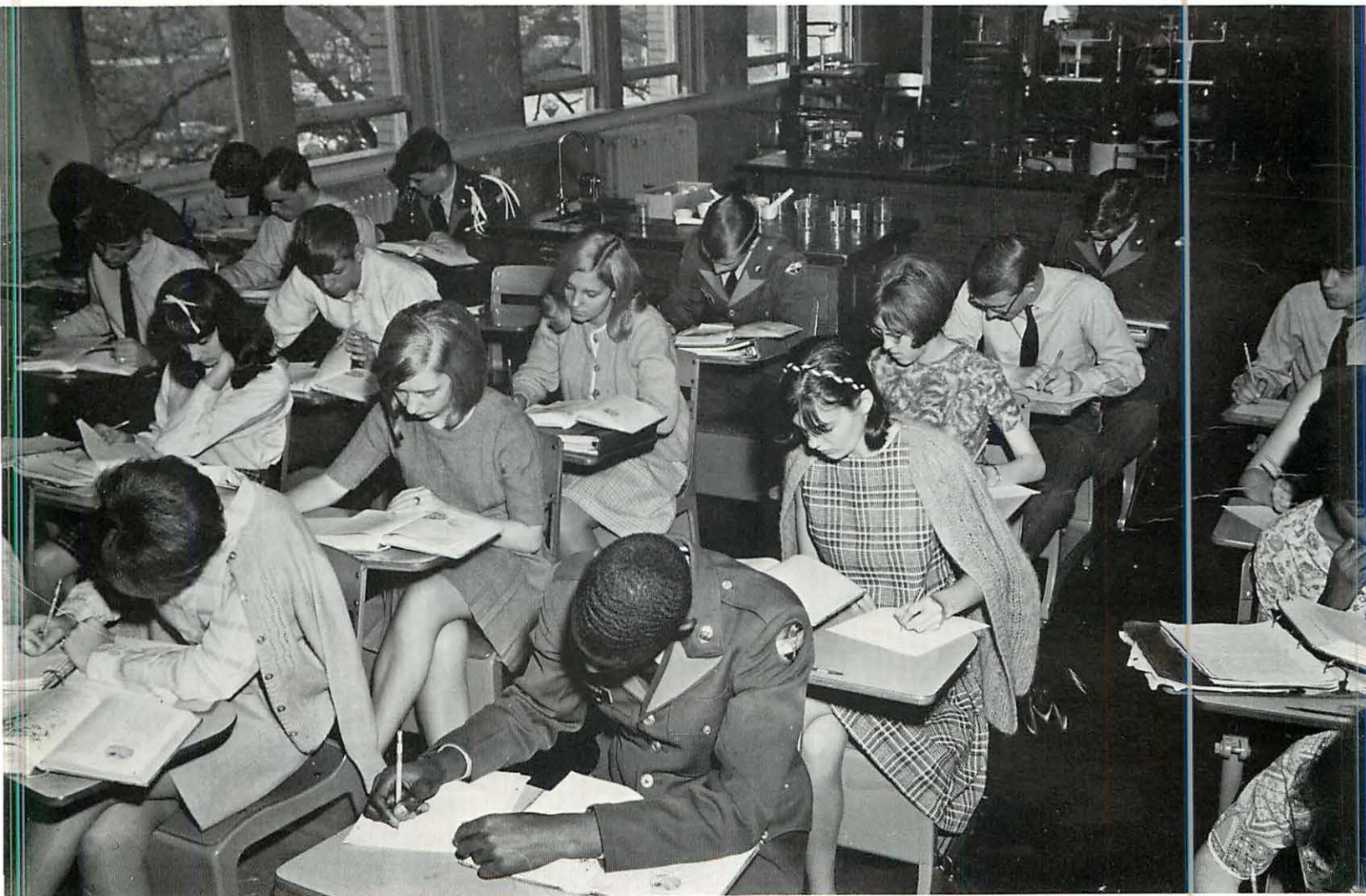

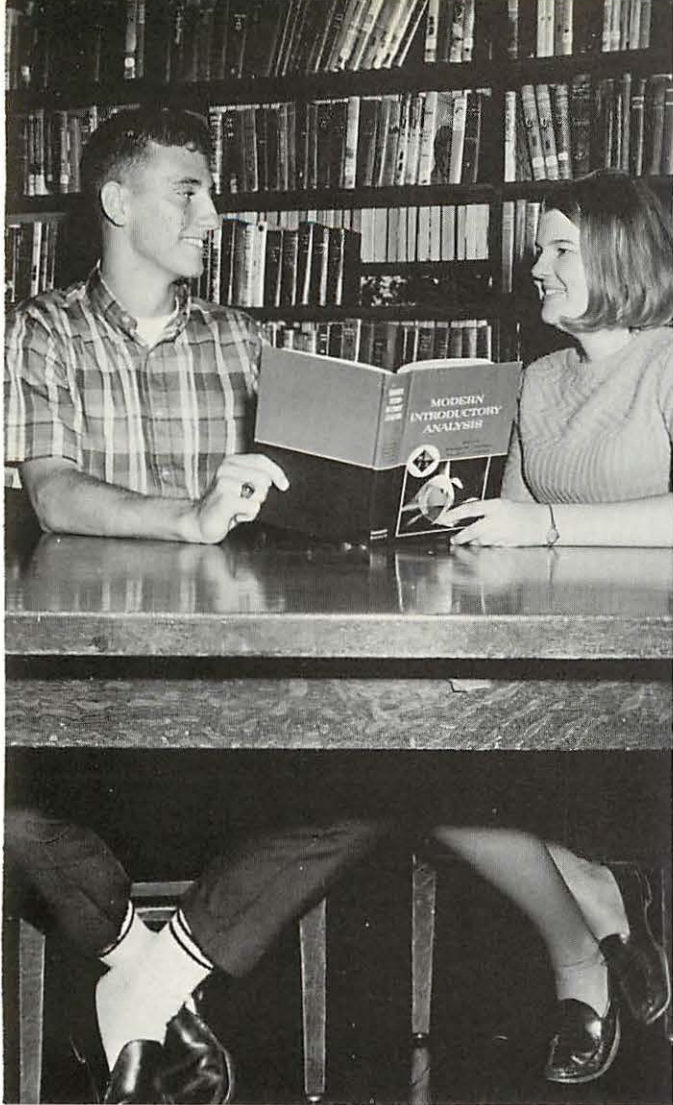



*Nothing in the world is single,
All things by a law divine
In one spirit meet and mingle.
Shelley*

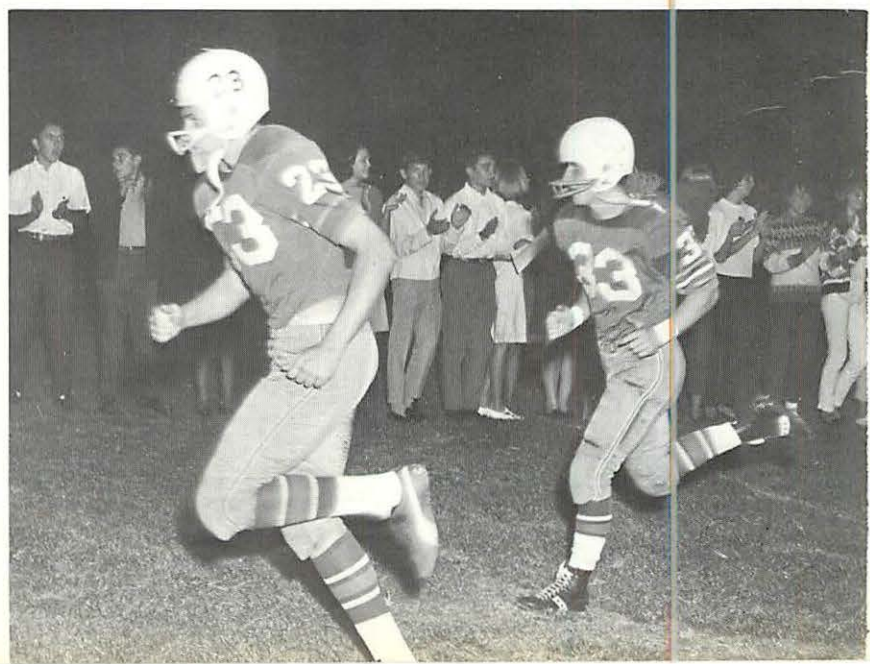



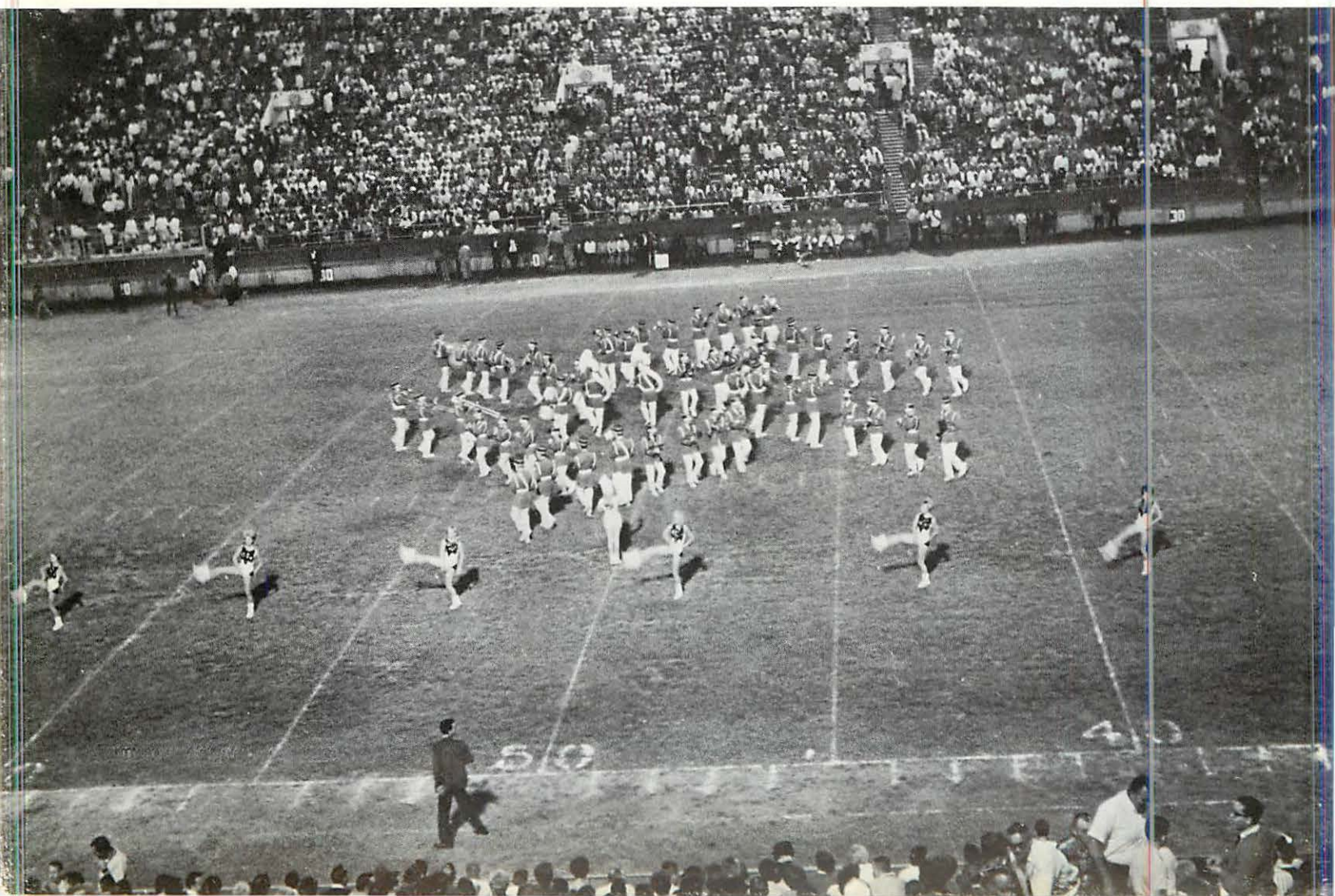
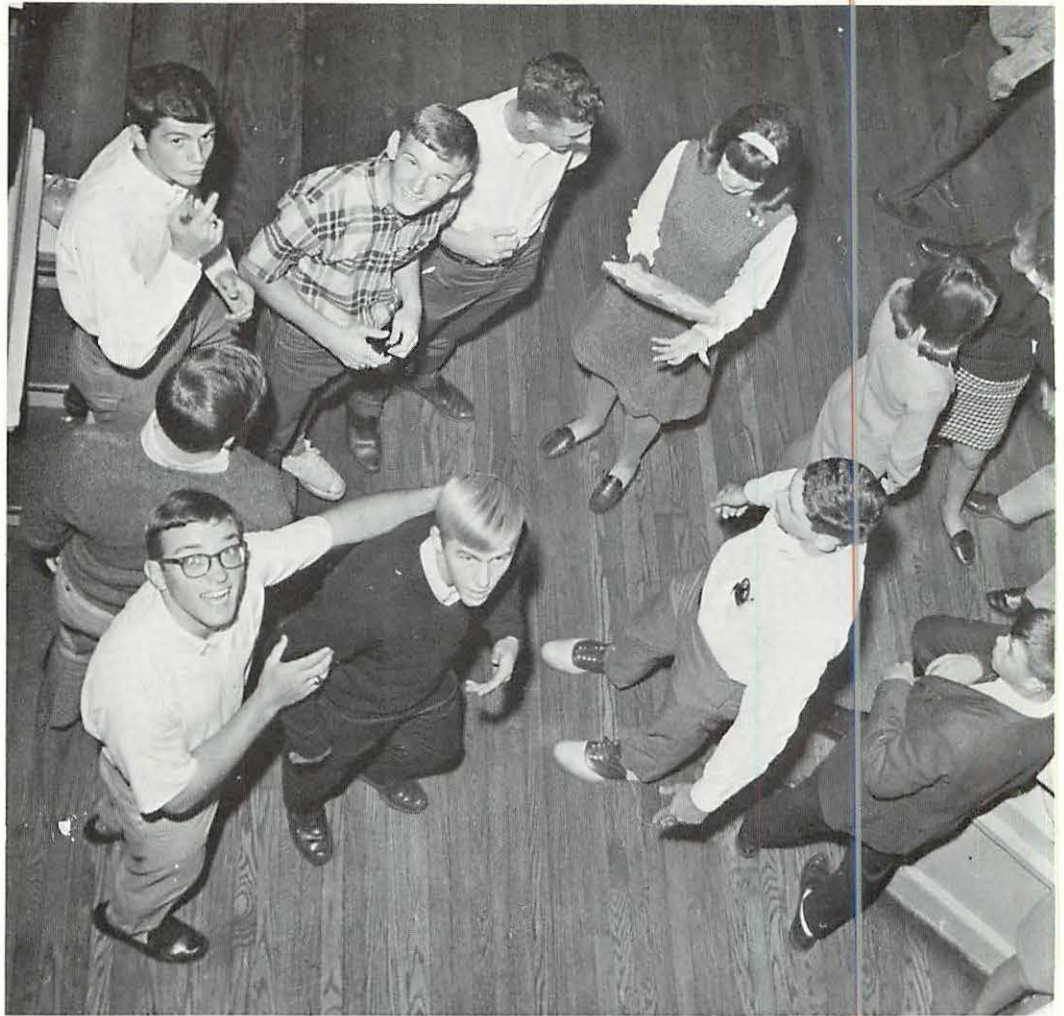

I will either find a way or make one.
Horace







To be happy you must forget yourself.
Bulwer



*There is a time for all things.
Shakespeare*





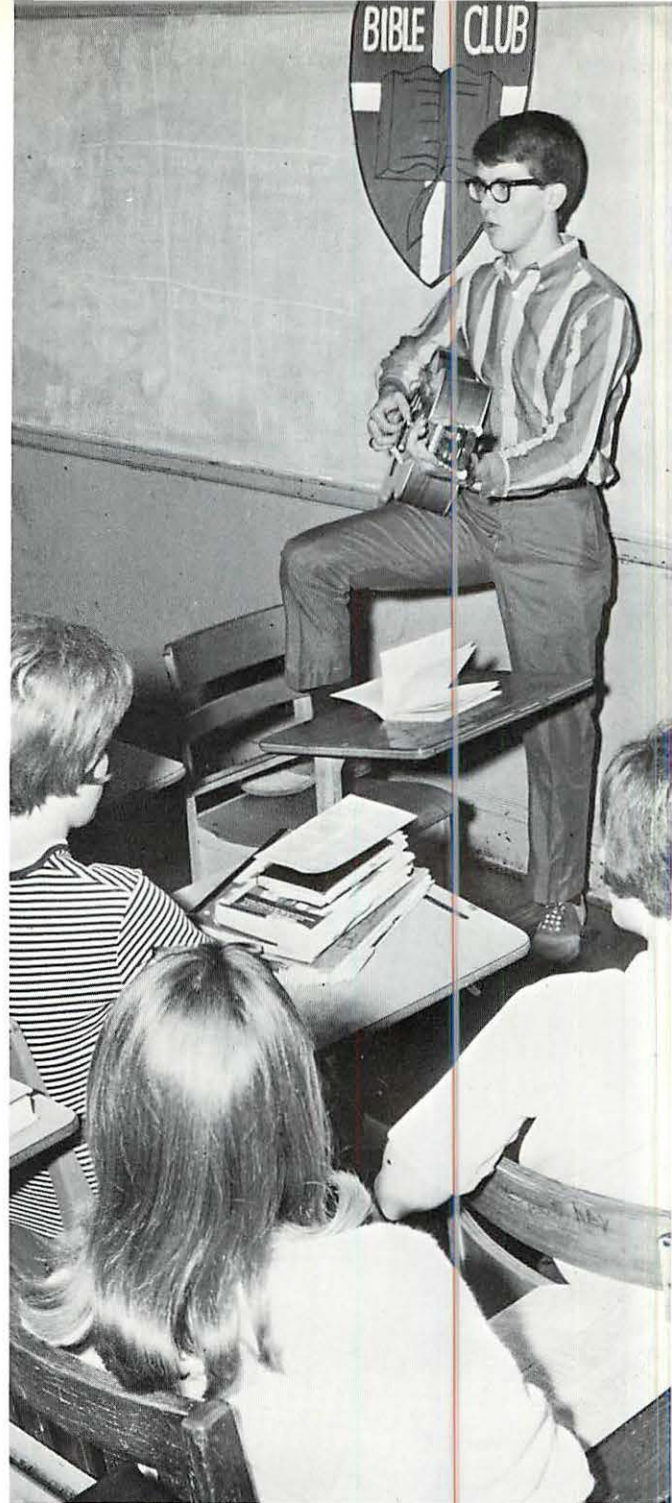

*I will seek a higher way, a higher life
Pythagoras*



FROM THE HEART OF CENTRAL COMES THE



*It is the supreme art of the teacher to awaken
joy in creative expression and knowledge.
Albert Einstein*



WILL TO TEACH



Mr. W. H. Millsaps, Principal

Dear Seniors,

Today a great battle is being fought for the minds of men. For this battle to be won in such a manner to enable civilization to endure and advance, it is important that our leaders not only be accurately and adequately informed but also that they be logical and rational in their decision-making process.

There are many areas of human endeavor which need positive leadership. The most important one, in my opinion, is in the realm of moral and spiritual values. No civilization has long endured in which there was moral and spiritual decay. It seems apparent that there is a need for all of us to evaluate our basic purposes in life and re-establish

our goals, remembering to put "first things first" and to fulfill our obligations to God.

Another area that cries out for good leadership is that of human relations. In all the world there is a great need today for men of good will. There are those who would sow seeds of hate, discord, and distrust among us. In the battle for our minds, let us choose carefully and wisely those who would lead us. If we have opportunities to serve as a leader, let us lead intelligently, rationally, and justly. As you are graduated from Central, we wish for you a happy, useful, and rewarding life. We cherish your continued interest as we treasure the past and begin to build for the future.

Sincerely

W. H. Millsaps

Mr. W. E. O'Neal, Assistant Principal

Mr. W. Everett O'Neal, our competent assistant principal, attended the University of Chattanooga, where he first received his bachelor of arts degree, then returned to get his masters degree. He has been a member of our faculty for the past twenty-five years. His special interests are music and photography. His bright intellect and keen wit make for a unique personality. Although his job requires much firmness, he is held in high esteem by not only the faculty, but also the students. He is always willing to assist those who seek his aid. We respect his position and regard him as a sincere friend.

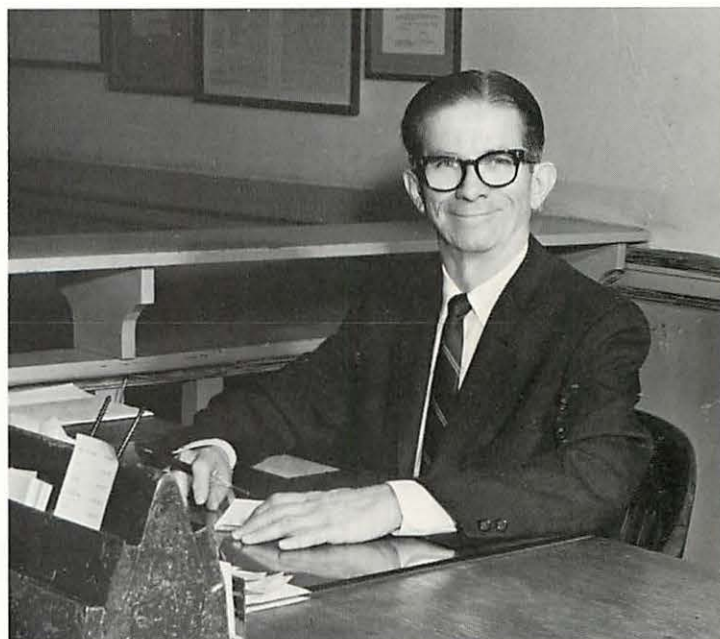
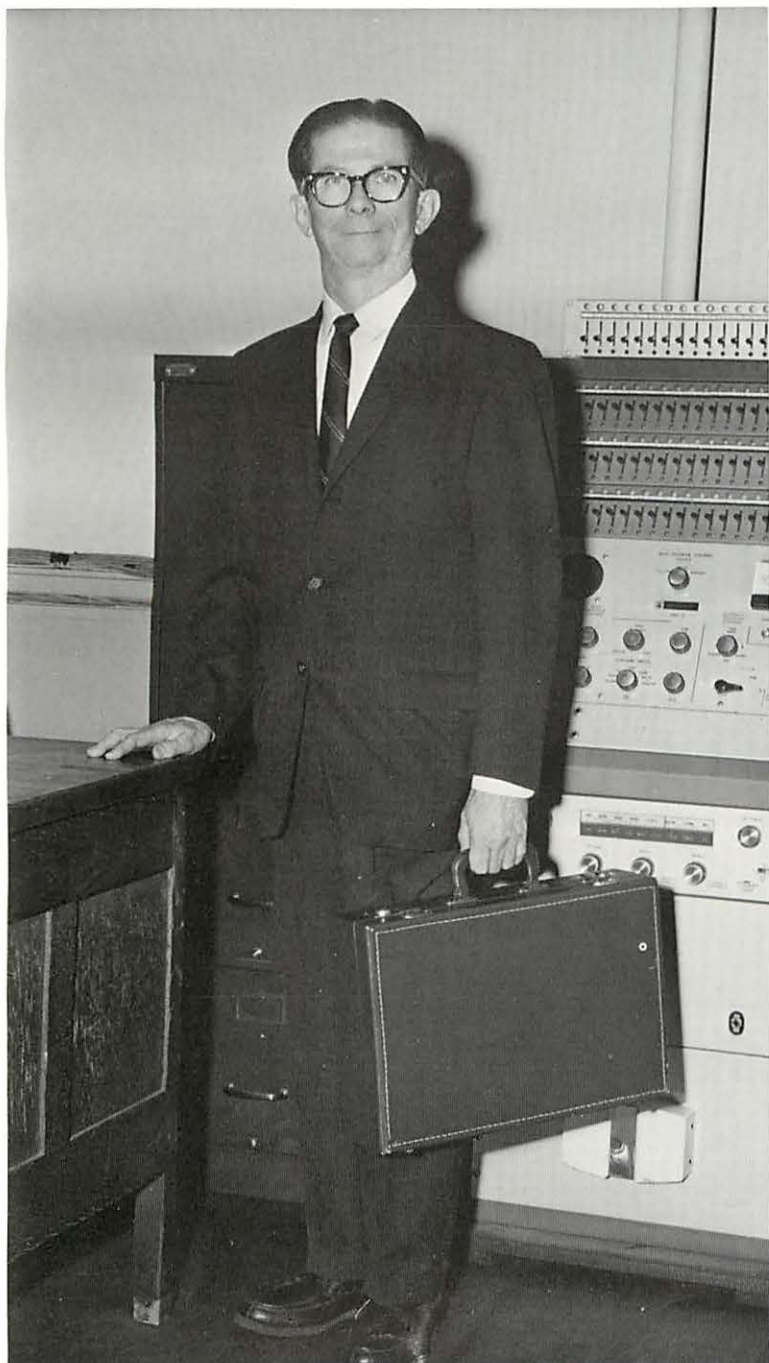

Department of Art

The purpose of the Art Department is to give a special means for individual expression, thus helping to increase the realization of one's own worth as a human being capable of doing something worthwhile, and responsible for using well his peculiar abilities. Experience is offered in drawing with pencil, ink, charcoal, chalk, and other mediums; in watercolor and oil paints; in ceramics; in weaving; in sculpture; in print making; in stitchery; and various other crafts. A library of about 500 volumes is kept in the Art Department and is immediately available when needed.



MISS MARY LOU DERRYBERRY





MRS. VIRGINIA SUMMEROUR



Department of Business Education

In our economic society, every student needs an understanding of business principles to help him in his everyday life. Many students desire skills which will enable them to obtain employment in the business field. The Business Education Department offers a curriculum to meet these needs. Students may choose from the following courses: two years of bookkeeping; two years of shorthand; two years of typewriting; office training; general business; one semester of business law; and one semester of salesmanship. A student may obtain a major in any combination of these business courses.

Department of English

The excellence of English in the Space Age is of utmost importance. Competence in communication is vital to the control of soaring rockets and of everyday affairs in our complex world. Correct interpretation of the printed page conveys information essential to understanding changes in present day life. Concepts of grammar facilitate expression. Literature gives the student perception into the world in which he lives; and creative writing provides an outlet for ideas in a disciplined, expressive form. To lead satisfying lives, we must be better equipped in English than ever before.



MISS MINNIE LEE MORGAN

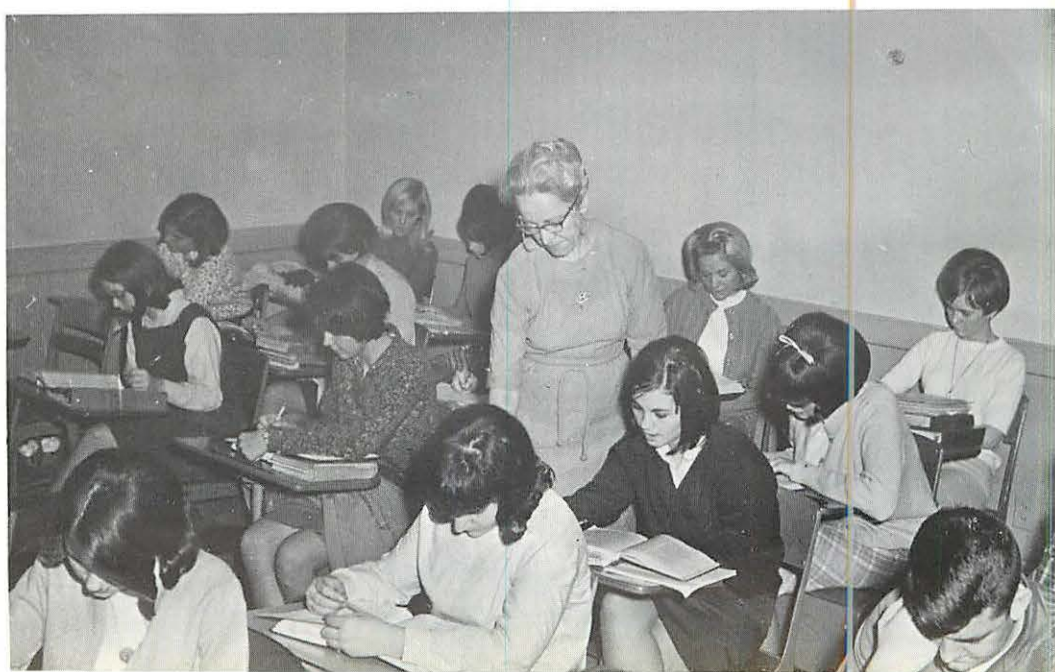
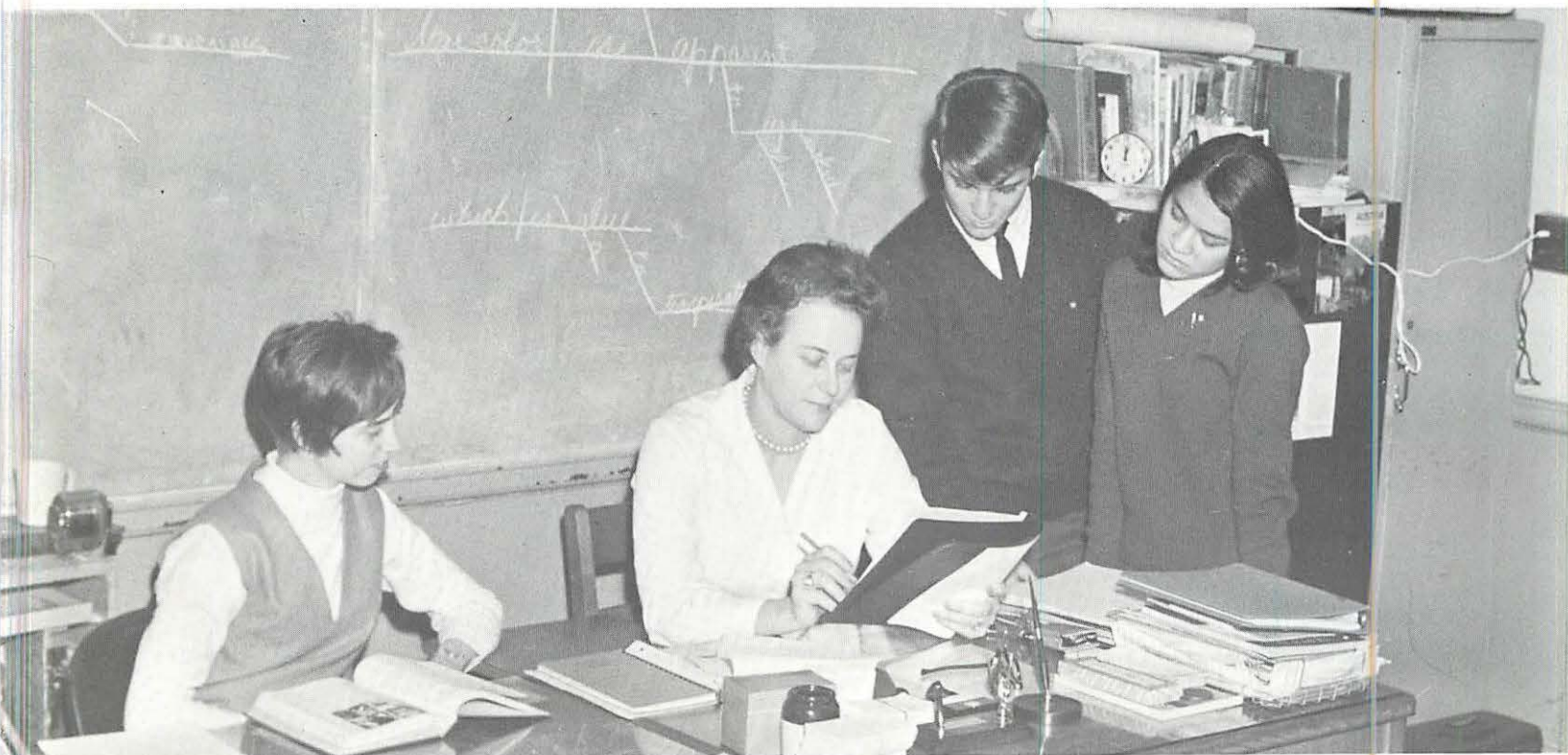



MRS. MIRVINE OKRASINSKI



Department of Guidance

Guidance is an organized program through which we help boys and girls understand and use their potentialities. Counselors are willing to assist students with problems related to choices of curriculum, academic progress, and college or career planning, as well as personal problems which may affect the student's adjustment. Mrs. Okrasinski is the director of the program at Central, with Mr. Wood assisting. Guidance services focus upon individual pupils and are designed to aid students in their learning about the complex and changing world of opportunity.

Department of Home Economics

This department deals with problems of the entire family—physical, social, material, and emotional. Consideration is given to individual problems such as dieting, personal grooming, and proper styling of clothes and hair. Laboratory skills are developed and add to the self-confidence of the individual. The basic objective of home economics is to raise the standards of living in our homes. This purpose is provided by a program of studies which includes budgeting, planning, and preparation of nutritious and balanced meals, and an understanding of the necessity for personal hygiene and home sanitation.



MRS. JANIE SHROPSHIRE



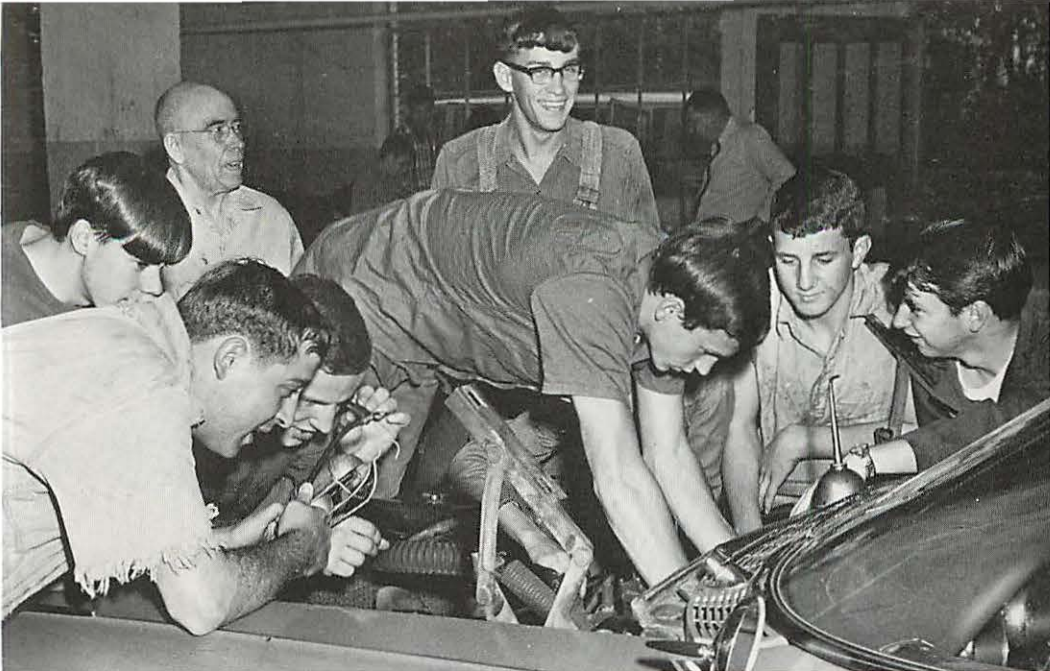

MR. J. J. FLETCHER



Department of Industrial Arts

The Industrial Arts Department includes: mechanical drawing; architectural drawing; blueprint reading; woodworking; printing; and auto mechanics. In architectural drawing one learns the basic fundamentals of mechanical and architectural drafting. Wood shop teaches him the basic theory necessary for the handling of tools and mechanics of woodworking. In printing one learns to set type and to operate the presses and other equipment, and auto mechanics teaches him to use the tools and to repair the different units of the automobile. A major may be obtained in any combination of industrial arts courses.

Department of Foreign Languages

In our Foreign Language Department we are trying to develop facility in reading and writing the language together with a more realistic approach to understanding and speaking the foreign tongue. To achieve the latter, the role of the laboratory in the modern foreign language looms increasingly important and affords real motivation for the student. Furthermore, we believe that, in this shrinking world and jet age, great emphasis should be placed upon language study, for this could be the key to a better world understanding and open doors to many exciting careers.



MISS MARY ELLEN RICE

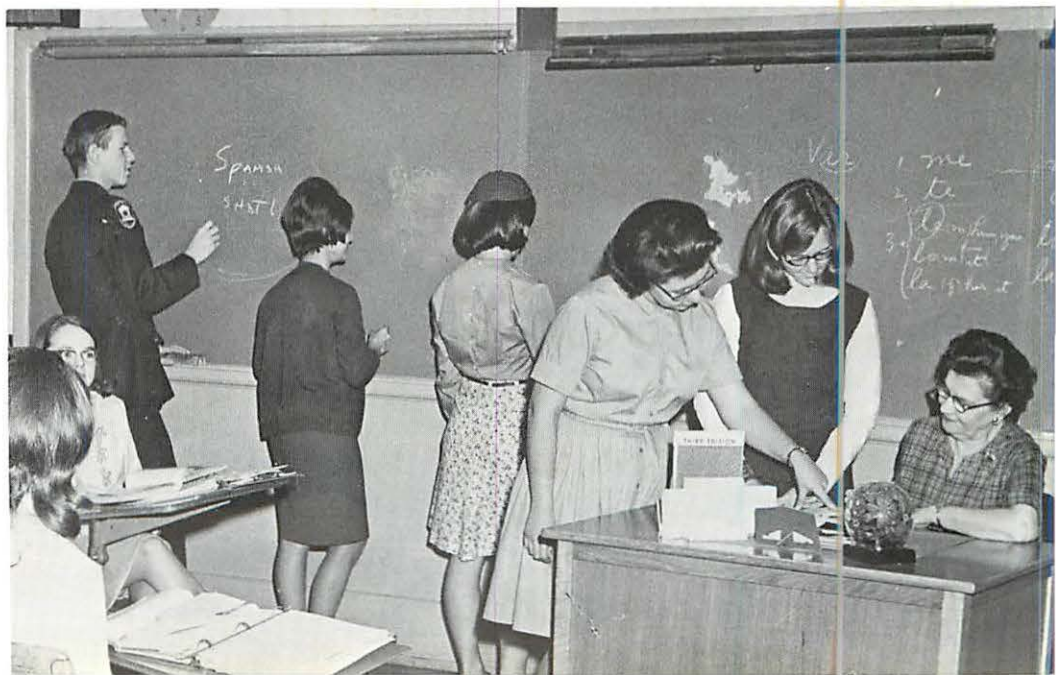
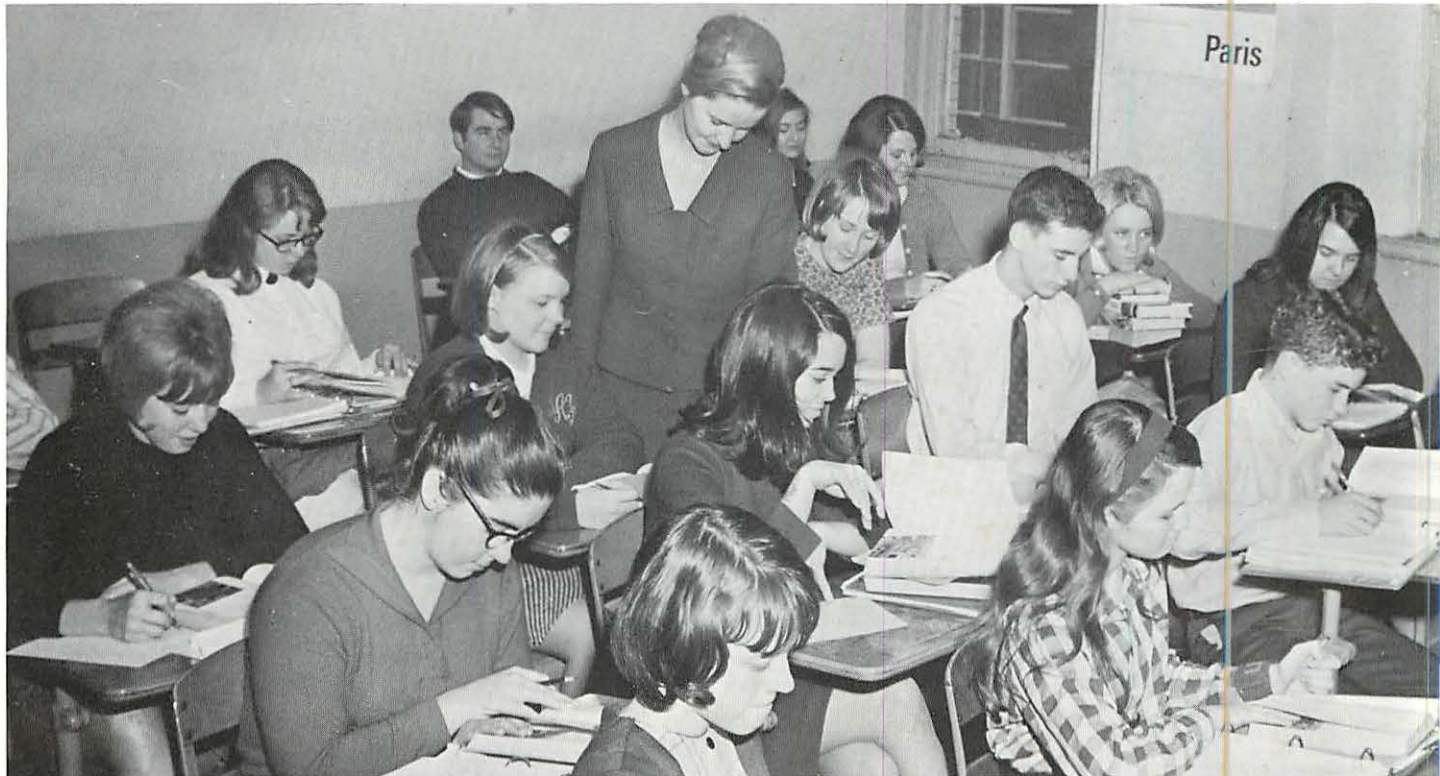

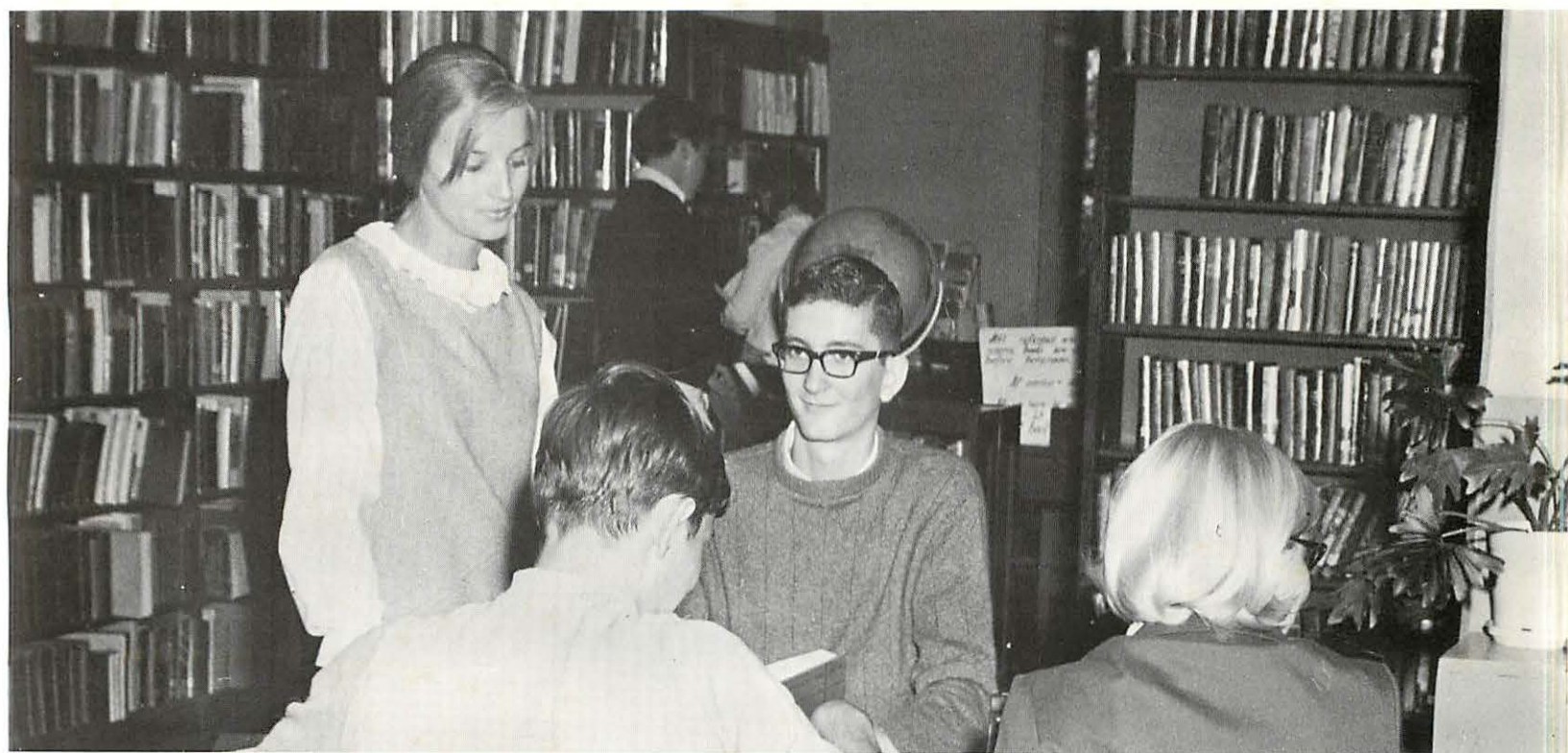

MISS ELLEN MULLENNIX



Chapin Library

The E. Y. Chapin Library, the largest and only endowed public library in Tennessee, consists of approximately 19,000 volumes. Its major purpose is to serve the aims of the total educational program by (1) providing a rich variety of books and audio-visual materials; (2) offering leadership in developing techniques for their use; (3) making available facilities, services, and equipment for the selection and use of instructional materials. Two librarians and twenty student assistants take pride in their library and in their service to their school.

Department of Mathematics

The curriculum places the proper amount of stress on developing (1) understanding, accuracy, and facility in the fundamental process of computation; (2) ability to use the problem-solving method; and (3) an understanding of the nature and structure of mathematics so that students can apply it to entirely new areas. The curriculum includes concepts and processes of modern mathematics upon which technical and scientific progress depends. Attention is given in learning activities to fundamental principles of mathematics and significant applications are made within the learner's range of understanding and interest.



MR. GORDON SMITH

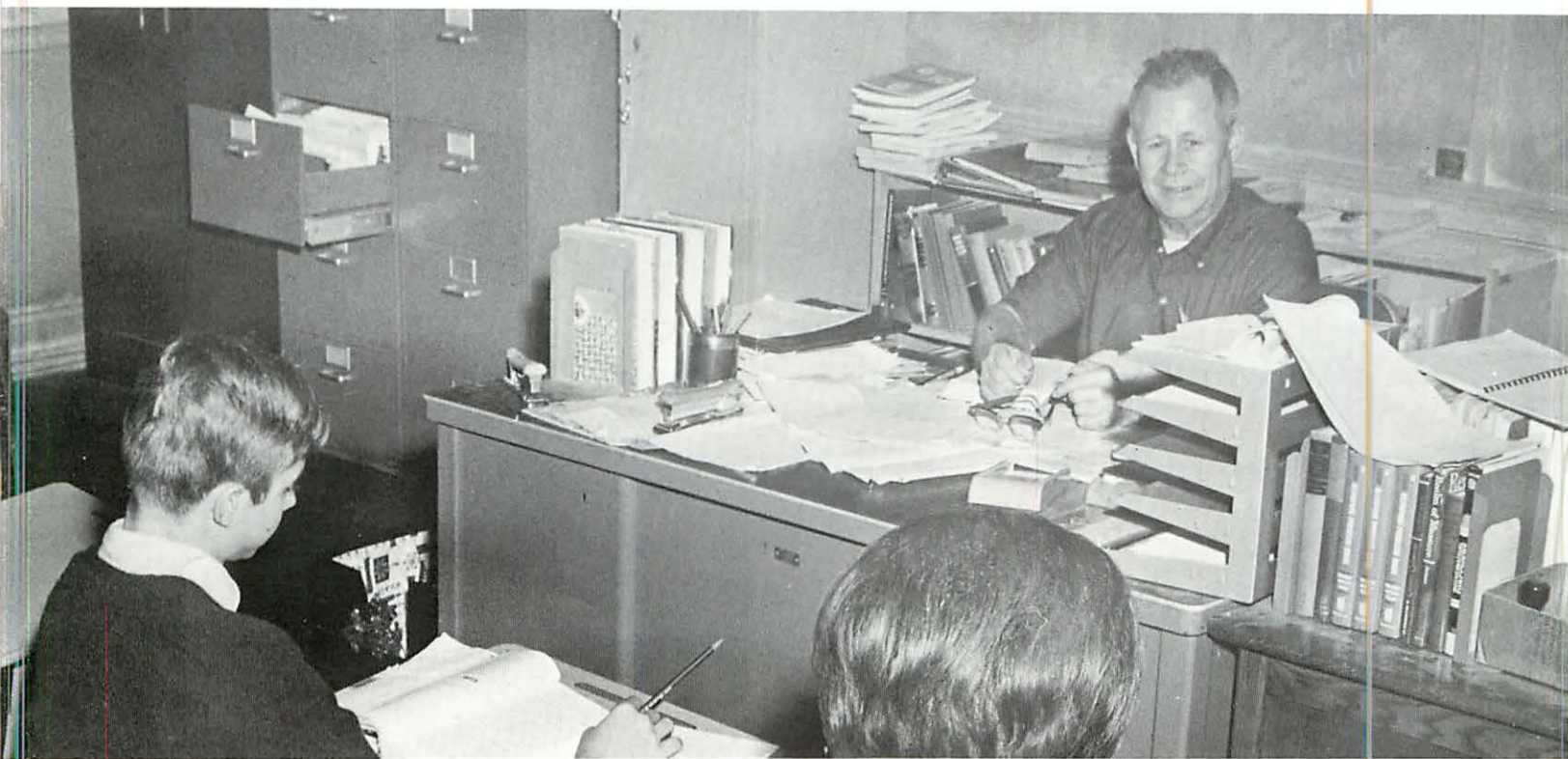



MR. KENNETH JOHN

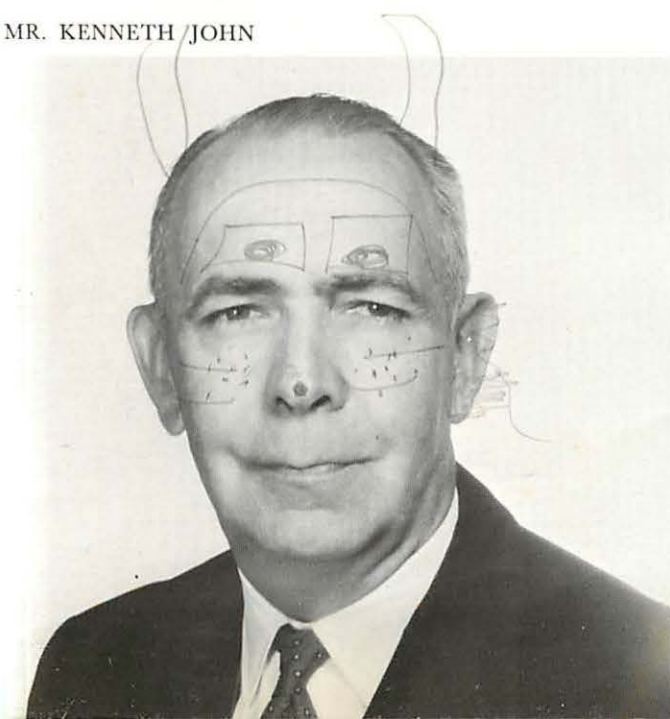

Department of Music

Music is the universal language understood by all people. Each person has his particular form of music that he prefers. We try to offer Central students the opportunity of participating in and listening to all these forms. Three classes in vocal and six classes in instrumental music, from beginners to the advanced classes, are offered to the students. Many programs, concerts, and musicals that are presented to the public come from our advanced classes. We give our students the fundamental knowledge to further their education in music or to make music their avocation.

Department of Physical Education

It is the objective of our Physical Education Department to meet the needs of the individual in the fields of Physical Education, Health, and Recreation. It is our purpose that our students be surrounded by a wholesome and healthful environment and pervaded by the spirit of play and marked by joy and happiness. To develop a spirit of competition and fair play so related to the social structure of our great country is our aim. To develop skill and habits which carry over into later life and motivate leadership among all students is our goal.



MR. STANLEY FARMER

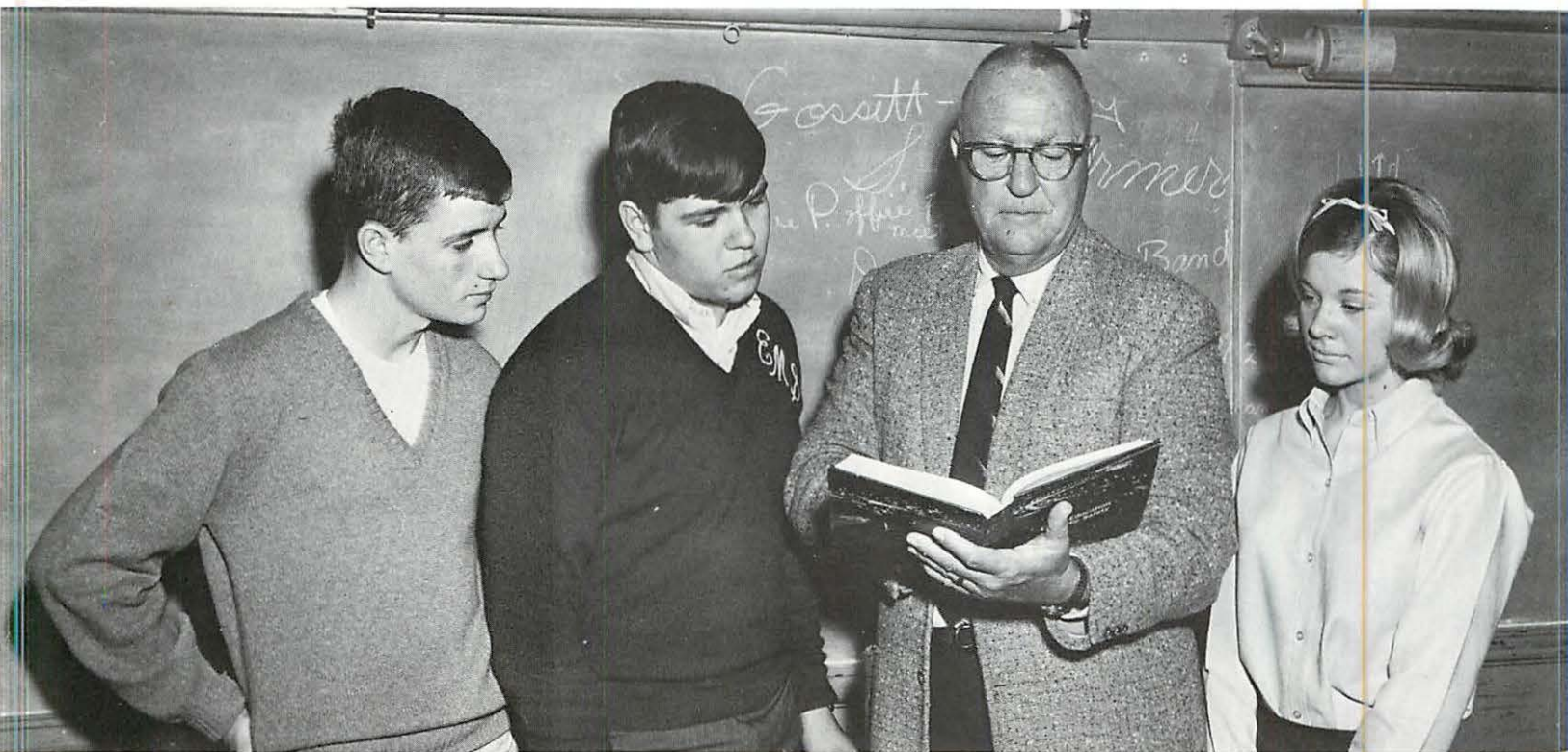



DR. EDWARD OWENS



Department of Science

The Science Department, in keeping with the philosophy of the school, attempts to provide the type of instruction that will give to each student a more meaningful and useful insight into life through the sciences. A curriculum, including General Science, Physical Science, Biology, Photography, Chemistry, Physics, and Advanced Biology for senior students, provides one thousand students, studying the sciences, with a well-balanced program. A major may be obtained in any combination of science courses.

Department of Social Sciences

The chief aim of the Social Studies Department is to train students to become the best citizens of which they are capable. This is a dynamic age, and the various social studies courses seek to acquaint students with the major problems, international, economic, social, educational, and religious, that confront us and to attempt possible solutions. The transmission of the heritage of this great nation is greatly emphasized. In this rapidly changing world all high school students need courses in the Social Studies field. The courses offered in the department are World History, Bible, American History, Economics, World Geography, Sociology, and Psychology.



MR. J. POPE DYER





Mr. Jack Archer, Coach, Science, Biology; Mr. William Morris Bales, Music; Mrs. Louise Caudle, Business Education; Mrs. David Cox, Physical Education; Miss Mary Lou Derryberry, Art; Mrs. Anna A. Dyer, Secretary; Mr. J. Pope Dyer, Sociology,

Psychology; Mrs. Pauline M. Ellis, Registrar; Mr. E. B. Etter, Mathematics, Coach; Mr. Stanley Farmer, Physical Education, Driver's Education, Coach.

Faculty



Mr. Everett Fields, Economics, Geography; Mr. J. J. Fletcher, Auto Mechanics; Mrs. Reba Lou Fults, Civics, Sociology; Mrs. Margaret Hammack, Physical Education; Mrs. Rebecca Haskins, Geometry, Advanced Math; Miss Bobbie Hodges, History.

Mr. James Hoover, Woodshop, Mechanical Drawing; Mrs. Renate Hufft, Foreign Language; Mrs. Clarone Hughes, Bookkeeping; Mr. Kenneth John, Music; Miss Mildred Major, English; Mr. Hillman Mayfield, Jr., English.



Faculty

Miss Minnie Lee Morgan, English; Miss Ellen Mullennix, Librarian; Miss Marjorie Ogle, Journalism, English; Mrs. Mirvine Okrasinski, Guidance; Dr. Edward Owens, Biology, Chemistry; Miss

Mary Ellen Rice, Spanish; Miss Lavene Roberts, Office Training, Typing; Mrs. Frank Robbins, English; Mr. James Rogers, Chemistry, Physics; Mrs. Mildred Sanders, English.





Mr. J. M. Seaton, Mechanical Drawing, Coach; Miss Pauline Shearer, Typing, Shorthand; Mrs. Janie Shropshire, Home Economics; Mr. Gordon Smith, Mathematics, Coach; Mrs. Eva

Spaulding, Matron; Mrs. Nancy Stiefel, Assistant Librarian; Mrs. Dorothy Stone, English; Mr. Sam Stoner, History; Mrs. Virginia Summerour, Bank; Mr. Clarence Towery, Biology, Photography.

Faculty

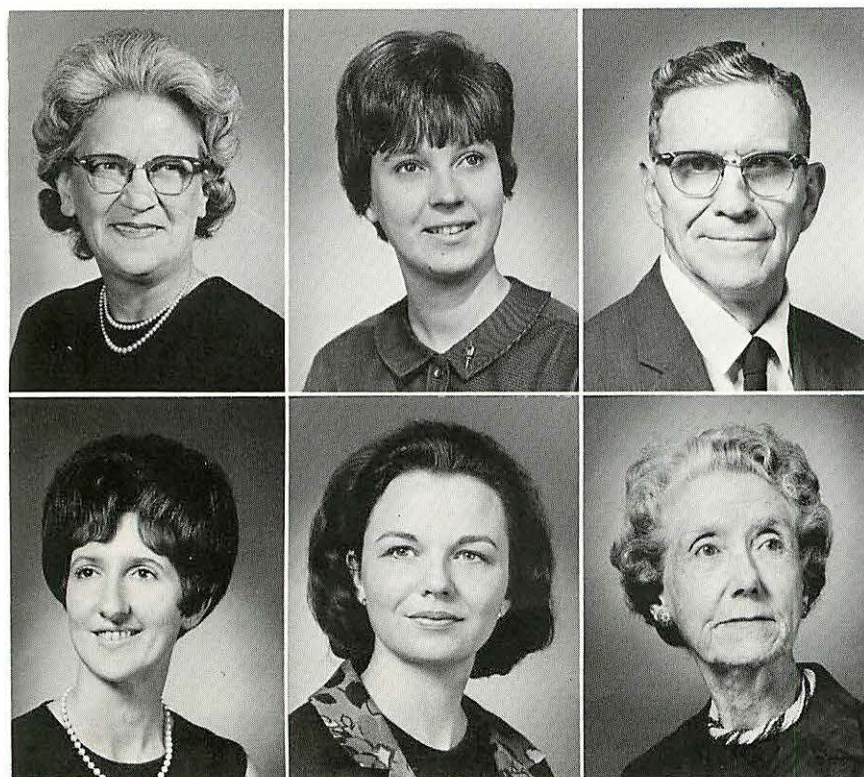

Mrs. Flora Ware, Algebra; Mrs. Valene Webb, Typing, Shorthand, Business Law; Mr. R. S. Wharton, Printing; Mrs. Maxine Williams, English; Mrs. Patricia Williamson, Home Economics; Miss Margaret Winslett, Bible; Mr. James Wood, Guidance. *Not Pictured:* Mr. Edward Test, History, Coach.

FROM THE HEART OF CENTRAL COMES THE

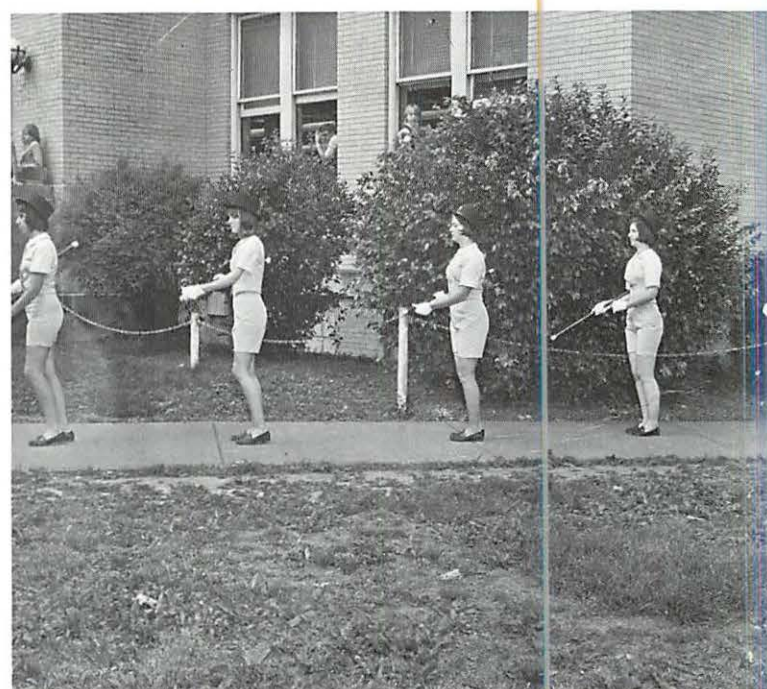
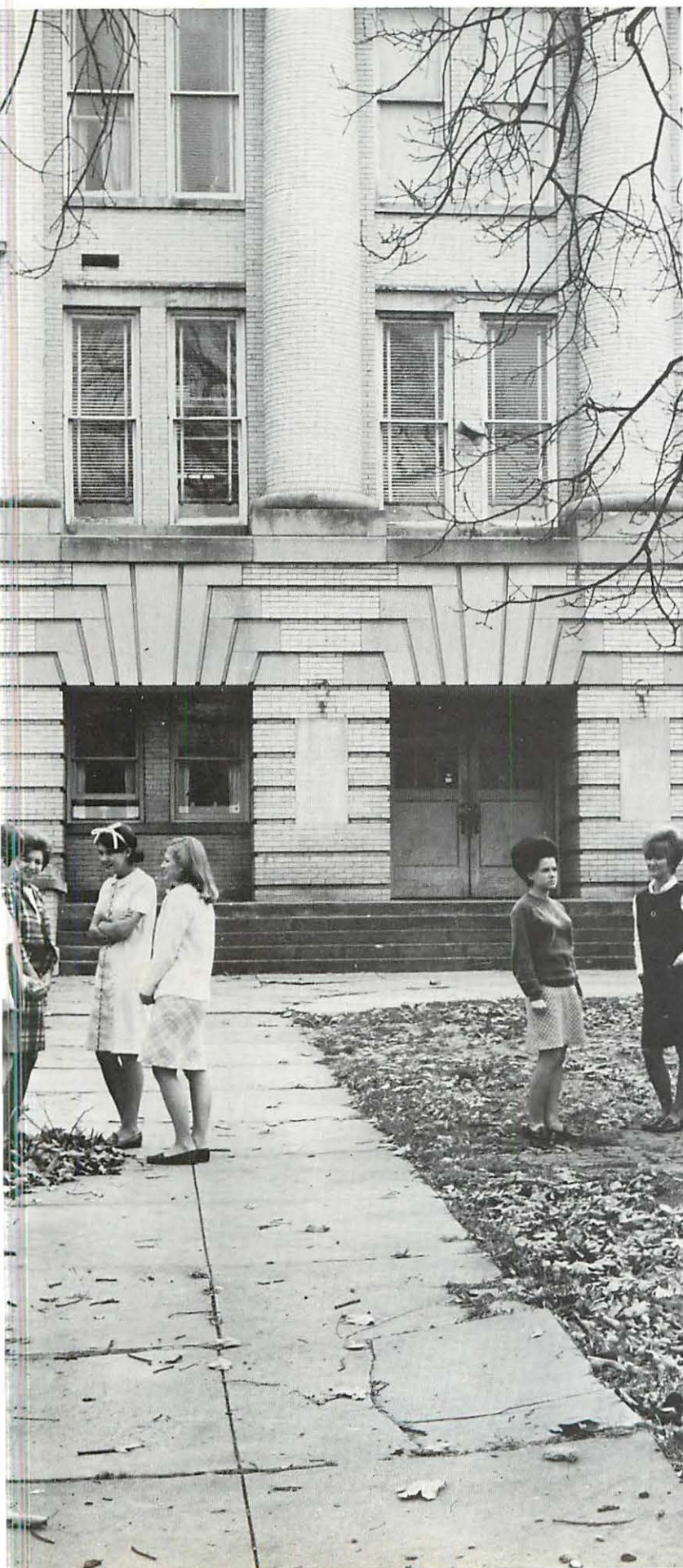

*It matters not what you are thought to be, but
what you are.*

Publius Syrus



RESPECT FOR LEADERSHIP



Miss Central

Martha Jean Hollis

Mr. Central

Michael Robert McCay



**Mr. and Miss
Central Court**



RUTH CORE and JAMES MULLICAN



LYNN BUTTON and JAMES BRACKETT

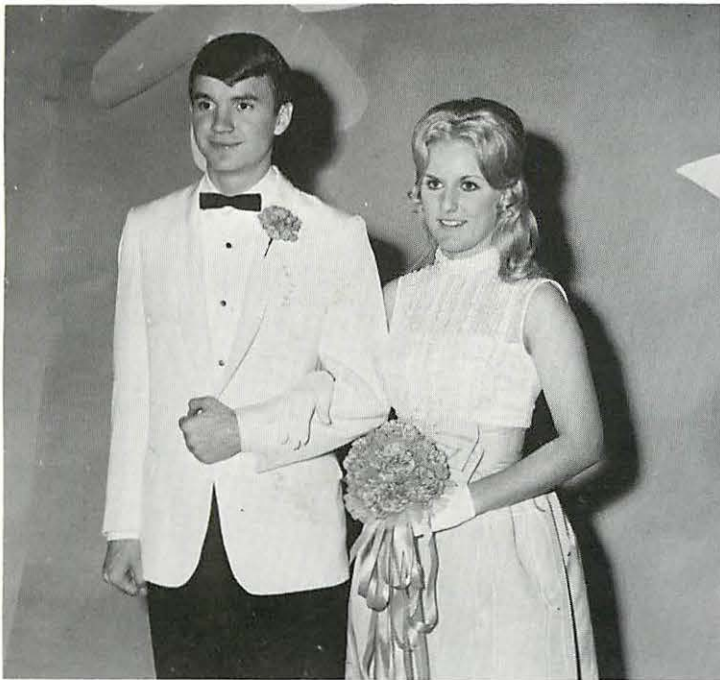

BEVERLY CHOATE and JACK HADDOCK

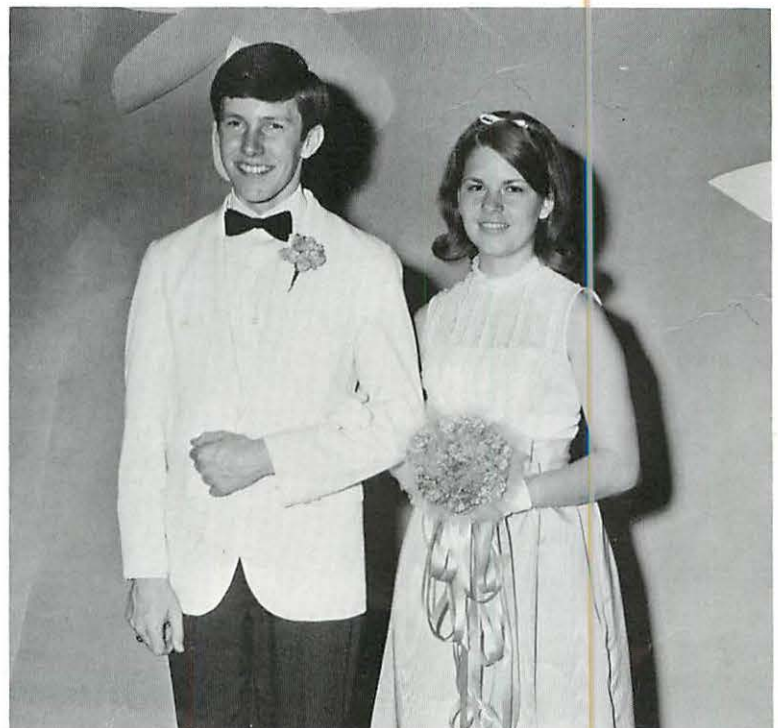

JANE MEYER and FRANK GOFORTH

May Queen Candidates



JO SMITH (Queen)



BETSI PHILLIPS



MARTHA HOLLIS

JANE MEYER



SUE NAVEL

LYNN BUTTON



Homecoming Queen and Court



MARTHA HOLLIS (Queen)

JACKIE CAMDEN



SUE NAVEL



RUTH CORE



JANE MEYER





N CHOATE and TAMI RAY



EDDIE SHELEY and JANE MEYER

MILITARY QUEEN AND COURT

MIKE McCOY and JACKIE CAMDEN



FRANK GOFORTH and MARTHA HOLLIS



DAVID SHARPE and SUE NAVEL (Queen)

Homecoming Queen and Court

JACKIE CAMDEN



SUE NAVEL



JANE MEYER



MARTHA HOLLIS (Queen)

RUTH CORE





N CHOATE and TAMI RAY



EDDIE SHELEY and JANE MEYER

MILITARY QUEEN AND COURT

KE MCCOY and JACKIE CAMDEN



FRANK GOFORTH and MARTHA HOLLIS



DAVID SHARPE and SUE NAVEL (Queen)



TAFFI RAY

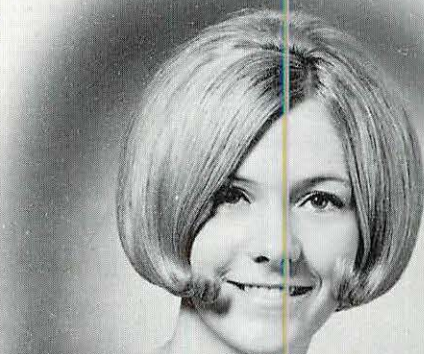

GINGER NYE

TEN

PRETTIEST



SANDRA SCROGGINS



JANET LARGIN

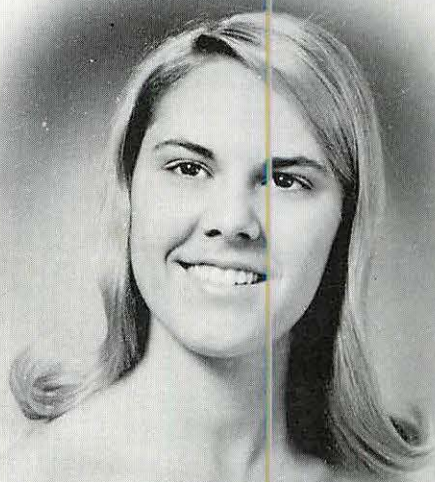

SUE NAVEL



JAYNE ARNOLD



DEBBIE PHILLIPS

GIRLS



RUTH CORE



LINDA WESTBROOK



PATRICIA PYLE



TORCHBEARERS

LYNN BUTTON, MIKE McCOY

"He who beareth a torch shadoweth himself to give light to others."

SENIOR SUPERLATIVES

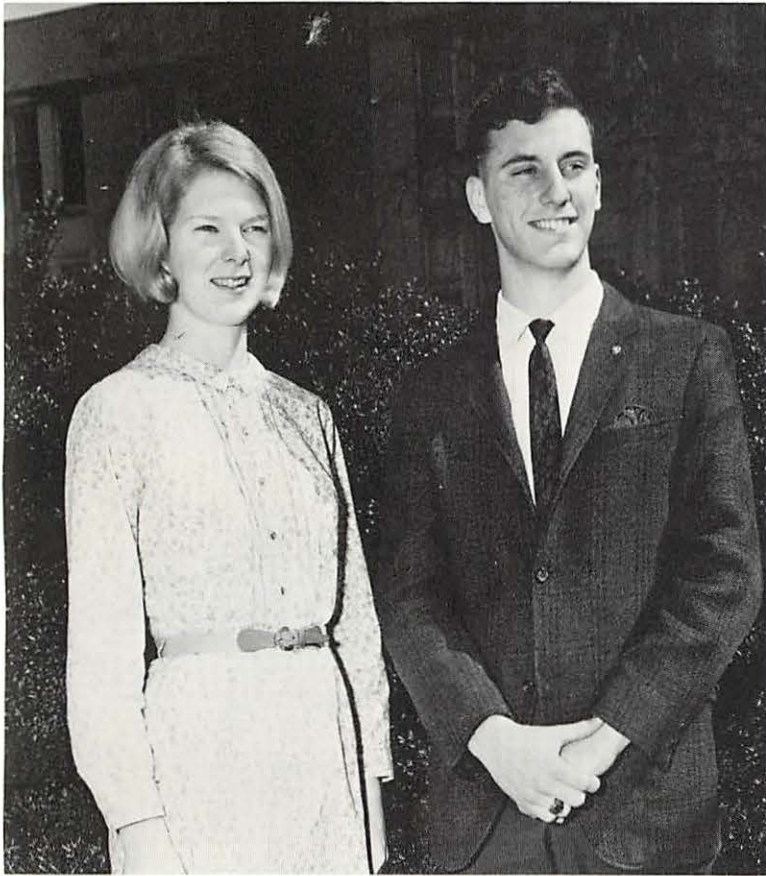

Scholarship
LYNN BUTTON, JIMMY MULLICAN

Leadership
JANE MEYER, JAY MAVEETY



Service
MARTHA HOLLIS, FRANK GOFORTH

Dependability
BRENDA ISBELL, JIMMY MULLICAN

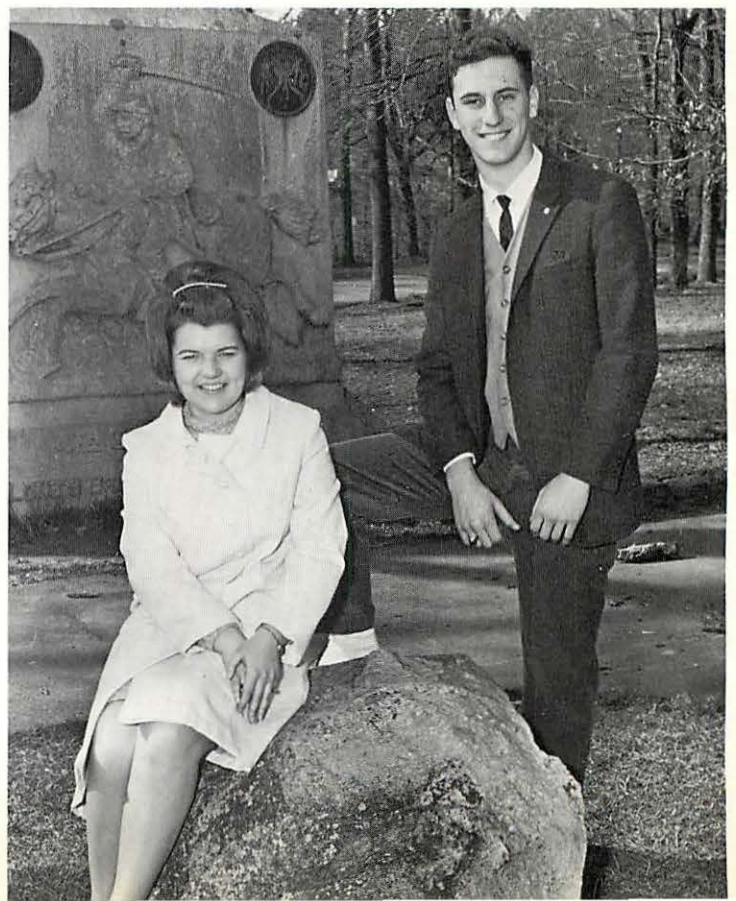

SENIOR SUPERLATIVES

Most Athletic
JOYCE PARSON, KIN CHOATE



Most Courteous
NANCY AVERITT, WAYNE ANDERSON



Most Likely to Succeed
BETSI PHILLIPS, VANN CUNNINGHAM



Best All Round
JACKIE CAMDEN, BILL RIDGE

SENIOR SUPERLATIVES

Most Talented
ELAINE STONER, PAUL FAULKNER



Wittiest
EARLINE MCGLOHON, TOMMY JENKINS



Neatest in Appearance
SHELIA SMITH, JOHN KELLE

Friendliest
SUE NAVEL, DAVID DEERMAN

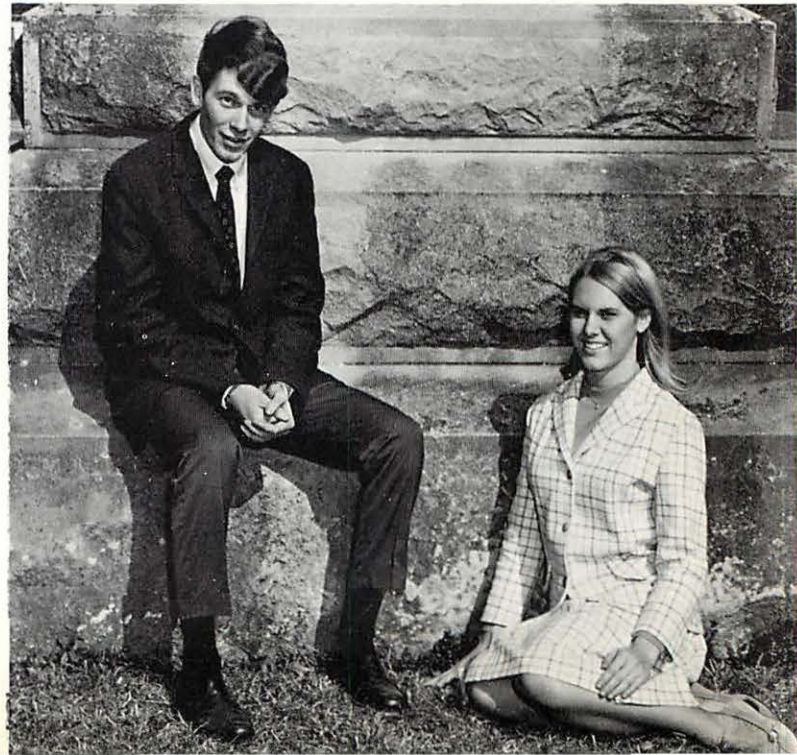

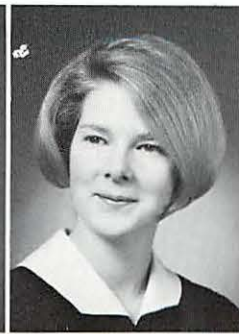

PHYLLIS ADKINS
NANCY AVERITT
RHONDA BLEVINS
LYNN BUTTON

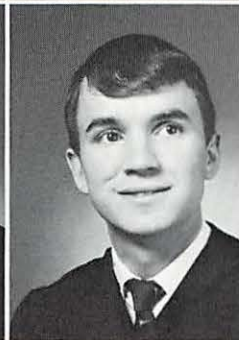
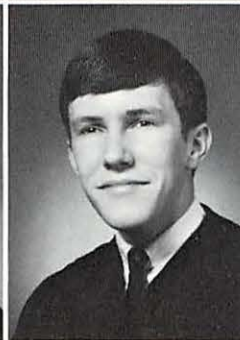

RUTH CORE
ARLENE FUSON
FRANK GOFORTH
JACK HADDOCK

SUSAN HUDDLESTUN
BRENDA ISBELL
GLENDA MASENGIL
JAY MAVEETY

Four Year Honor Students

JANE MEYER
SANDRA MORRIS
CAROLYN MOSS
JAMES MULLICAN

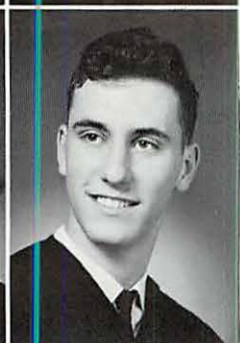
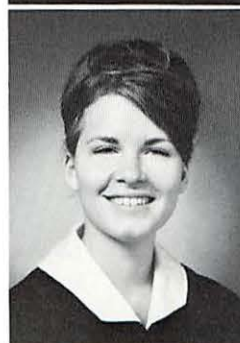
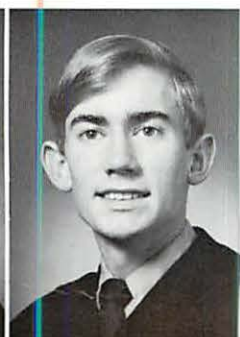

JOHN OVERTON
JOYCE PARSON
BETSI PHILLIPS
DEBBIE POTTS



JAN RIDER
LYNDA STEINBURG





LYNN BUTTON
Valedictorian



GLENDA MASENGIL
Salutatorian

Student Council Academic Awards Winners

First Row: Sandra Morris, Glenda Masengil, Jan Rider, Beverly Choate. *Second Row:* Arlene Fuson, Elaine Barger, Lynn Button. *Third Row:* Mike McCoy, David Brown, David Wood, James Mullican, Bill Ridge, Frank Goforth. *Not Pictured:* Jimmy Brackett.





Honor Unit Inspection

Departmental Honor Students

First Row: Jan Rider, Business Education; Joyce Parson, Girls Physical Education; Glenda Masengil, English and Social Studies. *Second Row:* David Wooten, Architectural Drawing; Beverly Choate, Home Economics; Lynn Button, Science; Lynda Steinburg, Band (Service). *Third Row:* Mike Harvey, Mechanical Drawing; David Wood, Instrumental Music and Band (Music); Jim Long, Auto Mechanics and Boys' Physical Education. *Fourth Row:* Frank Goforth, Math; Mike McCoy, ROTC; David Brown, Art; Ronnie Borden, Blue Print Reading. *Not Pictured:* Ruth Lee, Vocal Music; Charles Dempsey, Printing; Bobby Wheeler, Woodworking; Bets; Phillips, Foreign Language—Classical; Phyllis Adkins, Foreign Language—Modern.





Class Day Speakers

Jay Maveety, Historian; Gary Reynolds, Reader of the Will; Susan Huddleston, Poet; Ray Slatton, Prophet.



Commencement Speakers

Glenda Masengil, Salutatorian; James Mullican, Faculty Representative; Lynn Button, Valedictorian; Frank Goforth, Class Representative.

Betty Crocker Award

MARTHA HOLLIS



D.A.R. and S.A.R. Winners

JIMMY MULLICAN, S.A.R.; LYNN BUTTON, D.A.R.



FROM THE HEART OF CENTRAL COMES THE

*A human being is not, in any proper sense, a
human being till he is educated.*

H. Mann

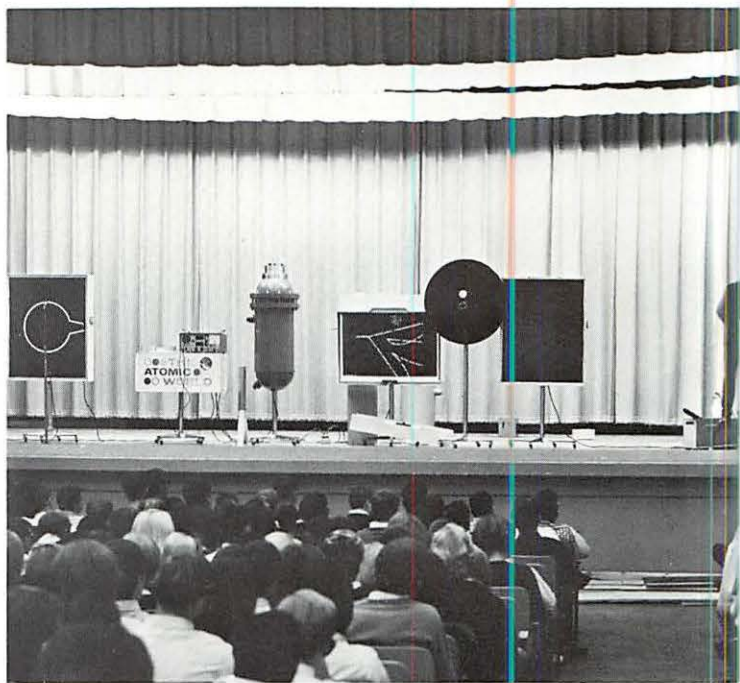



PURSUIT OF KNOWLEDGE



In Memoriam

"... The cold and lifeless body
That was once a mighty king,
Now lies there in the silent hall.
It's odd what death can bring..."
—Marcia Gulas

THOUGH ITS JOB'S COMPLETED

Old Central's time is nearly up;
She'd go on if she could.
They'll just build on in Harrison;
That's probably twice as good.

No other school in Tennessee
Has honors that compare,
'Cause when Central is competing,
First place she will not share.

In football, or any other sport,
We use head and shoulder.
People say, "The reason you win,
'Cause ya'lls' boys are older."

One thing that's famed more than the rest,
You can always hear it.
It never fails; it's always there,
That old Central Spirit.

Many have tried to surpass us.
Their tries were very bold.
We'll cherish those fighting school colors,
Our own PURPLE and GOLD!

Though its job may be completed,
The new school on its way,
I'd rather wear a steel helmet
At old Central any day.

— Mike Perkins

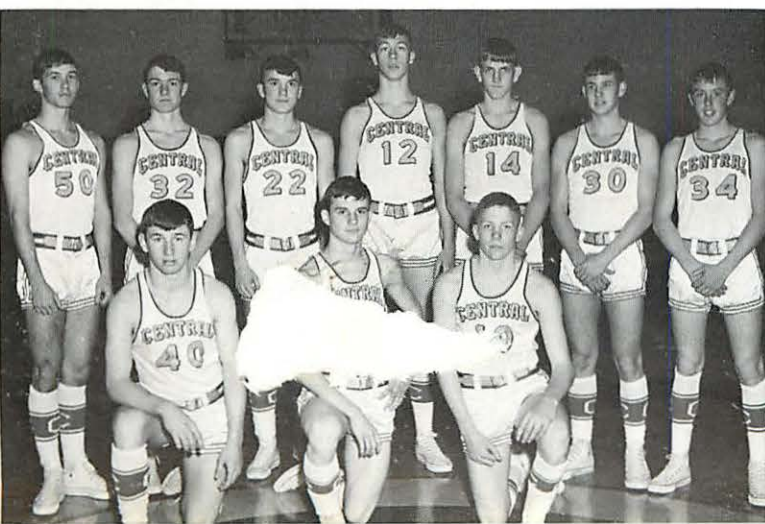

A Head Above The Crowd

A few hundred dead by drowning, a hundred in a heat wave, fifteen thousand a year by murder, fifty thousand with the automobile—and it all means nothing. It just means nothing to us. But one boy, one bright and shining boy. one handsome, muscular high school boy in a football uniform and a city—a whole state—plunges into black mourning. Mike Perkins dead! You hear the news and drop whatever you're doing and you cover your face with both hands to blot out the image. Mike Perkins is dead! Mike Perkins full of life, full of purpose, full of a mysterious fear that he couldn't do enough. Mike Perkins is dead!

And so we wonder. We look to the doctors and the coaches and we wonder about the causes and they shake their heads, for they cannot answer. They can't answer because the causes lie deep and simple—a hunger in a single soul, multiplied a million times; a hunger in a stomach, multiplied a million times; a hunger for achievement, for joy; muscles and mind aching to grow, to play, to create, to succeed, multiplied a million times.

This was Mike Perkins, a sentimental young man given to tears and to furies, believing himself to be indestructible, deceiving himself into believing that a fighting spirit could be stretched indefinitely.

No one could have stopped this boy, not the doctors, not the coaches, not anyone, because they didn't know. They didn't know that the one motivating force in him was the constant urge to be better, to do more. He had to be something beyond the ordinary, had to keep his head above the crowd.

Mike Perkins had to play football—for the hunger, for college—for everything he had ever wanted.

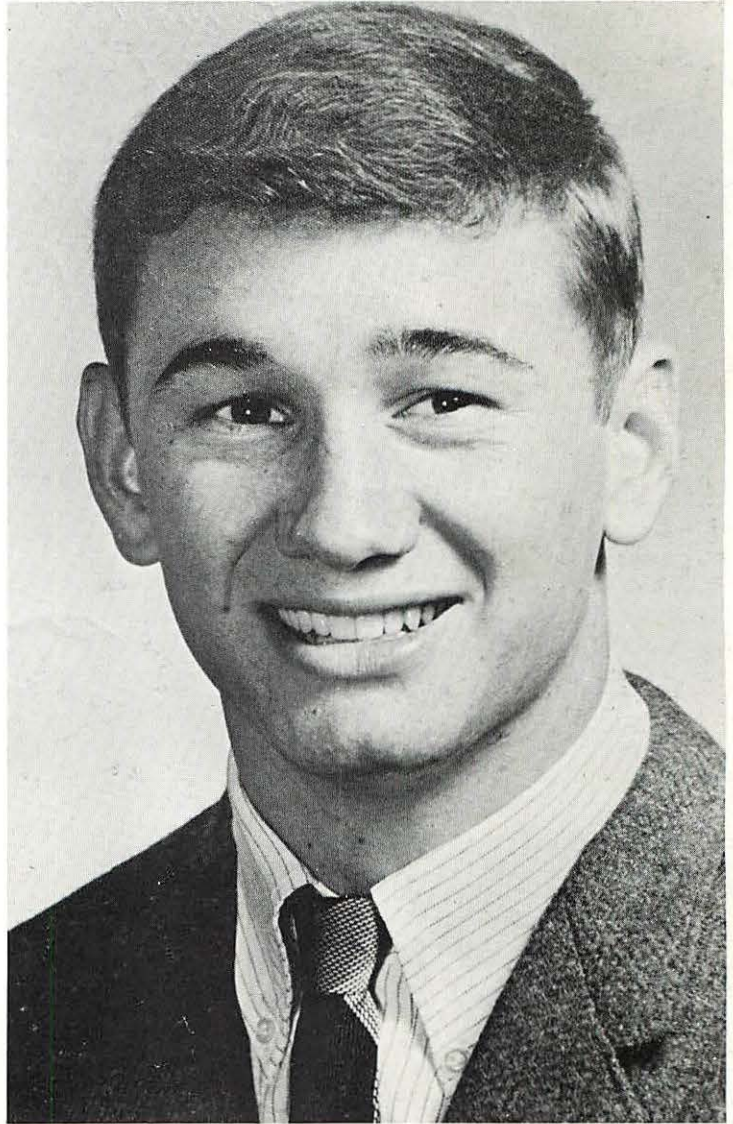

Written by,
Jay Searcy
Chattanooga Times

Senior Class Officers

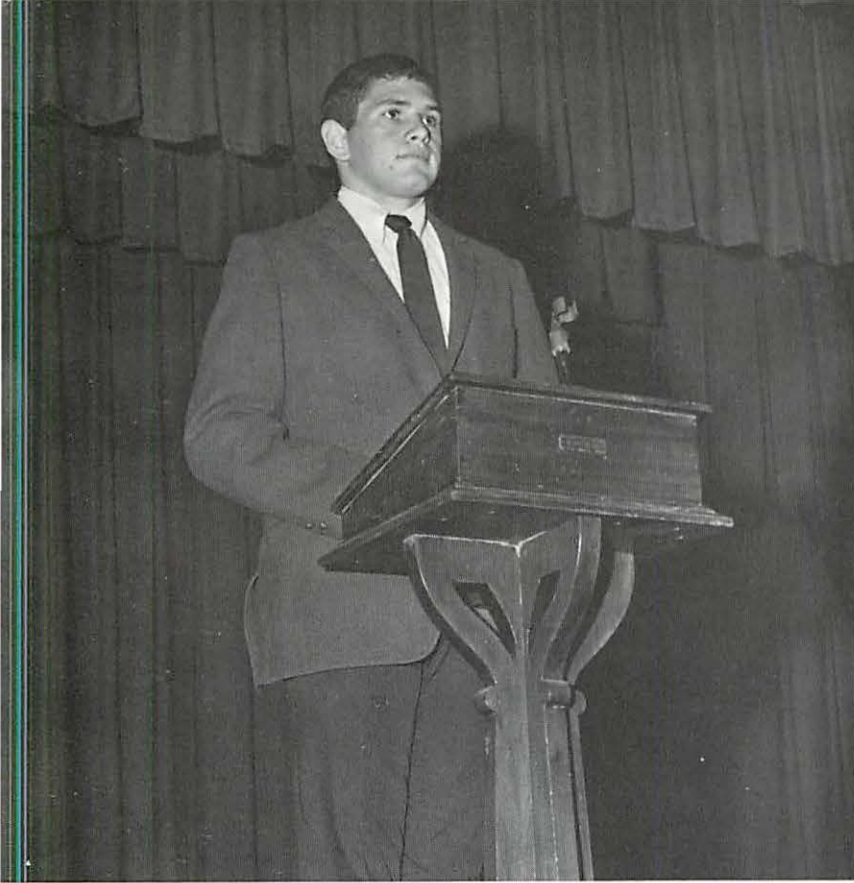

MIKE McCOY
President

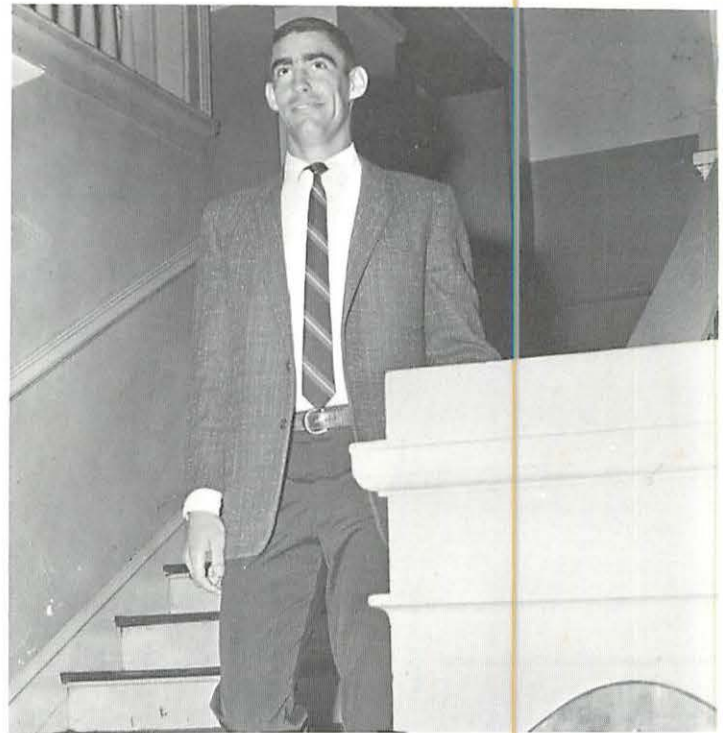

KINNY CHOATE
Vice-President



MARTHA HOLLIS
Secretary



JANE MEYER
Treasurer

Marshals: John Kelle, Bill Ridge, Frank Goforth,
Gary Hamrick.



Gloria Adkins



Phyllis Adkins



Freddy Alexander

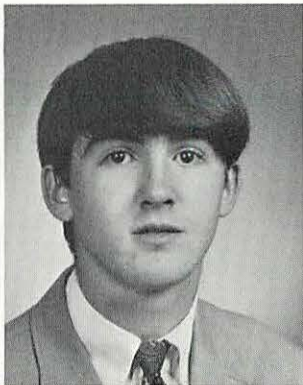

Linda Alsip



Edwin Anderson



Wayne Anderson

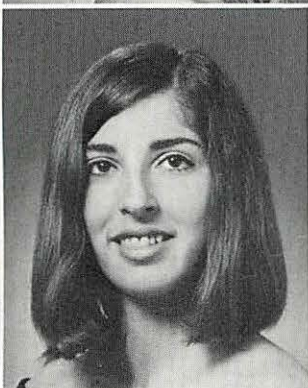

Vickie Attaway



Janet Avans



Nancy Averitt



Carol Ballinger

The 1968

Senior Class

Sandra Bankston



Elaine Barger



Larry Beaty

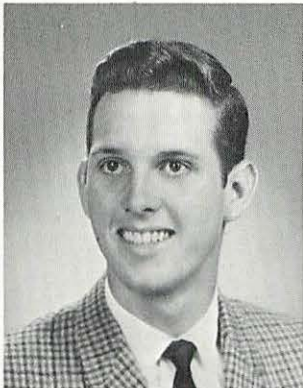

Steve Bettis



Marcia Bird

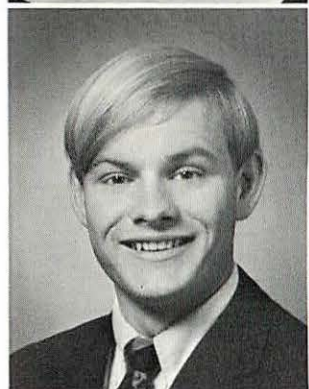

Larry Blalock

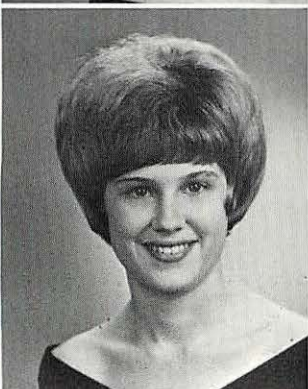

Rhonda Blevins



Lynda Bolus

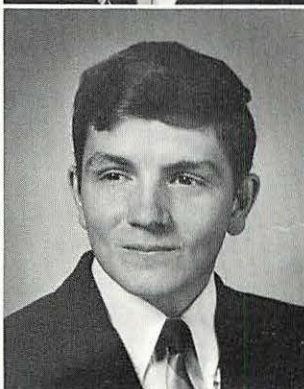

Ronald Borden

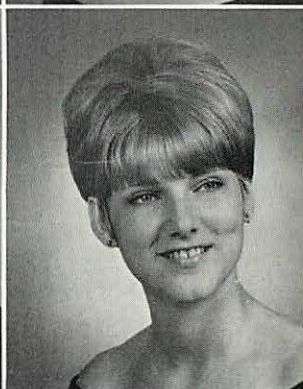

Brenda Boring

Brenda Bowers

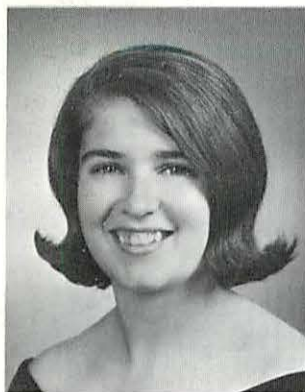

Carolyn Bowman



Marilyn Bowman



James Brackett

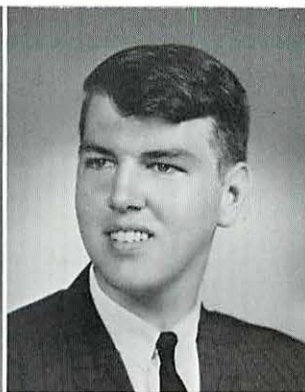

Benny Bradford

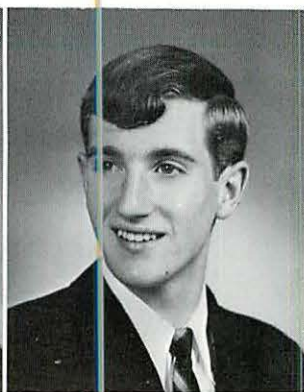

Douglas Bradshaw



Susan Brock



David Brown



Linda Brown



Carol Brumlow

The 1968

Senior Class

Raymond Burnette



Lynn Button



Jackie Camden



Melany Carr



Connie Carrell



Michael Carruth



Ronnie Carter

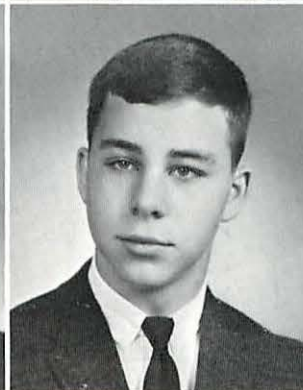

Butch Chambers



Anna Chapman



Hubert Chapman

Beverly Choate



Kinny Choate

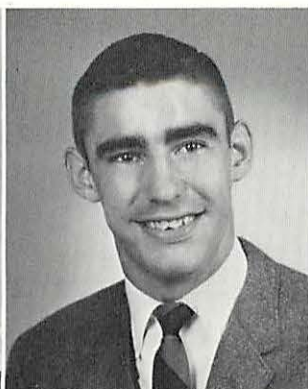

Debbie Cimino



Sheila Clinton



Mac Clopton



Brenda Coffelt



Patsy Cole



Peggy Commander



Cindy Cooper



Amy Coppinger

Ruth Core



Barbara Couch



Carolyn Crabtree

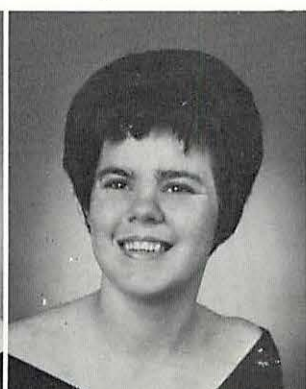

John Crawford



Richard Crawley

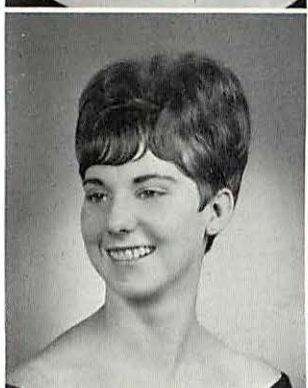
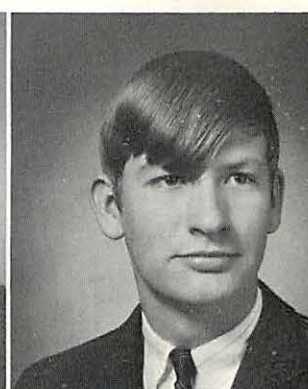

Diana Cross



Clifford Crownover

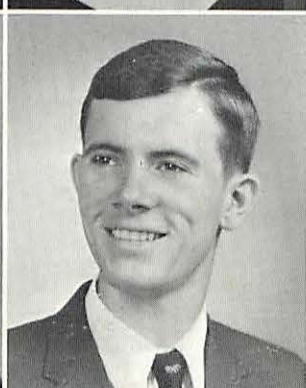

Vann Cunningham

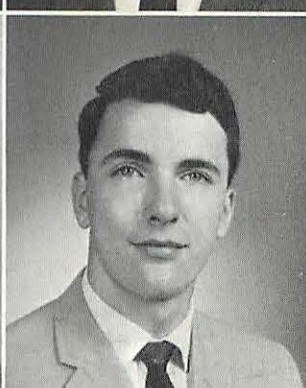

Larry Curtis



Tommy Dancy

Pat Daniel

John Daugherty

David Deerman

Charles Dempsey

Wilson Denton

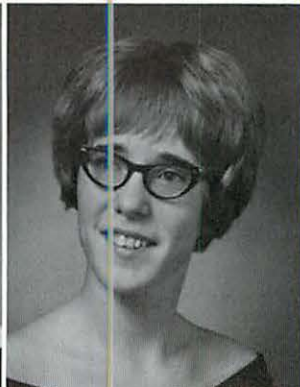
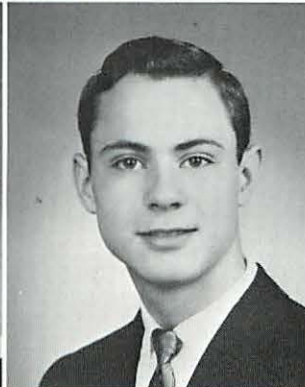
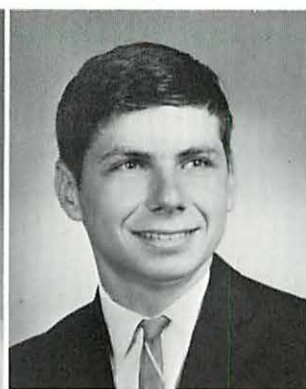
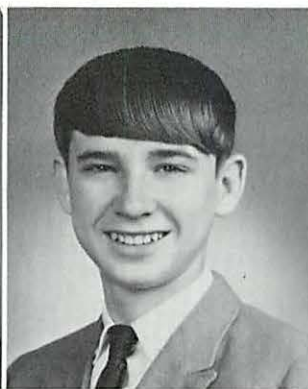
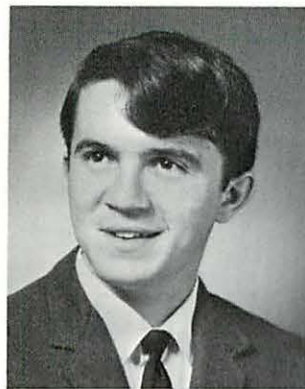

Bobbie Dickerson

Betty Dinsmore

Craig Doscher

Brenda Douglas

Jane Earnshaw

The 1968

Senior Class

Jean Earnshaw

Kenneth Earnshaw

Becky Evans

Linda Evans

Gary Farmer

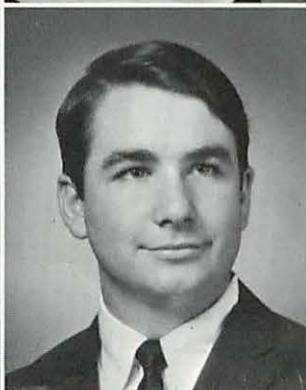
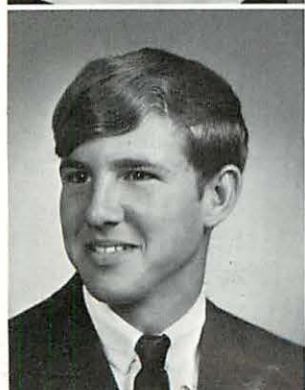
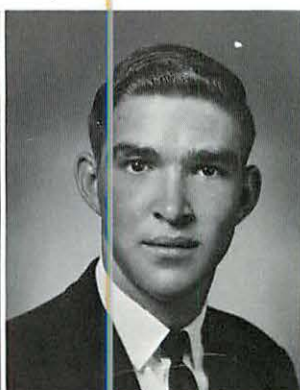
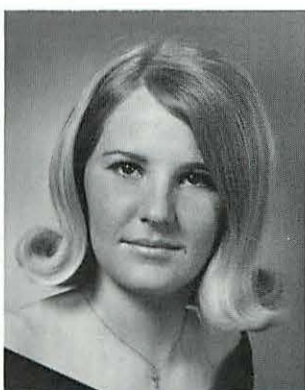
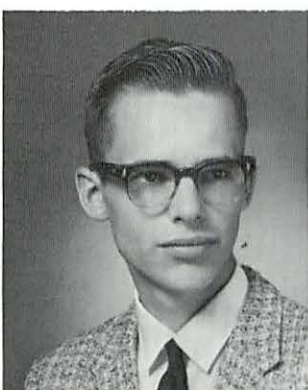

Terry Farmer

Paul Faulkner

Dexter Fearing

Robert Finch

Gary Fischer

Johnny Forrester

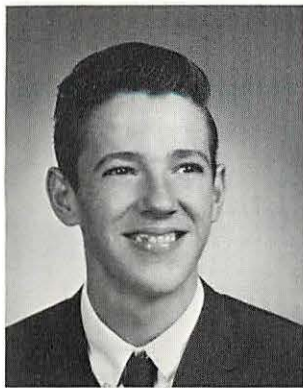

Tony Fortner

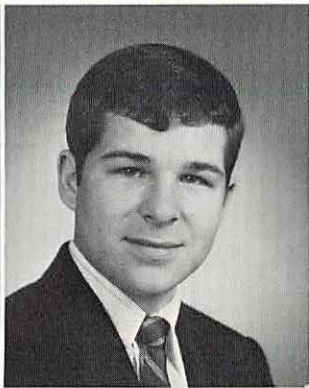

Gail Freeman



Rita Fricks

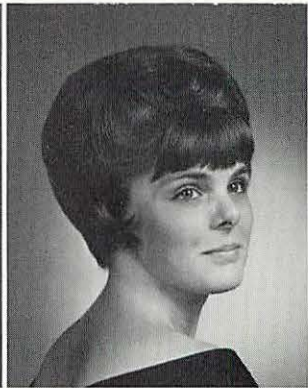

Arlene Fuson



Steve Gass

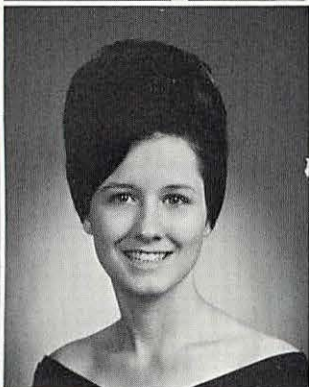

Lola Gilbreath



Kay Gilley

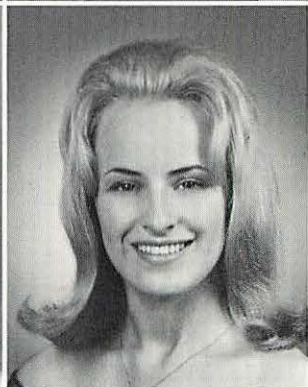

Joyce Goff



Frank Goforth

Glenda Goins



Linda Goins

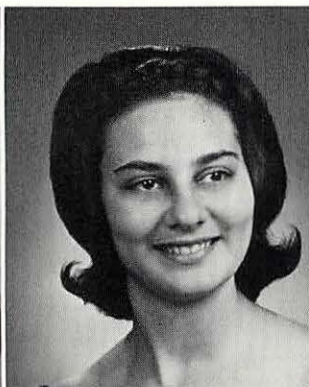

Mary Graham

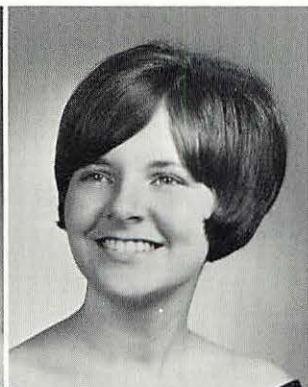

Russell Grant

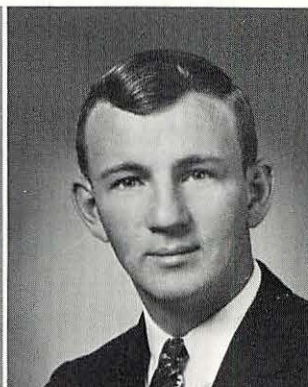

Victor Green

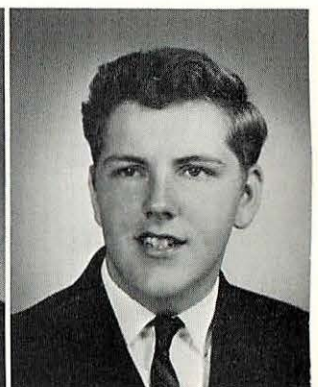

Sharleen Gribble

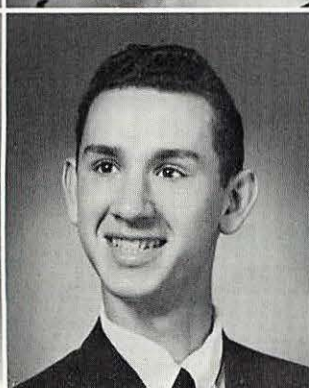

Larry Grier



Archie Griffin



Ann Haddock

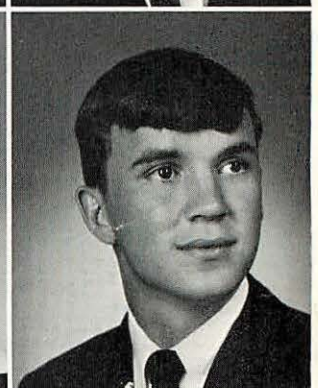

Jack Haddock

Mickey Hall



Yvonne Hammontree



Ronnie Harden

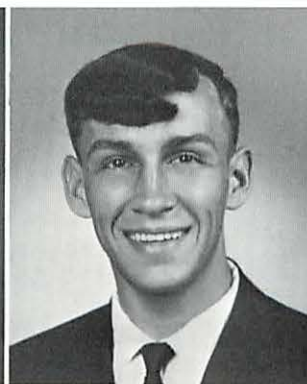

Sheila Harmon



Andy Harris

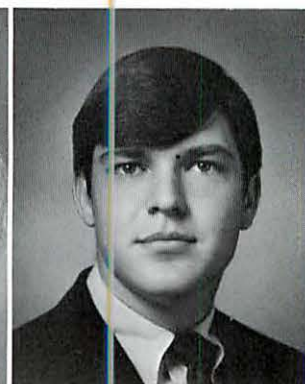

Paula Hart



Nancy Hartman



Terry Hasden



Almeda Gossett



Sheila Haynes

The 1968

Senior Class

Cheryl Hendren



Robert Henry



Barbara Hinchey



Linda Holland



Martha Hollis

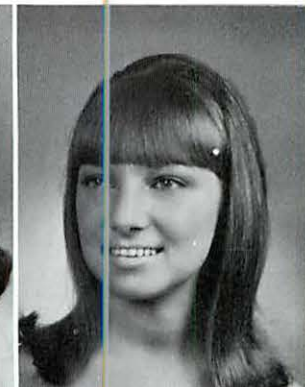

Larry Howington

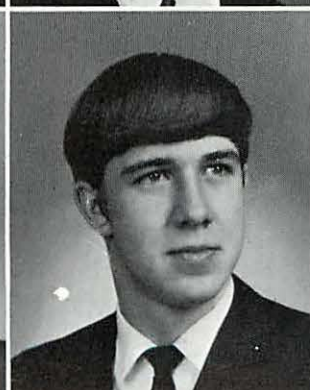

Brady Houts



Doris Howser

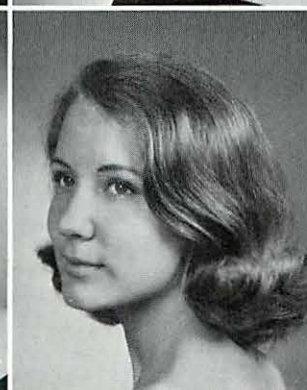

Susan Huddlestun



Nelson Hunter

Brenda Ingle

Brenda Isbell

Joel Jackson

Linda Jenkins

Tommy Jenkins

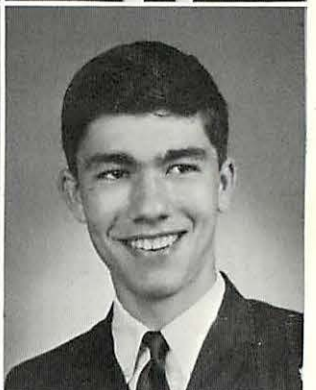
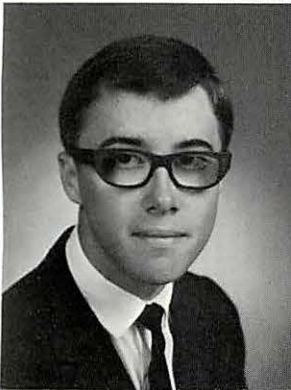
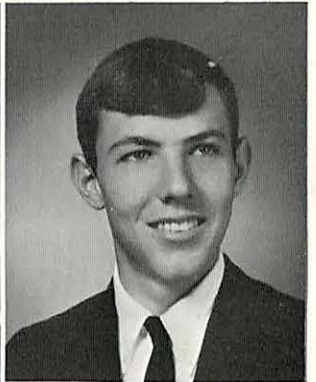
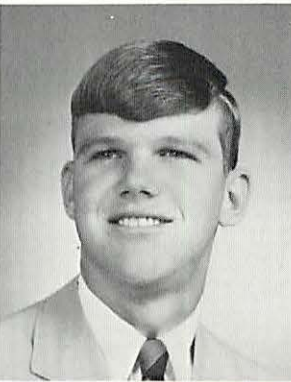
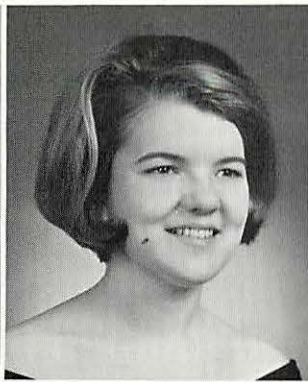

Robert Johnson

Verna Johnson

John Kelle

Janice Kennedy

Richard Key

Billy Kilgore

Janine King

David Kinsey

Wanda Lackey

Lamar Grimes

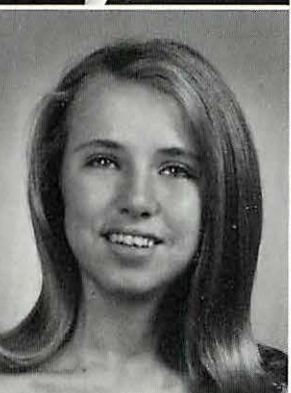
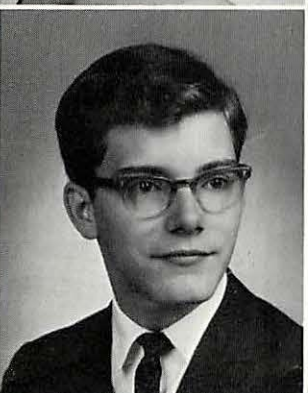
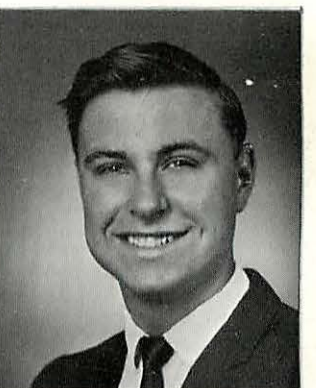

Phil Lambert

Tim Landress

Janet Largin

Lynette Layne

Ruth Lee

Marilyn Legg

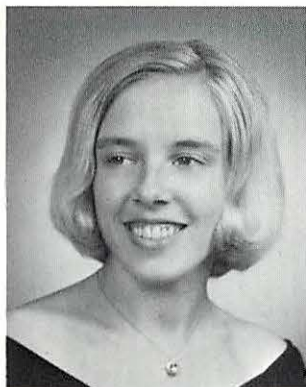

Regina Lewis



Pam Linville



Tim Lipham



Becky Lively



Jim Long



Steve McBay



Vicki McCanless



Carson McCord

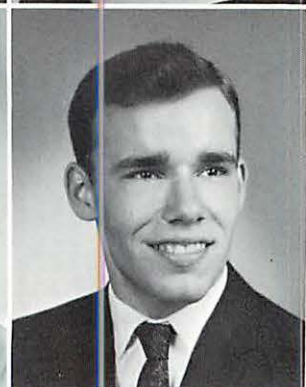

Harvey McCoy

The 1968

Senior Class

Mike McCoy

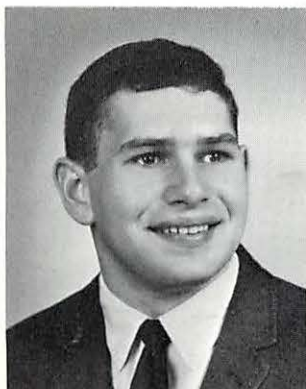

Richard McDaniel



Steve McDonald



Earline McGlohon

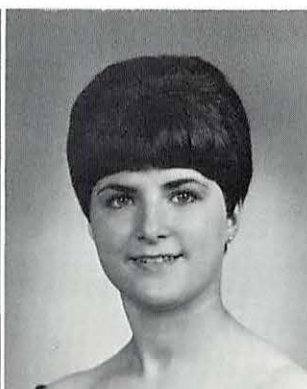

Doug McVey

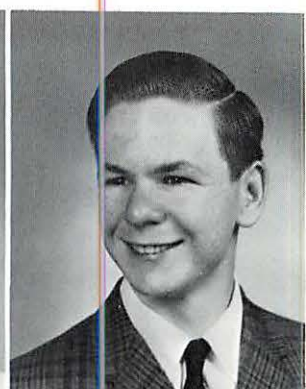

David Martin



Glenda Masengil



Elaine Mason



Jane Massey



Jon Massey

Rickey Mathis

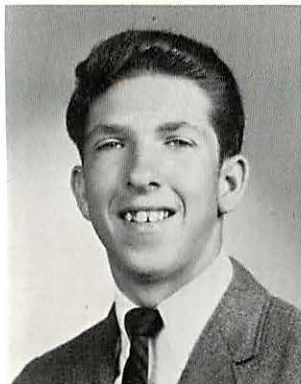

William Mathis

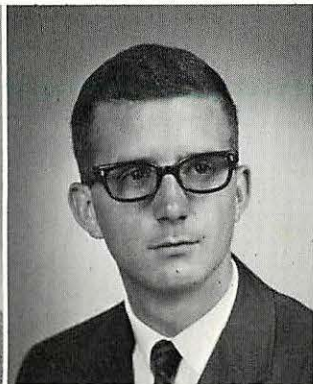

Jay Maveety

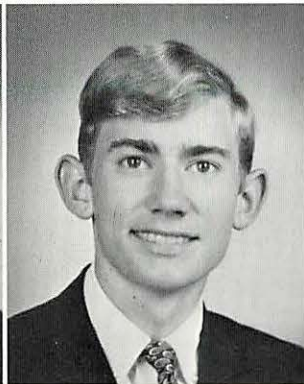

Jane Meyer

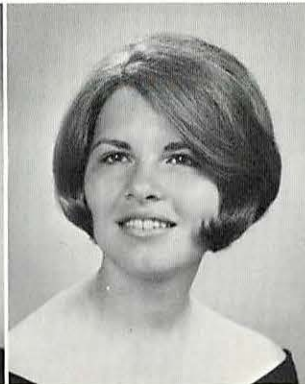

Julian Miller

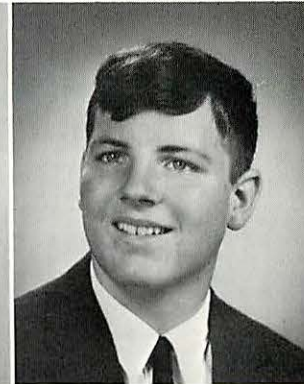

Lezlie Mims

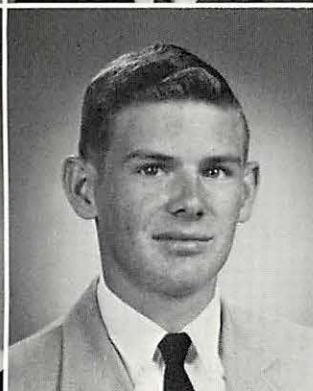

David Moore



Patricia Moore



Sandra Morris



Charles Morrison

Carolyn Moss



Sue Navel

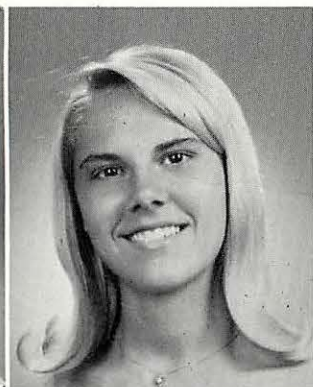

Doris Nelms



Glenda Nicely



Craig Odmann

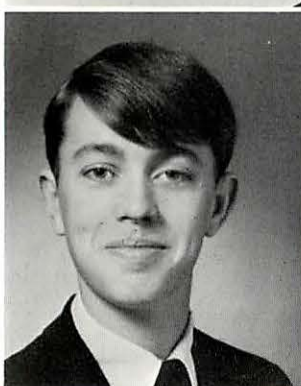
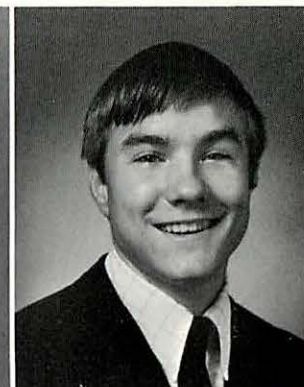

Eddy Oliver



John Overton



Peggy Palmer



Joyce Parson



Jerry Pelham

Bill Peterson



Betsi Phillips

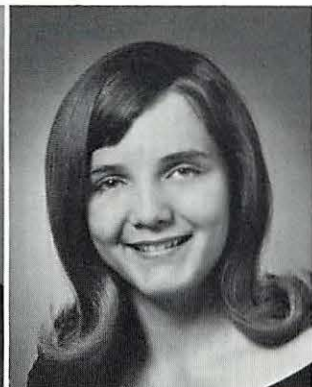

James Phillips



Bill Poole

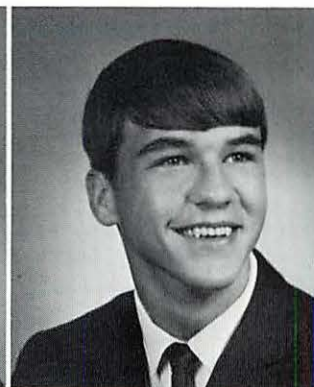

Cathy Poole



Treasa Posey

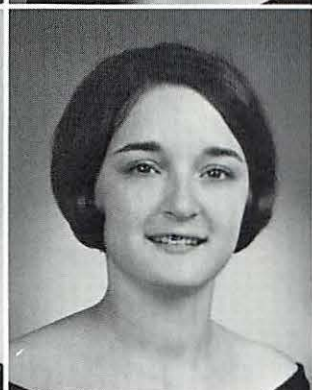

Debbie Potts

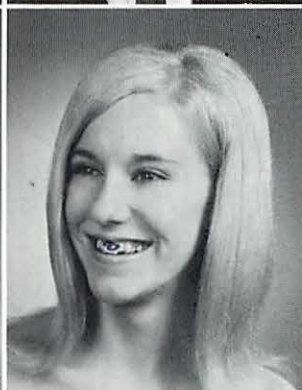

Terri Price



Judie Pruitt



Lenita Queen

The 1968

Senior Class

Faith Radford



Diane Ragsdale



Teresa Randolph



Taffi Ray



Tami Ray

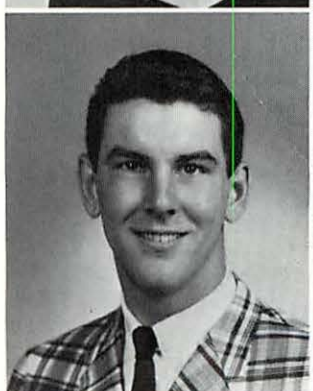

Dennis Reed

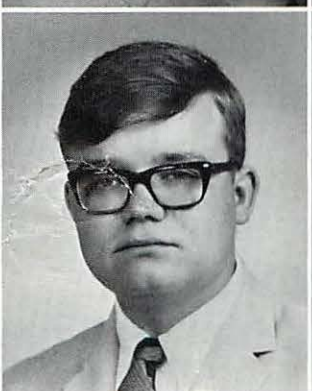

Gary Reynolds



Russell Riddle



Jan Rider

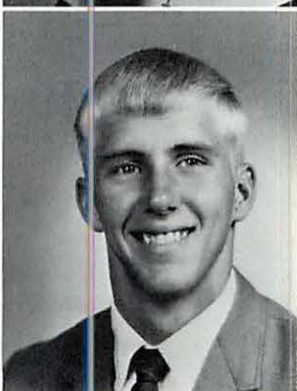

Bill Ridge

Susan Rodman



Charles Rogers

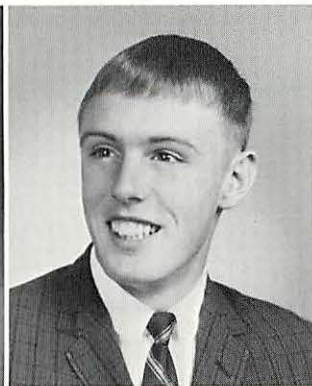

Jerry Rogers

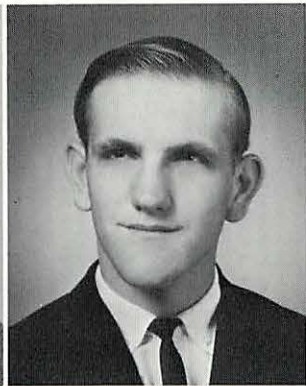

Patti Romans



Mike Ryan

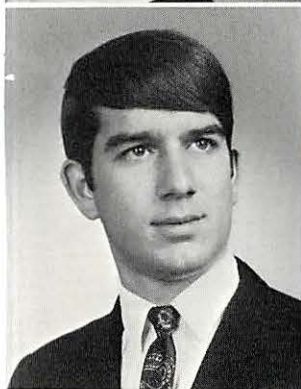
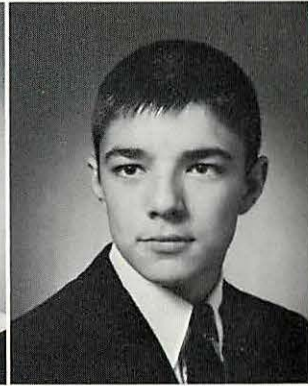

Windy Saffles



Patsy Sarratt

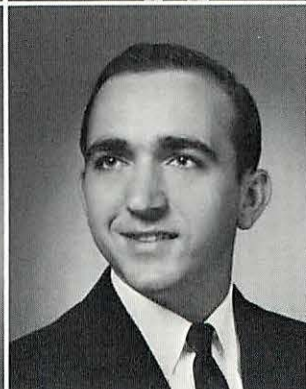

James Schiesser



Mary Schultz

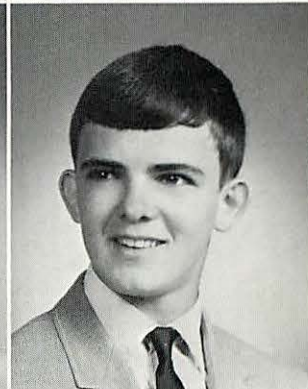

Jimmy Sedman

John Shackelford



Carol Shannon



David Sharp

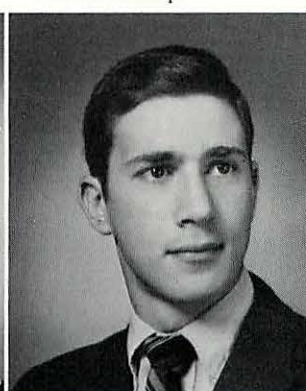

Eddie Sheley

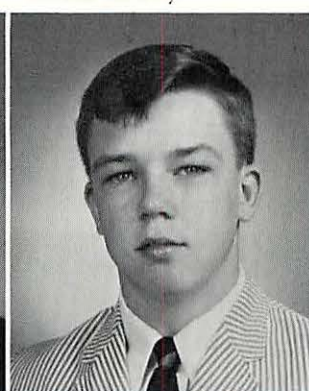

Wanda Shipley

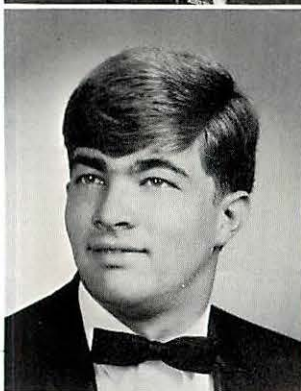
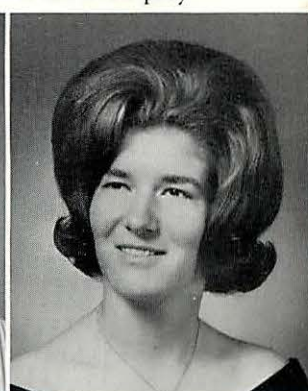

Lebron Sims



Linda Sivley

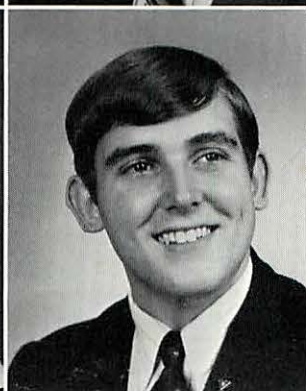

Ray Slatton

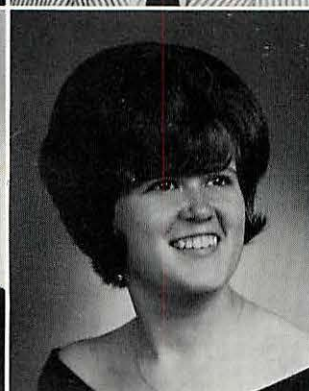

Celcilia Smith

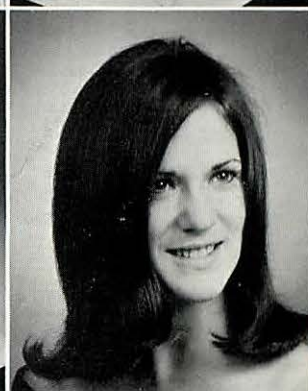

Jo Smith

Shelia Smith



Steve Smith



Peggy Standefer

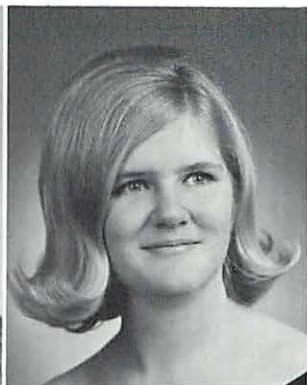

Lynda Steinberg



Lynn Stephenson



Elaine Stoner



Janice Stout



Belinda Suttles



Ricky Taber

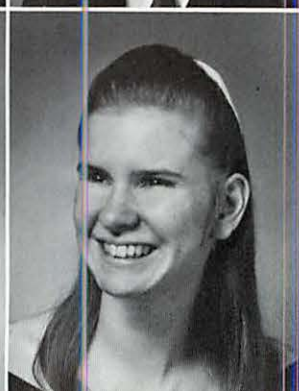

Lynn Tocknell

The 1968

Senior Class

Sheila Wade



Jimmy Walker

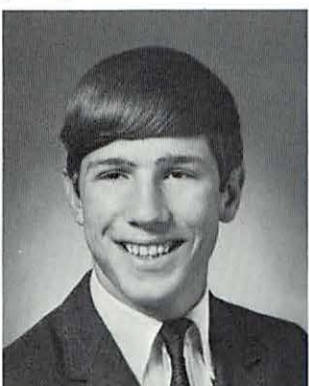

Hugh Weaver

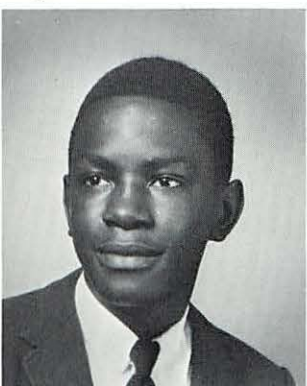

Richard Westbrook



Bobby Wheeler

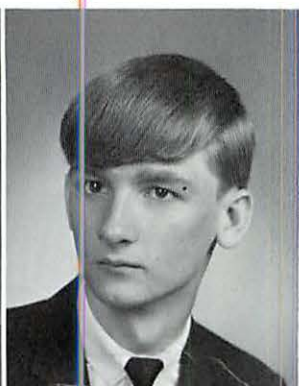

Diane Taylor



Charlene Wheeler



Kaye Whitaker



David White

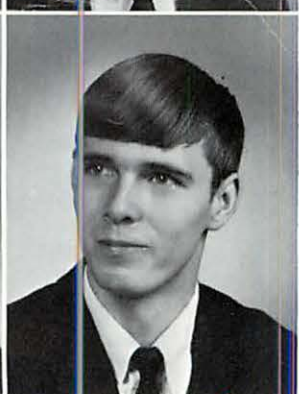

Jimmy White

Floyd Whittle

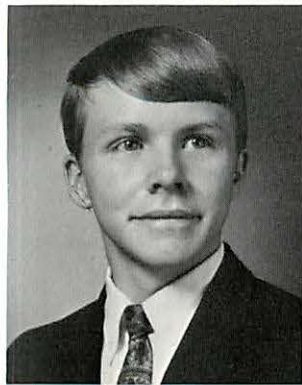

Bobby Wilson



Dianne Wilson

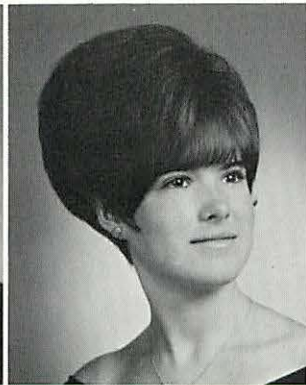

Brenda Wimpee



David Wood

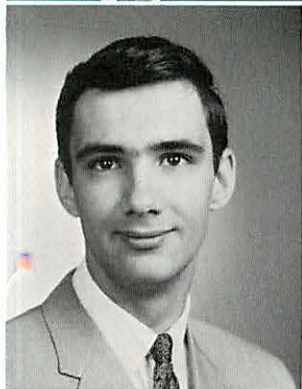
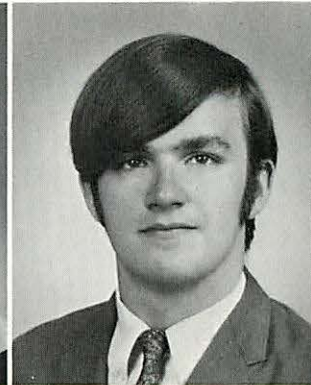

David Wooten



Jane Wright



Sharon Wright

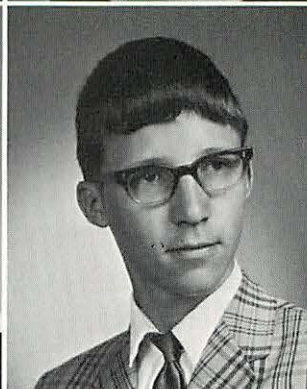

Troy Wright

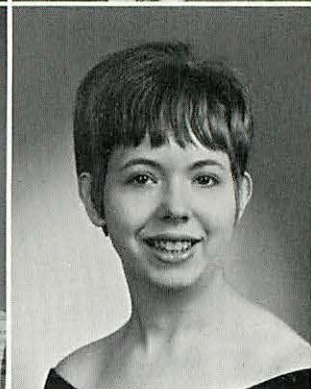

Debbie Yates

Tricia Young

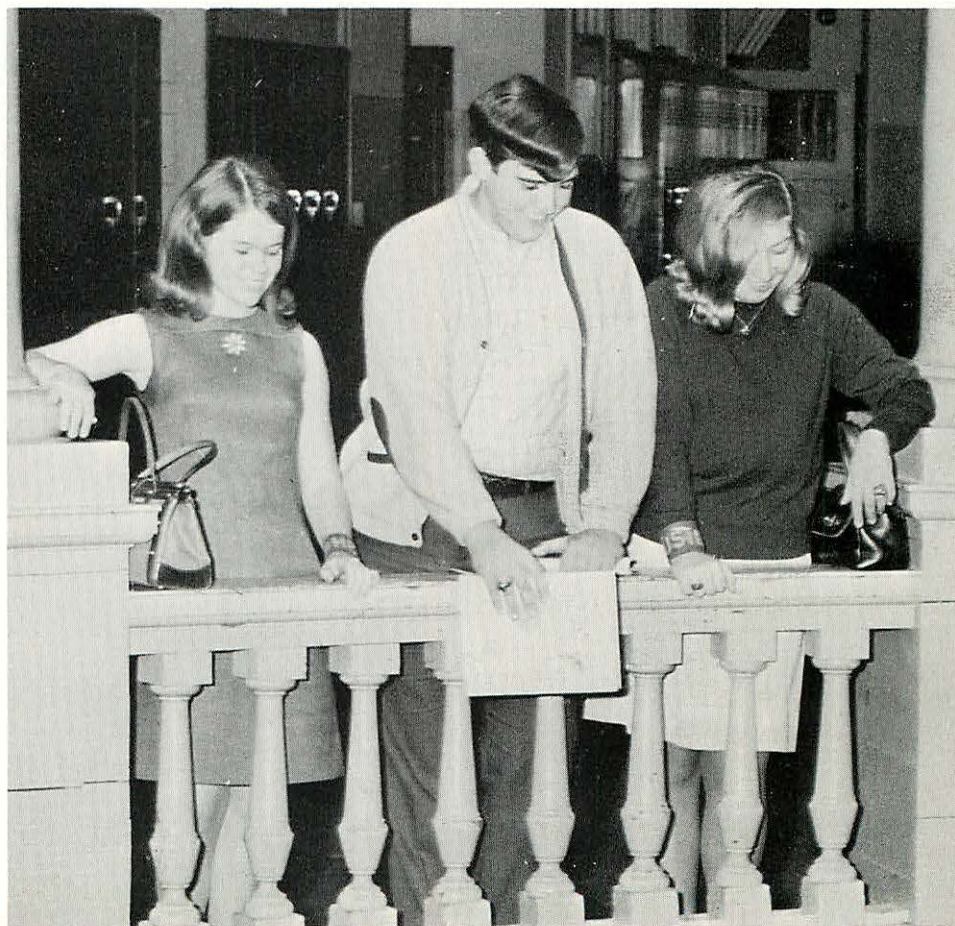



Beth Murphree, formerly a Central student, now resides with her father in Belgium. Having taken correspondence from the University of California, Beth will receive her diploma as a member of the 1968 Senior Class of Central High School.

The 1968

Senior Class

NOT PICTURED

Linda Basinger
Charles Belcher
Chris Bevil
Paul Chestnutt
Thomas Copeland
James Favors
Walter Frye
Gary Hamrick
Billy Harrison
Mike Harvey
Connie Holt
Micky Liner
Gary Maynard
Bill Middleton
Anita Montgomery
Donald Moore

Jimmy Mullican
Billie Nelson
Roger Passmore
Hoyt Phillips
Priscilla Rawlings
Harry Robinson
Nancy Russell
Ben Sandefur
Larry Simmons
Yu Yong Tai
Cathay Terry
Beverly Vickers
Terry West
Leroy Williams
Alan Winston

Senior Activities

ADKINS, GLORIA: Entered from East Side Jr. High, 1965; Usher Staff '67, '68; Art Award '65, '66, '67, '68.

ADKINS, PHYLLIS: Entered from East Side Jr. High, 1965; Bible Club '65, '66, '67, '68; Red Cross Club '66, '67; Library Staff '67, '68; Usher Staff '67, '68; Honor Society '66, '67, '68; Honor Society Chaplain first semester '67; Vice-President Intercontinental Club '67, '68; Science Award '66, '67; Representative to U.T. for Outstanding Students Program '66.

ALEXANDER, FRED: Entered from Chattanooga High, 1966; Track Team '66, '67.

ALSIP, LINDA: Entered from Lily High, 1965; Usher Staff '67, '68.

ANDERSON, WAYNE: Entered from Lakeside Jr. High, 1960; Honor Platoon; Spanish Club, Pep Club; Senior Representative to Student Council, F.C.A. member; Basketball Team.

ATTAWAY, VICKI: Entered from Lutheran School, 1964; Red Cross Club '64; Junior Classical League '66; *Digest* Staff '66; Picture Editor for *Digest* '67; Usher Staff '67.

AVANS, JANET: Entered from Lookout Valley Jr. High, 1965; Red Cross Club '67, '68; Girls' Glee Club '66; Usher Staff '67, '68; Bible Club '68.

AVERITT, NANCY: Entered from Brainerd Jr. High, 1964; Tri-Hi-Y '65, '66, '67, '68; Vice-President '68; Pep Club Secretary '67, '68; Student Council '65, '66, '67; Corresponding Secretary '67, '68; Military Sponsor '67, '68; National Honor Society '67, '68; Champion Night '65, '66, '67, '68; Highlights '65, '66, '67, '68; May Day '65, '66, '67, '68; Key Club Calendar Girl; Senate '65, '66; Bank Staff '65; Library Staff '66, '67; Varsity Glee Club '65, '66, '67; Junior Choir '64; Usher Staff '67, '68; Publicity Staff '67, '68; Y-Teens '64, '65; School Correspondent for Teen Tempo '67, '68; Nominee for Underclassmen Business Department Award '67; Senior Play Cueman, Production Staff, and Usher '68; Bible Club '64.

BALLINGER, CAROL: Entered from Lakeside Elementary, 1962; May Day '63, '64, '65, '66, '67, '68; Latin Club '64; French Club '67; Student Council '63; Military Sponsor '67; Y-Teens '63, '64; Red Cross '63.

BANKSTON, SANDRA: Entered from East Lake Jr. High, 1965; Student Council '65, '66, '67, '68; Usher Staff '67, '68; Military Sponsor '67; Member of F.H.A.

BARGER, ELAINE: Entered from Lakeside Elementary, 1962; Bank Staff '64, '65, '66, President '67; Tri-Hi-Y '65, '66, Treasurer '67; Military Sponsor '67; Senate '65, '66, Secretary '67; Ad Seller, '67; Volleyball Team '65, '66, '67; Spanish Club '67; Student Council '65, '66, '67.

BASINGER, LYNDA: Entered from Hixson Elementary, 1962; Red Cross Club; Bible Club; Student Council.

BEATY, LARRY: Entered from Prospect Elementary, 1962; Library Staff, President; Hi-Y Club, Vice-President; First Lt. ROTC; Boys' State Delegate.

BELCHER, WILLIAM: Entered from Hill Crest Elementary, 1961.

BETTIS, STEPHEN: Entered from Hardy Jr. High, 1965; Bible Club.

BEVIL, CHRIS: Entered from Ridgedale Elementary, 1962; Basketball Manager.

BIGGS, CHARLES: Entered from Hill Crest Elementary, 1961.

BIRD, MARCIA: Entered from Lookout Valley Jr. High, 1965.

BLEVINS, RHONDA: Entered from East Lake Jr. High, 1965; Jr. Choir '65; Glee Club '67, '68; FTA '67; President of the Red Cross Club '67, '68; Treasurer of the National Honor Society '68; Secretary of the Printing Staff '68; Student Council '68; President of the Orchestra '67, '68; May Day '67.

BOLUS, LYNDA: Entered from Lookout Valley Jr. High, 1965; Gym Staff '66, '67, '68; F.H.A. '66, '67, Secretary '68; F.B.L.A. '66, '67, Chaplain '68; Camera Club '67, Treasurer '68; *Champion* Staff, Features, Editor '67, '68; Varsity Glee Club '68; May Day '66, '67, '68.

BORDEN, RONALD: Entered from Red Bank Jr. High, 1963; Three year member of the Honor Platoon; Lieutenant in ROTC; Member of the Honor Guard.

BORING, BRENDA: Entered from Lakeview High, 1966.

BOWERS, BRENDA: Entered from Lookout Valley Jr. High, 1965; F.B.L.A. '68; Usher Staff '67, '68.

BOWMAN, CAROLYN: Entered from Lakeside Elementary, 1962; Student Council Representative '64; Battalion '65; Pounderettes '66; Usher Staff '68; F.T.A. '68.

BOWMAN, MARILYN: Entered from Lakeside Elementary, 1962; Battalion '65; Pounderettes '66; Usher Staff '67, '68; F.T.A. '68.

BRACKETT, JAMES: Entered from Lookout Valley Jr. High, 1965; Band '66, '67; Basketball '65, '66; *Digest* Staff '67, '68; Cadet Lieutenant Colonel in ROTC; Student Council '67; ROTC Best Drilled Company '65, '66; ROTC Best Drilled Platoon '66.

BRADFORD, BENNY: Entered from Lookout Valley Jr. High, 1965.

BRADSHAW, DOUGLAS: Entered from East Lake Jr. High, 1964; Marching Band, Second Lieutenant ROTC; Band, First Lieutenant; Vice-President Camera Club; Member Swing Band '65, '66, '67, '68; School Photographer for *Digest* and *Champion* '65, '66, '67, '68; Senior Class Representative to Student Council; Key Club Member '66, '67, '68.

BROCK, SUSAN: Entered from Hardy Jr. High, 1963; Student Council Representative '68; Red Cross Club; First Aid Staff; May Day.

BROWN, DAVID: Entered from Hardy Jr. High, 1964; Bible Club '64, '65, '66, Treasurer '67, '68; ROTC Battalion Staff, Cadet Captain '67, '68.

BROWN, LINDA: Entered from East Side Jr. High, 1965; Latin Club '65, '66. BURNETTE, RAYMOND: Entered from East Lake Jr. High, 1965; Band Second Lieutenant.

BUTTON, LYNN: Entered from Lakeside Elementary, 1962; Y-Teen Treasurer, '64; Library Staff '64; Jr. High Cheerleader '64; Student Council '63, '64, '65, '66, Chaplain '67, '68; Gym Staff '66, '67, Program Chairman '68; Senate '66, '67, Chaplain '68; National Honor Society '67, '68; Tri-Hi-Y '66, '67, President '68; *Digest* Staff Reporter '67, Editor-in-Chief '68; French Club President '66; Math Club '66, Secretary and Treasurer '67, '68; Youth in Government Council '68; May Day '63, '64, '65, '66, '67, '68; Official delegate to National Bellamy Award Convention in Tucson, Arizona '68; Second place in regional Algebra I contest '65; fourth place in Algebra II, '66; sixth city-wide in geometry '67; Delegate to Tennessee State Student Council Convention '67; Student Council Exchange Program '67; Underclassman Science and English awards '67; Best news-feature award at Publications Banquet '67; first place in writing contest at University of Chattanooga Summer Journalism Institute '67; Delegate to Girls' State, House of Representatives '67.

CAMDEN, JACKIE: Entered from Tyner Jr. High, 1965; Student Council '66, '68; Key Club Sweetheart; May Day '64, '65, '66, '67, '68; Military Sponsor '67, '68; FHA '67, '68; Intercontinental Club '67, '68; Guidance Staff '66, '67; Homecoming Queen Candidate; Y-Teens '65; Majorette '67, '68.

CARR, MELANY: Entered from Princeton High, 1967; Bible Club.

CARRUTH, MICHAEL: Entered from Lookout Valley Jr. High, 1965; Member of Drill Team '66, '67.

CARTER, RONNIE: Entered from Glenwood School, 1962; Cinema Club; Masque Club; FTA, '68.

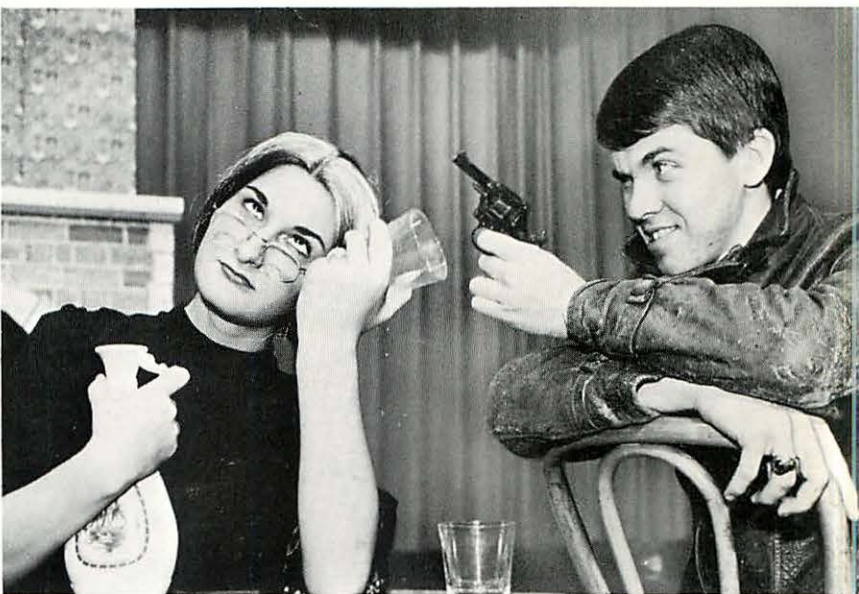

CHAMBERS, RICHARD: Entered from East Lake Jr. High, 1965; National Championship Rifle Team member, '66, '67; Rifle Team Coach, '67, '68; Wrestling Team, '67, '68; Military Honor Society, '66, '67, '68; Sgt. at Arms, '67, '68; Hi-Y, '67, '68; Bible Club, '66, '67; Science Club, '66, '68; 1st Lt. in ROTC, Platoon Leader.

CHAPMAN, HUBERT: Entered from Lookout Valley Jr. High, 1965; Drill Team, '65, '67; Honor Guard, '66, '67; Exec. Officer, 1st Lt., '67; Drill Squad, '65, '66.

CHESTNUTT, PAUL: Entered from Booker T. Washington, 1967.

CHOATE, BEVERLY: Entered from Lookout Valley Jr. High, 1965; Guidance Staff, '66, '68; Secretary, '66, '67, President, '67, '68; FTA, '66, '68, FHA, '67, '68; Usher '67, '68; Calendar Girl '68; Student Council, '67, '68.

CHOATE, KINNY: Entered from Jersey Kings Point, 1962; Lettered Jr. High Baseball, '62, '63, '64; Junior High Basketball, '63, '64; C Club, '65; Fellowship Christian Athletes; Lettered Baseball, Basketball, '65, '66, '67; Member of Key Club; Executive Member of Student Council; Vice-President of Senior Class.

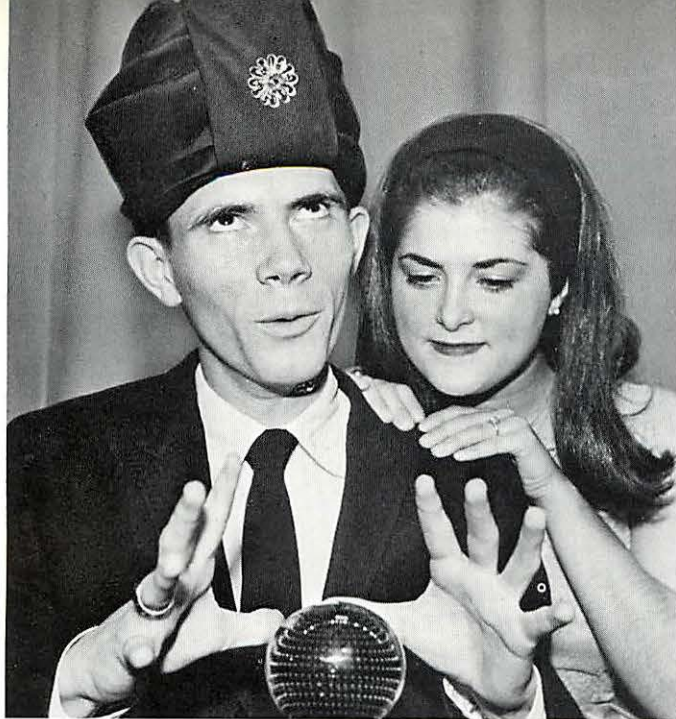

Senior Activities

CIMINO, DEBBIE: Entered from Tyner High School, 1966; Usher Staff '67, '68; *Champion* Staff, Editor-in-Chief, '67, '68; F.T.A. Chaplain '68; Spanish Club Vice-President, '68; Student Council '68; Ad seller for *Champion* '68; May Day '67, '68.

CLINTON, SHEILA: Entered from Lookout Valley Jr. High, 1965.

CLOPTON, MAC: Entered from Pineville, 1961; Stage Crew President '68; Red Cross Chaplain '68.

COFFELT, BRENDA: Entered from Ridgedale Grammar School, 1963; Girls' Glee Club '65; Y-Teens '63; May Day '63, '68.

COLE, PATSY: Entered from Eastside Jr. High, 1963; May Day '63, '64, '65; Red Cross Secretary '64, '65; Bible Club '63, '64, '65, '66, '67, '68; Morning Devotions Song Leader '66, '67, Chairman '68.

COMMANDER, PEGGY: Entered from Lakeside Elementary, 1962; Student Council '65, '67; May Day '64, '65, '66, '67, '68; Usher for Senior Day '67; Assistant Head Usher '67, '68; Library Staff '67, '68; Tri-Hi-Y '67, '68.

COOPER, CINDY: Entered from Lookout Valley Jr. High, 1965; Gym Staff '65, '66, '67, '68; Future Homemakers '65, '66, '67, Vice-President '68; F.B.L.A. '65, '66, '67, Historian '68; Tri-Hi-Y '65, '66, '67, '68; Camera Club '66, '67; Student Council '67, '68; Military Sponsor '68; Volleyball Team '66, '67, '68; May Day '66, '67, '68.

COPPINGER, AMY: Entered from Whitwell Jr. High, 1964.

CORE, RUTH: Entered from Sunnyside Elementary, 1962; F.H.A. '66, '67, Vice-President '68; Tri-Hi-Y '66, '67, '68; Senate '66, '67, '68; Band '65, '66; Honor Society '67, '68; Student Council '63, '64, '65, '66, '67; Usher Staff '67, '68; *Champion* Staff '67, '68; May Day '63, '64, '65, '66, '68; Military Sponsor '67, '68; Key Club Calendar Girl '68; Homecoming Queen Candidate '68; Miller Brothers Teen Board '67, '68; Y-Teens '63, '65; Home Ec. Student Council Award '67; Eighth Grade Vice-President '64; Sophomore Class Treasurer '66; Junior Class Treasurer '67.

COUCH, BARBARA: Entered from East Ridge Jr. High, 1964.

CRAWFORD, JOHN: Entered from Glenwood Grammar School, 1962; Jr. High Football '64; Football Team '65, '66, '67, '68; C Club '66, '67, '68; Key Club Member; ROTC Captain; Assistant Huddle Group Leader Fellowship of Christian Athletes; Alternate Class Marshall '67, '68.

CRAWLEY, RICHARD: Entered from East Side Jr. High, 1965; Student Council Representative '66, '67; Best Drill Company '65.

CROSS, DIANA: Entered from Cloud Springs Jr. High, 1965; May Day '65, '66, '68; Tri-Hi-Y '67, '68; Office Staff '66, '67, President '68; Usher for Senior Day '67.

CROWNOVER, CLIFFORD: Entered from Hillcrest, 1962; Bank Staff '65, '66, '67, Vice-President '68; Key Club '66, '67, '68; *Champion* Ad Seller.

CUNNINGHAM, VANN: Entered from Lookout Valley Jr. High, 1965; Honor Platoon '66, '67, President '68; Drill Team '66, '67, '68; Executive Officer '67, '68; Best Drilled Squad Leader '66, '67; Senior Representative to Student Council '67, '68; Senior Play; French Club '66, '67.

CURTIS, DAVID: Entered from Brainerd Jr. High, 1963.

DANCY, THOMAS: Entered from Brainerd High School, 1963; ROTC '66, '67, Master Sergeant '68.

DANIEL, PAT: Entered from Lakeview Jr. High, 1965; Rifle Team '66, '67; *Champion* Staff Photographer '66, '67, '68; *Digest* Staff, Photographer '67, '68; Camera Club '65, '66, '67, President '68.

DAUGHERTY, JOHN: Entered from East Lake Jr. High, 1965; Member Honor Platoon; Member Drill Team '67, '68.

DEERMAN, DAVID: Entered from Jersey Kings Point, 1962; Football '64; Cheerleader '65, '66, '67, Head Cheerleader '68; Hi-Y '66, '67, President '68; Student Council '67, '68; C Club '68; May Day '65, '66; Wrestling '68.

DEMPSEY, CHARLES: Entered from Amnicola, 1962; *Digest* Printing Staff.

DICKERSON, BOBBIE: Entered from Ridgedale Elementary, 1962; Y-Teens '64; F.B.L.A. '65, '66, '67, '68; Office Staff '66, '67, Chaplain '68; Printing Staff '66, '67, '68; May Day '64.

DINSMORE, BETTY: Entered from East Lake Jr. High, 1955; Pep Club '68.

DOSCHER, CRAIG: Entered from Lookout Valley Jr. High, 1965; Bible Club '65, '66, '67, '68; Spanish Club '65, '66; ROTC Best Drill Company '65, '66, '67, Best Drill Platoon '67, Second Lieutenant '68.

DOUGLAS, BRENDA: Entered from Lookout Valley Jr. High, 1965.

DURHAM, NINA: Entered from Lee High School, 1967.

EARNSHAW, JANE: Entered from Calera High School, 1967; Senior Play Production Staff '67, '68; Bible Club '67, '68.

EARNSHAW, JEAN: Entered from Calera High School, 1967; Bible Club '67, '68.

EARNSHAW, KENNETH: Entered from Calera High School, 1967; Camera Club '67, '68; Band '67, '68; Senior Play Production Staff '67, '68.

EVANS, LINDA: Entered from Lookout Valley Jr. High, 1965; Camera Club '67, '68; May Day '66, '67.

EVANS, REBECCA: Entered from Chattanooga Valley Jr. High, 1963; Red Cross '63, '64; Bible Club '64; F.H.A. '65, '66, '67, '68; Y-Teens '64, '65; May Day '65, '66.

FARMER, GARY: Entered from Lookout Valley Jr. High, 1965; *Digest* Staff '67, '68; ROTC Best Drilled Company '65.

FARMER, TERRY: Entered from Lookout Valley Jr. High, 1965; Alternate to Boys' State '67; Student Council '67, '68; Basketball Team '65; Wrestling Team '66, '67; Intercontinental Club '66.

FAULKNER, PAUL: Entered from East Side Jr. High, 1963; Glee Club, President; Masque Club, Treasurer; Bible Club, Songleader; Senior Play Cast Member; String Ensemble; ROTC Staff Sergeant.

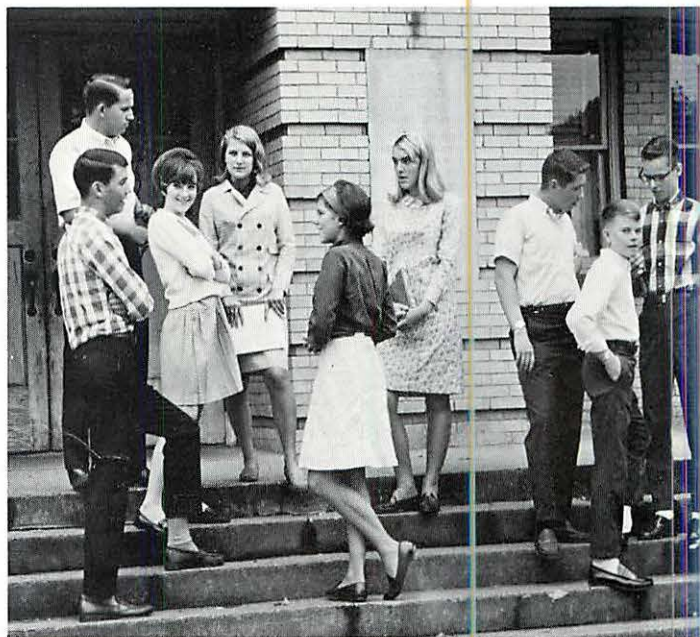

FAVORS, JAMES: Entered from Riverside High School, 1967; Football Team '67, '68.

FINCH, ROBERT: Entered from Dalewood Jr. High, 1965; ROTC Second Lieutenant; Intercontinental Club '67, '68.

FISCHER, GARY: Entered from Lutheran School, 1964; Stage Crew '64, '65, Secretary '66, '67, Assistant Projection Manager '67, Vice-President '68; ROTC Second Lieutenant '68; Runner-up for ROTC Award '66.

FORRESTER, JOHNNY: Entered from Davis High School, 1966.

FORTNER, TONY: Entered from Lookout Valley Jr. High, 1965; Hi-Y '66, '67, Treasurer '68; ROTC Lieutenant.

FREEMAN, SANDRA: Entered from Graysville High School, 1964; Usher Staff '67, '68; Publicity Staff; F.H.A. Chaplain '68; May Day '64, '65, '66, '67, '68; Red Cross '65, '66.

FRICKS, RITA: Entered from East Ridge Jr. High, 1965; Student Council '65.

FRYE, WALTER: Entered from Avondale High School, 1965; Baseball '65.

FUSON, ARLENE: Entered from Glenwood Elementary, 1962; May Day '63-'68; Student Council '64, '65; French Club '64, '65, '66; Y-Teens '64, '65, '66; Usher Staff '67, '68; *Champion* Ad Seller '68.

GASS, STEVE: Entered from City High, '66.

GILBREATH, LOLA: Entered from East Side Jr. High, '65; Red Cross Club; Varsity Glee Club.

GILLEY, ANDA: Entered from Briarcliff High School, '66.

GOFORTH, FRANK: Entered from Hillcrest Elementary, '62; Key Club '65, '66, '67, '68; Treasurer of Key Club '68; Math Club '67, '68; President of Math Club '68; Executive Member of Student Council '67, '68; Senior Marshall '68; National Merit Scholarship Finalist; French Club '66; Senate '66; Class Treasurer '65; National Honor Society; State Math Contest Winner '65, '66, '67; ROTC Rifle Team Captain.

GOINS, GLENDA: Entered from East Side Jr. High, '65; Library Staff '66, '67; Usher Staff '67, '68; Publicity Staff '67, '68; Military Sponsor '67, '68; F.B.L.A. '67, '68; May Day '67, '68.

GOINS, LINDA: Entered from East Lake Jr. High, '65.

GOFF, FREIDA: Entered from Lookout Valley Jr. High, '65.

GOSSETT, ALMEDA: Entered from East Side Jr. High, '65; Bible Club '65, '66, '67, '68; Science Club '66; Red Cross Club '65, '66, '68; F.B.L.A. '67, '68; Tri-Hi-Y Club '67, '68; Junior Reporter to *Digest* '66, '67; Senior Day Usher '67; Usher Staff '67, '68, Library Staff '66, '67, '68; May Day '66, '67, '68.

GRAHAM, MARY: Entered from Hardy Jr. High, '65; Science Club; Usher Staff '67, '68.

GREEN, VICTOR: Entered from Hardy Jr. High '64; Drill Team '65, '66; Honor Platoon '66; Cinema Club '67; Student Council '64; Pep Club '67.

GRIBBLE, SHARLEEN: Entered from East Lake Jr. High, '65; Speech and Debating Club '65, '66; Drama Club '66, '67; Masque Club '67, '68; Bible Club '67, '68; *Champion* Night '65; Play Cast '67; Thespians '67, '68.

GRIER, LAWRENCE: Entered from Lookout Valley Jr. High, '65; Cinema Club '66, '67; Honor Platoon '66, '67; Platoon Leader in ROTC '67, '68.

GRIFFIN, ARCHIE: Entered from Booker T. Washington, '66; Camera Club; Track and Cross Country; Track Team.

GRIMES, EDWARD: Entered from East Lake Jr. High, '65; Drill Team Member '65, '66, '67; Second Lt. in ROTC.

HADDOCK, ANN: Entered from East Ridge High, '66; Intercontinental Club '67, '68.

HADDOCK, JACK: Entered from Hillcrest, '62; President of Spanish Club '68; Key Club '65, '66, '67, '68; Student Council, National Honor Society, Delegate Boys' State, Outstanding Junior Award '67; Varsity Basketball '65, '66; Junior High Football, Baseball, and Basketball Teams '62, '63, '64, '65.

HALL, MICHAEL: Entered from East Side Jr. High, '65; ROTC '65, '66, '67.

HAMMONTREE, CAROLE: Entered from East Ridge High, '66; Pep Club '67; May Day '66.

HAMRICK, GARY: Entered from Ridgedale Grammar School, '62; Jr. Football '63, '64; Jr. High Wrestling '64; Key Club '65, '66, '67, '68; C Club '65, '66, '67, '68; Secretary of C Club '67, '68; Student Council '67, '68; Class Marshall '68; Co-Captain Football Team '67, '68; Vice-President of Freshman Class '64, '65.

HARDEN, RONNIE: Entered from Lakeside Elementary, '61; Jr. High Football '62; Jr. High Basketball '64, '65; Jr. High Wrestling '65; Track Team '67; Squad Sgt. in ROTC; Neatest Cadet; Best Drill Squad Ribbons; Honorable Mention Winner in Art.

HARMON, SHIELA: Entered from East Side Jr. High, '65; Vice-President of Guidance Staff; May Day '67, '68; Usher Staff '67, '68.

HARRIS, ANDREW: Entered from Calhoun High, '67.

HART, PAULA: Entered from Glenwood Elementary, '62; Tri-Hi-Y; F.H.A.; Military Sponsor '67; Student Council '63, '64, '65; Student Council Award '64; May Day '63, '64, '65, '66, '67, Usher Staff '67, '68.

HARTMAN, NANCY: Entered from Lutheran School, '64; Student Council '66, '67; Y-Teens '64, '65; Office Force '67, '68.

HARVEY, MIKE: Entered from Hardy Jr. High, '65; Cinema Club President '67.

HASDEN, TERRY: Entered from Glenwood Elementary, '62; Student Council '64, '65; Latin Club '65; School Band '64, '65; ROTC Band '66.

HAYNES, SHEILA: Entered from Tyner High '66.

HENDREN, CHERYL: Entered from East Side Junior High, '65; Varsity Band '65, '66; First Lt. '67, '68; May Day '66, '67, '68; Usher Staff '67, '68.

HENRY, ROBERT: Entered from Red Bank Jr., '65; Second Lt. in ROTC.

HINCHEY, BARBARA: Entered from Lee High School, '65; Varsity Glee Club; Bible; F.T.A.; Drama Club.

HOLLAND, LINDA: Entered from Lookout Valley Jr. High, '65; Library Staff '66, '67, '68; Library Staff Secretary '67, '68; Library Staff Chaplain '67, '68; *Champion* Staff '67, '68; Usher Staff '67, '68; Sophomore Class Editor of the *Champion*.

HOLLIS, MARTHA: Entered from East Side Jr. High, '65; Tri-Hi-Y '66, '67; Secretary '68; F.H.A. '66, '67; President '68; Gym Staff '66, '67; Social Chairman '68; Cheerleader '65, '66, '67, Head Cheerleader '68; Senate '67, Membership Chairman '68; Student Council Executive Member '67, '68; Youth and Government Committee '67, '68; Delegate to Girls' State; Ten Prettiest Girls '67; May Day Announcer '66; Court Jester '67; Loveman's Teen Board '66, Secretary '67; Tri-Hi-Y Convention '67, '68; Secretary of the Senior Class, '68; Key Club Calendar Girl; 1968 Homecoming Queen; Military Sponsor.



HOLT, CONNIE: Entered from East Lake Jr. High, '65; May Day.

HOULTS, BRADY: Entered from Lookout Valley Jr. High, '65; Honor Platoon; Treasurer of the Honor Platoon; Science Club; Latin Club.

HOWINGTON, LARRY: Entered from Hillcrest, '62; Camera Club, Secretary, '67; Boy's Hi-Y '66, '67; Student Council '67; ROTC Second Lt.; Drill Team '65, '66.

HUNTER, OSCAR: Entered from Lookout Valley Jr. High, '65; Student Council '66; ROTC '65, '66, '67, '68.

HUNTER, OSCAR: Entered from Lookout Valley Jr. High, '65; Student Council '66; ROTC '65, '66, '67, '68.

INGLE, BRENDA: Entered from Brainerd Jr., '65; French Club; Red Cross Club; F.T.A.; Symphony Guild; Red Cross '66, President; Vice-President of the Red Cross '67; Usher Staff '67, '68; Secretary of the F.T.A. '67, '68; Library Staff '67, '68; May Day '68.

ISBELL, BRENDA: Entered from Hillcrest Elementary, '62; Tri-Hi-Y '65, '66, '67, Chaplain '68; Student Council '63, '64, '65, '66, '67, '68, Parliamentarian '68; Head Usher '68; Assistant Editor of yearbook '68; Secretary of National Honor Society '68; May Day '63, '64, '65, '66, '67, '68; Library Staff '66, '67.

JACKSON, JOEL: Entered from East Side Jr. High, '65.

Senior Activities

JENKINS, LINDA: Entered from Hardy Jr. High, 1965.

JENKINS, THOMAS: Entered from East Ridge Jr. High, 1965; Bible Club '68; Masque Club Chaplain '68; Drama Club '67; Speech Club '66; Senior Play Cast; Head of Production Staff for Senior Play; Honor Platoon '66, '67, '68; Pep Club '68; Mock Trial '66; Varsity Glee Club '65, '66, '67, '68; E.T.E.A. Chorus '67; F.T.A. '67, '68; Drill Team '66; *Champion* Night '66, '67, '68; Christmas Soloist '66; May Day Escort '67; Presentations of Sponsors Announcer; Senior Day Quartet '67; Graduation Quartet '67; Musical '66, '67; ROTC Officer.

JOHNSON, DIXIE: Entered from South Pittsburg High, 1965; Bible Club '65, '66, '67, '68; Masque Club '67, '68; Production Staff of Senior Play.

JOHNSON, ROBERT: Entered from Sheffield Jr. High, 1964; Bank Staff '66, '67, '68; Boys' State Delegate '67; F.T.A. Parliamentarian '68; Youth in Government '67, '68; Student Council Member '65, '66, Executive Member '67, '68; Senate '67.

KELLE, JOHN: Entered from Glenwood Elementary, 1962; Student Council '62, '63, '64, '65, '66, '67, Executive Member '68; Bible Club '62, '63; Pep Club '68; Band '62, '63, '64; F.B.L.A. '65; Hi-Y '65; Junior Classical League '65; Varsity Football '66, '67; Key Club '66, '67, '68; Delegate to Boys' State; Senate '66, '67, '68; Senior Class Marshall '68.

KENNEDY, JANICE: Entered from East Side Jr. High, 1965; Student Council '65, '66; Guidance Staff '66, '67; Intercontinental Club '67, '68; Usher Staff '67, '68.

KEY, RICHARD: Entered from Lookout Valley Jr. High, 1965; Honor Platoon '65, '66, '67, Vice-President '68; Latin Club '66, '67; Drill Team '65, '66; Honor Guard '66, '67, '68; ROTC Captain '68.

KING, JANINE: Entered from South Jr. High, 1964; Student Council '66, '67, Program Chairman '68; N.A.S.C. Delegate '68; Key Club Calendar Girl; May Day '64, '65, '66, '67, '68; Honorary Military Sponsor '68; Guidance Staff '66, '67; Junior Classical League '66, '67; Usher for Senior Play.

KINSEY, DAVID: Entered from East Side Jr. High, 1965; ROTC Second Lieutenant.

KILGORE, BILLY: Entered from East Lake Jr. High, 1965; Honor Platoon; Cross Country Team '67, '68; Wrestling Team '67, '68; Drill Team; Basketball Manager; ROTC Officer; May Day Escort '67, '68.

LAMBERT, PHIL: Entered from Lookout Valley Jr. High, 1965; Varsity Football '66, '67, '68; C Club '66, '67. Lettered '66.

LANDRESS, TIM: Entered from Boyd-Buchanan, 1965; Marching Band and Swing Band '65, '66, '67, '68; Varsity Glee Club '66; Leading Role Junior Play and Musical '67; Leading Role Senior Play '68; National Thespian '67, '68; ROTC Band '66, '67, '68; Drum Major '67, '68; Delegate to Tennessee All-State Chorus '66, '67; Photography Staff; Marching Band Second Lieutenant.

LARGIN, JANET: Entered from Kirkman High School, 1966; Majorette; Student Council; Calendar Girl; May Day '66, '67.

LAYNE, LYNETTE: Entered from Annicola, 1962; Bible Club '62.

LEE, RUTH: Entered from East Side Jr. High, 1965; President of Masque Club; Varsity Glee Club '65, '66, '67, Secretary '68; Student Director of Senior Play; All-State Chorus '67; East Tennessee Chorus '67; Senior Representative to Student Council '67, '68; *Champion* Night '66, '67, '68; Musical '65, '66; Junior Play '66; Drama Club '65, '66; May Day '67, '68.

LEGG, MARILYN: Entered from Highland Park Grammar, 1962.

LEWIS, REGINA: Entered from Lookout Valley Jr. High, 1965; Usher Staff '68; Library Staff '68; Varsity Glee Club '67, '68; Social Chairman of Glee Club '68; Masque Club '68; F.H.A. '68; Senior Play '68; Musical '67; May Day '66, '67, '68.

LINER, MICKY: Entered from East Lake Jr. High, 1965; Printing Staff '66, '67.

LINVILLE, PAM: Entered from St. Albans High, 1966; Usher Staff '68; Glee Club '66, '67, '68; Bible Club '68; Drama Club Secretary '68; Student Council '68; Senior Play '68; President of Homeroom.

LIPHAM, TIMOTHY: Entered from Hardy Jr. High, 1965.

LIVELY, REBECCA: Entered from East Side Jr. High, 1965; Usher Staff '68; May Day '67.

LONG, JIM: Entered from Lookout Valley Jr. High, 1965; C Club '66; Varsity Football Team '65, '66, '67, '68; Wrestling Team '65, '66, '67, Co-Captain '68; Student Council '67, '68; F.C.A. '65, '66, '67, '68.

McBAY, STEVEN: Entered from Hillcrest Elementary, 1962; Football '64; Hi-Y '66, '67, '68; ROTC Captain.

McCANLESS, VICKI: Entered from Tyner High School, 1966; F.T.A. '66, '67, President '68; *Champion* Staff '67, '68; Spanish Club '67, '68; Ad seller for *Champion* '68; Usher Staff '67, '68; May Day '67, '68.

McCORD, CARSON: Entered from East Side Jr. High, 1965; Varsity Basketball '65, '66, '67, '68; Student Council '67, '68; C Club '66, '67, '68; Alternate Senior Class Marshall; Baseball Team '67, '68; Track Team '67, '68.

McCOY, HARVEY: Entered from East Lake Jr. High, 1965; Senate '66, '67, '68; ROTC Captain '68; Track Team '67, '68; Marching Band '65, '66; Glee Club '67.

McCOY, MICHAEL: Entered from North Rossville Elementary, 1962; President of Key Club; Treasurer of C Club; President of Senior Class; ROTC Colonel; Candidate to Boys' State; President of Freshman Class; President of Junior Class; Lettered in Football '66, '67, '68; Science Club; American Legion School Award '63; Executive Member of Student Council.

McDANIEL, RICHARD: Entered from Hardy Jr. High, 1964; Hi-Y '66, '67; Student Council '67; Masque Club '67; Production Staff Senior Play '67; Printing Staff '67.

McDONALD, RICHARD: Entered from Clifton Hills, 1963.

McGLOHON, EARLINE: Entered from Eastdale Grammar, 1962; Pep Club Vice-President; F.B.L.A. Member; Tri-Hi-Y Member; Senior Play; Volleyball Team.

McVEY, DOUGLAS: Entered from Boyd-Buchanan, 1965; Reporter and News Editor for *Digest*; Spanish Club '67.

MARTIN, DAVID: Entered from East Side Jr. High, 1965; ROTC Platoon Leader.



MASENGIL, GLENDA: Entered from Hardy Jr. High, 1965; *Digest* Staff '66, '67, News Feature Editor '68; F.T.A. '66, '67, '68; Bible Club '66, '67, Secretary '68; Honor Society President First Semester '67, '68; Gym Staff '66, '67, '68; Student Council Representative from Girls Physical Education Department '67, '68; Bible Award '66; Girls Physical Education Award '66, '67; May Day '66, '67.

MASON, ELAINE: Entered from Lakeside Elementary, 1962; Student Council; Pep Club; Intercontinental Club; Spanish Club.

MASSEY, JANE: Entered from Lookout Valley Jr. High, 1965; Jr. Choir '65; May Day '66, '68; Varsity Glee Club '66, '67, '68; Gym Staff '66, '67, Social Chairman '68; Library Staff '66, '67, '68; Red Cross Club '67; Treasurer '68; Pep Club.

MASSEY, JON: Entered from Lookout Valley Jr. High, 1965.

MATHIS, WILLIAM: Entered from Brainerd Jr. High, 1965; Director of school play; ROTC Captain; Member of Honor Platoon; President of Drama Club '67.

MATHIS, RICKY: Entered from East Ridge Jr. High, 1965; Spanish Club '66, '67; Student Council '67, '68; Senate '67, '68; Key Club '67, '68.

MAVEETY, JAY: Entered from East Chattanooga Elementary, 1962; Student Council '65, '66, '67, President '68; Key Club '65, '66, Chaplain '67, Secretary '68; Math Club '67, '68; Bank Staff '65, '66, '67, Chaplain '68; Seventh place in State Math Contest '65, Sixth place '66, Fifth place '67; Lettered on Math Team '65, '66, '67; Honor Society '67, '68; Boys' State '67; Representative to Bellamy Award Ceremony in Tucson, Arizona '67, '68; ROTC Major.

MAYNARD, GARY: Entered from East Lake Jr. High, 1965.

MEYER, JANE: Entered from Lutheran School, 1964; Bank Staff '65, '66, '67, Treasurer '68; Y-Teens President '65; Delegate to Girls' State '67; Senate '66, '67, President '68; Student Council '66, '67, Secretary '68; Youth in Government Secretary '68; Senior Class Treasurer; Key Club Calendar Girl; ROTC Sponsor; Candidate for Homecoming Queen; Latin Club '65, '66.

MIDDLETON, BILL: Entered from East Side Jr. High, 1963; Disc and Diamond '64, '65; Basketball '64, '65, '66; F.C.A. '66, '67; Honor Platoon '65, '66; Student Council; May Day Escort '67; Senior Day.



MILLER, JULIAN: Entered from East Ridge High, 1966.

MIMS, LEZLIE: Entered from Lookout Valley Jr. High, 1965; Camera Club '67, '68, Secretary '68; Photography Staff '68; F.B.L.A. '68; Office Staff '68.

MONTGOMERY, ANITA: Entered from Booker T. Washington, 1966.

MOORE, DAVID: Entered from East Ridge Jr. High, 1964; Central Band; Swing Band.

MOORE, JEANIE: Entered from East Side Jr. High, 1966; F.T.A. '67, '68; May Day '67.

MOORE, PATRICIA: Entered from Tyner High, 1966; Bible Club '67; F.T.A. '67.

MORRIS, SANDRA: Entered from East Side Jr. High, 1963; Latin Club '63, '64; Bible Club '67, '68; Spanish Club '67, '68; Usher Staff '67, '68.

MOSS, CAROLYN: Entered from Lookout Valley Jr. High, 1965; Varsity Glee Club '66, '67, '68; Jr. Choir '65; F.T.A. '67, Vice-President '68; Red Cross '68; Printing Staff '68; Usher Staff '68; National Honor Society '67, '68.

MULLICAN, JAMES: Entered from Lakeside Elementary, 1962; Student Council '65, '66, '67, '68; Key Club '64, '65, '66, '67, '68, Vice-President '68; Math Club '66, '67, '68, President '67, Parliamentarian '68; Football '66, '67, '68; Intercontinental Club President '68; Science Club '68; National Honor Society '67, '68; Awards Day '66, '67; Placed fourth in Algebra I; First place in Algebra II; Tenth place in Geometry—All-Math Contest; Third place in Regional Science Fair; National Science Foundation Award; Boys' State '67.

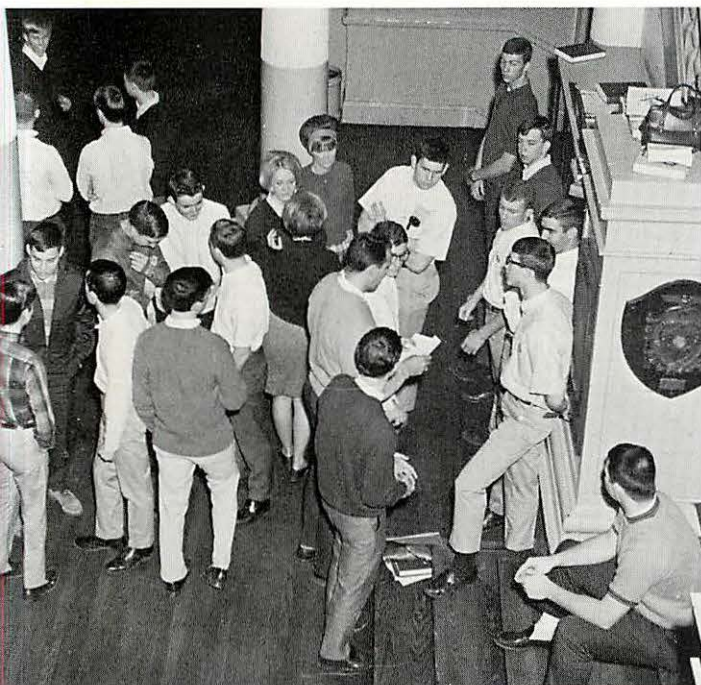

PHILLIPS, ELIZABETH: Entered from William Penn High, 1965; French Club '65; Gym Staff '66, '67, '68, Chaplain '67, '68; Tri-Hi-Y '66, '67, '68; Bible Club '65, '66, '67, '68, President '67, '68, Morning Devotional Chairman '66, '67; Masque Club '67, '68; Varsity Glee Club '65, '66, '67, '68; Pep Club '67, '68.

PHILLIPS, HOYT: Entered from Max School, 1962; Digest Staff.

PHILLIPS, JAMES: Entered from Hill Crest Elementary, 1961; Honor Platoon '65, '66, '67, '68; Student Council '67, '68; Drill Team First Lt.; Hi-Y '65, '66, '67, '68; Band officer, Second Lt.

POOLE, MARY: Entered from Jersey Kings Point, 1962; Bible Club '62; Y-Teens '64; May Day '63.

POOLE, WILLIAM: Entered from Hill Crest Elementary, 1962; Cinema Club '65, '66, '67, '68, Vice-President.

POSEY, TREASA: Entered from East Side Jr. High, 1965; May Day '66, '68.

POTTS, DEBORAH: Entered from Lookout Valley Jr. High, 1965; F.B.L.A. '66, '67, '68; Student Council '67, '68; May Day '67; Usher Staff '68; Ad Seller for *Champion* '68.

PRICE, TERRI: Entered from East Side Jr. High, 1965; May Day '66.

PRUITT, JUDIE: Entered from Highland Park Elementary, 1962; Y-Teens '62, '63, '64; May Day '62, '64, '67; F.B.L.A. '65, '66, Vice-President '67, '68; Office Force '65, '66, Secretary '67, '68; Tri-Hi-Y '66, '67; Red Cross '62, '63; Bible Club '62; Jr. High Cheerleader '64, Head '65; F.H.A. '67, '68; Miller Brothers Deb Club '67, '68; Sears Teen Board '67, '68; Champion Night '67; Student Council '67, '68.

QUEEN, LENITA: Entered from East Side Jr. High, 1965; Varsity Glee Club '66, '67, '68; Y-Teens '67, '68; Intercontinental Club '67; May Day '65, '66, '67, '68; Usher Staff '67, '68.

RADFORD, FAITH: Entered from Booker T. Washington, 1966; Bible Club '66, '67; May Day '67; Tri-Hi-Y '67, '68; F.B.L.A. '67, '68.

RAGSDALE, DIANE: Entered from East Ridge, 1964; Y-Teens '65; Ten Prettiest Girls '67; May Day '65, '66, '67.

RANDOLPH, TERESA: Entered from Tyner High School, 1966; Member of F.T.A. '67, '68; Usher Staff '67, '68.

RAWLINGS, PRISCILLA: Entered from East Lake Jr. High, 1965; Usher Staff '67, '68; May Day '65.

RAY, TAFFI: Entered from Lakeside Elementary, 1962; Y-Teens '63; Jr. High Cheerleader '64; Junior Classical League '65; Varsity Cheerleader '65, '66, '67, Head '68; Key Club Calendar Girl '68; Student Council '67, '68; May Day '64, '65, '66, '67, '68; Miller Brothers Deb Club '67.

RAY, TAMMY: Entered from Titusville High School in 1965; Military Sponsor, '67, '68; Calendar Girl; Usher Staff; French Club '65, '66.

REED, DENNIS: Entered from Tyner High School in 1966.

REYNOLDS, GARY: Entered from Tyner Jr. High in 1965; Associate Editor of *Digest*; Camera Club '66-'67; Treasurer of JCL in '65, '66; 2nd Lieutenant, ROTC; *Champion* photographer '66, '67.

RIDDLE, RUSSELL: Entered from Lookout Valley Jr. High in 1965; FBLA, '67, '68; Red Cross '65, '66; Cinema Staff '67, '68; Masque Club '67, '68; 2nd Lieutenant ROTC.

RIDER, JAN: Entered from East Lake Jr. High in 1965; FBLA, '66, '67, '68, President, '68; State Treasurer, '68; Tri-Hi-Y, '67, '68; Senate, '67, '68; Parliamentarian '68; Bank Staff '66, '67, '68, Secretary '68; Student Council '67, '68, Treasurer '68; Key Club Calendar Girl; ROTC Sponsor; Business Award, Underclassman, '67; May Day, '66; Spanish Club, '67; Business Manager *Champion*, '68; Honor Society, '68.

RIDGE, BILL: Entered from Lookout Valley Jr. High in 1965; member of C Club; Key Club; Student Council; Sophomore Vice-President; Football '66, '67-'68; Senior Class Marshall.

ROBINSON, HARRY: Entered from Lakeside Elementary in 1962; Executive member of Student Council; Football letterman.

NAVEL, SUE: Entered from Jersey Kings Point, 1962; Student Council '62, '63, '64, '65, '66, '67, Social Chairman '68; F.B.L.A. '67, Secretary '68; Cheerleader '65, '66, '67, Head Cheerleader '68; Senate '67, Publicity Chairman '68; Gym Staff '66, '67, Vice-President '68; Bible Club '65, '66; Ten Prettiest Girls '66, '67; May Day '62, '63, '64, '65, '66, Court Jester '67; Lovemans Teen Board '66, '67, '68; Secretary of Junior Class '66, '67; Key Club Calendar Girl '67, '68; Candidate for Homecoming Queen '67; Military Sponsor '67, '68; Inter-County Council '66, '67, Secretary '66, '67; Usher for Class Day '67; Y-Teens '62, '63.

NELMS, DORIS: Entered from East Lake Jr. High, '65; May Day '66, '67, '68.

NICELY, GLENDA: Entered from Ridgedale Elementary, 1962; Y-Teens; May Day '65, '66.

OLIVER, EDWARD: Entered from East Lake Jr. High, 1965; Drill Team '65, '66, '67.

OVERTON, JOHN: Entered from Red Bank Jr. High, 1963; Bible Club '64, '65, '66, '67, Vice-President '68; Boys' State alternate; Track Team '66, '67, '68; Cross-Country team '66, '67, '68.

PALMER, PEGGY: Entered from Tennessee Temple Elementary, 1963; Varsity Glee Club '63, '64, '65, '66, '67, '68; Bible Club '63, '64, '65, '66, '67, '68, Secretary '65, '66; Office Staff '67, '68; Masque Club '67, '68; Senior play prompter '67; Pep Club '67, '68.

PARSON, JOYCE: Entered from Eastdale Grammar, 1962; Student Council '62, '63, '64, '65, '66, '67, '68; May Day '63, '64, '65, '66, '67, '68; Secretary of class in '63, '64; Secretary of Freshman class; Secretary of Sophomore class; F.B.L.A. '66, '67, '68; Office Force '64, '65, '66, '67, '68; Volleyball Team '66, '67, '68; Senate '67, Social Chairman '68; Tri-Hi-Y '66, '67, '68; Awards Day '66, '67.

PASSMORE, ROGER: Entered from Booker T. Washington, 1967.

PELHAM, JERRY: Entered from Elbert Long Jr. High, 1965; ROTC '67, '68, Second Lt. '68.

PETERSON, BILL: Entered from Central Jr. High, 1963; Baseball '64, '65.

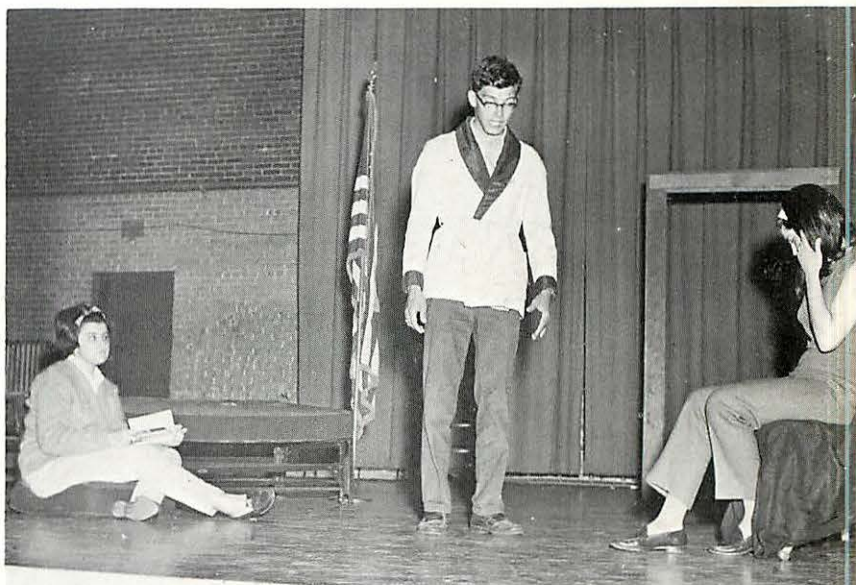

Senior Activities

RODMAN, SUSAN: Entered from Newberry High School, 1966; Usher Staff '67, '68; Ad Seller for *Champion* '67; *Champion* Staff '67, '68; Morning Devotions Chairman '67; Spanish Club '67, '68; Bible Club '66, '67, '68.

ROGERS, CHARLES: Entered from Lookout Valley Jr. High, 1965; Basketball '66, '67, '68; C Club '66, '67, '68; Pep Club '67; All-State in baseball '67; ROTC officer.

ROGERS, JERRY: Entered from Lookout Valley Jr. High, 1965; Basketball.

ROMANS, PATTI: Entered from Glenwood Elementary, 1962; Red Cross '64, Treasurer '65, Secretary '66; F.H.A. '66, Program Chairman '67, '68; FBLA '67, '68; Junior Symphony Guild '67, '68; May Day '64-'66.

RUSSELL, NANCY: Entered from Lookout Mt. Jr. High 1964.

RYAN, MIKE: Entered from Glenwood Elementary 1962; Band, Second Lt.; ROTC Second Lt.

SAFFLES, WINDY: Entered from Lookout Valley Jr. High 1965; Hi-Y '66, '67, '68; Executive officer ROTC '67, '68.

SANDERFUR, CHARLES: Entered from Riverside High 1966; S.F.C. ROTC; Football team.

SARRATT, PATSY JO: Entered from East Lake Jr. High 1965.

SCHIESSER, JAMES: Entered from Lookout Valley Jr. High 1964.

SCHULTZ, MARY: Entered from Lookout Valley Jr. High 1965; Usher Staff '67, '68; Ice Cream Staff '67, '68.

SEDMAN, JIMMY: Entered from Glenwood Elementary 1962; Student Council '62, '63, '64, '65, '66, '67, '68; Key Club '65, '66, '67, '68; Senate '65, '66, '67, '68; Baseball team '66, '67, '68; Wrestling team '67, '68; Spanish Club '66; Bible awards '63, '64; Boys' State Delegate '67.

SHACKLEFORD, JOHN: Entered from East Lake Jr. High, 1965; Central High Band '65, '66; Printing Staff '67.

SHANNON, CAROL: Entered from East Side Jr. High, 1965; Red Cross Club '67.

SHARP, DAVID: Entered from Hillcrest Elementary, 1962; Commander of Drill Team '67; Secretary of Honor Platoon '67; Senior Play Cast '67; C Club '66, '67; National Thespian '67; Wrestling Team '64, '65, '66, '67, '68; Pep Club '68; Sports Editor of the *Digest* '68; Mathematics Department Representative '68.

SHELEY, EDWARD: Entered from Lakeside, 1962; Jr. High Football '64; Varsity Football '66, '67; Latin Club '65; F.C.A. '66, '67; Key Club '65, '66, '67; C Club '67, '68; Military Captain '67, '68.

SHIPLEY, WANDA: Entered from Soddy-Daisy High School, 1964.

SIMMONS, LARRY: Entered from Ridgedale Elementary, 1962.

SIVLEY, LINDA: Entered from Lookout Valley Jr. High, 1965; F.T.A. '66, '67; Red Cross '66, '67.

SLATTON, RAY: Entered from East Side Jr. High, 1965; Science Club '67, '68; Boy's Hi-Y '66, '67, Secretary '68; Photography Staff '67, '68; Camera Club '67, '68; Intercontinental Club '66, '67.

SMITH, CECILIA: Entered from Sunnyside Elementary, 1962; Bible Club '63, '64; Battalion '64, '65; Pounderette '65, '66; Office Staff '67, '68; May Day '62, '63, '64, '65, '66, '67, '68.

SMITH, JO: Entered from Ft. Oglethorpe Elementary, 1964; Miller Brothers Teen Board; Student Council '65, '66, '68; Gym Staff '66, '67, President '68; Junior High Cheerleader '65; Key Club Calendar Girl; Deb Club '66, '67; Varsity Glee Club '67, '68; Girls Battalion '65, '66; May Day, '64, '65, '67.

SMITH, SHEILA: Entered from Lookout Valley Jr. High, 1964; Student Council, '64, '65; Office Force, '65, '66, '67, '68, Treasurer, '68; FHA member '66, '67, '68; May Day, '66, '67, '68.

STANDEFER, PEGGY: Entered from Hardy Jr. High in 1965; FBLA, '66, '67; Office Force '67; May Day, '65.



STEINBERG, LYNDIA: Entered from Ridgedale Grammar School in 1962; Student Council, '63, '64; Varsity Band, '64-'68; Band Sponsor, '68; May Day, '63-'68; FBLA, '64-'68; Senior Play Production Staff.

STEPHENSON, LYNN: Entered from Tyner Jr. High in 1965; Band, '66; Football, '65; ROTC, '65, '66; Cross Country Team, '66.

STONER, ELAINE: Entered from East Ridge Jr. High in 1963; Tri-Hi-Y, '67; Marching Band, '64-'68; Drum Majorette, '67; Varsity Glee Club, '65-'68; Vice-President of Glee Club '67-'68; Military Sponsor '67; Second Lt. of Band; Musicals: *On With the Show* '66, *Plenty of Money* '67; Tennessee All State Chorus '67; Masque Club, '68; Student Council, '67, '68; Junior High Y-Teens; Jr. High Cheerleaders; *Champion* Night, '63, '64, '65, '66, '67; Swing Band Vocalist, '66-'68.

STOUT, JANICE: Entered from Glenwood Elementary in 1962; Bible Club, '61-'64; FBLA Treasurer '66-'68; Military Sponsor '68; May Day '67; Usher Staff '67-'68.

SUTTLES, BELINDA: Entered from Riverside High in 1967; Member of Bible Club.

TABER, RICHARD: Entered from Eastdale Grammar in 1962; Band Captain; ROTC Captain; Swing Band; 1st Chair Clarinet; organ, piano, guitar, drums in Orchestra.



- TAYLOR, SHERRY: Entered from East Side Jr. High in 1965.
- TERRY, CATHAY: Entered from Booker T. Washington in 1966.
- TOCKNELL, LYNN: Entered from Allen Jay, High Point, N. C. in 1966.
- WADE, SHEILA: Entered from Lookout Valley in 1964; Usher, '67; May Day, '66-'68.
- WALKER, JIMMY: Entered from East Chattanooga Elementary in 1962.
- WEAVER, HUGH: Entered from Tyner High School in 1966; Baseball Team.
- WESTBROOK, RICHARD: Entered from Fort Oglethorpe Elementary in 1964; Key Club, '65-'68; Swing Band, '65-'68; Rifle Team, '65-'66; Band Officer; ROTC Officer, '67-'68.
- WHEELER, GAYLOR: Entered from Lookout Valley Jr. High in 1965; Office Force, '66-'67; FBLA, '66-'68; FHA, '66-'68, Treasurer, '68; May Day, '66-'68.
- WHEELER ROBERT: Entered from Brainerd High in 1963; Cinema Club, '67-'68.
- WHITAKER, MARCIA: Entered from Amnicola in 1962; Secretary of Science Club; Red Cross Club; Masque Club; Pep Club; May Day.
- WHITE, DAVID: Entered from East Lake Jr. High in 1965; Editorial Editor of *Digest*, '67; Student Council, '65; Latin Club, '65-'66.
- WHITE, JIMMY: Entered from Lookout Valley in 1965; Basketball team, '65.
- WHITTLE, FLOYD: Entered from East Side Jr. High in 1965; Printing Staff.
- WILKS, WILBUR: Entered from Riverside High in 1966; Basketball Team '66-'68.
- WILLIAMS, LEROY: Entered from Riverside High in 1966; ROTC Staff Sergeant.
- WIMPPEE, BRENDA: Entered from Lakeview High in 1966; Vice-President of Office Force '67-'68.
- WILSON, BETTY: Entered from Lookout Valley Jr. High in 1964; Camera Club, '68.
- WILSON, ROBERT: Entered from East Lake Jr. High in 1965; Cinema Staff; 2nd Lt. ROTC, '67-'68.
- WINSTON, ALAN: Entered from Riverside High in 1966; Honor Platoon, '66-'68; Track Team, '67; Champion Night, '67.
- WOOTEN, DAVID: Entered from Lookout Valley Jr. High in 1965; Best Drilled Company '65-'67.
- WRIGHT, SHARON: Entered from Lookout Valley Jr. High in 1964; Usher Staff, '68; Dramatics, '67; May Day, '67.
- WRIGHT, TROY: Entered from Lookout Valley in 1965; ROTC, '65-'68.
- YOUNG, TRICIA: Entered from East Side Jr. High in 1963; Usher Staff; Varsity Glee Club.



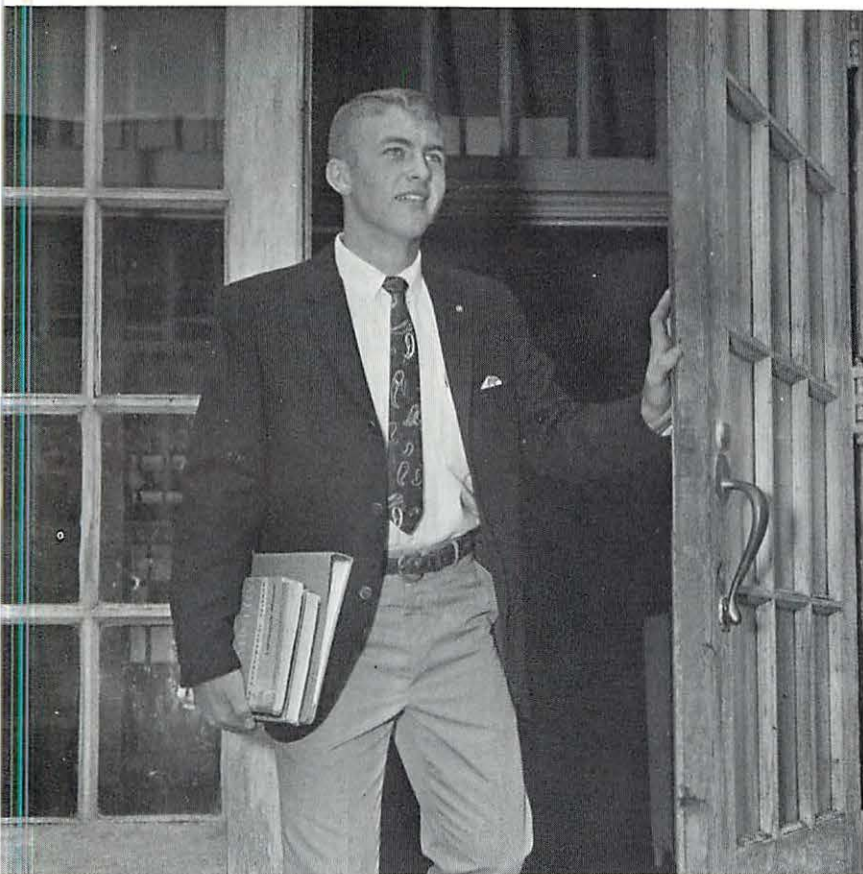

LARRY MCGILL
President

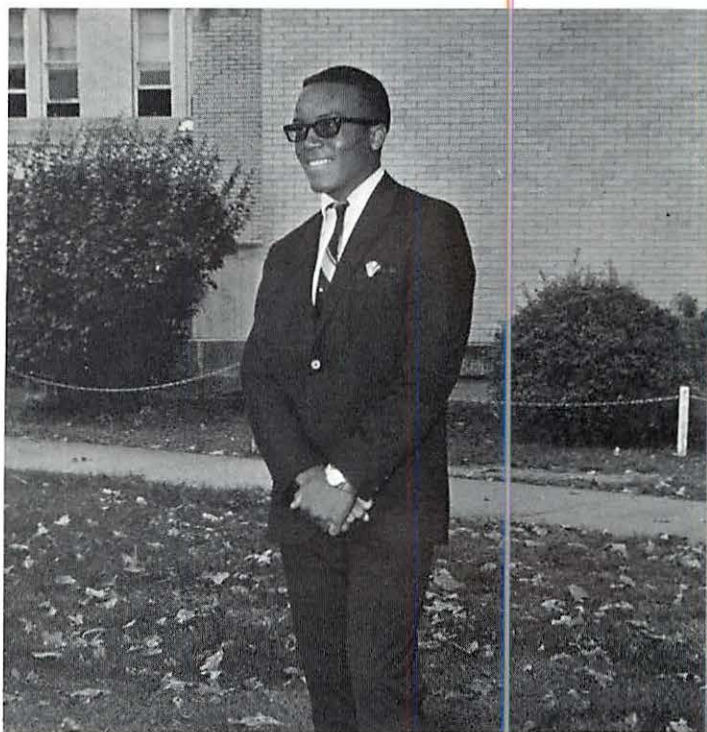

REUBEN JUSTICE
Vice-President



GINGER NYE
Secretary

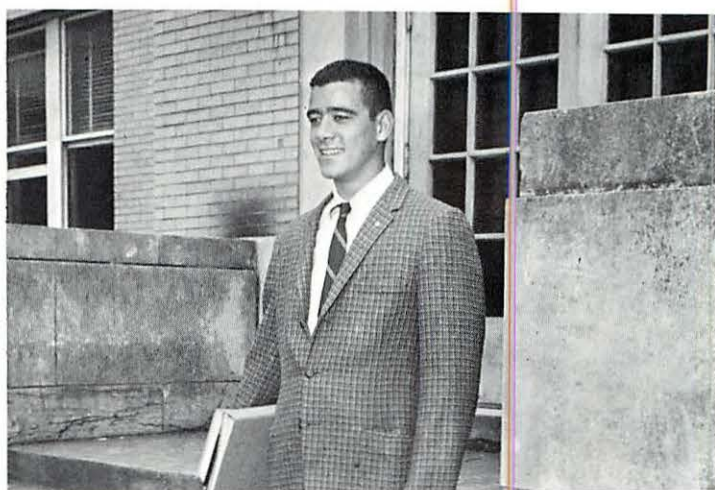

RONNIE HOLDER
Treasurer

Junior Class Officers

Juniors

Diane Abercrombie
 Danny Adams
 Martha Adkins
 Steve Allen
 David Alonso
 Mitzi Anderson

Jake Arbes
 David Ashley
 Kyle Askew
 Darryl Atkinson
 James Austin
 Starlena Bailey

Bobby Baker
 Mary Barnes
 Sanda Barnes
 Bonita Basinger
 Larry Bates
 Rick Baxter

David Beene
 Debbie Blansit
 Janet Blevins
 Shirley Blevins
 Ronnie Blewer
 Connie Bowman

Jay Boyd
 Pauline Boyd
 David Brackett
 Jenay Bradford
 Diane Brewer
 Charles Brymer

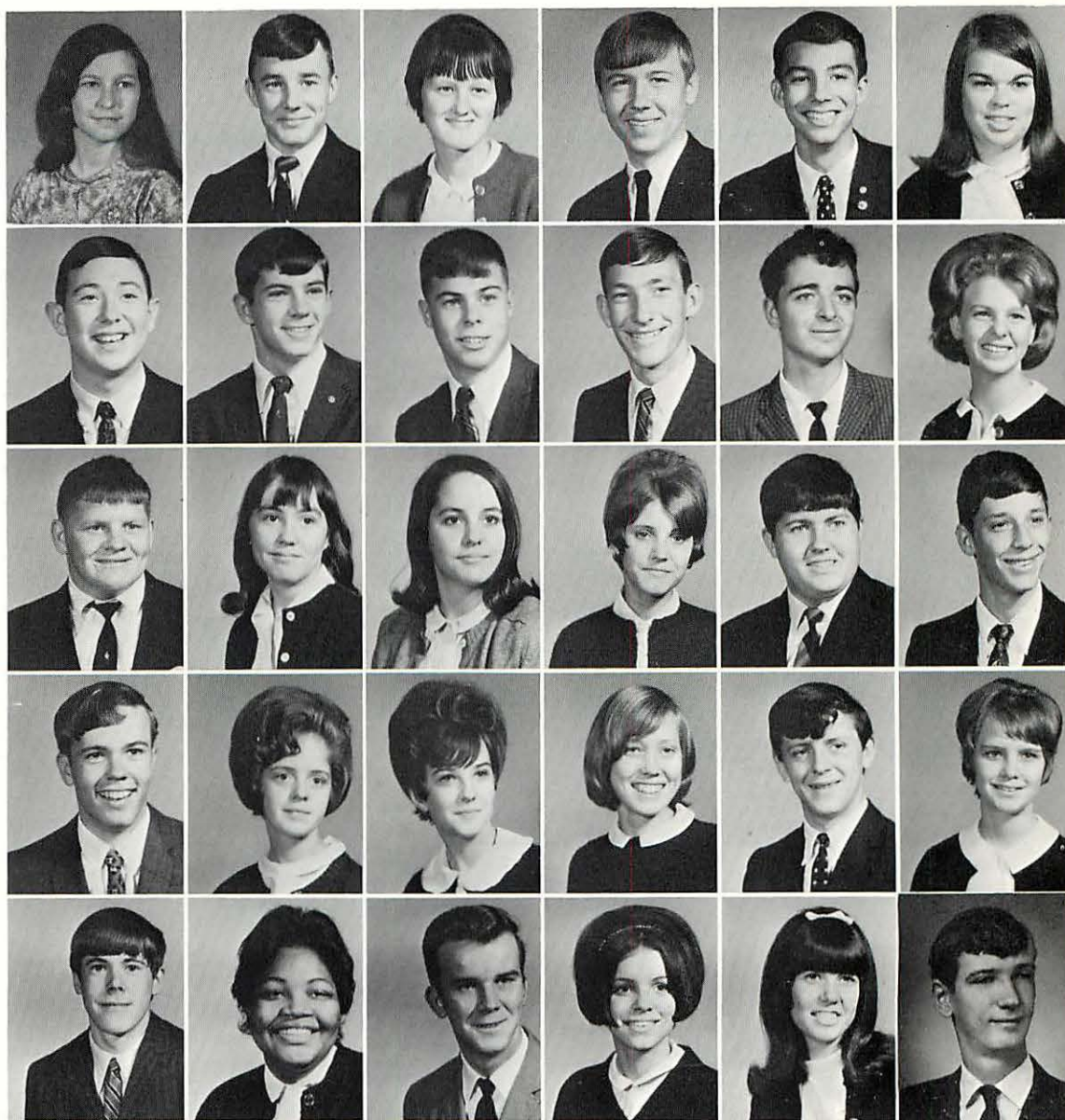

Eddie Burris
 Belinda Butler
 Barbara Button
 Wayne Byrd
 Shelby Camp
 Frankie Canada

Marion Cannon
 Letha Carpenter
 Lynn Carr
 David Carroll
 Pulletta Carson
 Joan Casper

Pat Chadd
 Rudolph Chambliss
 Buddy Childers
 Doug Choate
 Bill Christian
 Carolyn Clowdus

Linda Colbaugh
 Barry Cole
 Theola Coleman
 Gail Coley
 Charles Collins
 Mike Combs

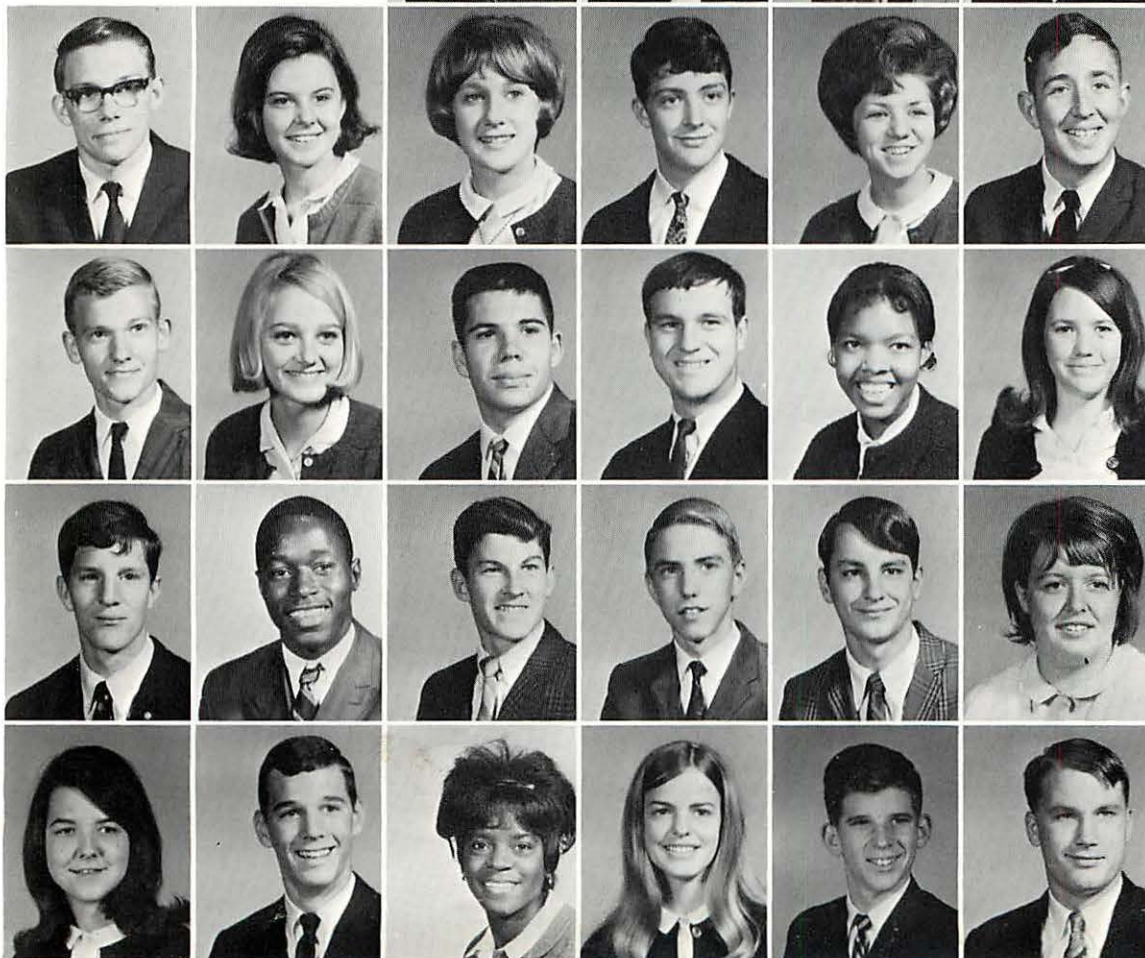

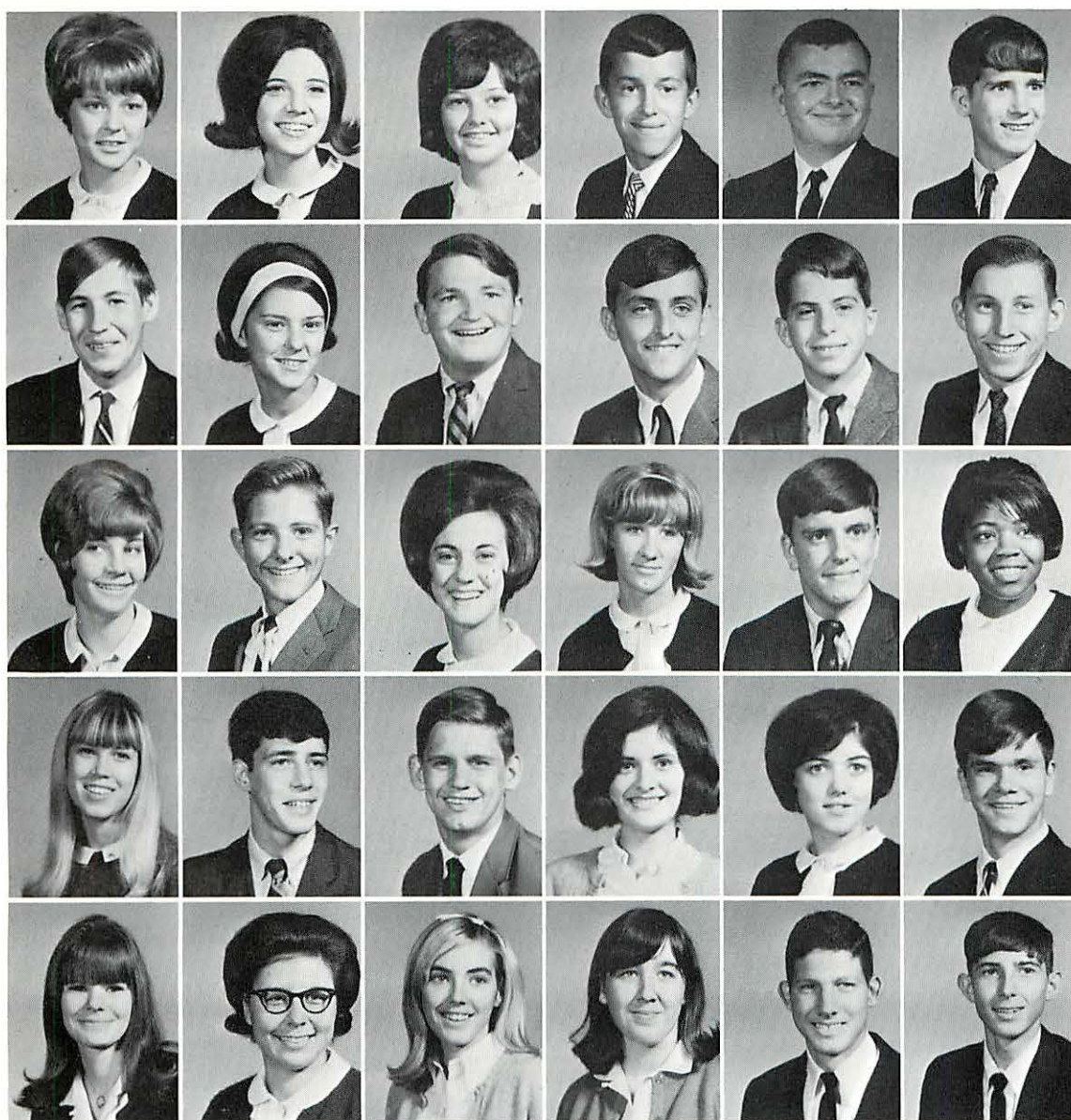

Juniors

Brenda Cook
Rodena Cook
Linda Cooper
Mike Cooper
Steve Cordell
Ricky Cox

Stanley Cox
Sharon Crabtree
Eddie Cross
Bobby Crough
Bill Crowder
Hoyt Curtis

Virginia Curtis
Byron Dalton
Susan Davenport
Jackie Davis
Jack Denton
Belinda Douglas

Roxanne Douglas
Harold Downs
Joe Downs
Rebecca Duggan
Jeanne Dulin
Rufus Durham

Shirley Durham
Carol Dykes
Debbie Edwards
Sherry Edwards
James Ellison
L. C. English

Diane Evans
Tim Ferguson
Danny Fine
Jerry Finkle
Charlotte Forester
Jerry Fortner

Linda Franklin
Gwen Frisbee
Vicki Funk
Robert Gannaway
Barbara Gardner
Daryl Gaylon

Joe Gibson
Wes Gilliland
Gene Glenn
William Gober
Sharron Goins
Bobby Grandgeorge

Rachel Grant
Marcia Green
Sherlyn Grider
Linda Griffin
Linda Guffey
Eddie Guinn

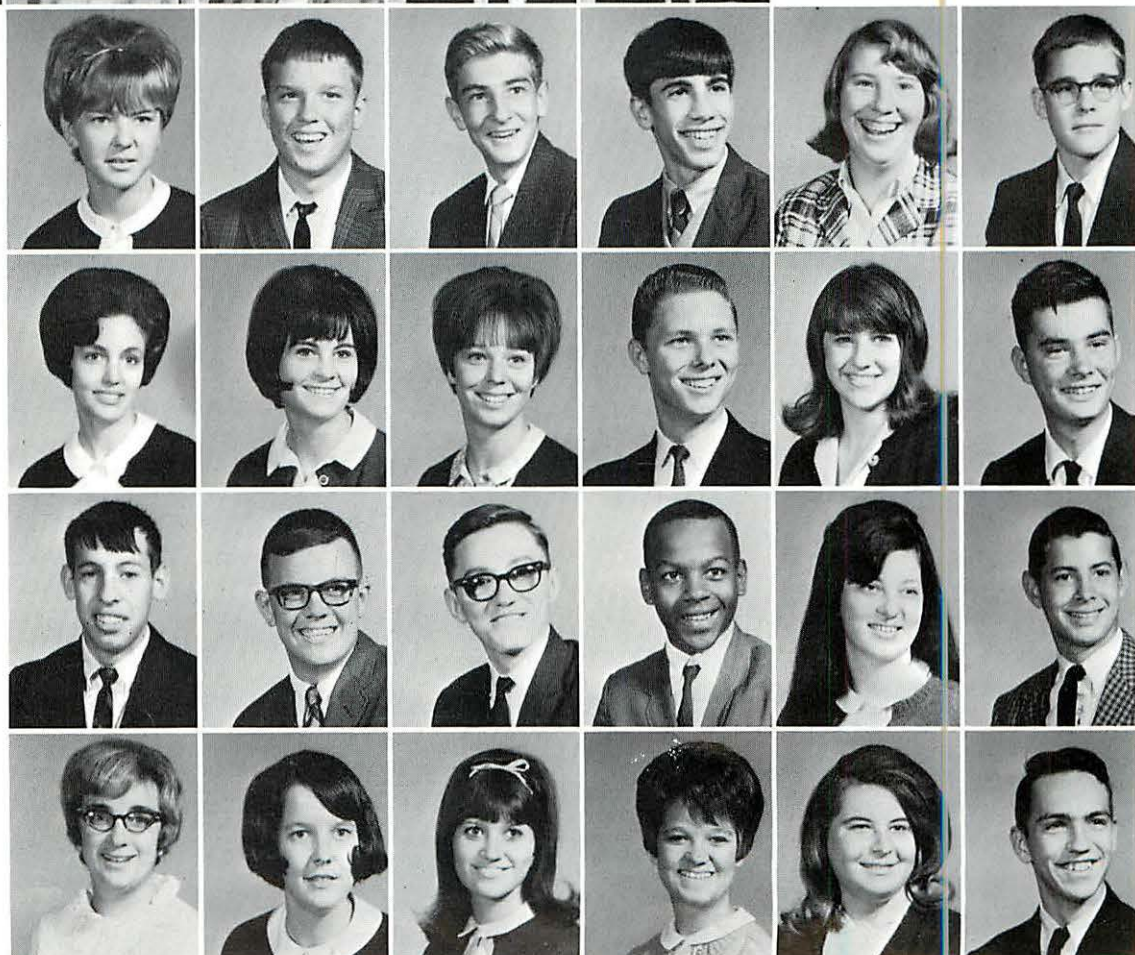

Juniors

Amy Hackney
Tom Hallett
Lynn Hamrick
Betty Hardison
Donna Harris
Mike Hartline

Eddie Hartman
Susan Hays
Sid Hearn
Brenda Henley
Monty Herndon
Randolph Higginbotham

Doug Hilton
Barbara Hogan
Ricky Holder
Ronnie Holder
Becky Hollis
John Holt

Mike Horten
David Housley
David Howell
Royce Howell
Martha Hughes
Jimmy Indermill

Pat Ivey
Walter Jacks
Cindy Jackson
Mike Jackson
Phyllis Jackson
Robert Jackson

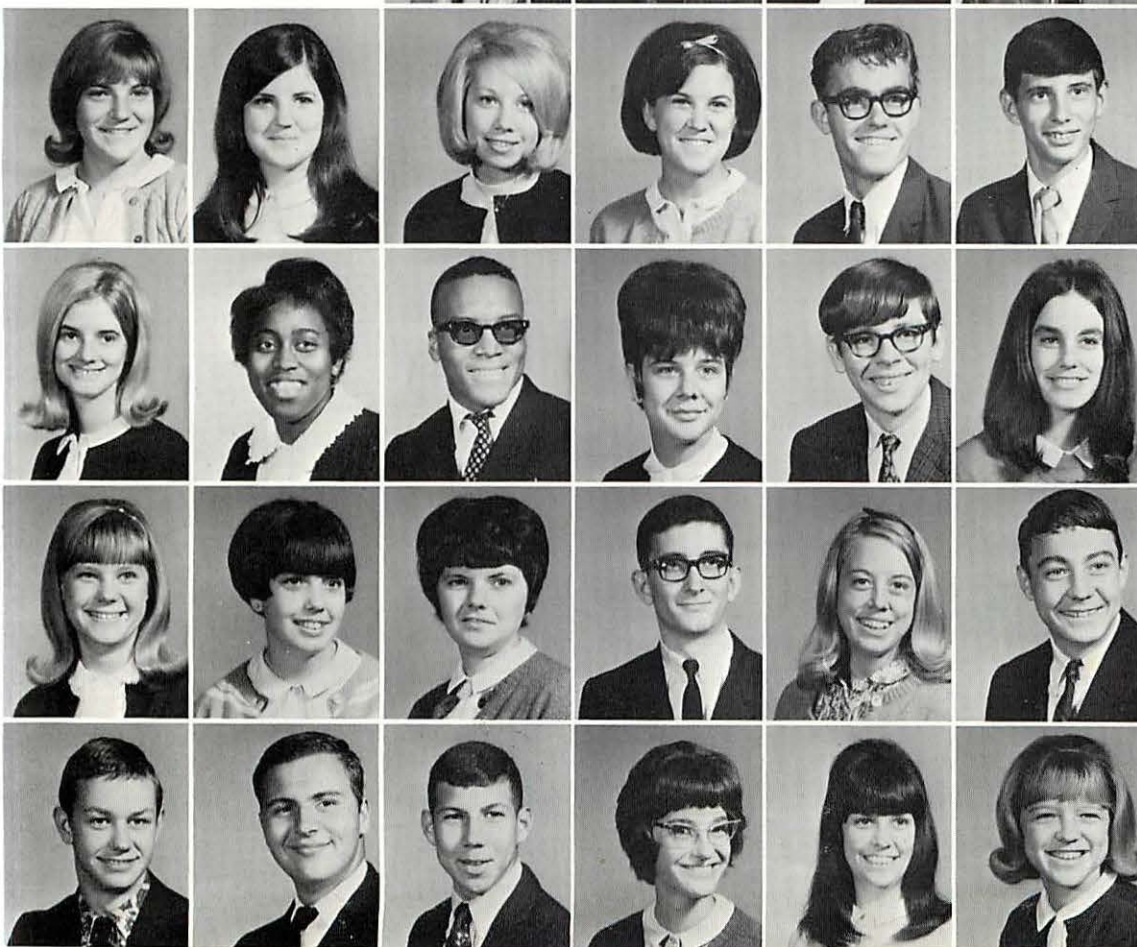
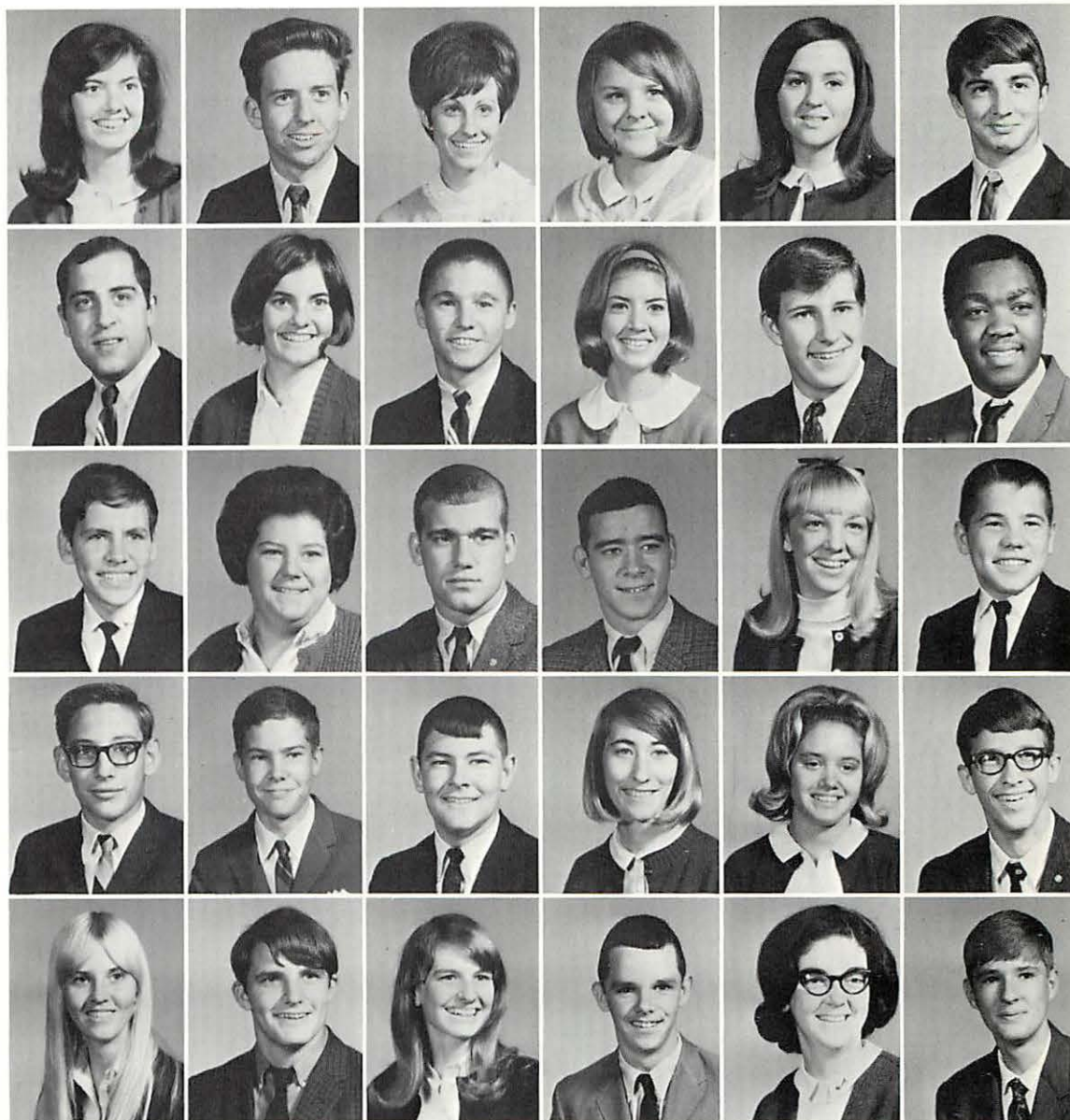

Brenda Jenny
Beth Jeffers
Susan Jeffres
Sue Johnson
Gary Jones
Gilbert Jones

Debbie Jordan
Georgia Jordan
Reuben Justice
Sue Kasper
Ken Kaylor
Chris Keefe

Fay Kennedy
Jennifer Ledford
Linda Ledbetter
Mike Lees
Paula Legg
Robert Lewallen

Joe Lloyd
George Love
Mike Love
Jackie Loving
Debbie Lowe
Debbie Lyons

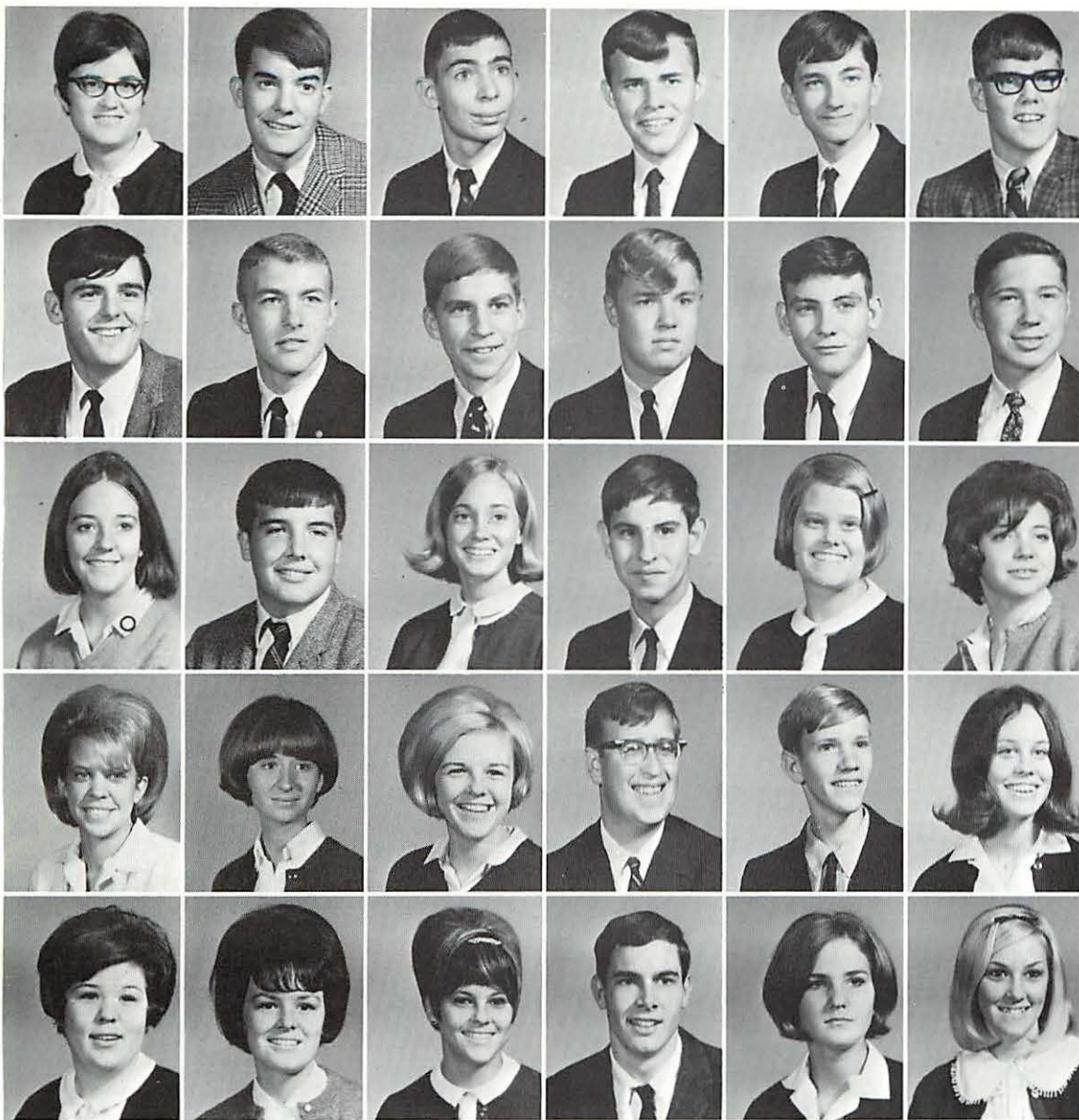

Juniors

Brenda McCauley
Bill McClain
David McClure
Wayne McCoy
Tommy McDaniel
Doug McDonough

Gary McDowell
Larry McGill
Courtney McInturff
Larry McJunkin
Barry McNess
Jimmy Mahoney

Vickie Marsh
Tommy Mathis
Janet Maveety
Gary Miller
Norma Miller
Donna Mitchell

Angie Mizell
Jackie Moon
Dee Dee Moore
Anthony Morgan
Mike Morgan
Sandra Morgan

Debbie Morton
Cheri Moss
Kathy Moss
Lester Naftzger
Sharon Neal
Darlene Nelson

Jim Nelson
Susan Nelson
Eddie Nethery
Earl Newport
Debbie Nicholas
Beverly Noah

Donna Norris
Ginger Nye
Barry Odom
Randy O'Neal
Mike O'Rear
Beth Overton

G. C. Owen
Terry Ownby
Cathy Pace
Julia Painter
Doris Parker
Linda Partain

Lynn Patterson
Myra Payne
Ronnie Payne
Annette Pell
Jane Penley
Kathy Perkinson

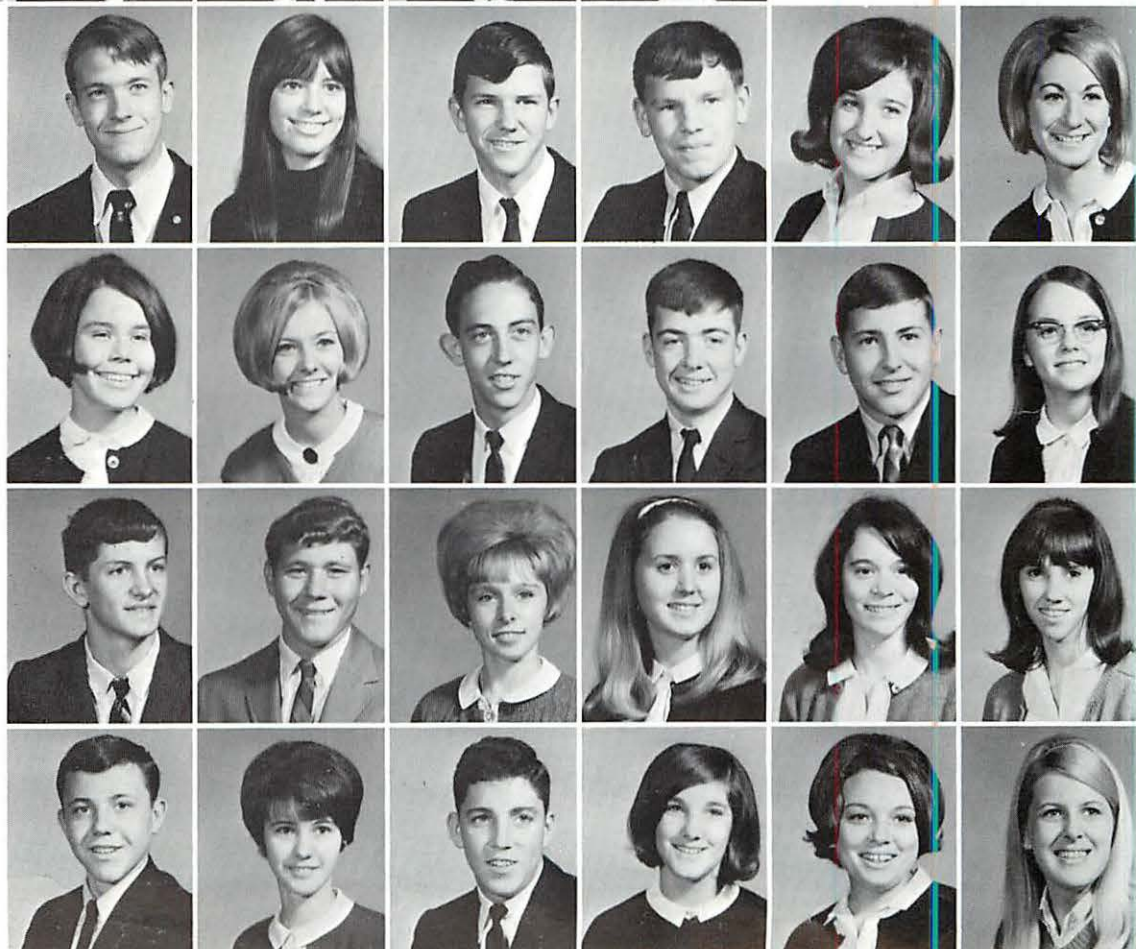

Juniors

Debbie Phillips
Mike Phillips
Roger Phillips
Gloria Porter
Larry Porter
Melinda Price

Ricky Price
Billy Prince
Susan Purnell
Mike Puryear
Bill Quails
Wanda Quarles

Lynda Ramage
Steve Ray
Cheryl Reed
Charlotte Rennow
Becky Rievley
Glenn Rievley

Sandy Roberson
Russell Robinson
Wanda Robison
Phillip Rodman
Carolyn Rogers
Jim Rogers

Cathy Rooks
Gene Runyan
Wally Sanders
Judy Schenck
Gail Schrock
Phyllis Scoggins

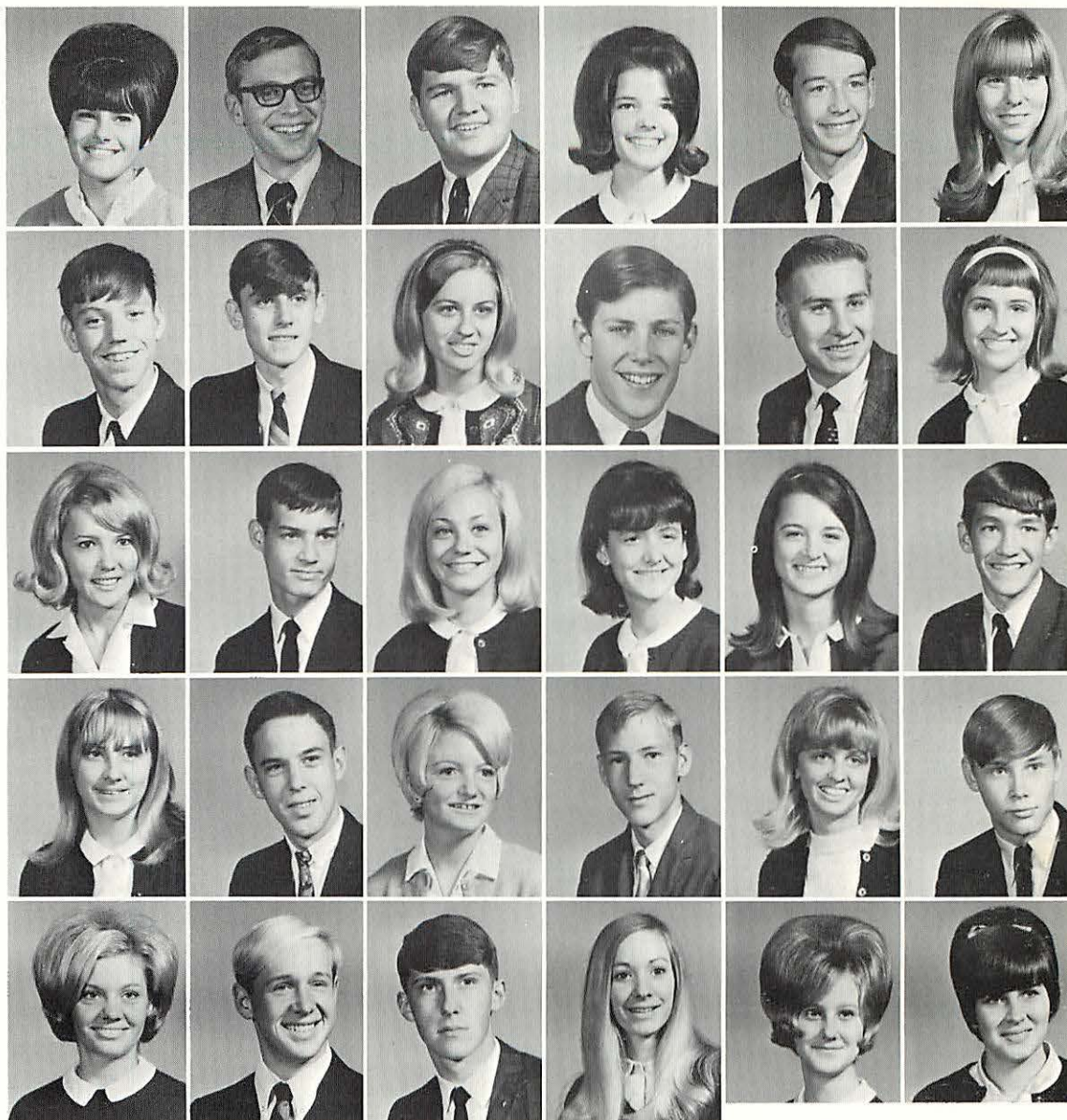

Sandra Scroggins
Debbie Senterfit
Steve Sewell
Larry Shadrick
Martricia Shadrick
John Shadwick

Denise Sharpe
Linda Sharpe
Johnny Shasteen
Patricia Sheetz
Doug Shelley
Sharon Shelton

Roy Sims
Elaine Sivley
Jack Smith
Sybil Smith
Carl Stone
Mack Stone

Jackie Suttles
Eddie Talley
Susan Tate
Elaine Taylor
Diane Teague
Howard Thomas

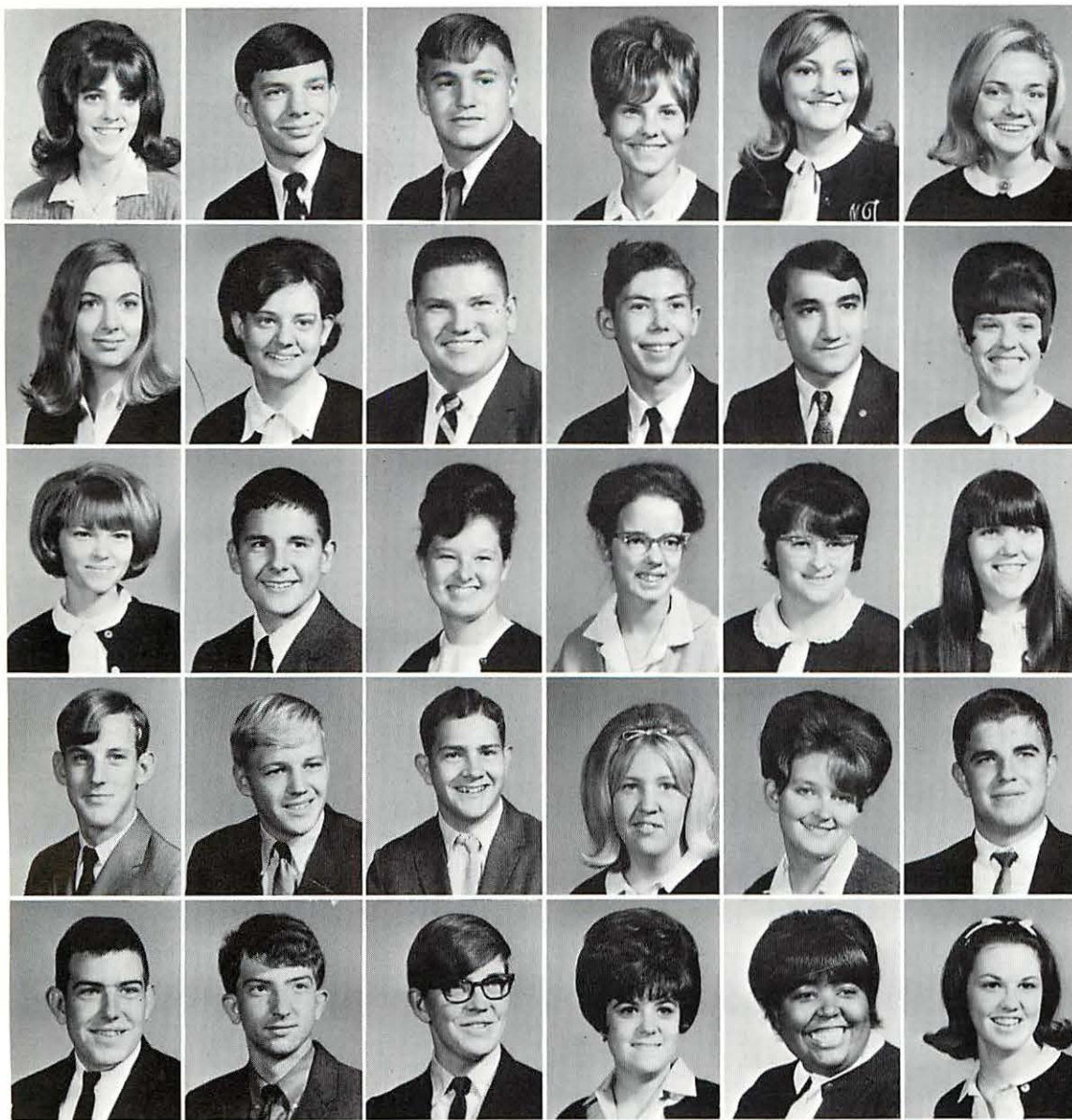

Juniors

Janet Thompson
Stanley Thompson
Tim Thornhill
Becky Thurston
Sharon Tims
Michelle Tinker

Gloria Tolmie
Carol Tucker
Terry Tuell
Michael Turnmire
Harold Tyber
Marilyn Underwood

Sandra Unger
Johnny Vandagriff
Cheryl Vaughn
Carol Venable
Anita Wagner
Gayle Wall

Steve Watkins
Steve Wehmeyer
Charlie Westbrook
Brenda White
Darlene White
Jerry White

Tommy White
Lawrence Wilbourn
Eddie Wilks
Debbie Williams
Delaney Williams
Janis Willicombe

John Wilson
Marcia Wimpee
Janet Wingo
Judy Winters
Charles Winton
Debbie Wooten

Leslie Wortman
Kathryn Wright
David York

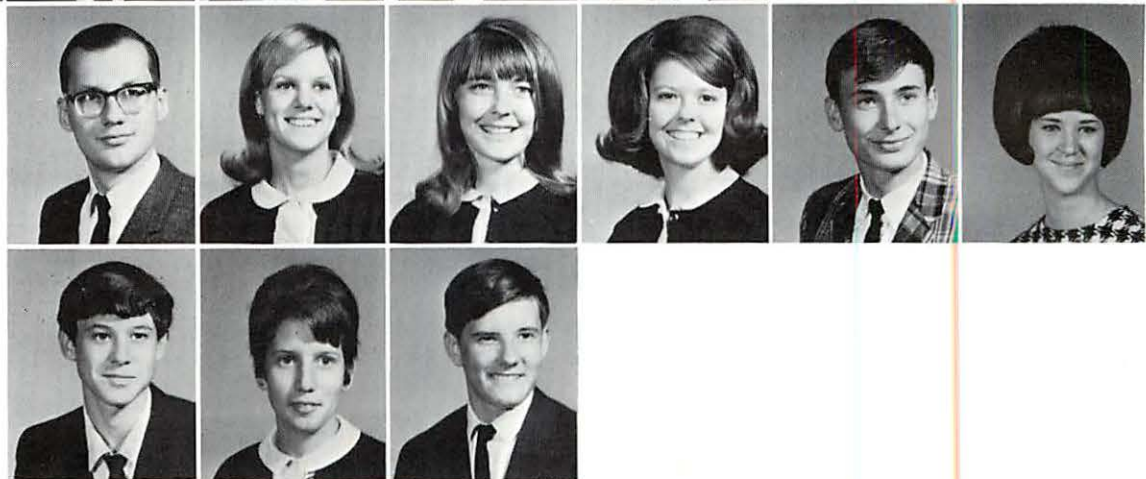

Juniors

NOT PICTURED

Dudley Anderson
Nadine Bennett
Tommy Brodie
Melton Brown
Linda Brumlow
Jimmy Byers
Thomas Copeland
Teri Cordell
William Craig

Roger Cunningham
Larry Denton
Ted Dickerson
Larry Drayton
Alfea Gay
Monty Hall
Billy Harrison
Michael Hawkins
Jimmy Holder

Henry Lance
Jesse Leaptrot
Gary Locke
Benny McBryar
Doug Maples
Kenny Marsh
Conrad Moore
Wilma Nash

Richard Nicely
Charles Pack
Deloras Passmore
Edward Pell
Mike Phillips
Thomas Phinizey
Mike Reno
Geneva Roberts

Mary Shropshire
Ella Smith
Philip Stancil
Tommy Tucker
Steve Watson
Larry Webb
Don Wilkinson
Abraham Zugar

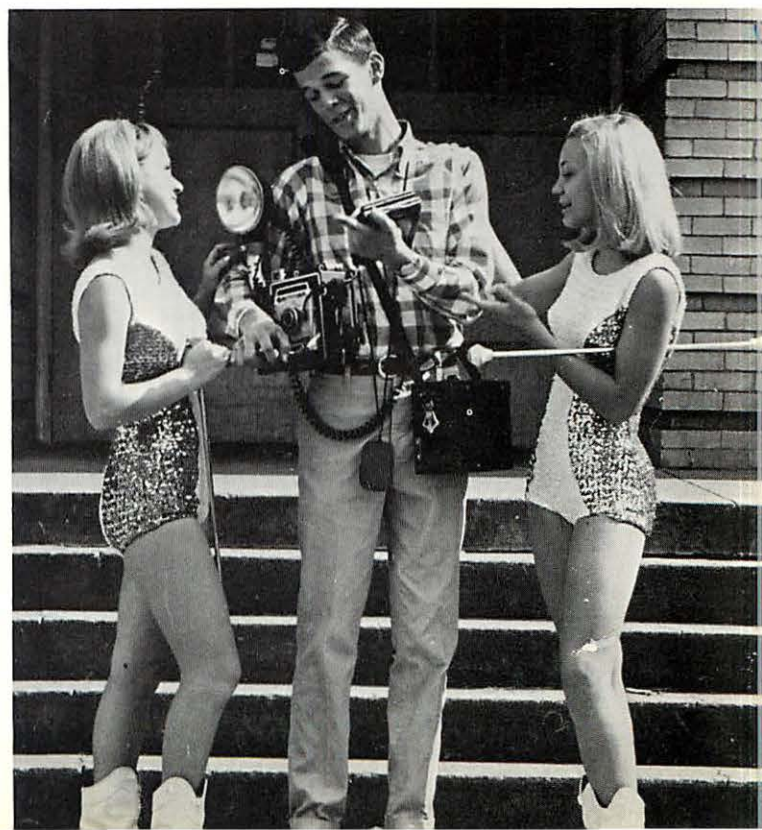

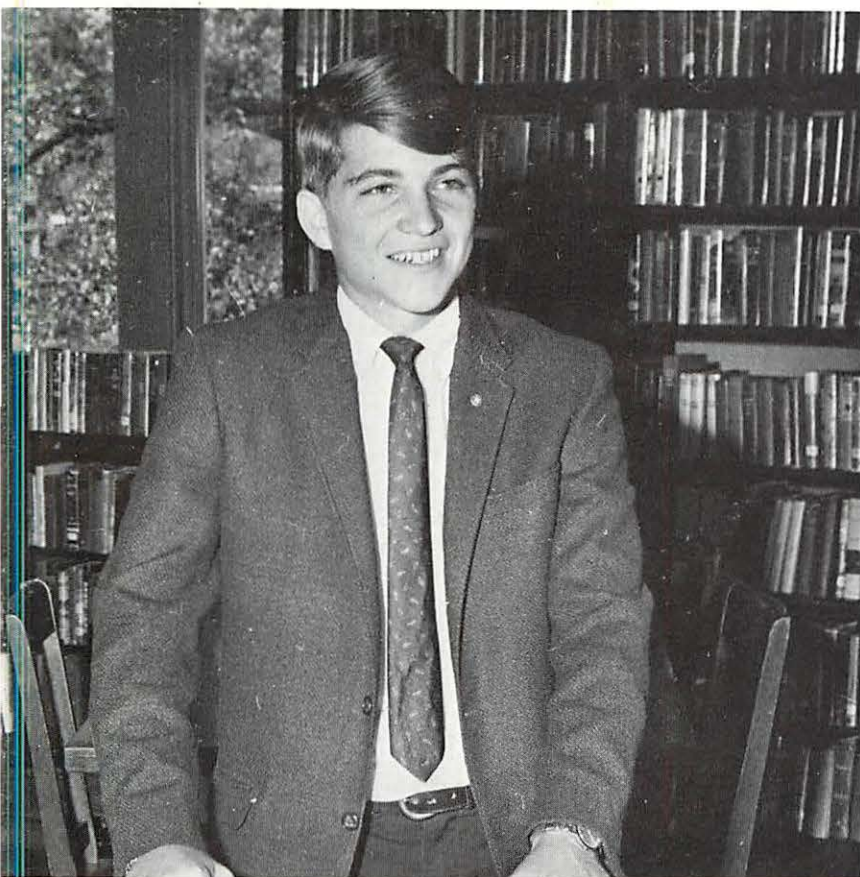

STEVE MEYER
President



LINDA WESTBROOK
Vice-President



PATTI DUKES
Secretary

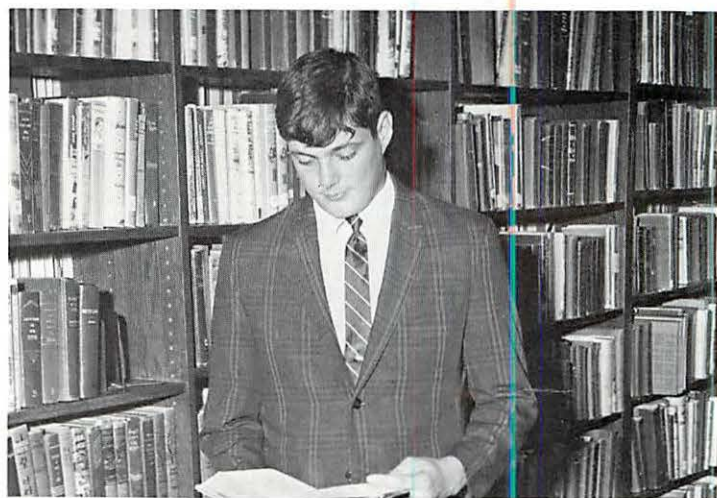

BOBBY DOWNS
Treasurer

Sophomore Class Officers

Sophomores

James Actkinson
Michael Adams
Patricia Akins
Vicki Alden
Jane Arnold
Jane Ashmore

Hugh Ault
Linda Ault
Brenda Aycock
Denise Bacon
Sandra Bailey
Nancy Baker

Hazel Bales
Brenda Ballinger
Jim Barclay
Jimmy Barger
Deborah Barnes
Tom Barnes

Mike Baskette
Kay Bazzalle
Ted Bennet
Pam Bishop
Hamilton Blackstone
Norma Blackstone

Bobby Bolus
Jackie Boran
Debbie Bouldin
Howard Bowman
Manning Boyd
Myrtis Boyd

Barbara Brackett
Becky Braddock
Edward Bradley
Allen Braley
Debbie Breon
Gary Brooks

Craig Brothers
Daniel Brown
Dennis Brown
Mike Brown
Stephen Brown
Becky Burns

Bill Cagle
Michael Cagle
Bill Camden
Debra Carlisle
Bonnie Sue Carr
Danny Carroll

Gene Carroll
David Carter
Glenda Castleberry
Johnny Chance
Carolyn Chaney
Steve Childress

Sophomores

Kay Clark
Gary Cleaver
Shirley Clinton
Miriam Clopton
Frank Cloud
Linda Clowdus

Russell Cobb
Charles Cochran
Gary Coe
Danny Combs
Alan Commons
Becky Cook

Steve Creswell
Anthony Crutcher
Tony Cunningham
Steve Dabbs
Billy Dahl
Gary Dake

Barry Davis
Linda Davis
Betty Dedmon
Pam Denham
Richard DeSha
Roderick Dossett

Vicki Downer
Bobby Downs
Allen Duffy
Patti Dukes
Donald Dunning
Sharon Dunning

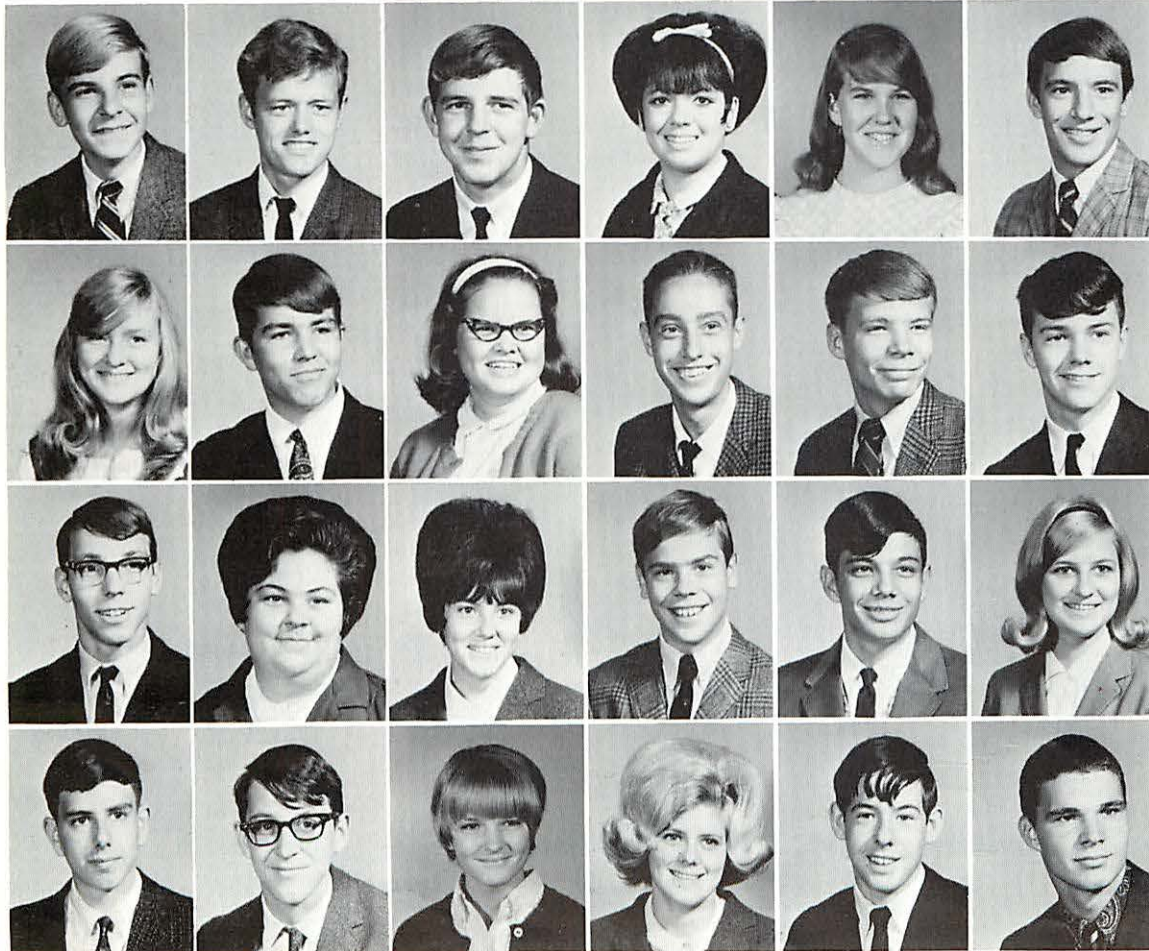
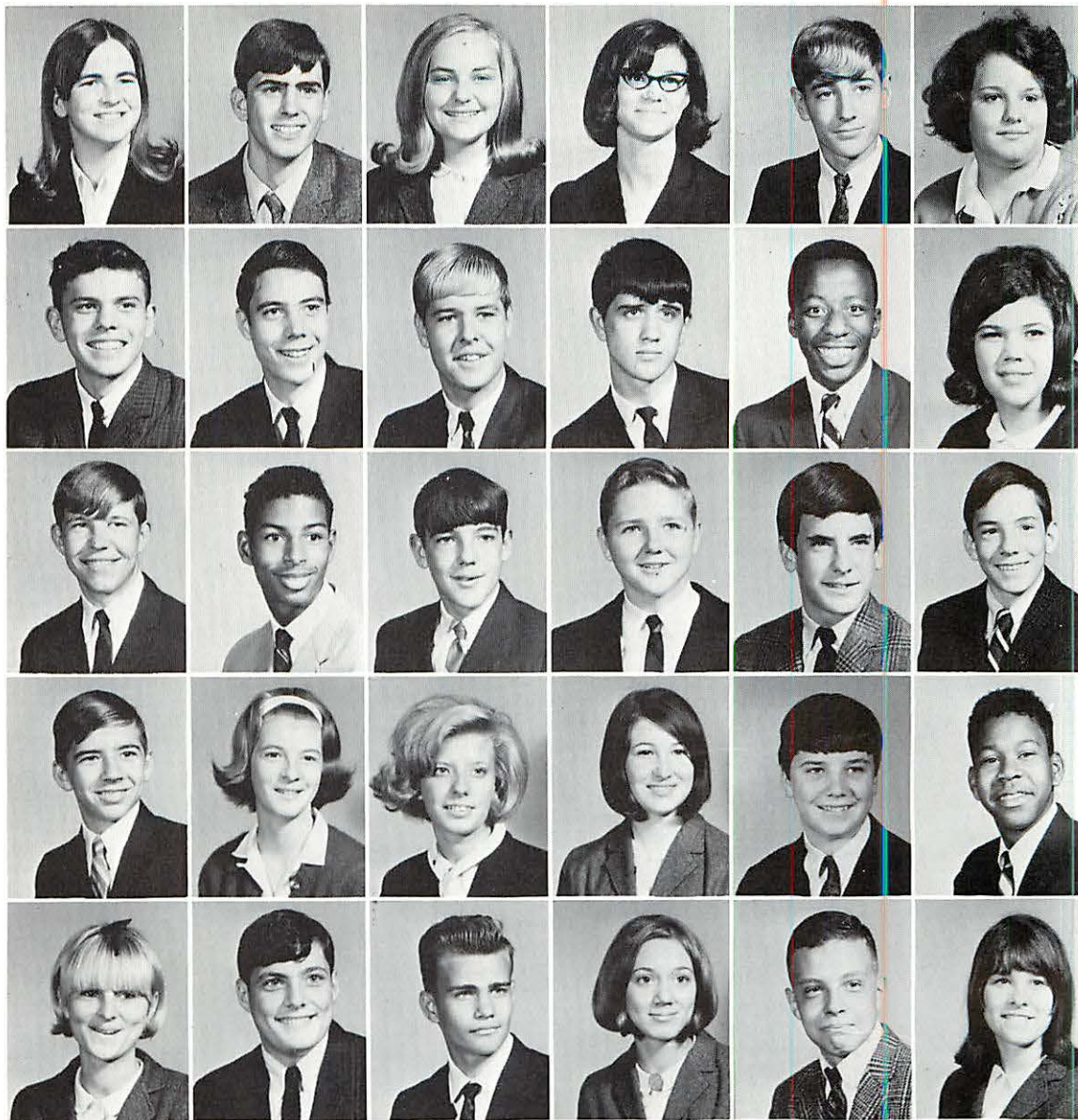

Larry Durham
Earl Dyer
C. L. Eddington
Sherri Eller
Shelly Emanuel
Barkley Epperson

Deborah Ettien
Pete Ewton
Debbie Farmer
Mike Faust
Bob Few
Arthur Finch

Randy Finnell
Sandra Forsythe
Nancy Foster
Willie Foster
James Fowler
Doris Francis

Lloyd Frazier
Garry Fryar
Sherry Gaylon
Sherry Gann
Richard Gibson
Tom Gibson

Sophomores

Willie Gilbreath
Sandra Gist
Jimmy Goins
Randy Goins
Chris Goodwin
Greg Goza

Katherine Graham
Geri Gray
Harry Greek
Beverly Green
Leota Griffin
David Guinn

Steve Guinn
Mike Haddock
Mike Haggard
Arthur Haire
Steve Hales
Patricia Hall

Jeanette Hammond
Linda Hammontree
Janet Hannah
Lillian Harden
Judy Harness
Vicki Harris

Debbie Heaps
Bill Helton
Slaughter Henderson
Taniel Hendricks
Jerry Hendrix
Janet Henley

Freddy Hester
Sandy Hickman
Don Hicks
Judy Higdon
Patricia Hinds
Terri Holder

Anthony Holderfield
Steve Holmes
Doyle Housley
Alan Houts
Don Howard
Vernon Hubbard

Nancy Hunt
Nathaniel Hunter
Tommy Hunter
Kenneth Hyde
Tommy Hyler
Don Ingle

Marshall Israel
Evelyn Jackson
Gary Jackson
Layton Jackson
David Jernigan
Danny Jeter

Sophomores

Johnny Johnson
Sharon Johnson
Shirley Johnson
Betty Jones
Diane Jones
Jerry Jordan

Debbie Jordon
Ruby Justice
Danny Kay
Edie Keith
Donald Kelly
Ronnie Kelly

Billy Kennedy
Rhonda Kennedy
Franklin Key
George Kilgore
Steve King
Ricardo Kletschka

Wayne Lackey
Alicia Lambert
Terry Land
Roger Laney
Donald Lanier
Michael Lawrence

Charles Leaghty
Wayne Lee
Jane Leonard
Larry Lewis
Nancy Lewis
Becki Linder

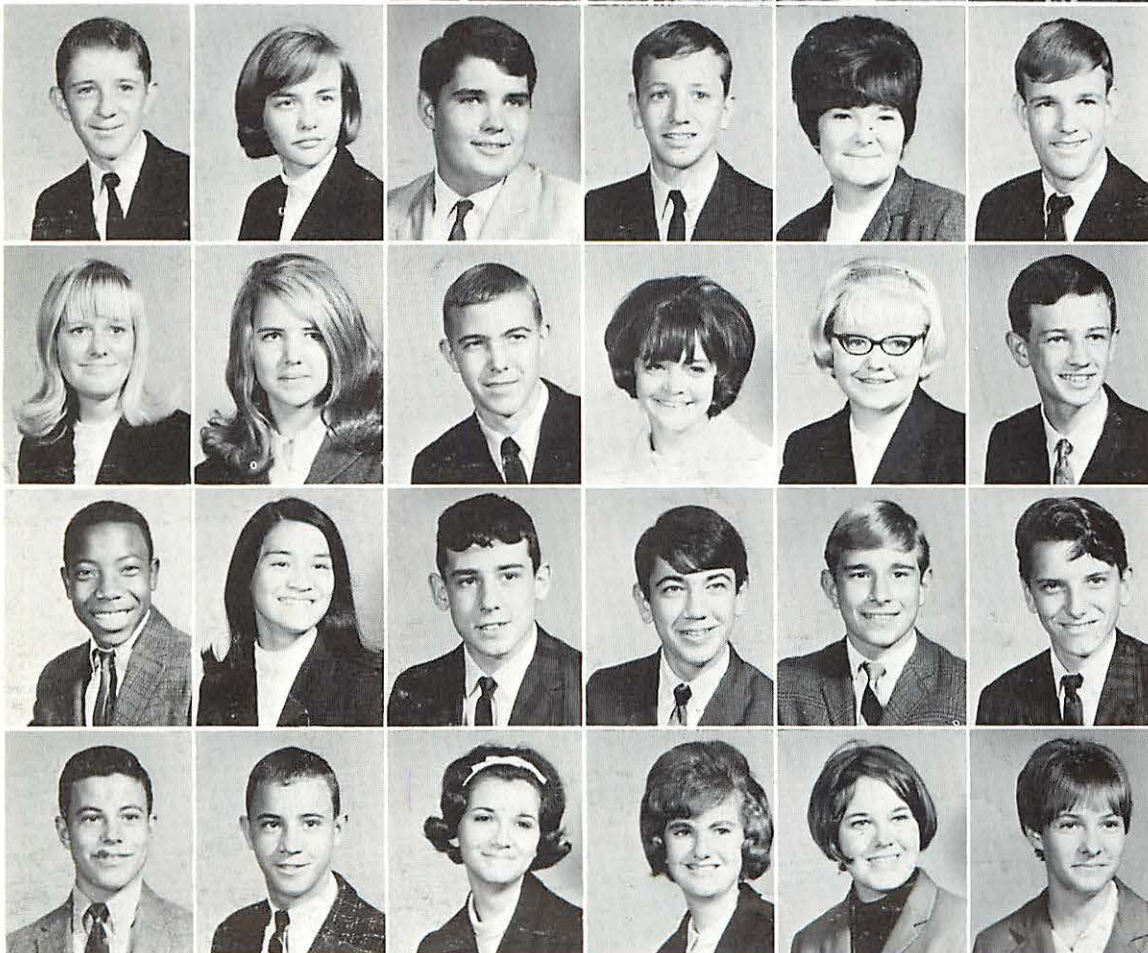

Guy Linder
Mildred Link
Dawson Little
Billy Long
Bonnie Long
Steve Lusk

Sybil Lusk
Glenda McBryar
Larry McBryar
Irene McClure
Nell McCollough
James McCoy

Marvin McDowell
Sharon McGill
John McHarge
Harold McKinney
David McMellon
James McNabb

Jack Malone
Denny Maples
Regina Marler
Kay Martin
Pam Martin
Julia Massey

Sophomores

Johnny Meadows
Glenie Meeks
Ronnie Melner
Mike Metcalf
Tony Metcalf
Steve Meyer

Deborah Miller
Ronald Milton
Janice Mitchell
Brenda Moody
Jack Moore
Nancy Moore

Karen Morgan
Jesse Murphy
Lola Nash
Charles Neal
John Neff
Deborah Nelson

Jimmy Nelson
Bill Oglesby
David Oliver
Sharon Overton
Peggy Owen
Bill Owens

Jack Owens
Ronnell Owens
Ruby Page
Ernie Parson
Stanley Patterson
Dennis Pedigo

Fredia Pell
Sandra Pell
Gary Phillips
Larry Phillips
Tom Phillips
Scott Phinizey

James Poe
Diedra Polston
Glenda Porter
Vickie Prestridge
Debbie Price
Tricia Pyle

Valerie Queen
Henry Radford
Steve Ramage
Eddie Ray
Denise Renfro
Amanda Rhodes

Ray Risener
Jon Roberson
Betty Roden
Bobby Rogers
Pam Rogers
Freddy Rose



Sophomores

Jeanne Roy
Kim Roy
Susan Runyan
Willena Sanderfur
Richard Schmidt
Martha Schultz

Tommy Sedman
Brenda Sewell
Michael Sharp
Miles Shasteen
Jimmy Shavers
Peggy Shaw

Patricia Shelton
Glenn Shipley
Marty Shope
Mike Sikes
Pam Sively
Jody Skiles

Bart Slatton
Douglas Sliger
Ann Smith
Joyce Smith
Stephen Smith
Wanda Smith

William Smith
Larry Snyder
Martha Snyder
Mary Snyder
Debbie Spain
Susan Spears

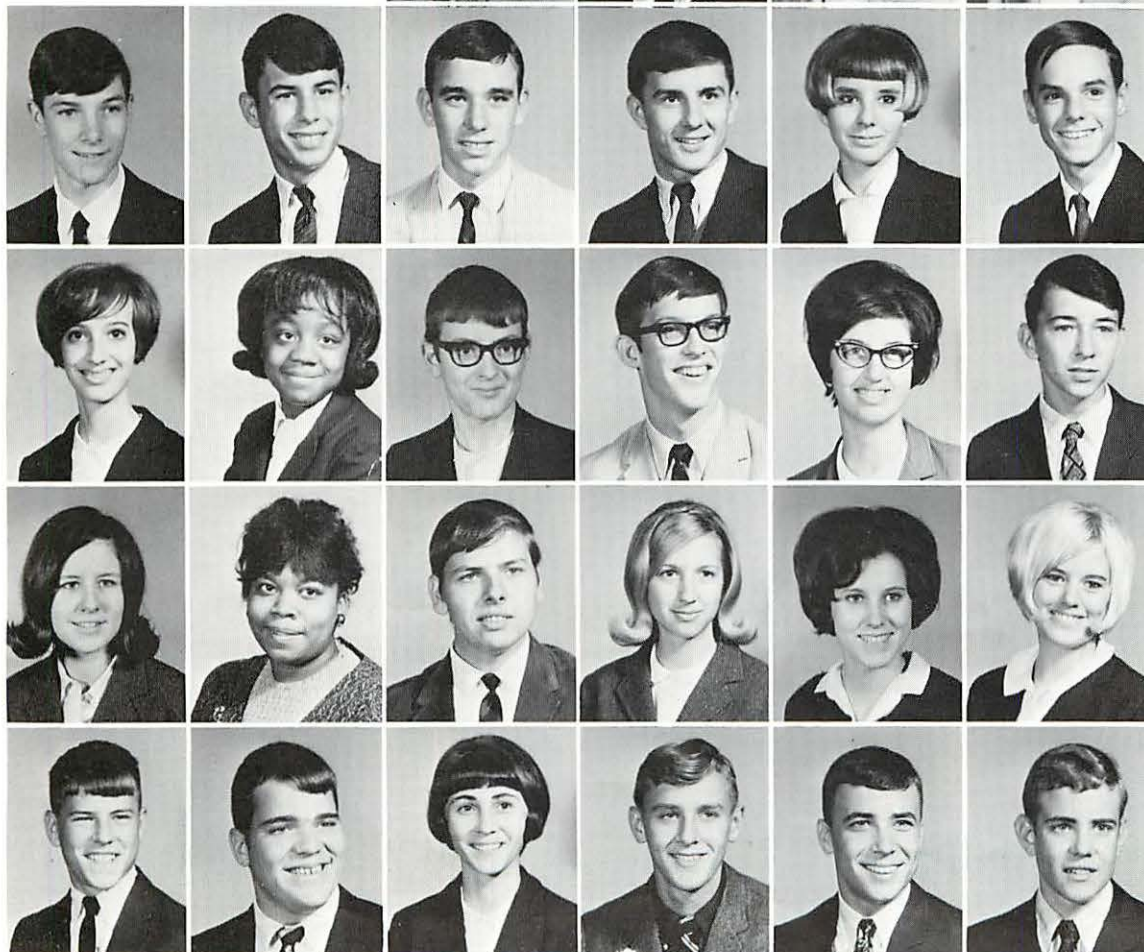
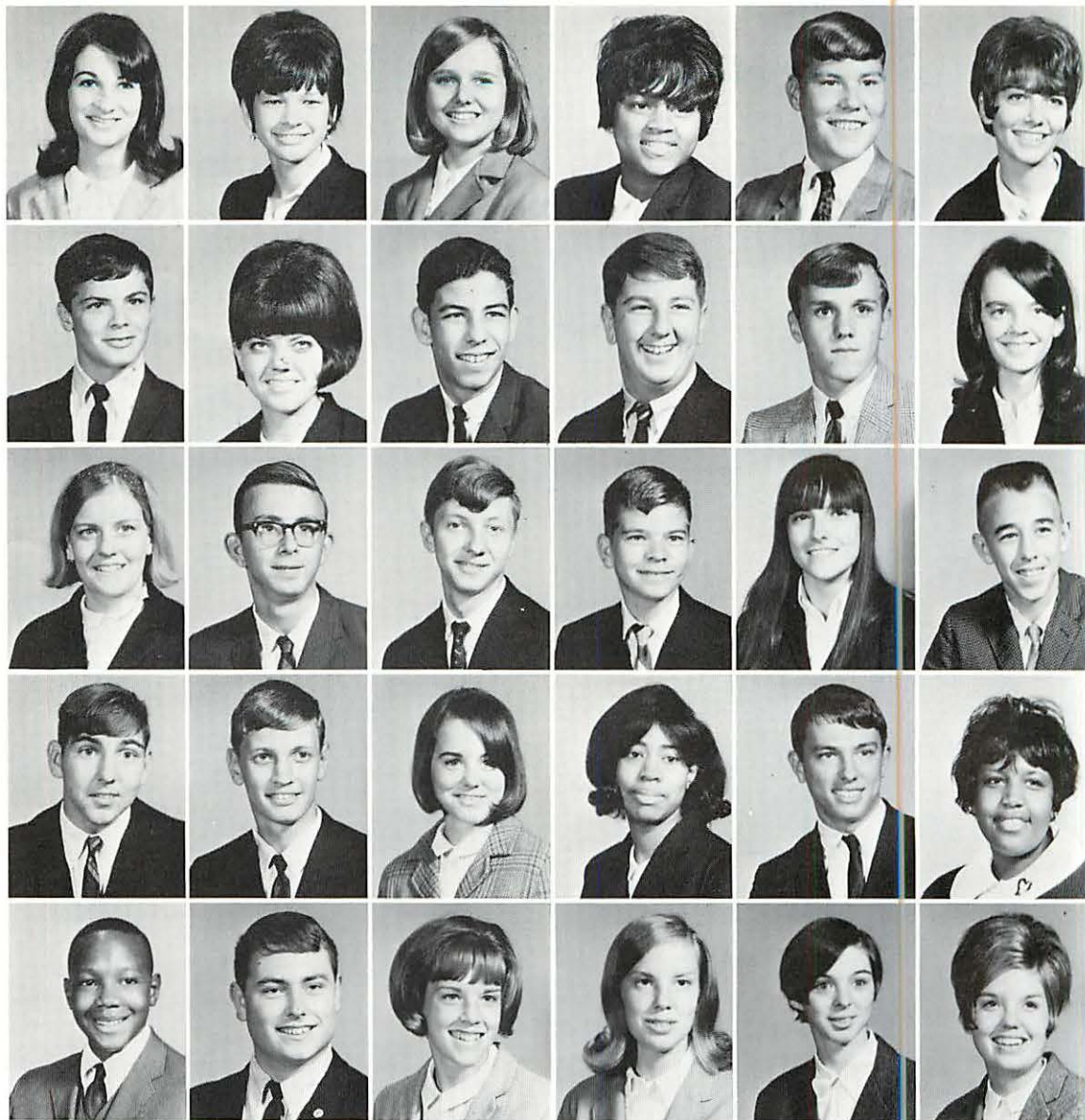

Ray Stephens
Steve Sterchi
Mike Stevenson
Joe Stewart
Judy Stone
Jimmy Stratigos

Judy Stroud
Janice Suttles
Wayne Swearengin
Ike Swindell
Kristine Tacklind
David Talley

Jan Templeton
Glenda Thomas
Sherman Thomas
Marianne Tinker
Susie Trotter
Debbie Turner

Johnny Turner
Mike Underhill
Kerry Upton
Richard VanBrunt
Mike Wade
Richard Wade

Sophomores

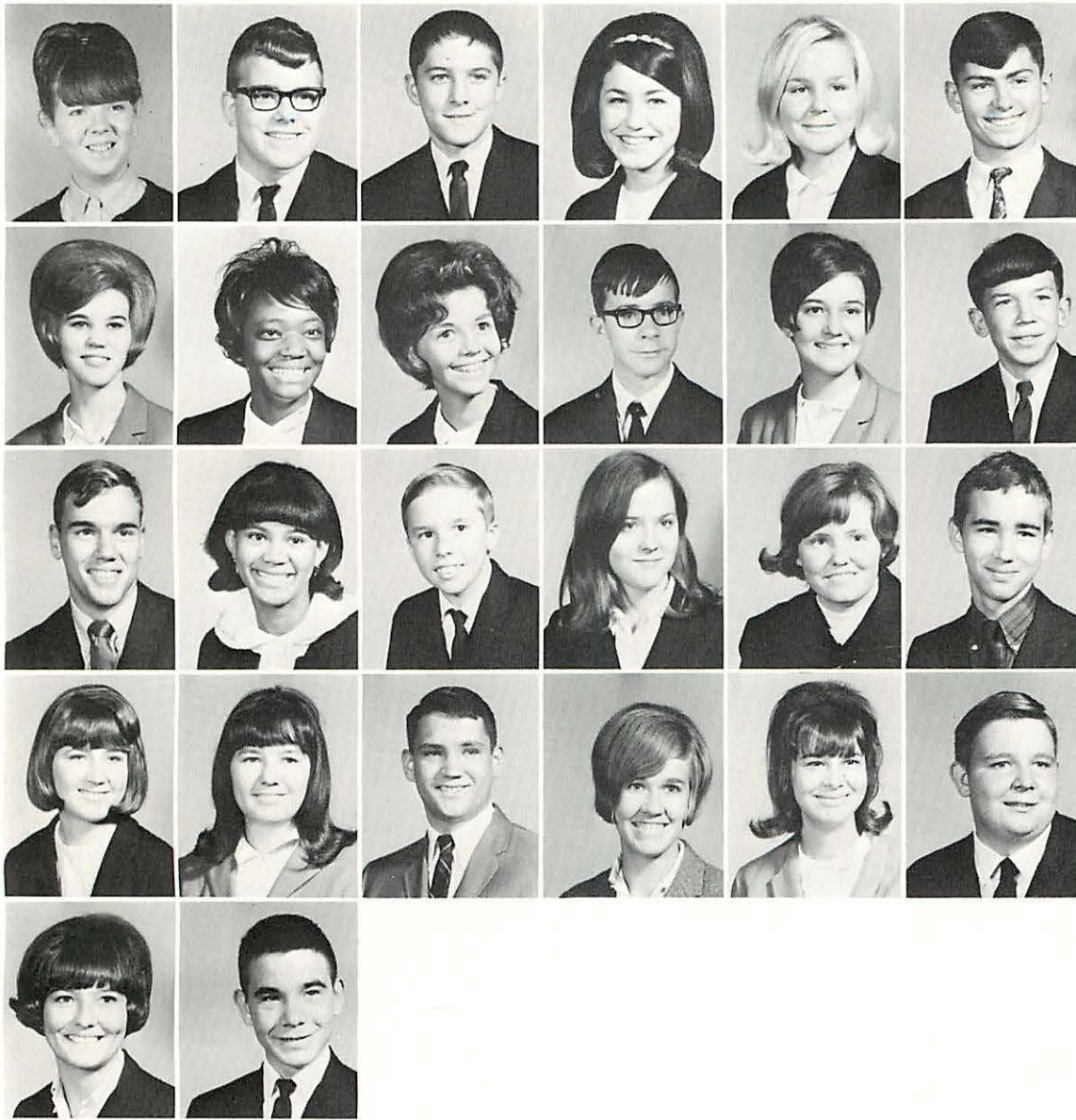

Pam Ward
Steve Walker
Samuel Weathers
Linda Westbrook
Gayla Wheeler
Robert White

Nancy Wilcox
Deborah Wiley
Marjorie Wilkinson
Roy Willholit
Alicia Williams
David Williams

Lewis Williams
Melvina Williams
Johnny Wilson
Ola Wood
Terry Woods
Robert Wooten

Ruth Worley
Debbie Wright
Tim Wyant
Dale Wyatt
Ann York
Charles Young

Gayle Young
T. L. Young

NOT PICTURED

Gwen Ashburn
Peggy Barbee
Brenda Braden
Donnie Bratton
Laura Bryson
Linda Burchfield
John Cook
Brenda Cooper
Robert Crabtree
Gary Farmer
Roger Goad
John Gossett
Billy Higgins

Franklin James
Gary Johnson
Junior Langley
Lola Nash
Deborah Nelson
David Oliver
David Payne
Charles Rhodes
Martin Rogers
Joe Sampley
Aline Stone
Kathy Taylor
Teresa Teague.

FROM THE HEART OF CENTRAL COMES THE

*To set the cause above renown,
To love the game beyond the prize.*
Henry Newbolt

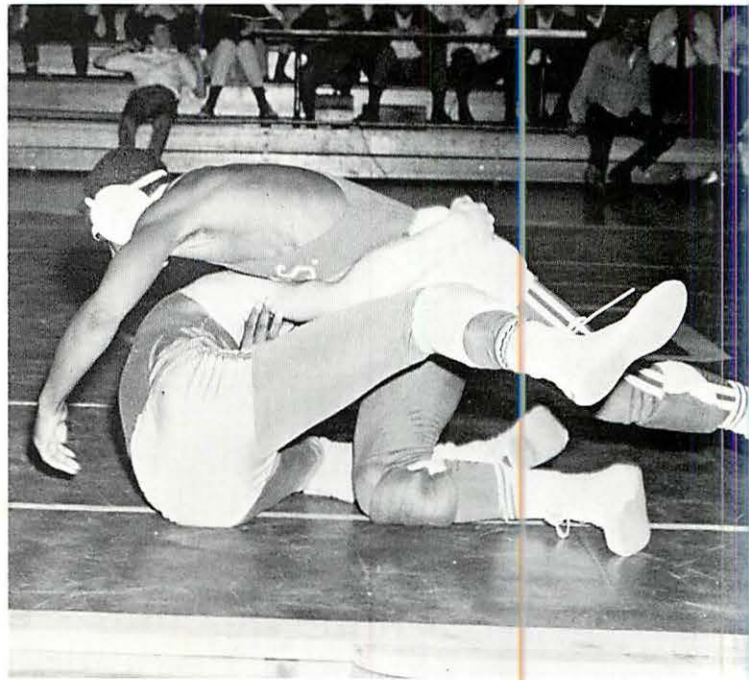
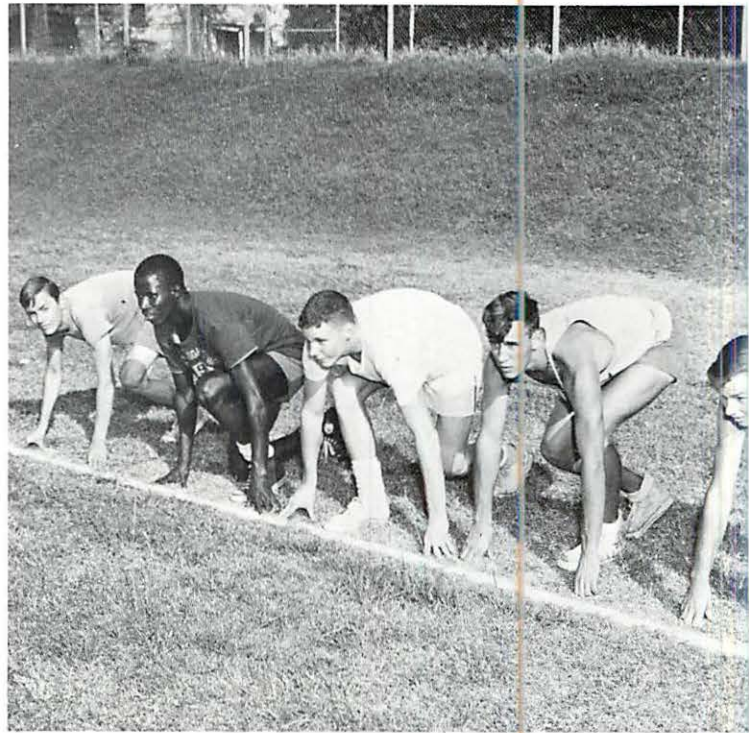
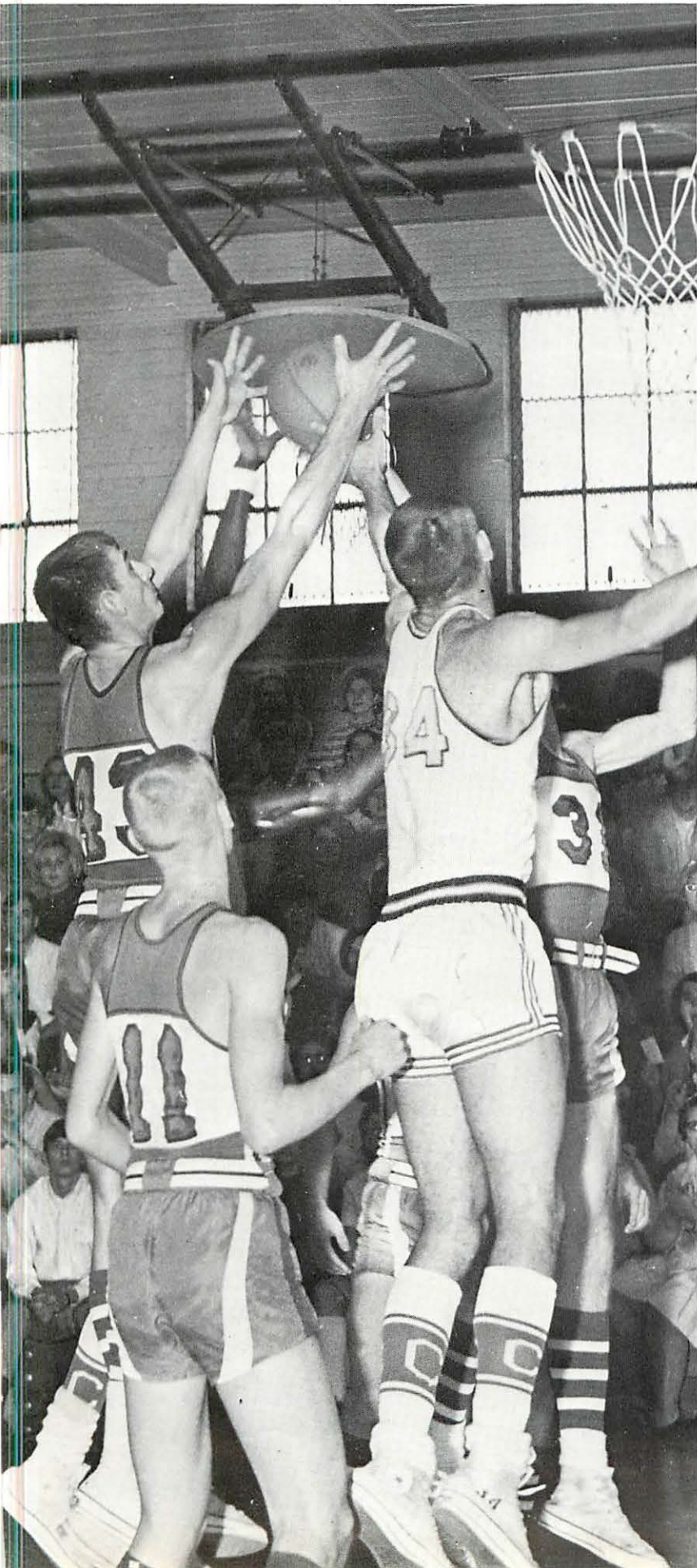

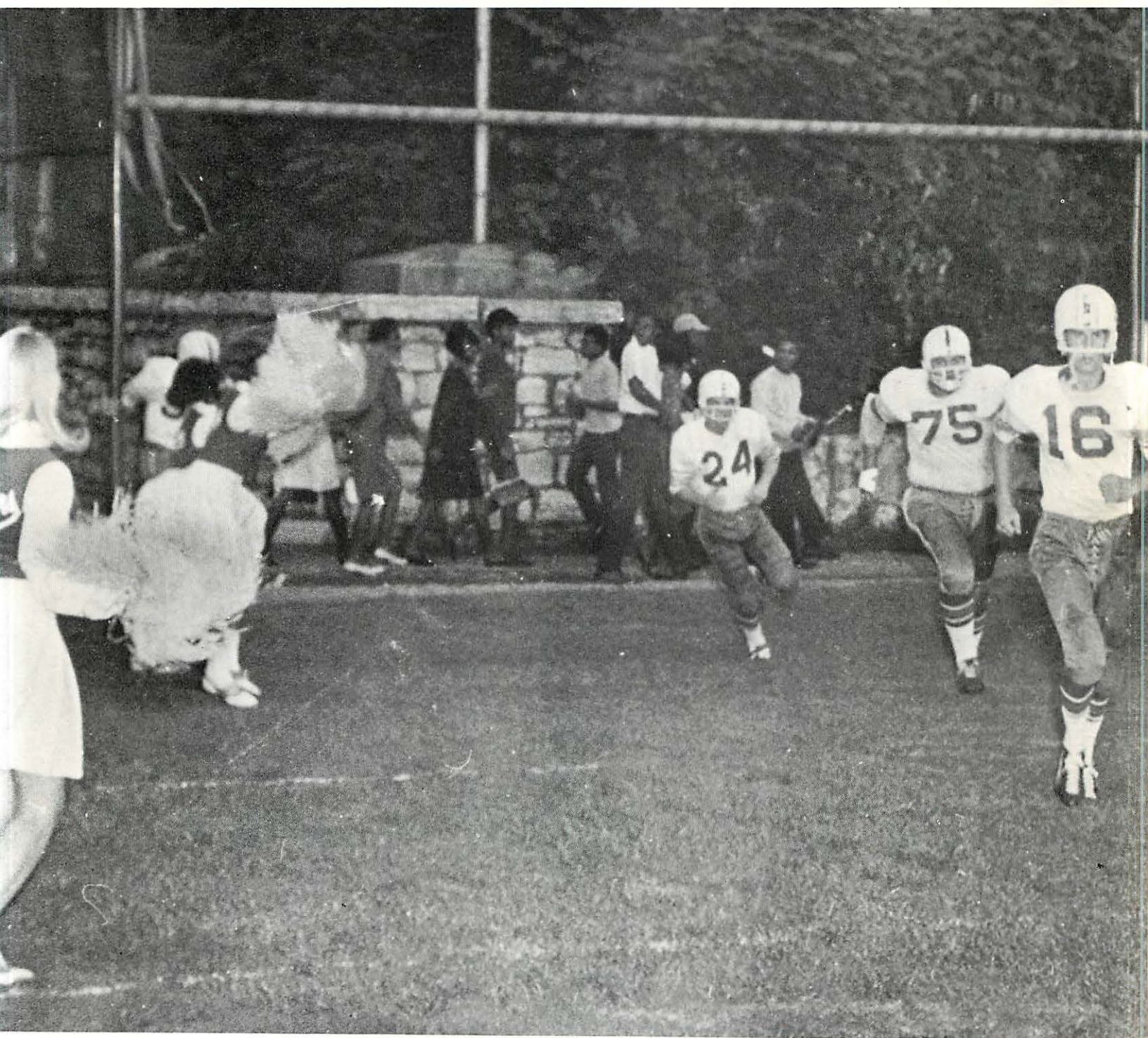

SPIRIT OF THE POUNDERS



First Row: (Captain) Mike McCoy and (Co-captain) Gary Hamrick. Second Row: Coach Seaton, Coach Archer, Coach Farmer, Coach Test, and Coach Etter.



How to succeed in football without really trying.

The 1967

Front Row: Sandefur, Sheley, Mullican, Crawford, Hamrick, McCoy, Robinson, Long, Locke, Ridge. Second Row: Thornhill, Chadd, Adams, Reno, Hartline, Combs, Justice, Rick Holder, Ron

Holder. Third Row: Downs (Mgr.), Few, Carroll, J. Downs, O'Rear, Moore, Goins, Newport, Baker. Fourth Row: Kilgore, Stevenson, Stone, Actkinson, White, Guinn, Barclay, Houts. Fifth





Co-captain Gary Hamrick and Captain Mike McCoy.

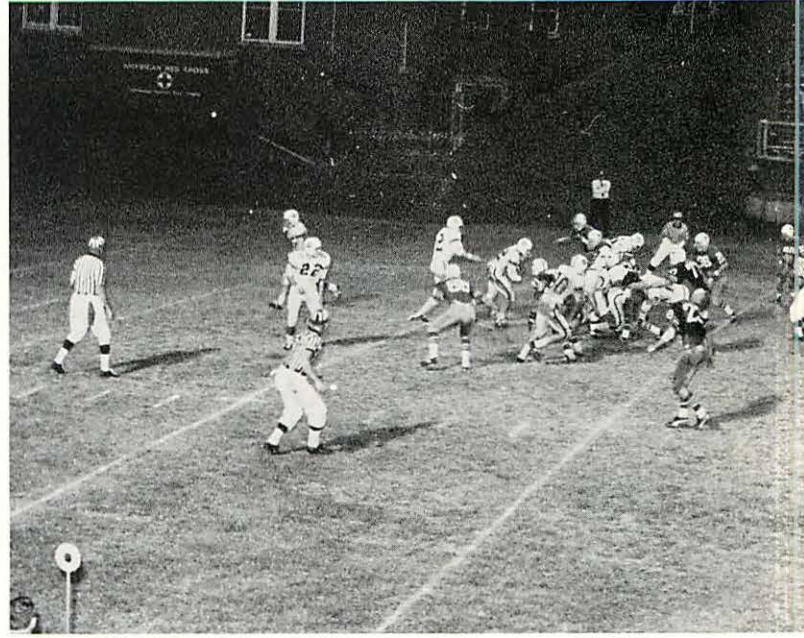

An overall look at a great Pounder game.

Purple Pounders

Row: Radford, Shasteen, Underhill, Cagle, McHarge, Shavers, Ewton, Favors. *Sixth Row:* Bolus (Mgr.), J. Gibson, Sterchi, B. Downs, Stewart, Turner, D. Carroll, Sedman (Mgr.). *Back Row:*

Coach Etter, Coach Farmer, Young, R. Gibson, Brown, Finnell, Oglesby, Coach Seaton, Coach Archer.



The Purple Pounders



PAT CHADD
Quarterback



JIM MULLICAN
Quarterback



RON HOLDER
Linebacker

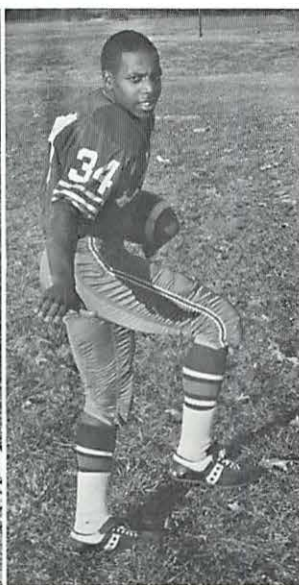

BEN SANDERFUR
Linebacker



DANNY ADAMS
Halfback

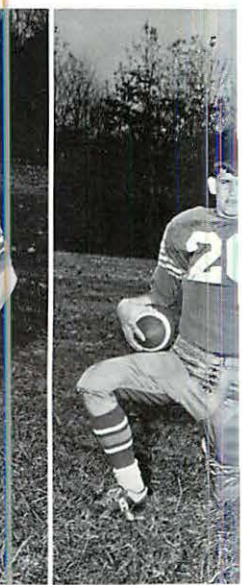

JOE DOWNS
Halfback



JOE GIBSON
Halfback

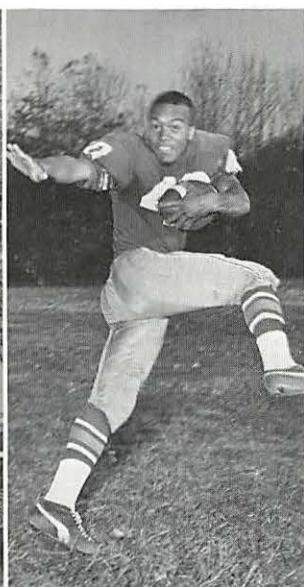

REUBEN JUSTICE
Halfback



DEXTER FEARING
Halfback

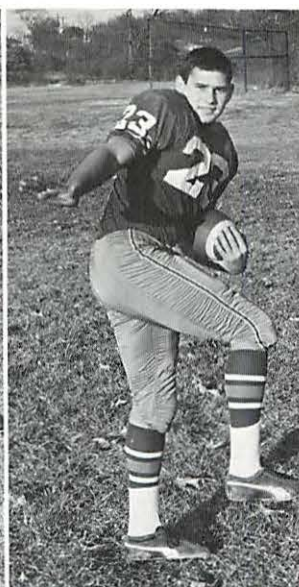

MIKE MCCOY
Captain, Halfback



LEWIS WILLIAMS
Halfback



GARY HAMRICK
Alternate Captain, Fullback



RICK HOLDER
Fullback

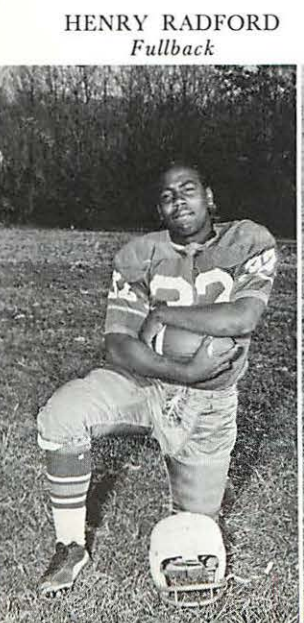

HENRY RADFORD
Fullback



BOBBY DOWNS
Center



JERRY WHITE
Center



JIM BARCLAY
Guard



DAVID CARROLL
Guard



JIM LONG
Guard



HARRY ROBINSON
Guard



JOE STEWART
Guard



JOHN CRAWFORD
Tackle



GARY LOCKE
Tackle



MACK STONE
Tackle



TIM THORNHILL
Tackle



MIKE UNDERHILL
Tackle



MIKE COMBS
End



MIKE RENO
End



BILL RIDGE
End



EDDIE SHELEY
End

STEVE STERCHI
End

AWARD WINNERS—*First Row:* Ricky Holder, Harry Robinson, Jim Long, and Gary Hamrick. *Second Row:* Reuben Justice, Tim Thornhill, Bill Ridge, Jimmy Mullican, Mike McCoy, and Gary Locke.





Get off me before I . . .

CENTRAL VS. RIVERSIDE

The Pounders romped over the Riverside Trojans 26-0, September 2, in home gridiron action. Mike McCoy plunged one yard to open Central's scoring and Mike Perkins snagged a short toss from Pat Chadd in the second quarter to score the second touchdown. The pounders took the second half kickoff and marched 60 yards in four plays. Jimmy Mullican ran sweep end for 27 yards for a touchdown. In the fourth quarter Ricky Holder hit pay dirt on a one-yard plunge. The effort capped a 13-play, 75-yard drive.

CENTRAL VS. CITY

Playing under heavy rains during the second half of the game, Central's gridmen defeated the City High Dynamos 6-0 in an HIL tilt, September 9, on the U C field. Central's only touchdown came during the first quarter on a four-yard sprint around left end by junior halfback Reuben Justice.

CENTRAL VS. BAYLOR

After winning its first two games, the Purple Eleven was handed its first loss of the season by the Baylor Raiders 23-0. Central's troubles began on their first play when Pat Chadd's pass was intercepted by Rob Healy who streaked 78 yards for a Baylor touchdown. Despite their efforts, Central's deepest penetration was to the Baylor 20 and this came late in the game.

CENTRAL VS. HOWARD

Central's Purple Pounders dropped their second game of the season to the Howard Tigers by a score of 20-6. The loss left Central with an HIL record of 2-1 and an overall record of 2-2.

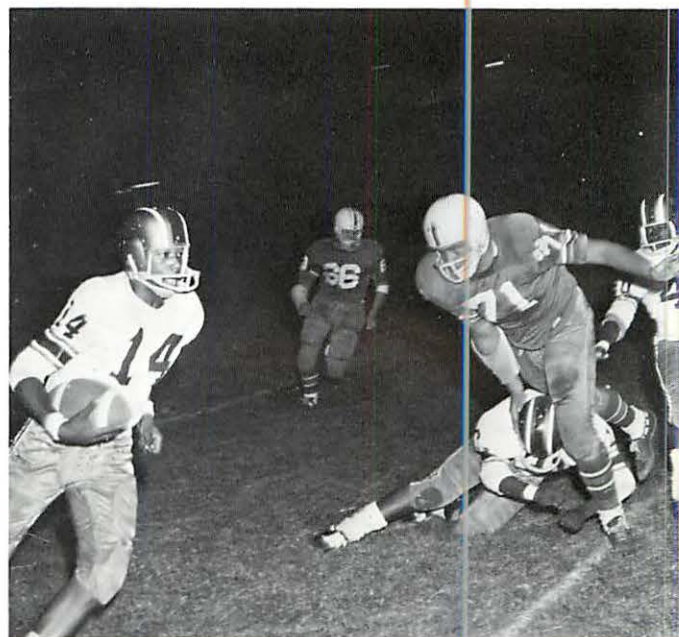

Hey, this guy's trying to trip me.

Have ball, will travel.



CENTRAL VS. BRADLEY

Led by the running ability of Jimmy Mullican and the ball handling of Pat Chadd, the Purple Pounders posted a 26-7 victory, September 29, over the Bradley Bears to end a two-game losing streak. Mike Perkins was fatally injured in the first play of the second half of this game.

CENTRAL VS. RED BANK

Central and Red Bank tied 7-7 in HIL "AA" tilt Friday night, October 13. Central scored first with 5:01 left in the first half on a six-yard run by Gary Hamrick. Fumbles plagued both squads as each moved close to their opponents' 25 only to cough up the ball on fumbles. Central is now 3-3 in all games and 2-2 in HIL.

CENTRAL VS. EAST RIDGE

The Central Purple Pounders beat the error-prone Pioneers, 21-0, Friday night, October 27. Pat Chadd, Reuben Justice, and Bill Ridge accounted for a touchdown each, and Jim Barclay kicked three extra points to round out the scoring. Central recovered four fumbles and intercepted one pass that led to two of its scores.

CENTRAL VS. KIRKMAN

The Golden Hawks of Kirkman were the victims of the Pounders on November 3, as Hamrick ran for twelve points, and McCoy and Mullican piled up six points each in a 27-13 victory.

CENTRAL VS. NOTRE DAME

The Pounders, on November 10, smashed the Notre Dame Irish 35-7 in their eighth game with offensive stars Justice, McCoy, Hamrick, and Dexter Fearing scoring the touchdowns.

CENTRAL VS. BRAINERD

Central's determined defensive unit held the late-charging Brainerd Rebels at bay in the final two minutes of the game Thursday afternoon and came away with a 14-12 victory before some 3,000 Thanksgiving Day fans under bright blue, cloudless skies at Cumberland Field.

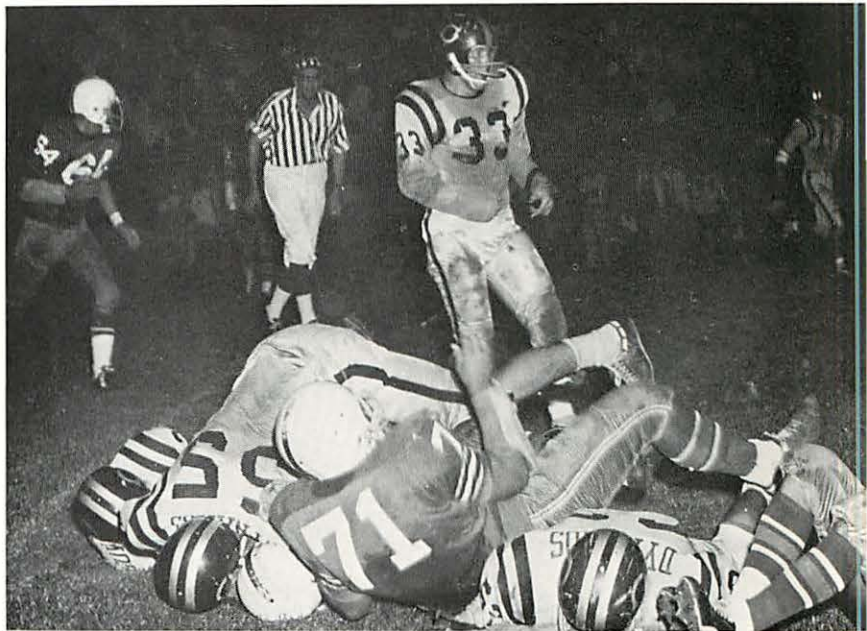

Should I get down with them, or not?

The Brainerd win by Central moved the Purple Pounders into second place in The Hamilton Interscholastic AA Division with a 5-1-1 league mark. The Pounders also have a 7-2-1 over-all record.

Move! I'm coming through.

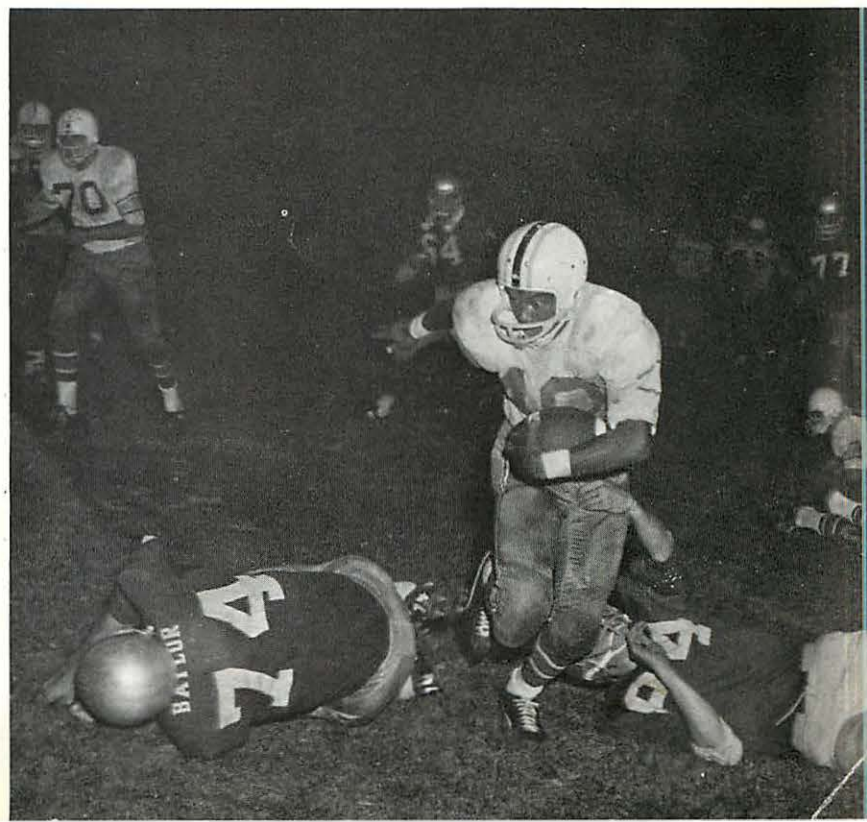

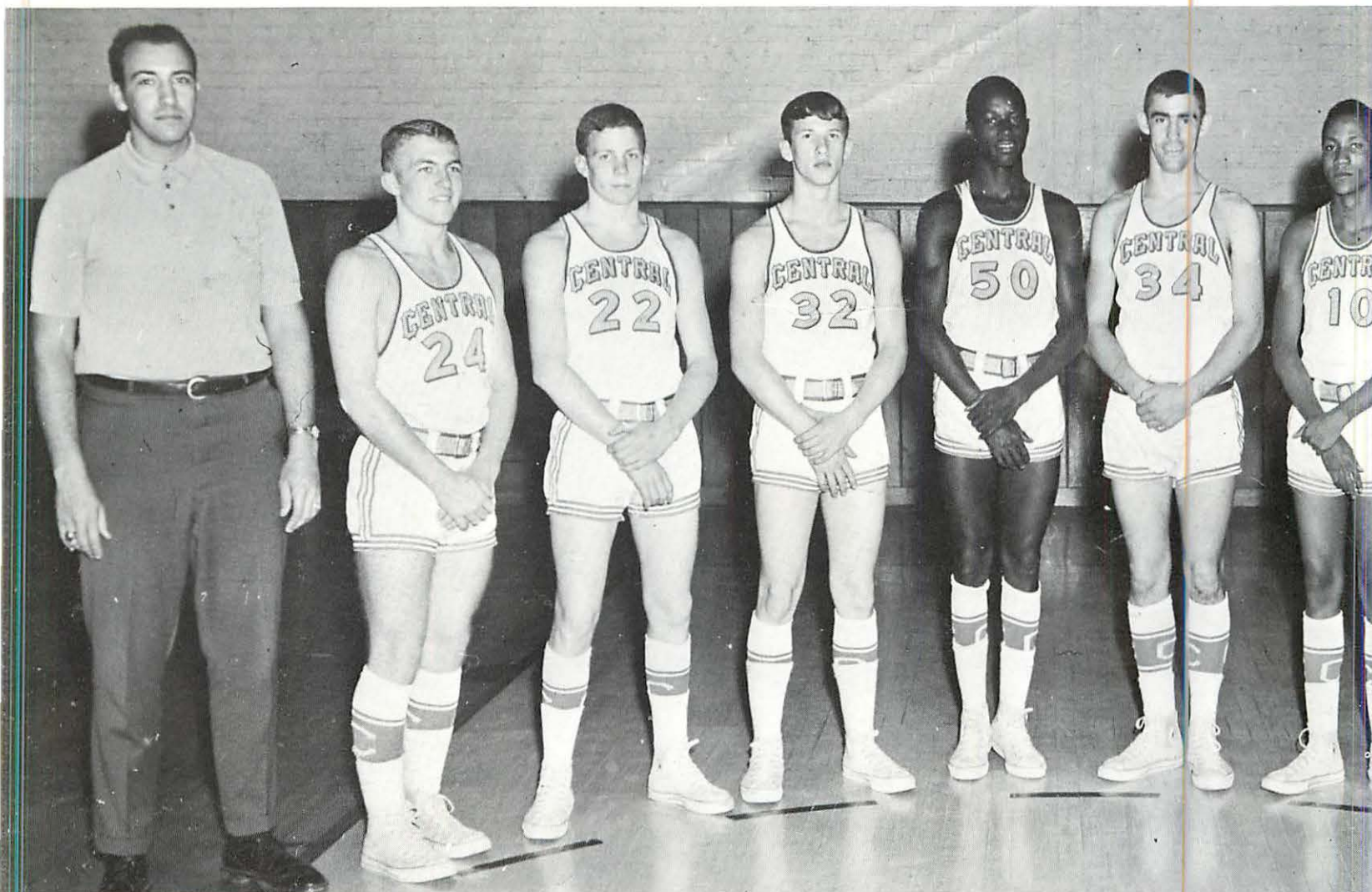

Coach Edward Test, Larry McGill, Wayne Anderson, Jimmy Indermill, Rudolph Chambliss, Kin Choate, Wilbur Wilks, Lynn Carr, Steve Guinn, Coach Gordon Smith.
Not Pictured: Carson McCord.

Basketball 1967-1968

Carson McCord with perfect shot.

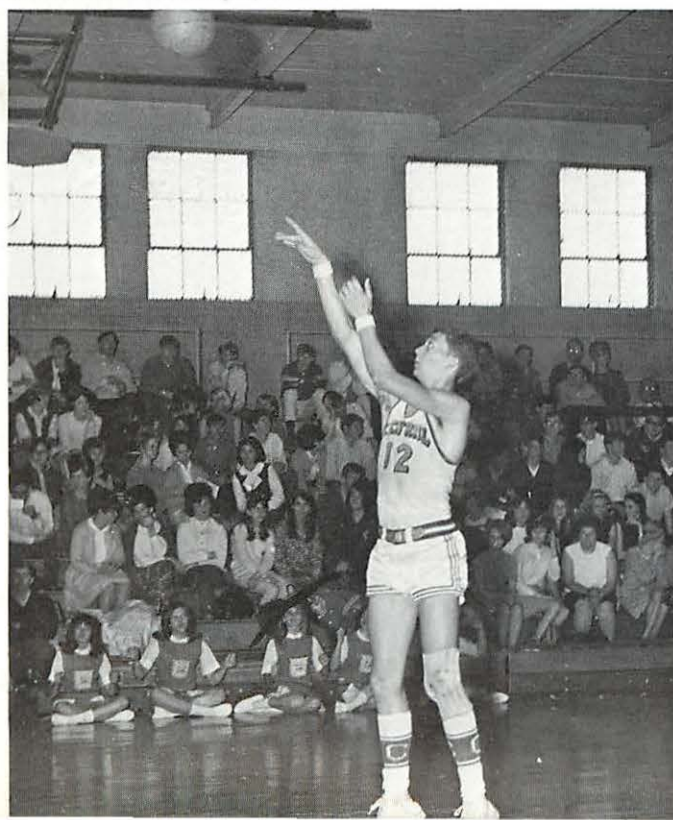

The "Purple Pounders," coached by Gordon Smith and Edward Test, had a good season with seventeen wins and nine losses. Striving for good sportsmanship is one of the main objectives of this basketball team. Sportsmanship is characterized by a feeling of pride in one's school and a displaying of respect for one's opponents. In their effort to build a fine team, Coach Edward Test and Coach Gordon Smith do an excellent job in promoting good sportsmanship to the team. It is necessary for the coaches to set the example by which the team is to follow.

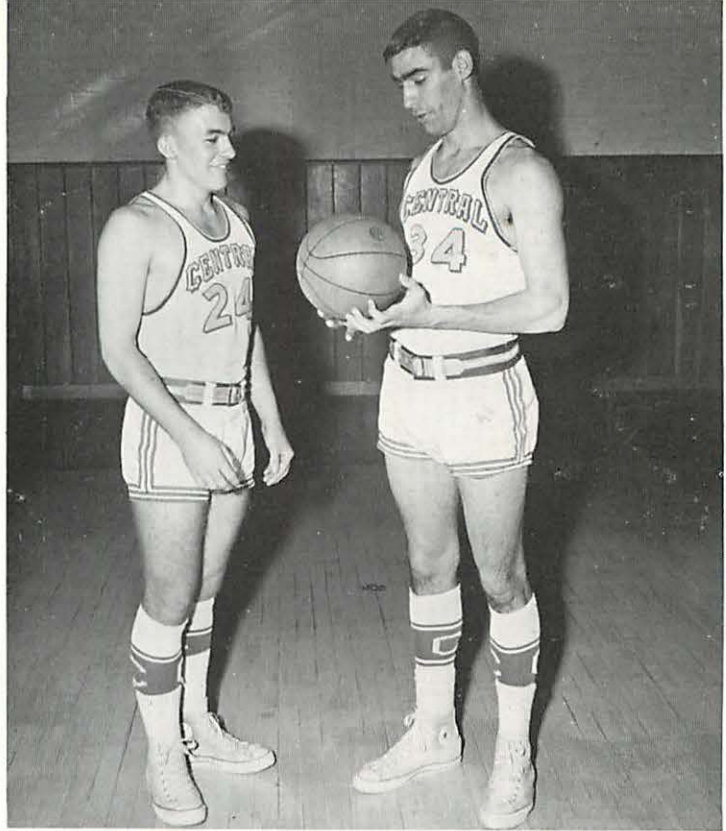
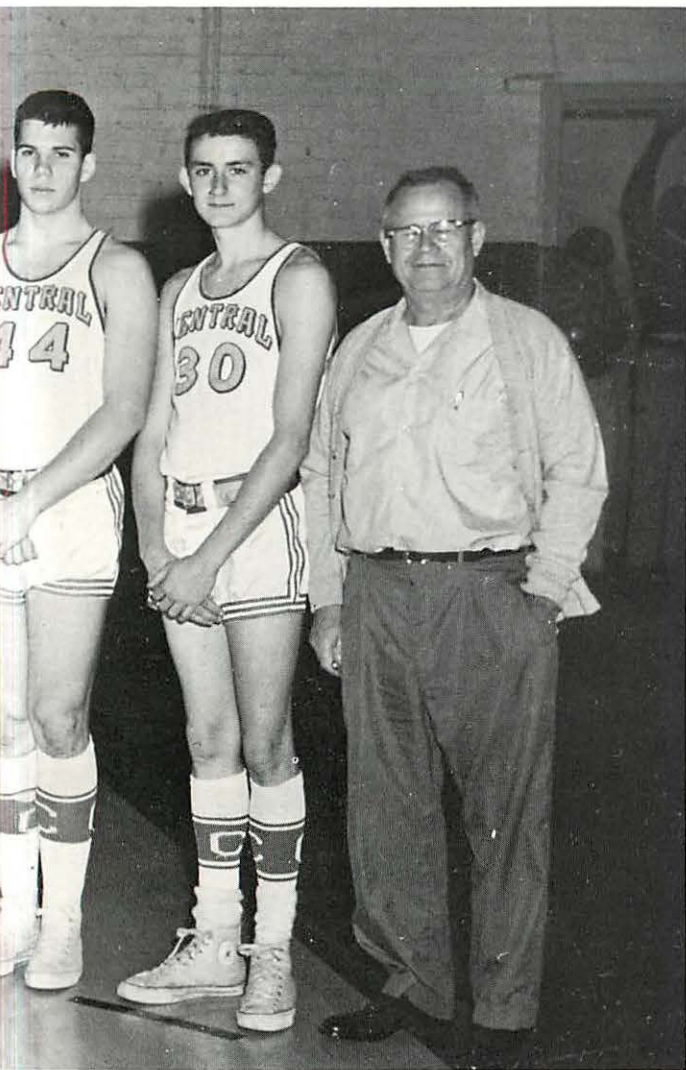

Captains Larry McGill and Kin Choate.

REGULAR SEASON SCORES

WON 17 LOST 9

Central64;	Kirkman52
Central67;	Red Bank59
Central34;	Riverside60
Central59;	Brainerd51
Central47;	Kingsport64
Central53;	Hampton74
Central53;	Notre Dame43
Central56;	Red Bank57
Central38;	City46
Central48;	Notre Dame43
Central46;	Maryville43
Central67;	Howard44
Central41;	Bradley42
Central42;	Kingsport46
Central37;	City60
Central68;	Hampton62
Central74;	Tyner44
Central49;	City48
Central50;	Notre Dame47
Central57;	Bradley48
Central30;	Riverside33
Central60;	Kirkman49
Central48;	Brainerd45
Central66;	Red Bank53
Central70;	Howard58
Central56;	Tyner48

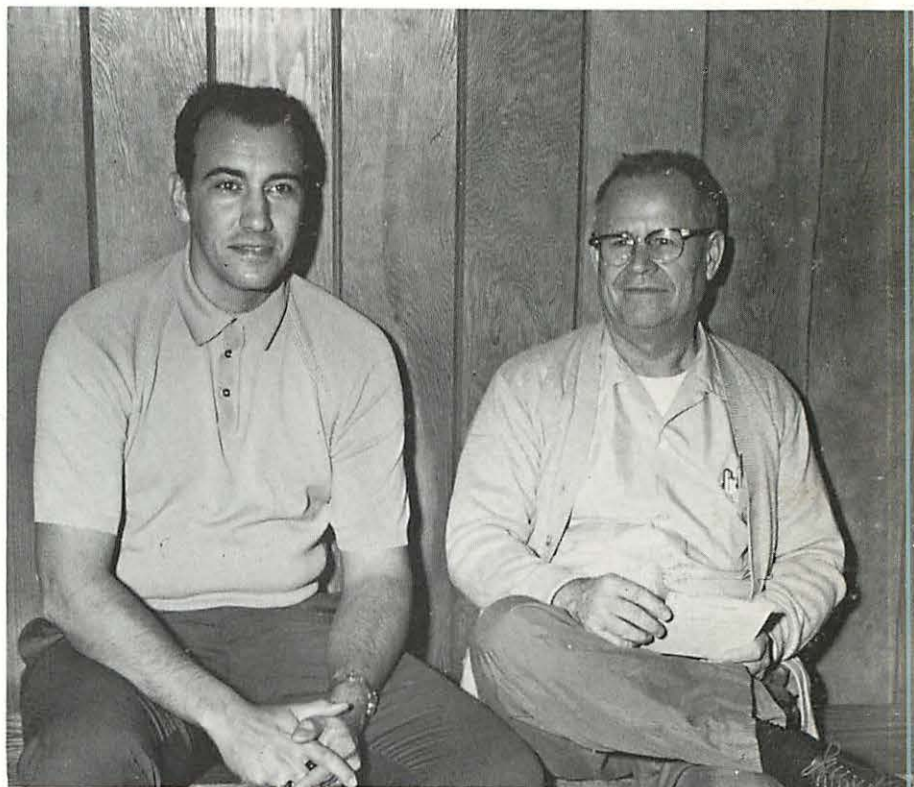

Coach Edward Test and Coach Gordon Smith.



WAYNE ANDERSON
Guard or Forward



KIN CHOATE
Forward

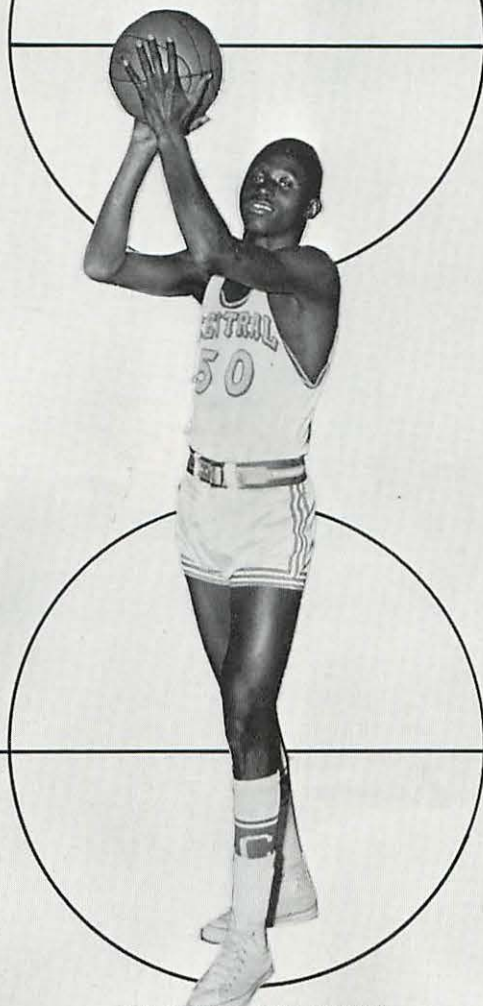

RUDOLPH CHAMBLISS
Forward



LARRY MCGILL
Guard



JIMMY INDERMILL
Guard

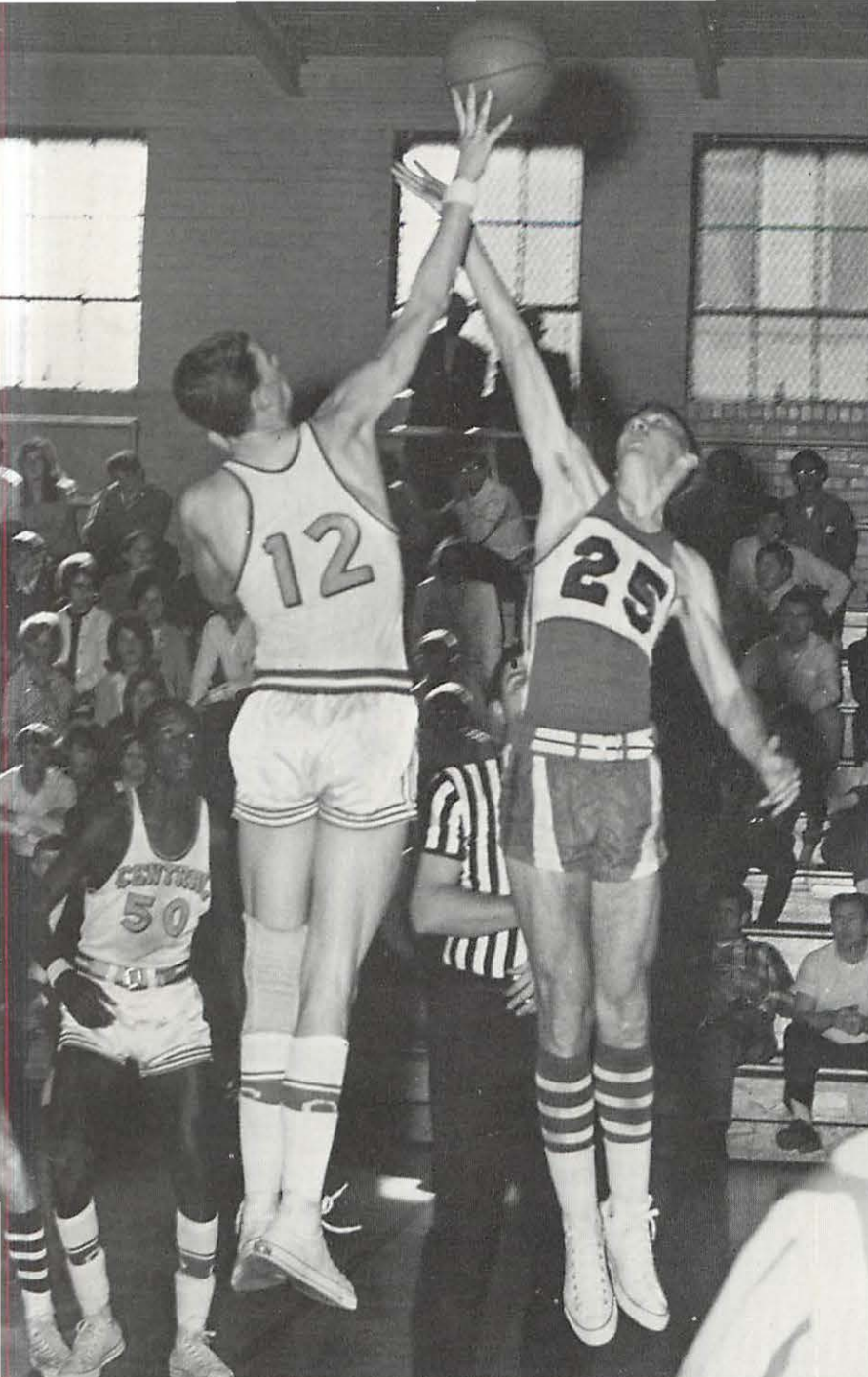

"It's my turn to have the ball!"

"This congestion is killing me."



"Get on up."

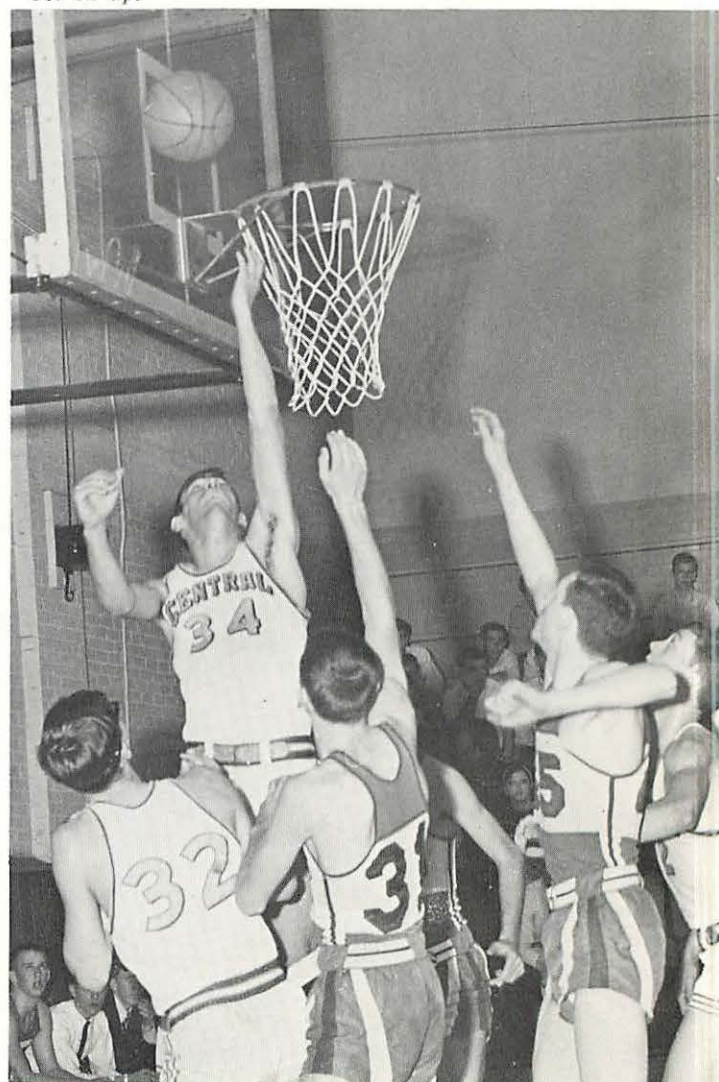

"Up, up and away."



"Nothing interesting is happening here."

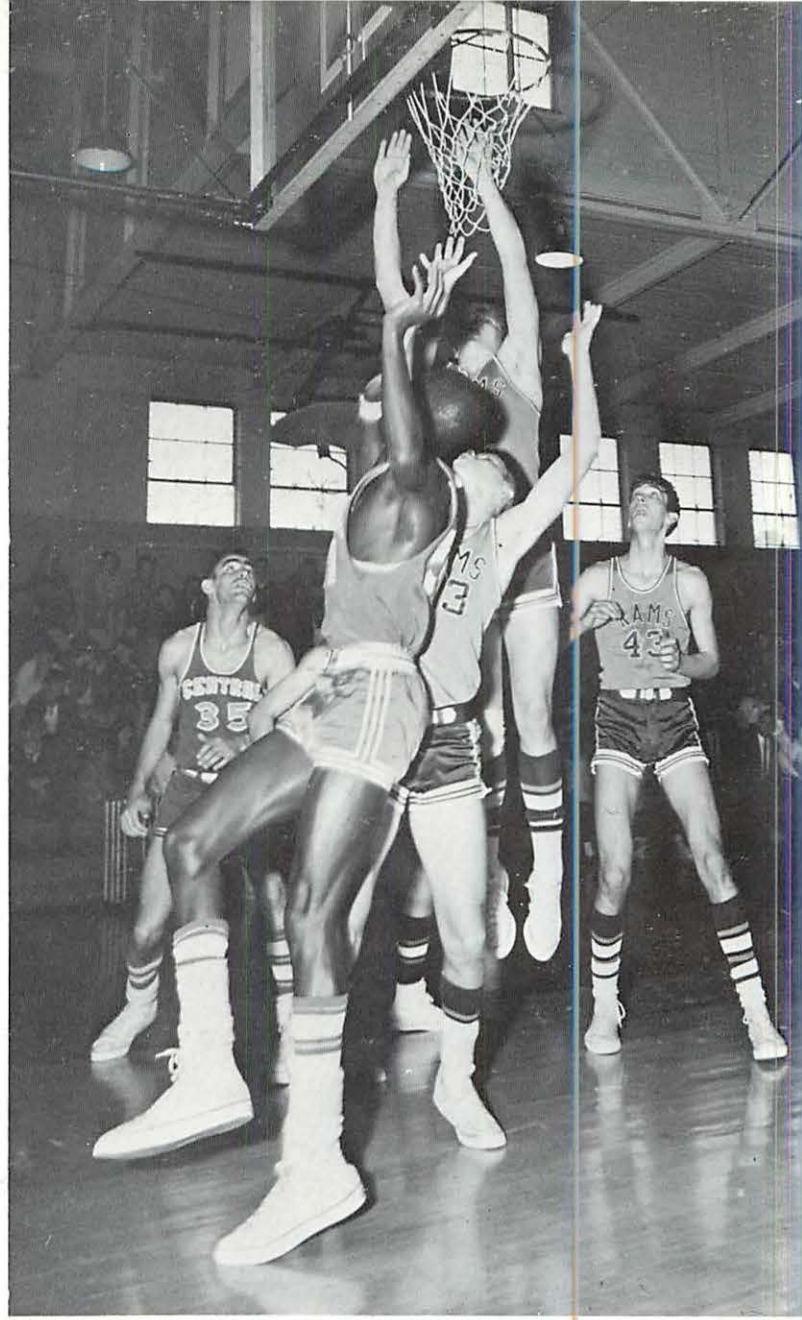

"Ouch! My hand is caught."

"Aren't you glad you used Dial?"

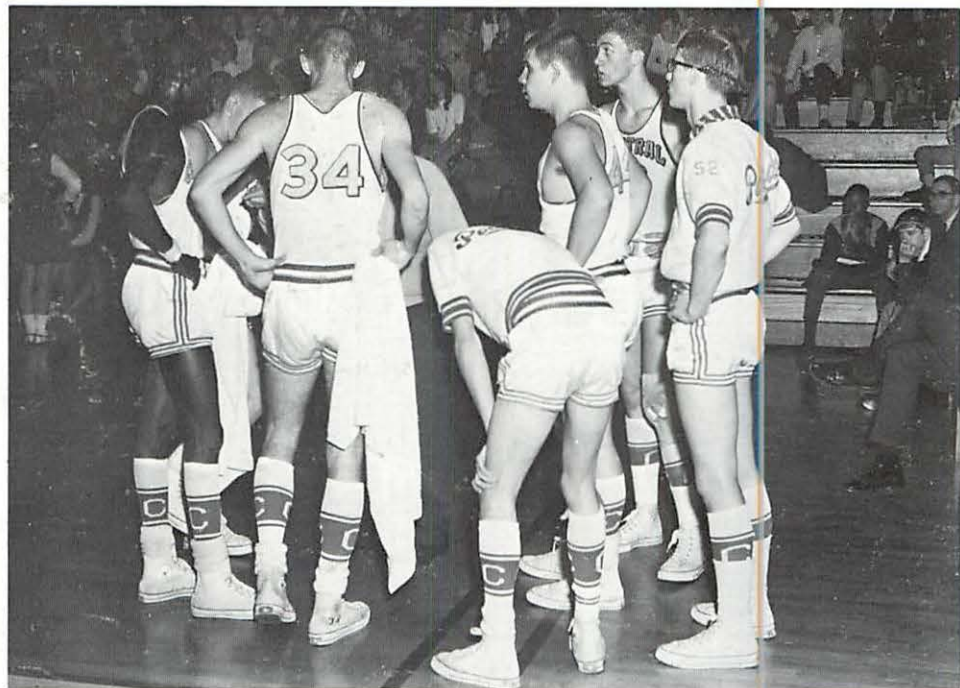
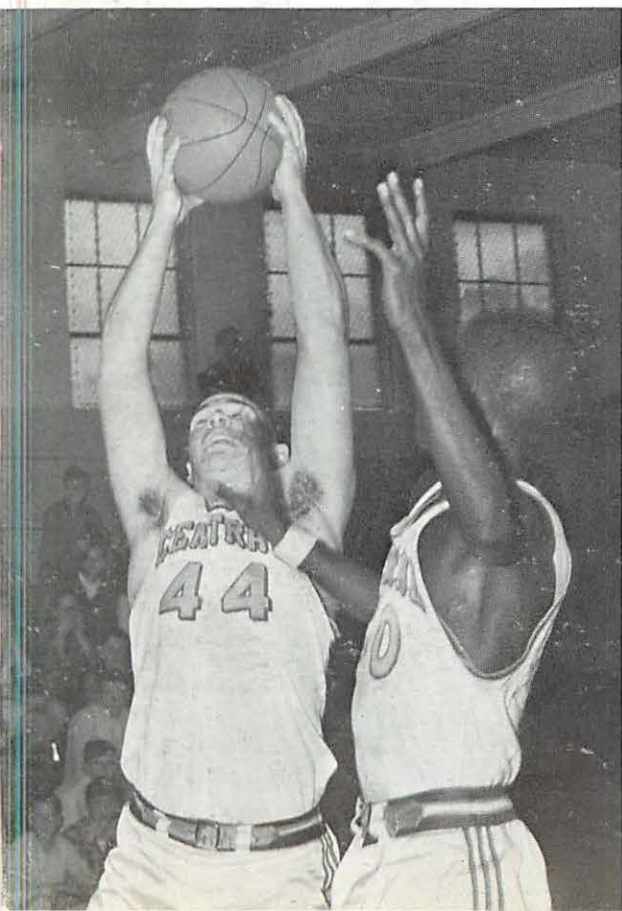

"Look Coach we'll do it this way."

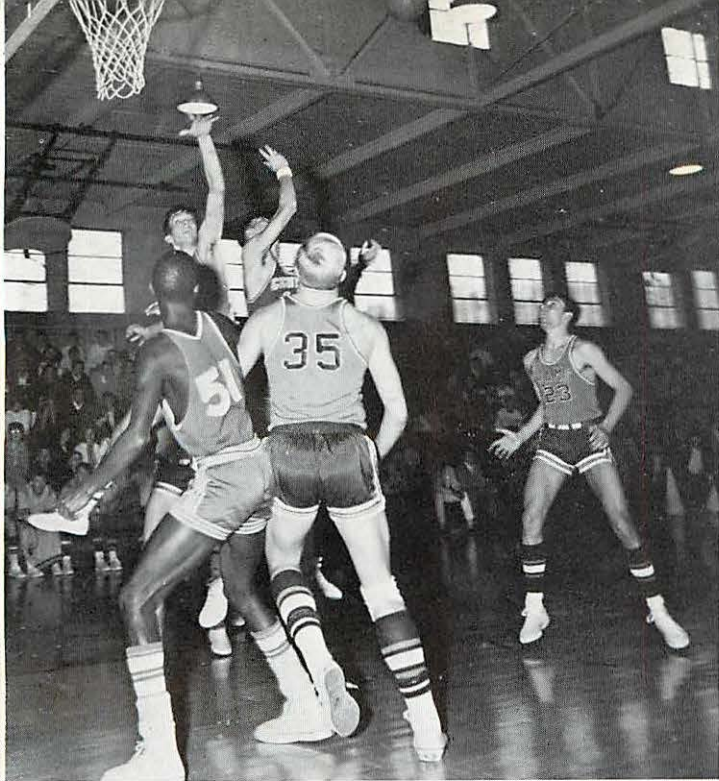

"Pardon me, but you're in my way."

Central placed fourth in the District 9 tournament, but succumbed by a score of 38-36 to McMinn Central in the Region 3 tournament. Although the 1967-68 season may not have been the greatest in win and loss columns, the spirit and sportsmanship of the student body and the team were equal to the traditional effort of former Centralities.

"You get it brother, I have a fear of heights."

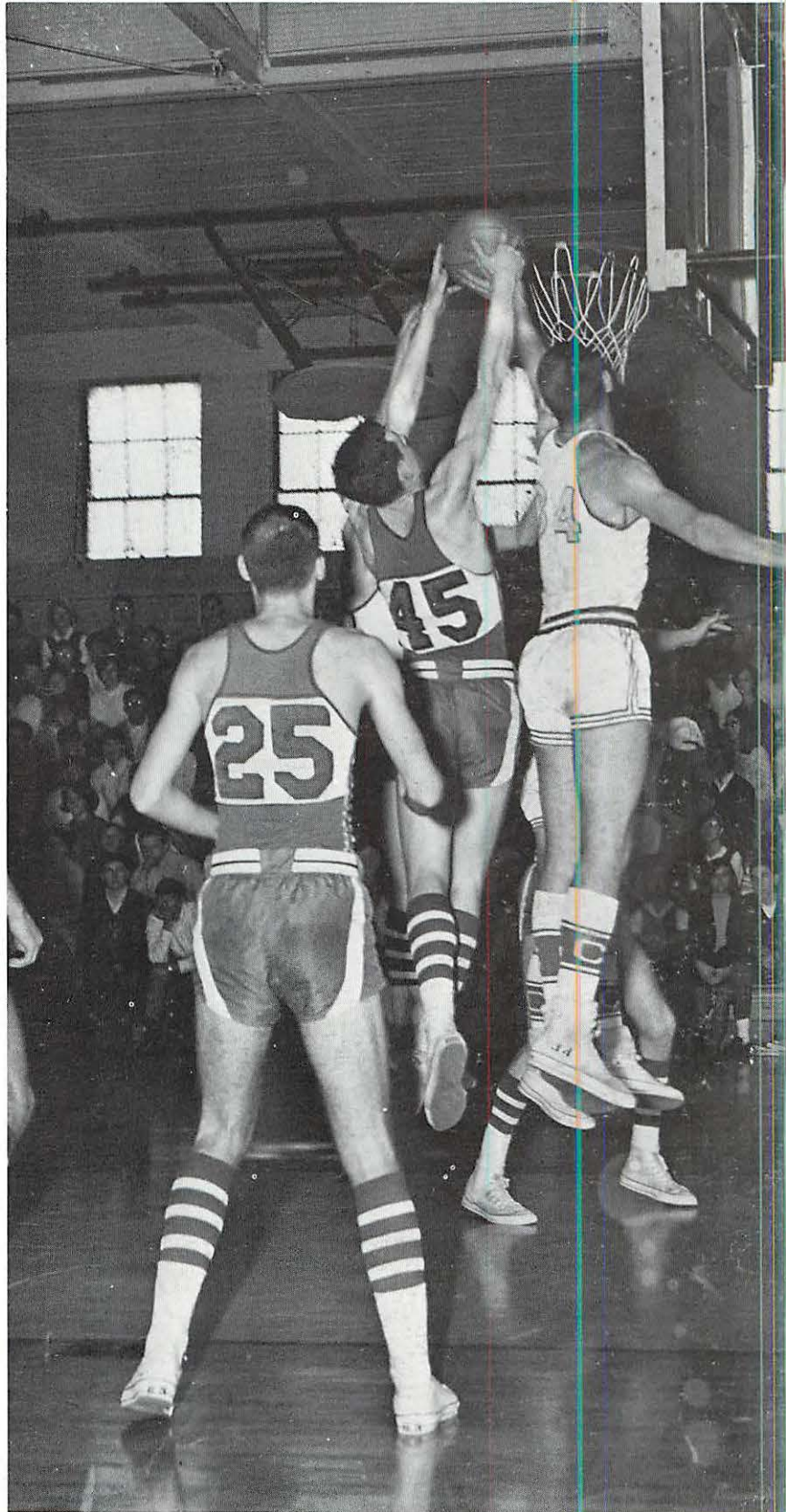
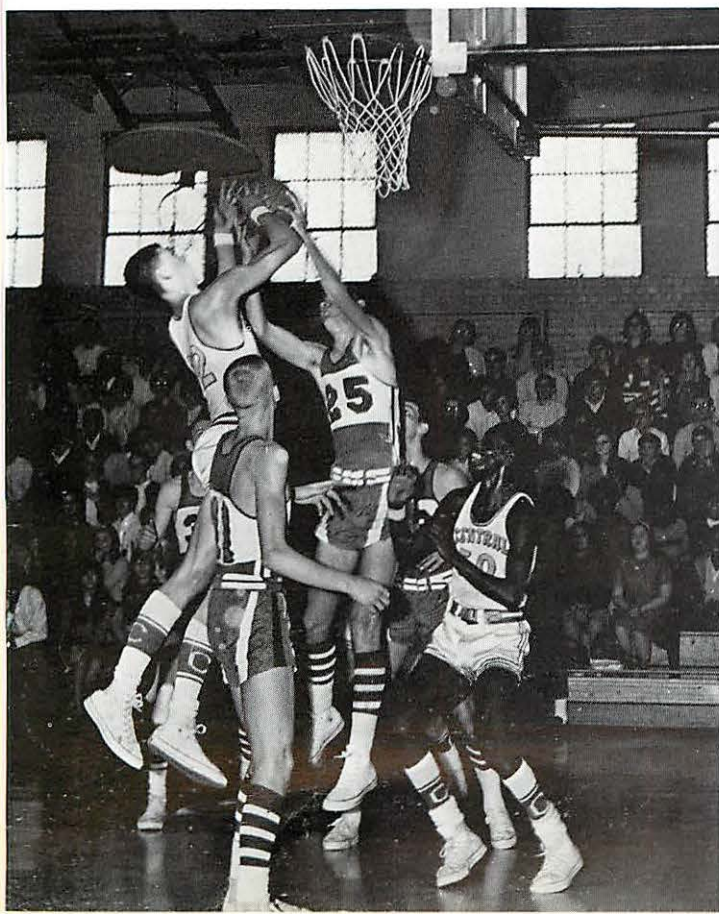

"Here, let me help you."



"Hold on, I'm coming!"

My course in ballet paid off

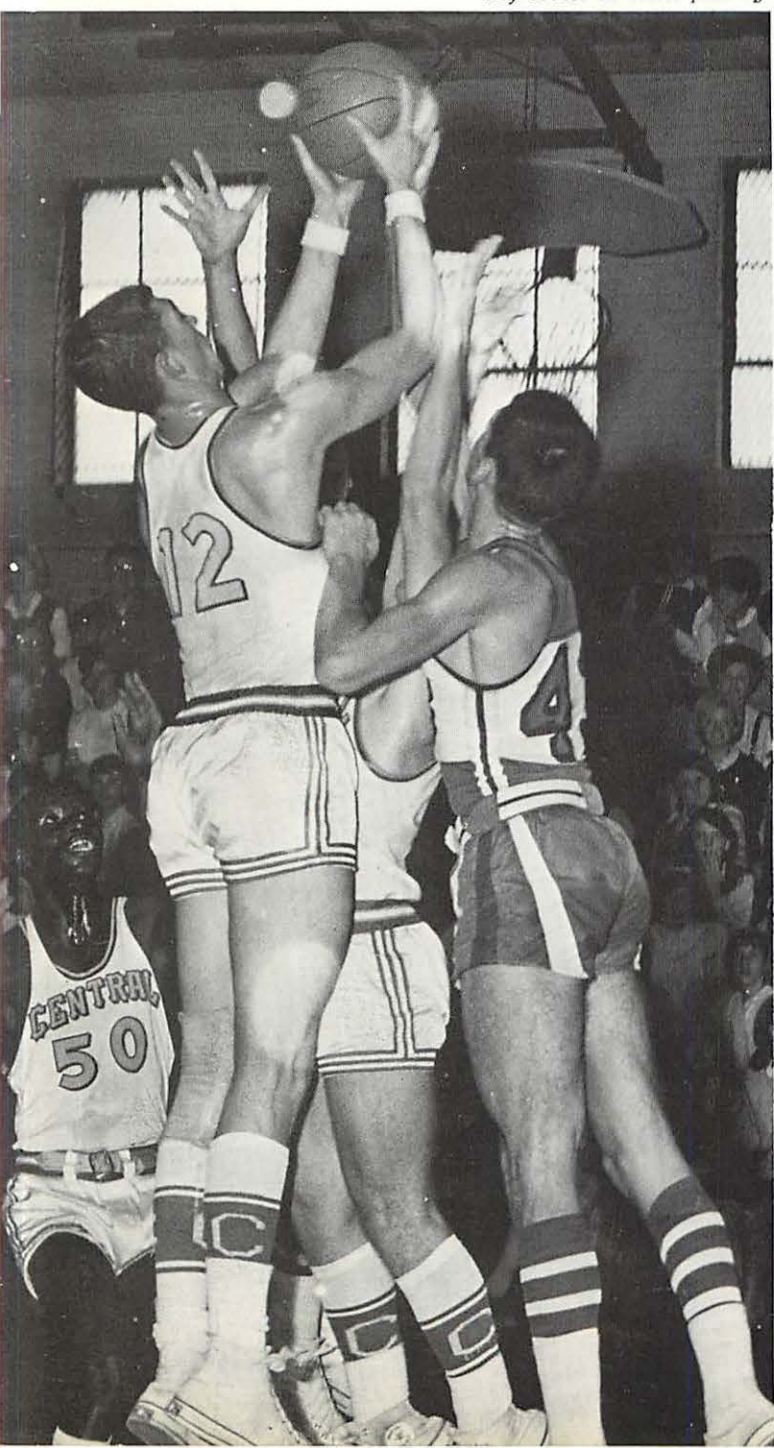

Mission impossible.

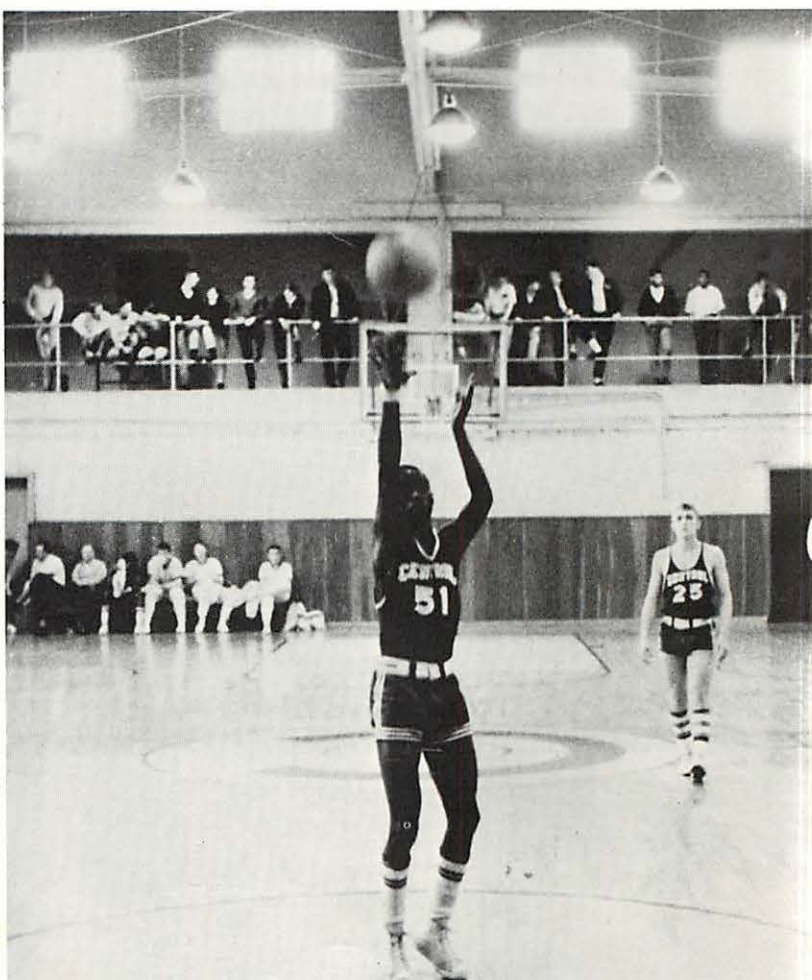

One man team.

CHEERLEADERS



TAFFI RAY



MARTHA HOLLIS—Head Cheerleader



First Row: Martha Hollis, David Deerman, Debbie Phillips. Second Row: Taffi Ray, Patricia Pyle, Julia Massey, Linda Westbrook.



Third Row: Sue Navel, Steve Meyer, Debbie Senterfit.

SUE NAVEL



DAVID DEERMAN

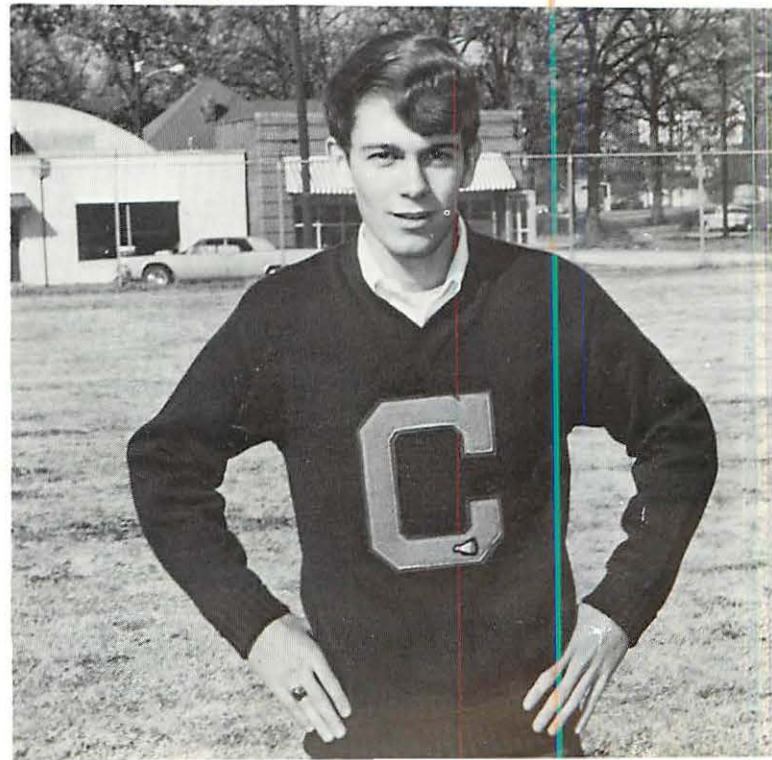



First Row: Ronnie McJunkin, Lee Morris, Captain Terry Bouldin, Craig Odmann, Dana Davis. Second Row: Sammy Lee, Harry Cannon, Ronnie Holder, Bobby Reed, Charlie Rogers, Larry Cannon, Steve Wehmeyer. Third Row: Manager Mike Puryear, Al-

ternate Captain Gary Matlock, Kin Choate, Denny Painter, Tim Thornhill, Lynn Carr, Donnie Leonard, Coach Eddie Test. Not Pictured: Larry McGill.

Baseball 1967

The Purple Pounders' baseball team, coached by Edward Test, finished the 1967 campaign in the competition of area high schools with a record of ten wins and three losses. Not only did the Pounders emerge victoriously in the district and regional tournaments, but they also advanced to place second in the state.

In the pitching department were the talented Kin Choate, Denny Painter, Charlie Rogers, and Steve Wehmeyer. Captain Terry Bouldin and Alternate Captain Gary Matlock led the outstanding nine to be victorious in ten games in the regular season schedule, but the team was downed by Baylor 2-3; Riverside, 0-2; and Oak Ridge, 5-7.

The men who received the title of Times All-City were Choate, Leonard, Matlock, and Painter, and All-Tournament winners chosen by area sports writers and casters were Choate, Painter, and Rogers.

REGULAR SEASON SCORES

Lakeview	10-0
Red Bank	8-3
Baylor	2-3
City	2-1
Baylor	2-0
Howard	3-1
Soddy-Daisy	3-2
Riverside	0-2
East Ridge	5-0
Brainerd	4-3
Oak Ridge	5-7
Kirkman	9-0
Notre Dame	2-0

DISTRICT	
Kirkman	8-2
Brainerd	8-6
Red Bank	12-2
City	2-1
REGIONAL	
Lenoir City	10-1
Calhoun	11-0

STATE	
Nashville Madison	0-3
Memphis Carver	7-1
Nashville Madison	2-0
Bristol	0-1



Homerun getter, Alternate Captain Gary Matlock.



Baseball Coach Eddie Test with his winning team.

Alternate Captain Gary Matlock and Captain Terry Bouldin.

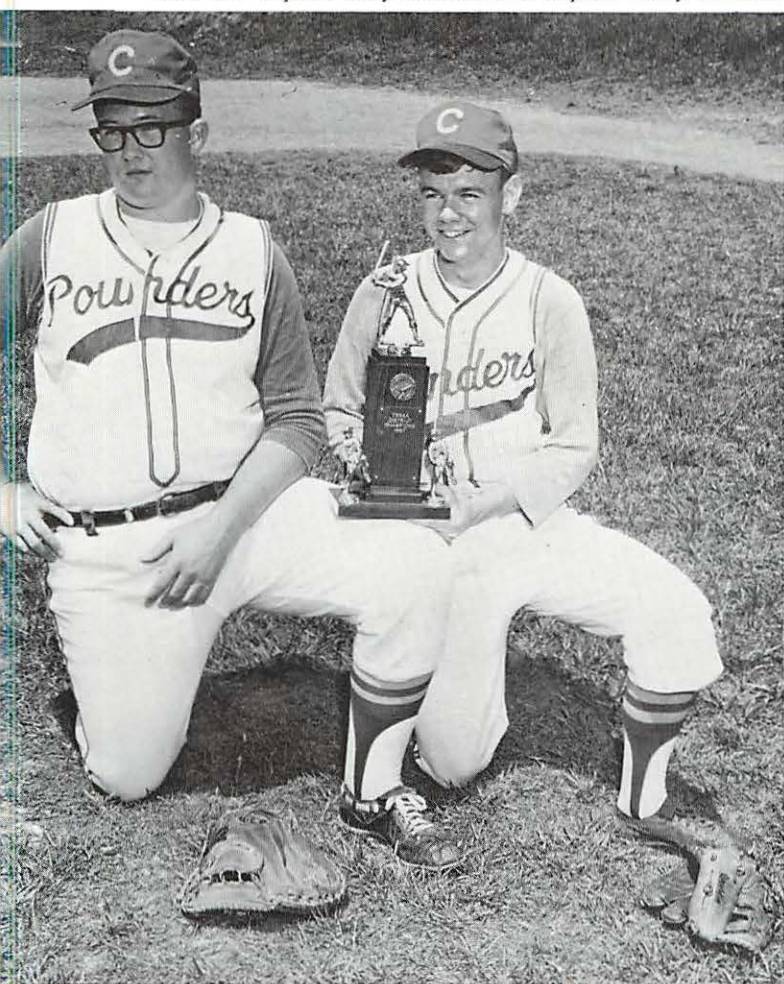

The end of another victorious game.



Strike!

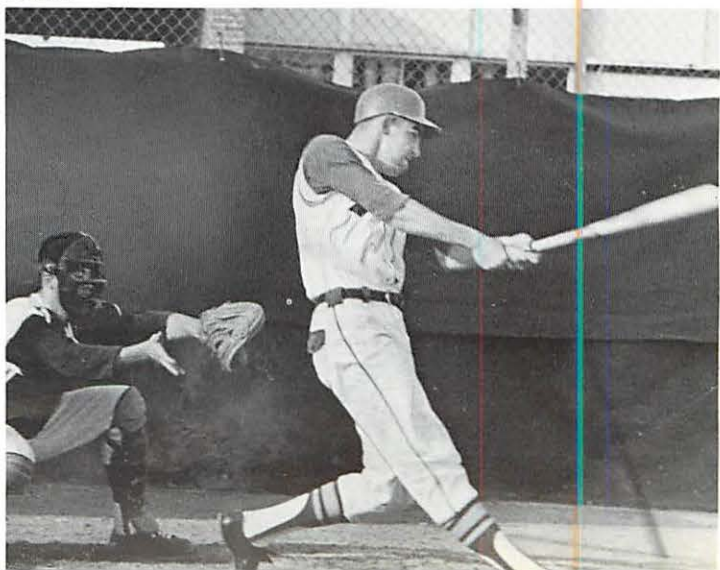



Coach Archer, Wes Gilliland, Eddie Netherly, Pat Chadd, Larry McGill.

Golf

The 1967 Golf Team consisted of Wes Gilliland, Terry Hackney, Tommy White, and Pat Chadd. Although the team had some losses during the season, Central won the Region A Tournament with a total score of 315. The 1968 team consists of Wes Gilliland, Larry McGill, Pat Chadd, and Eddie Netherly. Winning the Region title again should be a certainty this year if we get the cooperation from all of the team.

Track

The track team is a group of boys who have the determination and the capacity to excel in speed. Last year the track team composed of Sammy Lee, Buzz Adams, Mike McCoy, Tommy Braddock, and Melvin Waldrop won one match and lost four. Fostering a will to succeed and the ability to move with ease, this year's team should bring home many victories.

First Row: Terry Hasden, Michael Hawkins, Harvey McCoy, John Overton, Steve Wooten. *Second Row:* Jesse Murphy, Rudolph Chambliss, Archie Griffin, Anthony Crutcher, Alphonso McCane.



Wrestling

Wrestlers seeing action were Seniors: Captain Jim Long and Gary Locke, Jimmy Sedman, Terry Farmer, and David Sharpe; Juniors: Glenn Rievley, David Ashley, Mike Love, Rueben Justice, Rick Holder, Tim Thornhill, and Courtney McInturff; Sophomores: Tommy Sedman, Randy Finnell, Gary Dake, and Bob Crabtree. The managers were Harold Downs and Lewis Williams.

105 pounder Glenn Rievley led the team with a 12-0 seasonal record, third place in the Region Tournament, and first place in the State Tournament. 168 pounder Jim Long finished with a 13-0 seasonal record and captured third place in the Region Tournament. Rueben Justice, 156 pounder, and David Sharp, 148 pounder, both placed third in the Region and State Tournaments.



Gary Locke, Harold Downs, Jim Long, and Coach Jack Archer.

Jim Long in route to undefeated season.

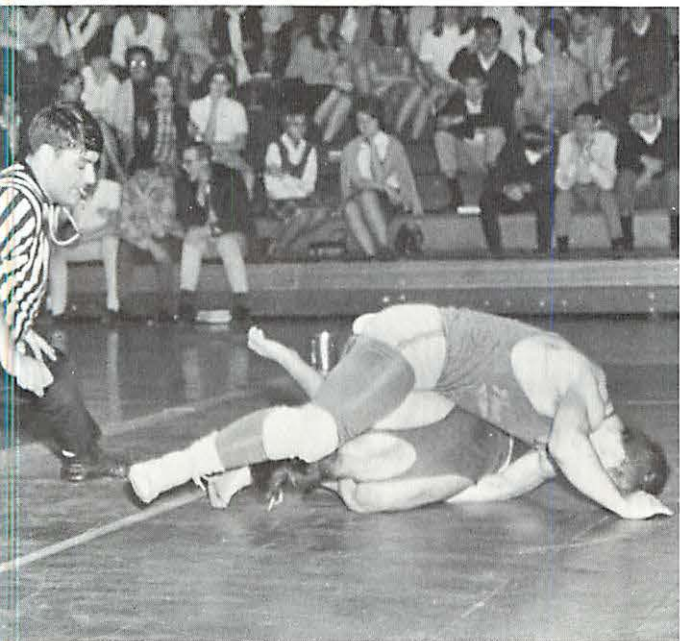

Push ups, the hard way.

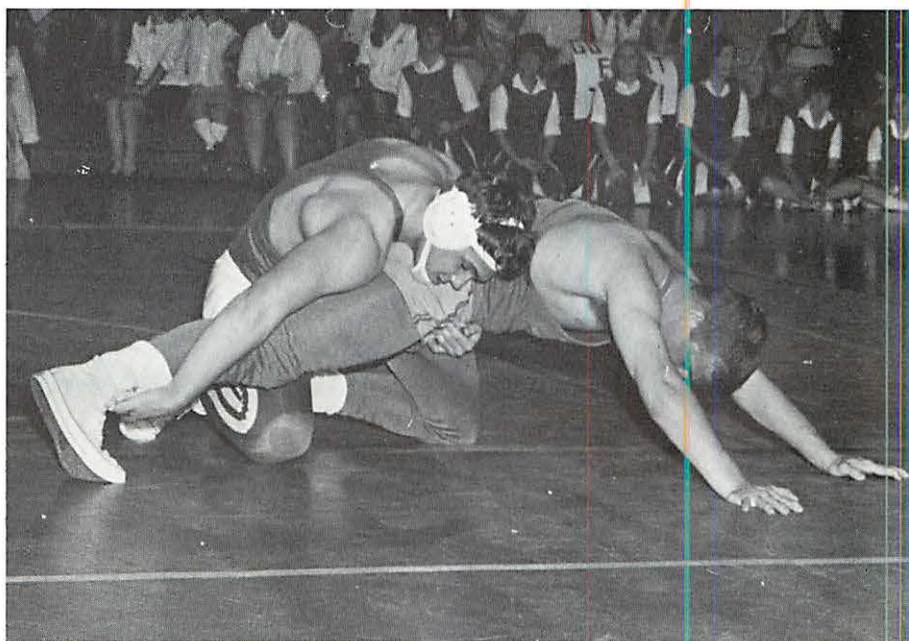

First Row: Harold Downs, Rueben Justice, Jim Long, Gary Locke, Ronnie Holder, Courtney McInturff. *Second Row:* David Sharp, Gary Dake, Jimmy Sedman, David Ashley, Mike Love, Frank

Key. Third Row: Terry Farmer, Bob Crabtree, Tommy Sedman, Randy Finnell, Glenn Rievley, Jack Morgan.

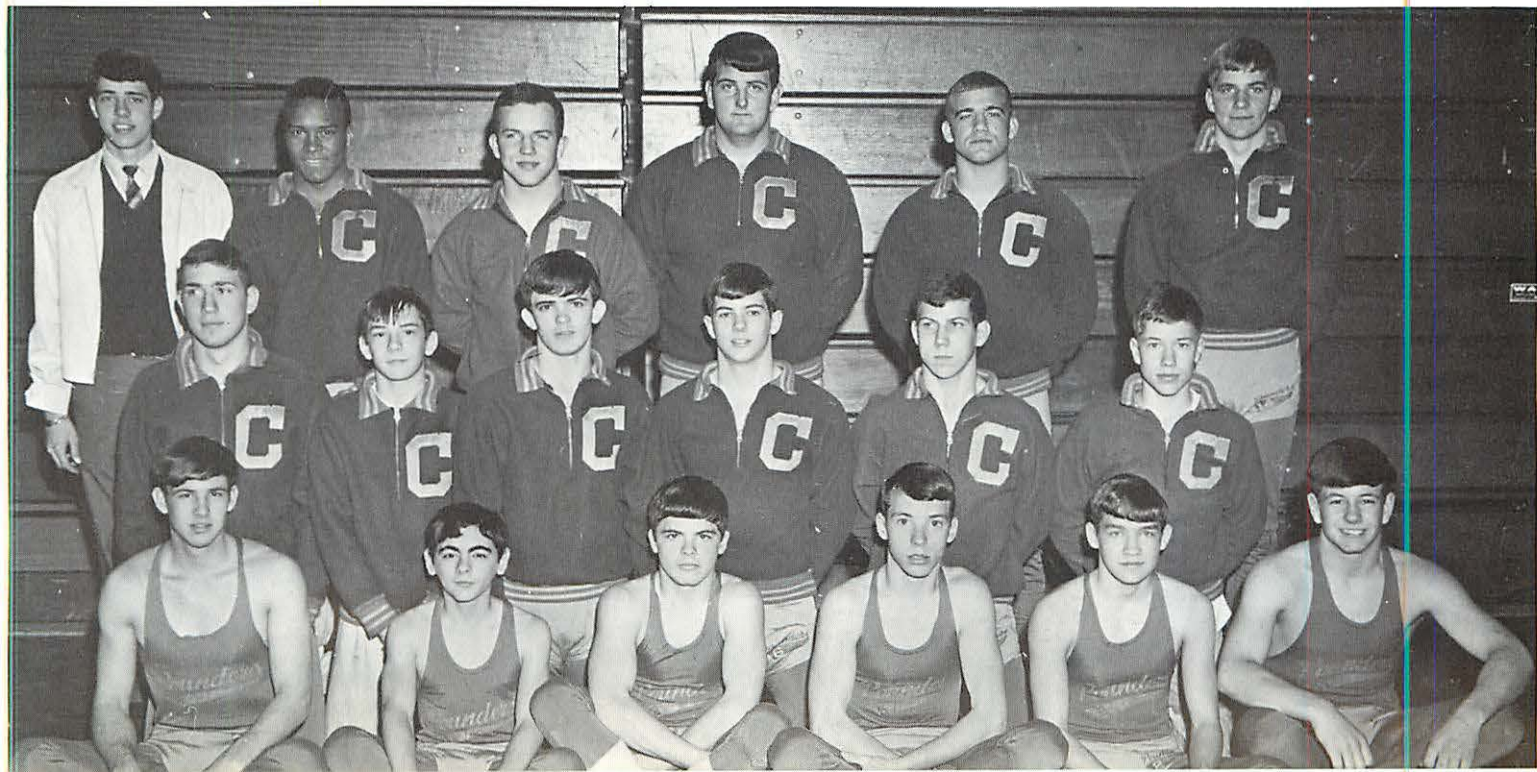

Girls' Physical Education Department



Gym. Staff.

Volleyball Team.



JO SMITH
Staff Sweetheart

Little Sisters.



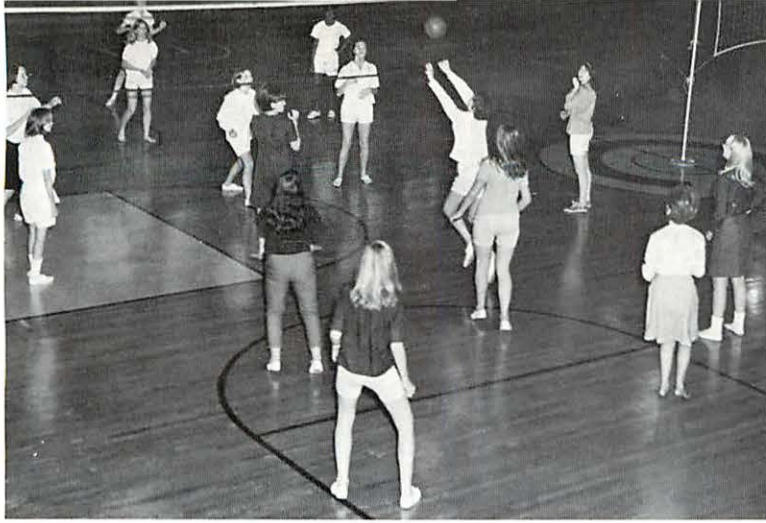

The suspense is maddening.

The Girls' Physical Education Department is attempting to introduce the girls to a variety of individual sports as well as team sports. We feel the individual sports will have an extended value into adult life. We hope to improve posture and coordination to build team work and create interest in leisure time activity.

We had several tumbling casualties this morning.



Ballet or basketball?

Watch that birdie!



London Bridge is falling down.



FROM THE HEART OF CENTRAL COMES THE

*When we assumed the soldier, we did not lay
aside the citizen.*

George Washington

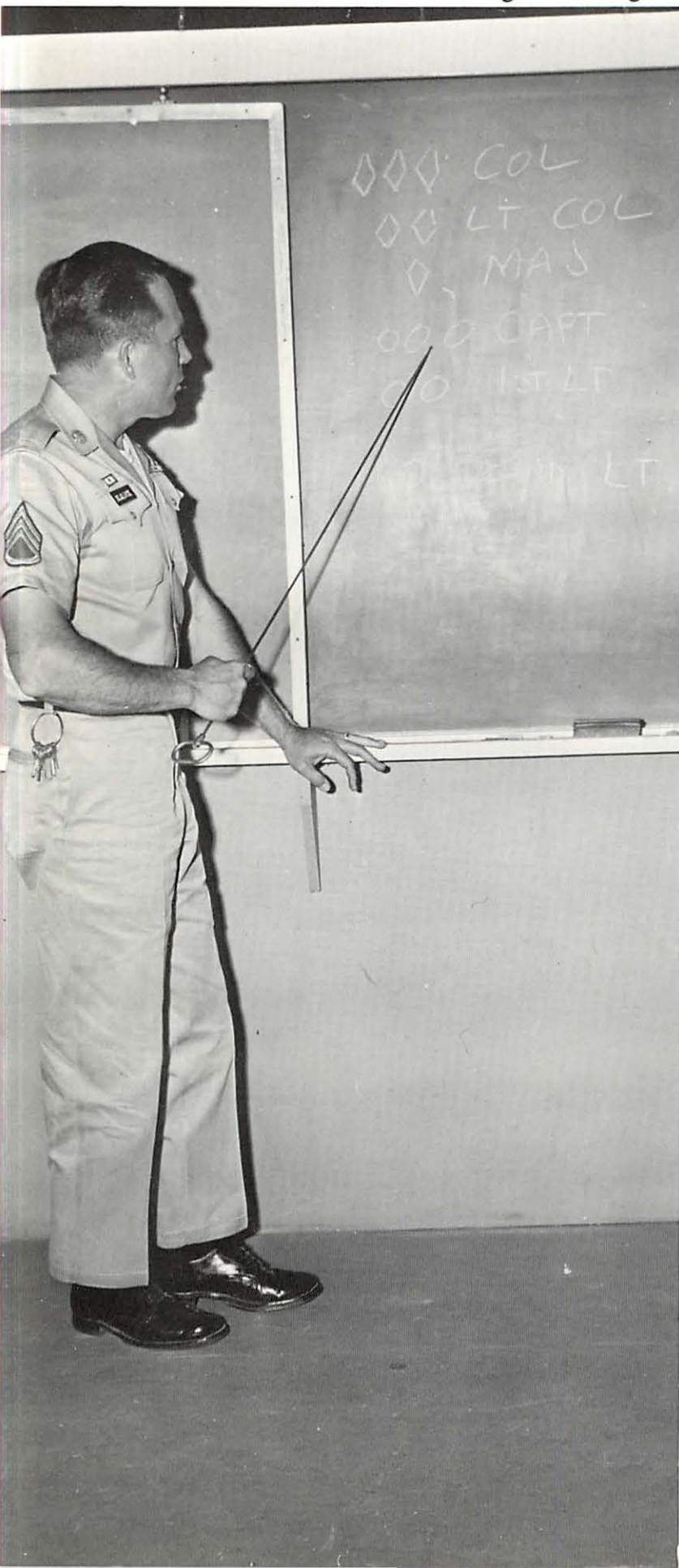

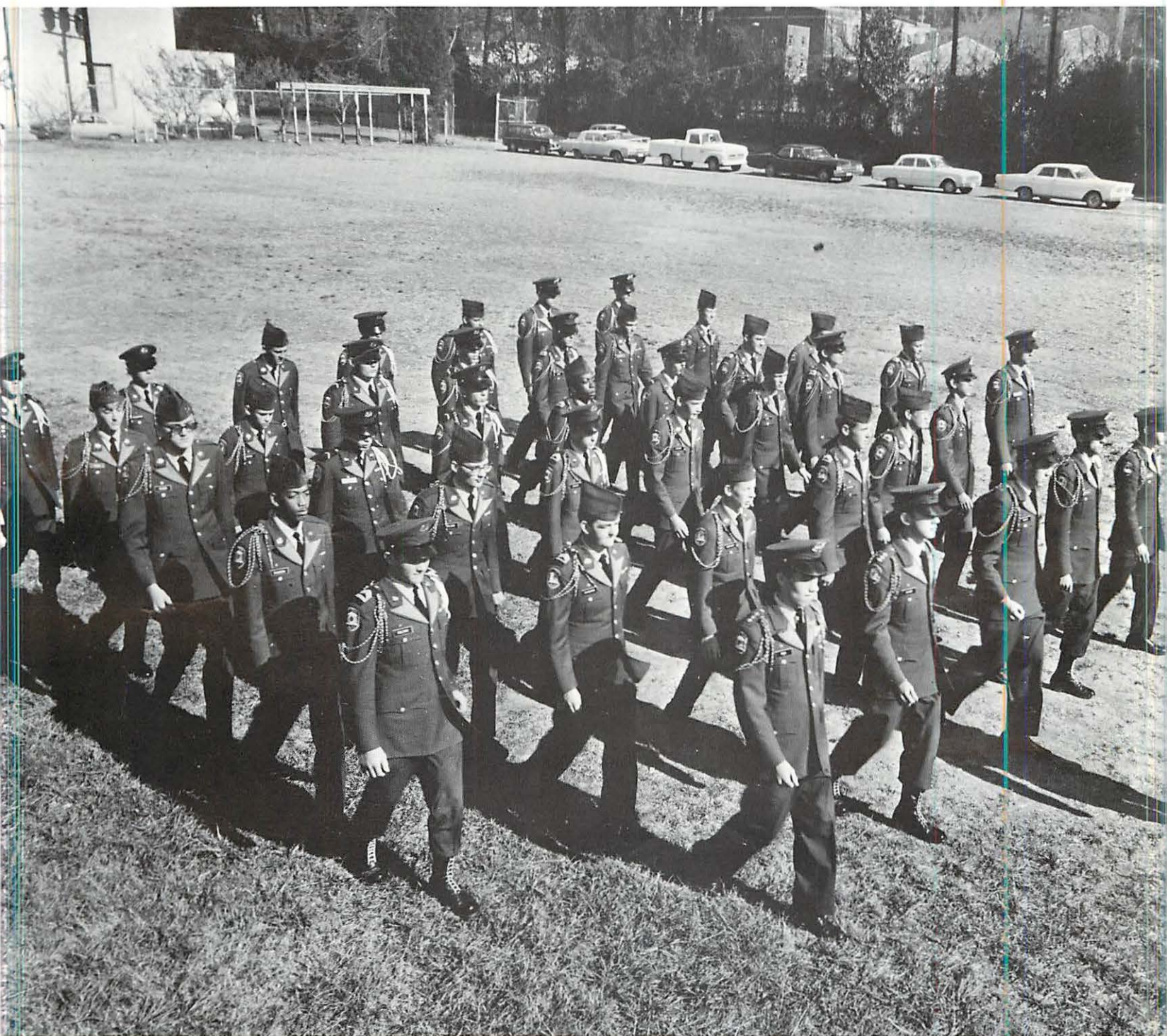

MEN OF PATRIOTISM

*When we assumed the soldier, we did not lay
aside the citizen.*

George Washington

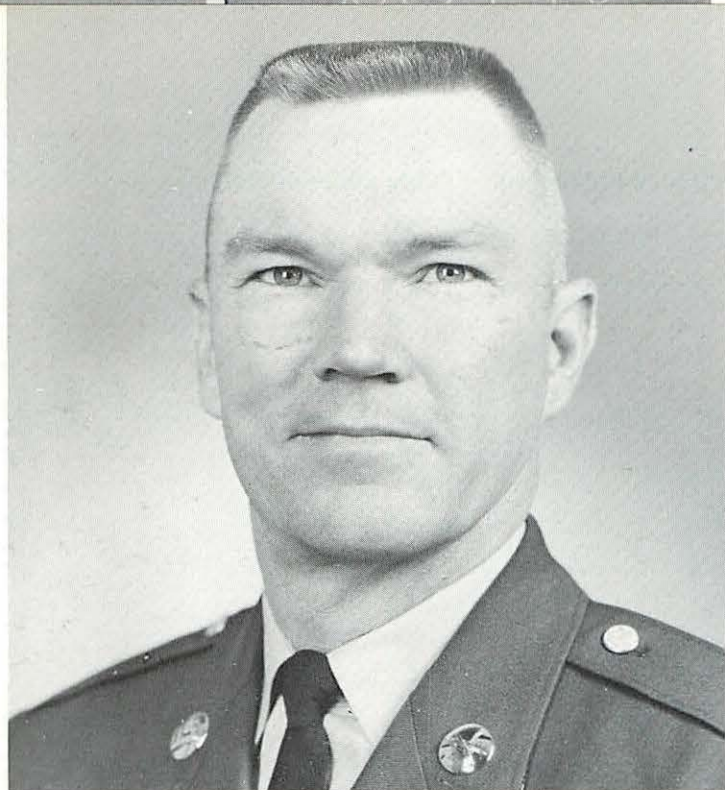

SGM. ROBERT HALL

R. O. T. C. At Central

The purpose of Junior ROTC is to provide meaningful military training which will benefit the student and be of value to the United States of American. To fulfill this purpose, the program strives to develop in each student a knowledge of basic military skills and an appreciation of the role of the Armed Forces of the United States, to develop self-reliance, leadership, and responsiveness to constituted authority, and to develop the attributes of good citizenship and patriotism.

SFC. AUGUSTUS WARREN

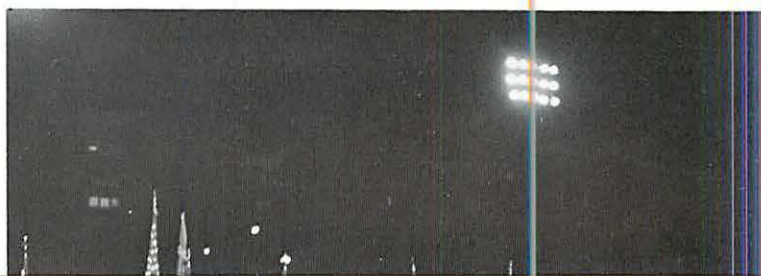

SSGT. BILL BLALOCK



SFC. WARREN LUTTRELL



Cadet Colonel Mike McCoy, Sponsor, Jackie Camden .



Cadet Lt. Colonel James Brackett, Sponsor, Elaine Barger.



Cadet Major Jay Maveety, Sponsor, Jan Rider.



Staff Cadet Captain John Crawford,
Sponsor, Ruth Core.



Staff Cadet Captain Phil Lambert,
Sponsor, Paula Hart.

Staff Cadet Captain Steve McBay,
Sponsor, Cindy Cooper.



Staff Cadet Captain David Brown,
Sponsor, Janice Stout.



Cadet Captain Mike Perkins, D. Co.,
Sponsor, Janine King.

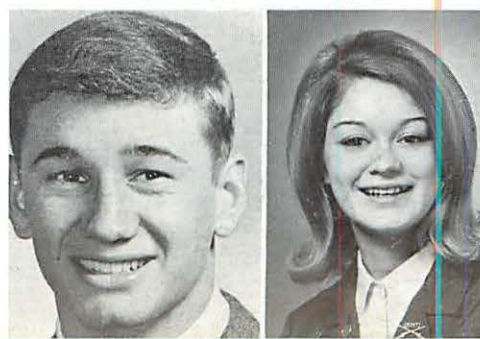



A CO. Captain Mike Harvey, Sponsor, Sandra Bankston.

Company A

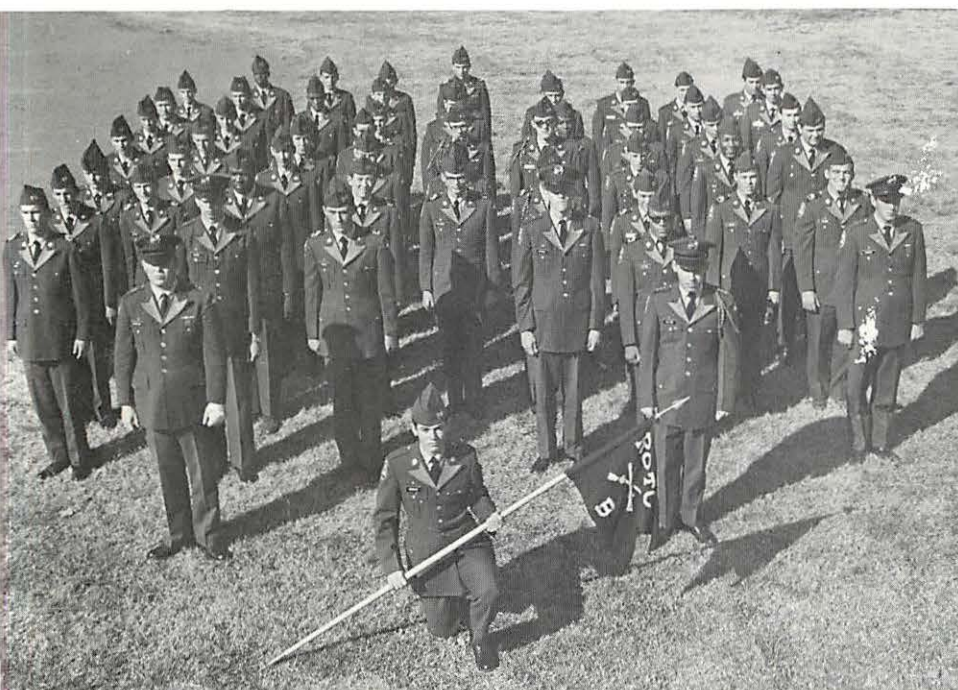
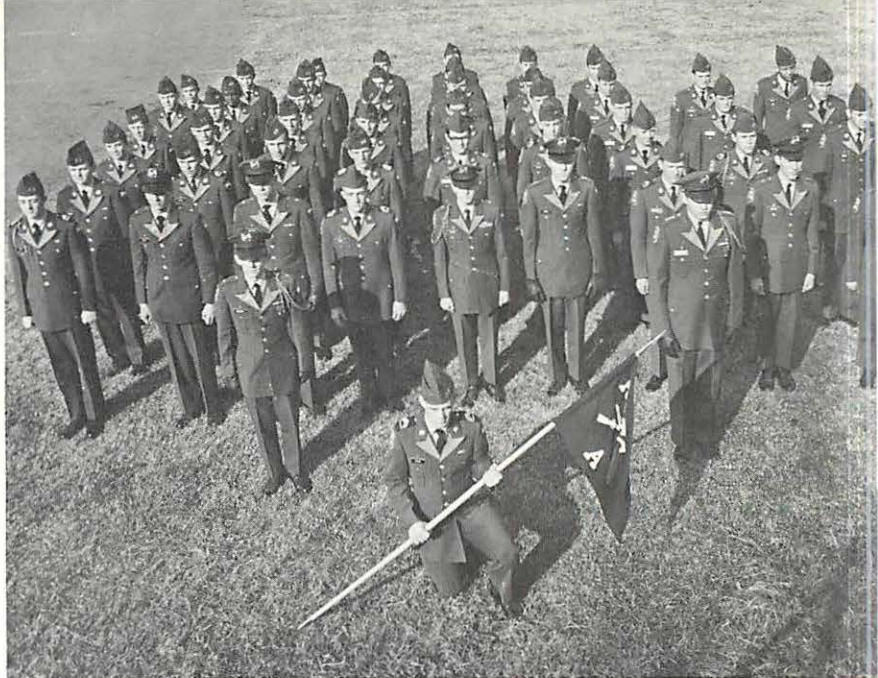

Company B



B CO. Captain Harvey McCoy, Sponsor, Nancy Averitt.

Company C



C CO. Captain Eddie Sheley, Sponsor, Jane Meyer.





D CO. Captain Kin Choate, Sponsor, Tami Ray.



Company D



Company E



E CO. Captain Bill Mathis, Sponsor, Glenda Goins. -

Drill Team

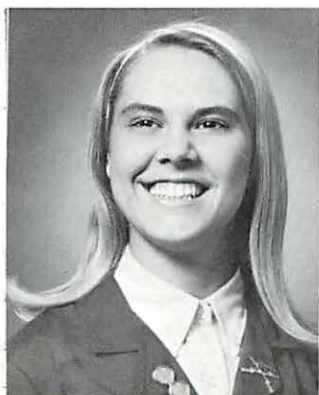

Sponsor, Sue Navel.

Not Pictured:
Drill Team
Captain David Sharp,





Band Captain Rick Taber



Sponsor—Elaine Stoner

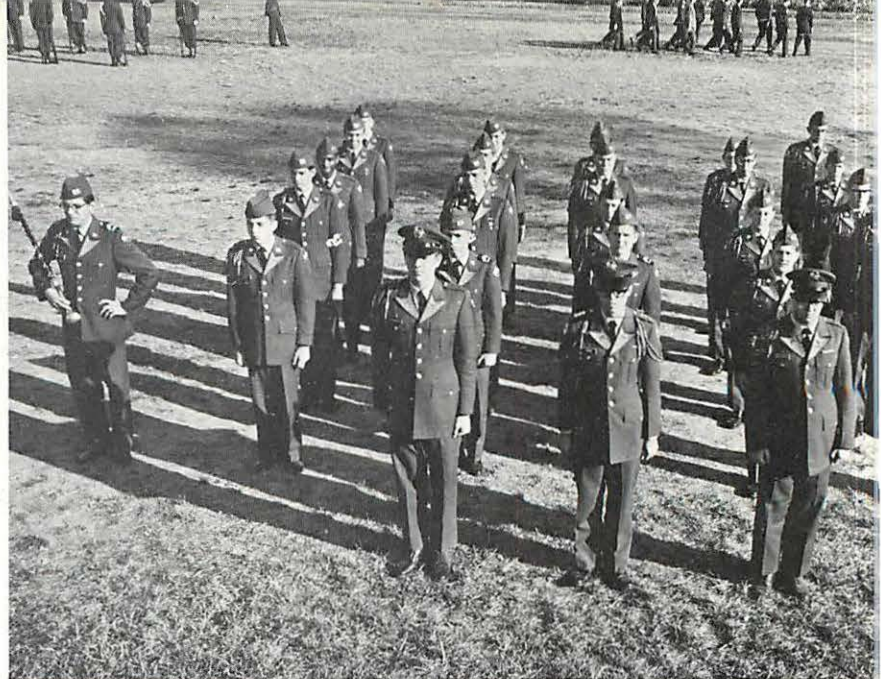

Military Bands



Color Guard Captain Richard Key Sponsor—Carol Ballinger

Color Guard

Rifle Team



Rifle Team Captain Frank Goforth Sponsor—Martha Hollis





Supporting Company

With scores like these we'll never win.

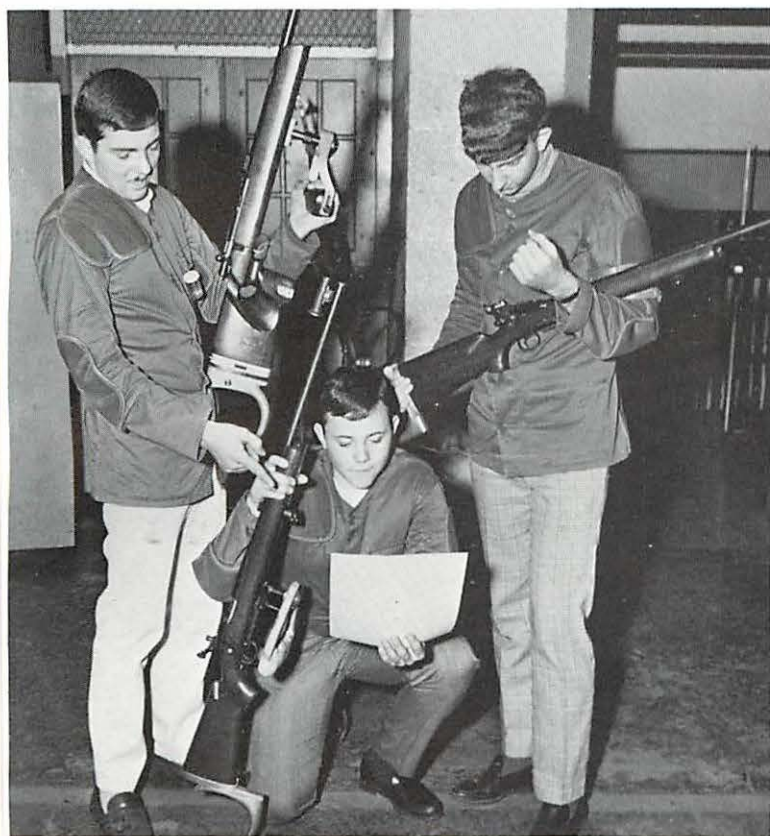

Hup . . . two, three four.

We wanted to be soldiers not muscle men.



Only two minutes till the bell.

FROM THE HEART OF CENTRAL COMES THE

*Service to a just cause rewards the worker
with more real happiness and satisfaction
than any other venture of life.*

Carrie Chapman Catt





SATISFACTION OF SERVICE



The 1968 CHAMPION Staff



CHAMPION Staff Sponsors: Mrs. Morris Williams, Mr. C. G. Towery, Miss Lavene Roberts.

The 1968 CHAMPION



Editor-in-Chief
Debbie Cimino



Brenda Isbell, Assistant Editor, Organizations Editor; Ruth Core, Student Life Editor; Lynda Bolus, Feature Editor; Amanda Rhodes, Fea-

tures Assistant; Ginger Nye, Departmental Heads, Faculty, and Bellamy Award Editor; Brenda Cook, Senior Class Editor.



Debbie Morton, Senior Class Assistant; Sandy Roberson, Junior Class Editor; Linda Holland, Sophomore Class Editor; Susan Spears, Organizations Assistant; Susan

Rodman, Girls' Physical Education Editor; Vicki McCannless, Military Editor; Charles Brymer, Sports Editor.

CHAMPION Photographers; Ken Earnshaw, Tim Landress, Pat Daniels, Barry Cole, Doug Bradshaw.

Debbie Cimino, Editor-in-Chief, and Jan Rider, Business Manager.

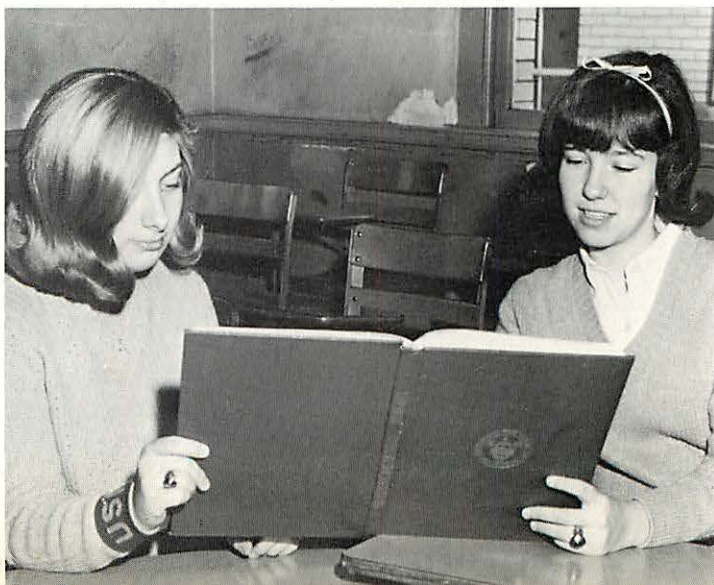



Bank Staff

OFFICERS

<i>President</i>	ELAINE BARGER
<i>Vice-President</i>	CLIFFORD CROWNOVER
<i>Secretary</i>	JAN RIDER
<i>Treasurer</i>	JANE MEYER
<i>Chaplain</i>	JAY MAVEETY

MEMBERS

Nancy Hunt, Bob Johnson, Janet Maveety, Courtney McInturff, Steve Meyer, Karen Morgan, Barry Odom, Julie Painter, Susan Purnell, Glenn Rievley, Judy Stroud, Janis Willicombe, Dale Wyatt.

PROBATIONERS

Patti Dukes, Julia Massey, Patricia Shelton, Robert White.

MRS. VIRGINIA SUMMEROUR, *Bank Sponsor.*



SENIOR STAFF MEMBERS—Elaine Barger, Clifford Crowover, Bob Johnson, Jay Maveety, Jane Meyer, Jan Rider.



The Central Digest

1967-1968 EDITORIAL STAFF

Editor-in-Chief
Associate Editor
Editorial Editor
Feature Editor
News Feature Editor
News Editor
Picture Editor
Exchange Editor
Typist

LYNN BUTTON
 GARY REYNOLDS
 DAVID WHITE
 SUSAN HUDDLESTUN
 GLENDA MASSENGIL
 DOUG McVEY
 VICKI ATTAWAY
 TOMMY MATHIS
 BEVERLY VICKERS

Reporters—Jake Arbes, Janet Blevins, Barbara Button, Charles Collins,
 Gwen Frisbee, Betty Ann Hardison, Beth Jeffers, Tommy Mathis,
 Wayne McCoy, Patricia Sheetz.

PRINTING STAFF—Jimmy Brackett, Gary Farmer, Richard McDaniel, Mike Cooper, Mickey Liner, Hoyt Curtis, Bobbie Dickerson, Gloria Porter, John Shackelford, Joel Jackson, Charles Dempsey, Floyd Whittle, Jerry Pelham, Susie Tims, Carolyn Moss. Advisor: R. S. Wharton.



MISS MARJORIE OGLE, *Digest Sponsor.*



EXECUTIVE MEMBERS—Danny Adams, David Ashley, Nancy Averitt, Elaine Barger, Becky Braddock, Debbie Breon, Becky Burns, Barbara Button, Lynn Button, Lynn Carr, Kinny Choate, Barry Cole, Gail Coley, Patti Dukes, Willie Foster, Vicki Funk, Frank Goforth, Jack Haddock, Mike Haddock, Gary Hamrick, Becky Hollis, Martha Hollis, Susan Huddlestun, Nancy Hunt, Jimmy Indermill, Brenda Is-

bell, Bob Johnson, Chris Keefe, John Kelle, Janine King, Nancy Lewis, George Love, Jay Maveety, Carson McCord, Mike McCoy, Jane Meyer, Steve Meyer, Jimmy Mullican, Sue Navel, Donna Norris, Ginger Nye, Joyce Parson, Debbie Phillips, Taffi Ray, Jan Rider, Bill Ridge, Glenn Rievley, Jimmy Sedman, Tommy Sedman, Debbie Senterfit, Patricia Sheetz, Stanley Thompson, Michelle Tinker.

HOMEROOM REPRESENTATIVES—David Alonso, Jane Ashmore, Kyle Askew, Linda Bassinger, Chris Bevil, Rhonda Blevins, Susan Brock, Bonnie Carr, Beverly Choate, Debbie Cimino, Peggy Commander, Brenda Cook, Rodena Cook, Debbie Edwards, Terry Farmer, Amy Hackney, Donna Harris, Pay Ivey, Janet Largin, Pam Linville, Vicki Marsh, Elaine Mason, Ricky Mathis, Ronny Milton, Brenda Moody, Jack Moore, David McMellon, Beverly Noah, Jimmy Phillips, Judi Pruitt, Becky Rievley, Jo Smith, Sybil Smith, Mary Snyder, Debbie Turner, Linda Westbrook.

DEPARTMENTAL REPRESENTATIVES—James Brackett, Jackie Camden, Cindy Cooper, Larry Howington, Glenda Masengil, Richard McDaniel, Sharon Neal, Debbie Potts, Harry Robinson, David Sharp, Elaine Stoner, Gloria Tolmie, Harold Tyber.

CLASS REPRESENTATIVES—**SENIORS**—Wayne Anderson, Sandra Bankston, Doug Bradshaw, Vann Cunningham, David Deerman, Ruth Lee, Jim Long. **JUNIORS**—Harold Downs, Janet Maveety, Larry McGill, Courtney McInturff. **SOPHOMORES**—Shirley Clinton, Henry Radford, Miles Shasteen, Gayle Young.

First Row: President, Jay Maveety; Vice-President, Jimmy Indermill; Recording Secretary, Jane Meyer; Corresponding Secretary, Nancy Averitt. *Second Row:* Treasurer, Jan Rider; Parliamentarian, Brenda Isbell; Chap-

Student Council



MISS MILDRED MAJOR
Student Council Sponsor

lains, Barbara Button, George Love; Social Chairman, Sue Navel; Sergeant-at-Arms, Tommy Sedman; Foreign Relations Chairman, Susan Huddlestun. *Not Pictured:* Program Chairman, Janine King.

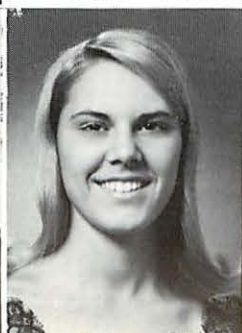
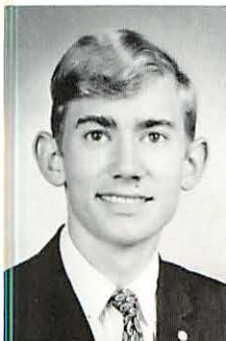



MRS. FLORA WARE
Sponsor

National Honor Society

OFFICERS—FIRST SEMESTER

GLEND A MASENGIL	<i>President</i>
JANE MEYER	<i>Vice President</i>
BRENDA ISBELL	<i>Secretary</i>
RHONDA BLEVINS	<i>Treasurer</i>
PHYLLIS ADKINS	<i>Chaplain</i>
RUTH CORE	<i>Program Chairman</i>
CAROLYN MOSS	<i>Social Chairman</i>

OFFICERS—SECOND SEMESTER

NANCY AVERITT	<i>President</i>
JACK HADDOCK	<i>Vice President</i>
SUSAN HUDDLESTUN	<i>Secretary</i>
ELAINE BARGER	<i>Treasurer</i>
PEGGY COMMANDER	<i>Program Chairman</i>
RUTH CORE	<i>Social Chairman</i>
BETSI PHILLIPS	<i>Chaplain</i>

First Row: Phyllis Adkins, Nancy Averitt, Elaine Barger, Rhonda Blevins, David Brown, Lynn Button, Anna Chapman, Beverly Choate.
Second Row: Peggy Commander, Ruth Core, Gary Fischer, Arlene Fuson, Frank Goforth, Almeda Gossett, Jack Haddock, Sheila Harmon.
Third Row: Paula Hart, Martha Hollis, Susan Huddlestun, Brenda

Isbell, Robert Johnson, Mike McCoy, Doug McVey, Glenda Masengil.
Fourth Row: Jane Massey, Jay Maveety, Jane Meyer, Sandra Morris, Carolyn Moss, James Mullican, John Overton, Joyce Parson.
Fifth Row: Betsi Phillips, Debbie Potts, Gary Reynolds, Jan Rider, Lynda Steinberg.

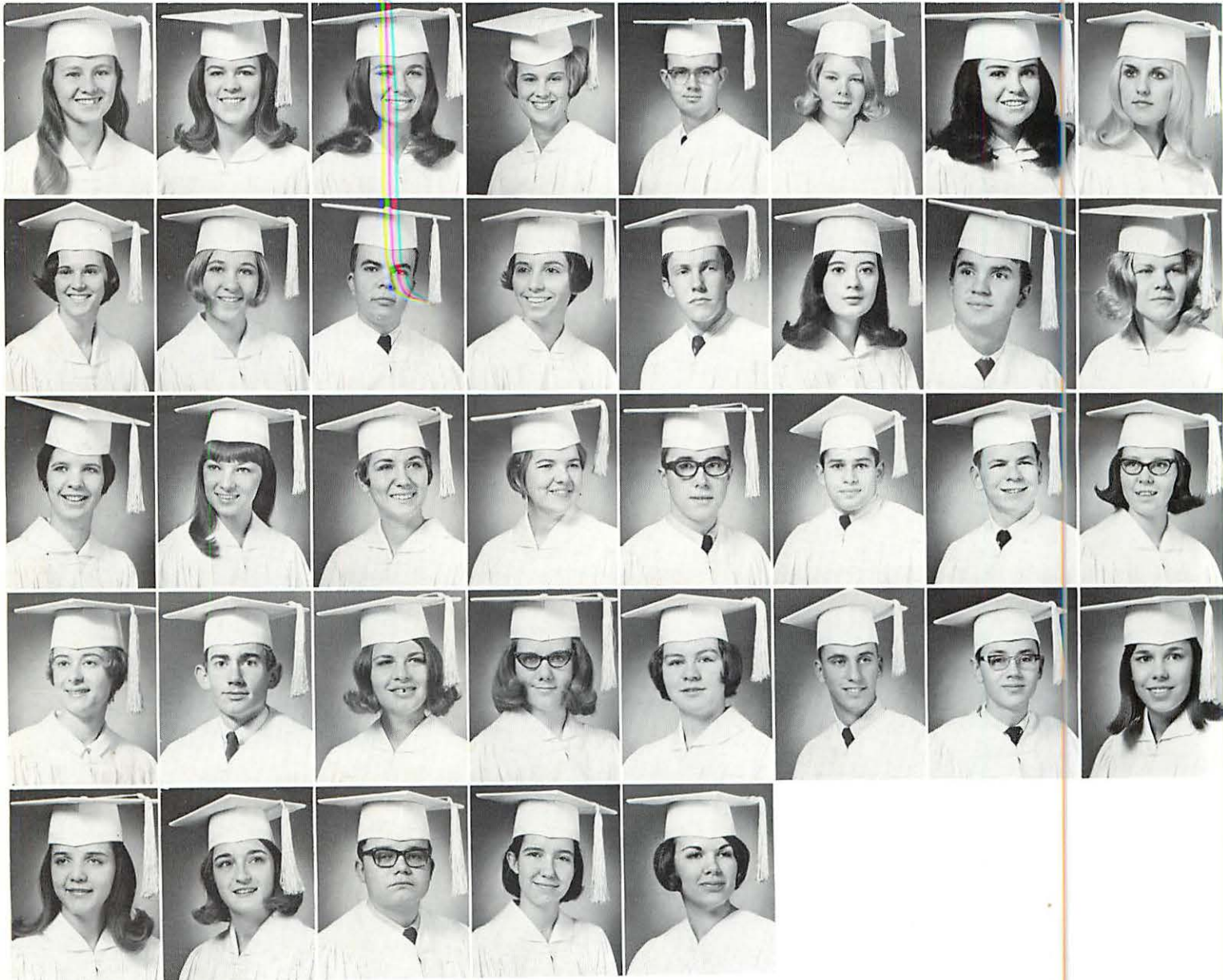



Christmas Singers

Steve Creswell, Paul Faulkner, Linda Griffin, Susan Hayes, Tommy Jenkins, Ruth Lee, Betsi Phillips, Jo Smith, Phillip Stancil, Elaine Stoner, Terry Toole, David Wood. Accompanists: Mike Lees, Steve Walker.



String Ensemble

Rhonda Blevins, Shelby Camp, Miriam Clopton, Mike Love, Regina Marler, Ronnell Owens, David Wood.

Varsity Glee Club

Dudley Anderson, Starlena Bailey, Albert Bassett, Rhonda Blevins, Myrtis Boyd, Billy Cain, Carolyn Chaney, Debbie Clark, Shirley Clinton, Miriam Clopton, Carolyn Clowdus, Patsy Cole, Becky Cook, Rodena Cook, Steve Creswell, Paul Faulkner, Nancy Foster, Garry Fryer, Sherry Gann, Lola Gilbreath, Sandra Gist, Beverly Green, Marcia Green, Linda Griffin, Patricia Hall, Susan Hayes, Barbara Hinchey, Royce Howell, Thomas Jenkins, Deborah Jones, Alicia Lambert, Ruth Lee, Mike Lees, Regina Lewis, Pam Linville, Jackie Loving, George Love, Debbie Lowe, Sharon McGill, Jane Meyer,

Regina Marler, Jane Massey, Norma Miller, Anthony Morgan, Carolyn Moss, Cheri Moss, Deborah Nelson, Beverly Noah, Donna Norris, Peggy Palmer, Doris Parker, Stanley Patterson, Sandra Pell, Betsi Phillips, Lenita Queen, Kim Roy, Gene Runyan, Jo Smith, Phillip Stancil, Pat Shelton, Mike Stevenson, Judy Stone, Elaine Stoner, Glenda Thomas, Kristine Tacklind, Janie Templeton, Terry Tuell, Steve Walker, Linda Westbrook, David Wood, Ola Wood, Tricia Young.



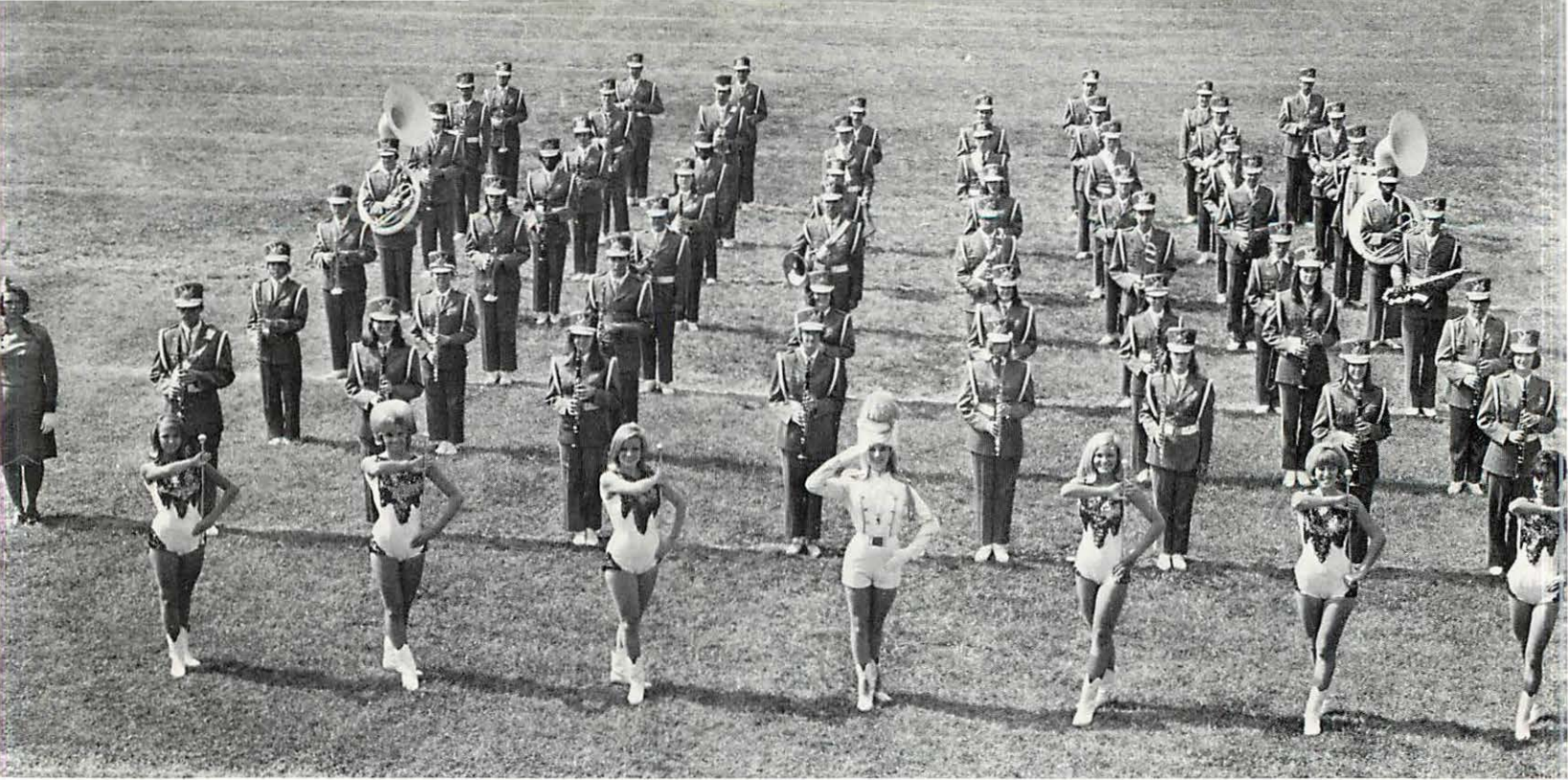

BAND MEMBERS—David Beene, Brenda Ballinger, Mike Baskette, Jackie Boran, Doug Bradshaw, Ray Burnette, Theola Coleman, Gail Coley, Teri Cordell, Steve Creswell, Bobby Crough, Bill Crowder, Pam Denham, Ted Dickerson, Rebecca Duggan, Ken Earnshaw, James Ellison, Mike Faust, Vicki Funk, Barbara Gardner, Bobby Grandgeorge, Amy Hackney, Susan Hayes, Cheryl Hendren, Tommy Hunter, Robert Jackson, Gary Johnson, Chris Keefe, Edna Keith, Franklin Key, Tim Landress, Wayne Lee, Jackie Loving, David McClure, Jackie Moon,

David Moore, Anthony Morgan, Gary Phillips, Jim Phillips, Larry Phillips, Tom Phillips, Ricky Price, John Roberson, Mike Ryan, Richard Schmidt, Martha Snyder, Mary Snyder, Lynda Steinberg, Elaine Stoner, Ricky Taber, David Talley, Marianne Tinker, Gloria Tolmie, Johnny Vandagriff, Rick Wade, Steve Walker, Charles Westbrook, Richard Westbrook, Deborah Wiley, Alicia Williams, David Wood, Ola Wood.

Central High Band

ELAINE STONER
Drum Majorette

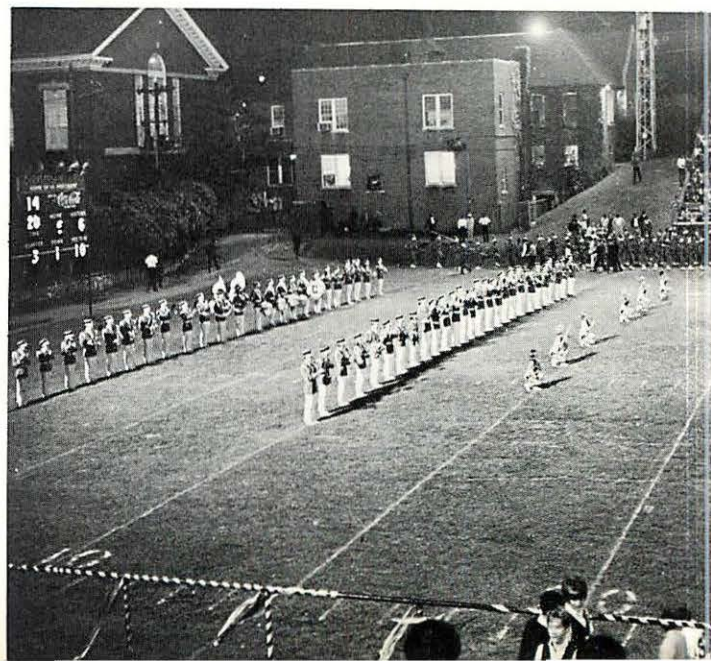

BAND OFFICERS—Captain Ricky Taber, Captain David Wood, Sponsor Lynda Steinberg, 1st. Lt. Richard Westbrook, 1st Lt. Cheryl Hendren, 2nd Lt. Tim Landress, 2nd Lt. Doug Bradshaw, 2nd Lt. Ray Burnette, 2nd Lt. Ted Dickerson, 2nd Lt. David Moore, 2nd Lt. Jim Phillips, 2nd Lt. Mike Ryan, 2nd Lt. Elaine Stoner. **JOHN PHILLIP SOUSA AWARD:** Ted Dickerson.



MAJORETTES—Janet Largin, Cathy Rooks, Michele Tinker, Cheryl Reed, Jackie Camden, Jayne Arnold.

HEAD MAJORETTES—Michele Tinker, Cheryl Reed.



MR. C. G. TOWERY
Instructor



Camera Club

The photographers are an essential impetus in the production of *THE CHAMPION*, *The Digest*, and other school publications. Not only do the photographers work during the school hours, but they also devote much time after school.

PAT DANIELS

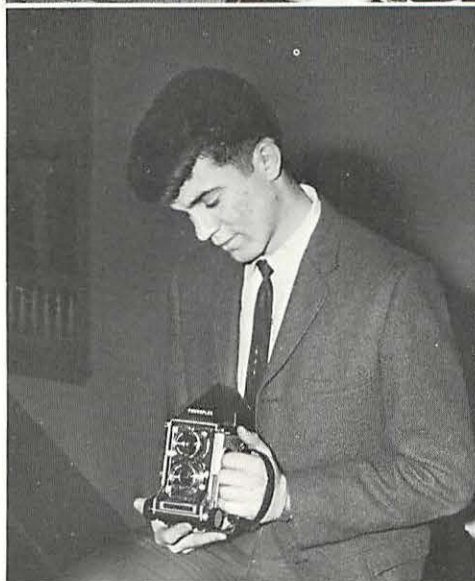

KEN EARNSHAW



DOUG BRADSHAW



MR. TOWERY



BARRY COLE





Darlene Nelson, Roxanne Douglas, Debbie Edwards.



Production Staff #2.

CAMERA CLUB—President, Pat Daniels; Vice-President, Doug Bradshaw; Secretary-Treasurer, Lezlie Mims. MEMBERS—Nancy Baker, Janet Blevins, Lynda Bolus, Shelby Camp, Barry Cole, Cindy Cooper,

Sharon Crabtree, Roxanne Douglas, Kenneth Earnshaw, Linda Evans, Doris Francis, Robert Gannaway, Archie Griffin, Peggy Shaw, Ray Slatton, Jerry White, Diane Wilson.



Mr. Towery shows these girls how to color portraits—Nancy Baker, Shelby Camp, Sharon Crabtree, Janet Blevins, and Peggy Shaw.



Christmas Party.



Guidance Staff

OFFICERS—President, Beverly Choate; Vice-President, Shelia Harmon; Secretary, Becky Rievley; Sponsor, Mrs. Okrasinski. **MEMBERS**—Shirley Blevins, Brenda Cook, Linda Cooper, Joan Cosper, Susan Davenport, Jeannie Dulin, Gwen Frisbee, Betty Hardison, Deborah Jordan, Brenda McCauley, Sandra Morgan, Gloria Tolmie.



Library Staff

OFFICERS—President, Larry Beaty; Vice-President, Carol Brumlow; Secretary, Betty Dedmon; Chaplain, Linda Holland; Sponsor, Miss Ellen Mullennix. **MEMBERS**—Phyllis Adkins, Peggy Commander, Almeda Gossett, Judy Harness, Alicia Lambert, Mike Lees, Regina Lewis, Jackie Loving, Jimmy Mahoney, Jane Massey, Sharon Overton, Carl Stone, Marjorie Wilkinson, Terry Woods, Kathryn Wright.

Office Force

OFFICERS—President, Diana Cross; Vice-President, Brenda Wimpee; Secretary, Judie Pruitt; Treasurer, Shelia Smith; Chaplain, Bobbie Dickerson; Sponsor, Mr. O'Neal. **MEMBERS**—Debbie Breon, Vickie Funk, Sherry Gann, Linda Griffin, Lynne Hamrick, Nancy Hartman, Jennifer Ledford, Lezlie Mims, Kathy Moss, Peggy Palmer, Joyce Parson, Cecilia Smith, Sybil Smith, Peggy Standefer, Becky Thurston, Charlene Wheeler, Gayla Wheeler, Gayle Young.



Usher Staff

HEAD USHER, Brenda Isbell; Assistant, Peggy Commander. **MEMBERS**—Gloria Adkins, Phyllis Adkins, Linda Alsip, Vickie Attaway, Janet Avants, Nancy Averitt, Sandi Bankston, Rhonda Blevins, Brenda Bowers, Carolyn Bowman, Marilyn Bowman, Carol Brumlow, Beverly Choate, Debbie Cimino, Ruth Core, Gail Freeman, Arlene Fuson, Glenda Goins, Almeda Gossett, Mary Sue Graham, Shelia Harmon, Paula Hart, Cheryl Hendren, Linda Holland, Brenda Ingle, Janice Kennedy, Regina Lewis, Pam Linville, Becky Lively, Vickie McCanless, Sandra Morris, Carolyn Moss, Debbie Potts, Lenita Queen, Teresa Randolph, Priscilla Rawlings, Tammi Ray, Susan Rodman, Mary Ann Schultz, Janice Stout, Sheila Wade, Sharon Wright, Tricia Young.



Bible Club

President: Betsi Phillips; Vice-President, John Overton; Secretary, Glenda Masengil; Treasurer, David Brown; Song Leader, Paul Faulkner; Sponsor, Miss Margaret Winslett; Doris Adkins, Martha Adkins, Phyllis Adkins, Steve Bettis, Melany Carr, Carolyn Clowdus, Patsy Cole, Craig Doscher, Carol Dykes, Jane Earnshaw, Jean Earnshaw, Jimmy Goins, Almeda Gossett, Sharleen Gribble, Barbara Hinchey, Phyllis Jackson, Tom Jenkins, Verna Johnson, Pamela Linville, Kay Martin, Norma Miller, Sandra Morris, Pat Moore, Debbie Nelson, Peggy Palmer, Tom Phillips, Philip Rodman, Susan Rodman, Janice Stout, Kristine Tacklind, Eugene Tai, Anita Wagner, Marjorie Wilkinson.

Hi-Y Members

President: David Deerman; Vice-President: Larry Beaty; Secretary: Ray Slatton; Treasurer: Tony Fortner; Sponsor: Mr. James Wood. Members: Bill Camden, Butch Chambers, Larry Lewis, Steve McBay, Richard McDaniel, Garry Phillips, Jimmy Phillips, Larry Phillips, Windy Saffles, Bart Slatton.



Tri-Hi-Y

President: Lynn Button; Vice-President: Nancy Averitt; Secretary: Martha Hollis; Treasurer: Elaine Barger; Chaplain: Brenda Isbell; Sponsor: Mrs. Dorothy Stone. Members: Becky Braddock, Barbara Button, Peggy Commander, Rodena Cook, Cindy Cooper, Ruth Core, Dianne Cross, Almeda Gossett, Donna Harris, Paula Hart, Becky Hollis, Susan Huddleston, Nancy Hunt, Glenda Masengil, Janet Maveety, Earlene McGlohon, Jackie Moon, Dee Dee Moore, Julia Painter, Joyce Parson, Susan Purnell, Judie Pruitt, Jan Rider, Becky Rievley, Faith Radford, Patricia Sheetz, Elaine Stoner, Judy Stroud, Linda Westbrook, Dale Wyatt, Janis Willicombe.

Y-Teens

President: Gayle Young; Vice-President: Nancy Lewis; Secretary: Susan Spears; Treasurer: Gayla Wheeler; Chaplain: Debbie Breon; Sponsor: Mrs. Mildred Sanders. Members: Vicki Alden, Jayne Arnold, Denise Bacon, Gwen Ashburn, Becky Burns, Linda Cooper, Pam Denham, Debbie Farmer, Nancy Foster, Gwen Frisbee, Vicki Funk, Sandy Gist, Lynne Hamrick, Betty Ann Hardison, Chris Keefe, Alicia Lambert, Jennifer Ledford, Jane Leonard, Becky Linder, Julia Massey, Brenda Mooney, Debbie Nicholas, Ginger Nye, Ronnell Owens, Kathy Perkinson, Debbie Price, Tricia Pyle, Phyllis Scoggins, Ann Smith, Debbie Turner, Linda Westbrook, Jan Templeton, Brenda White, Dale Wyatt.





Future Business Leaders of America

OFFICERS—President, Jan Rider; Vice President, Judie Pruitt; Secretary, Sue Navel; Treasurer, Janice Stout; Chaplain, Lynda Bolus; Sponsor, Mrs. Hughes. **MEMBERS**—Brenda Bowers, Anna Chapman, Linda Colbough, Cindy Cooper, Bobbie Dickerson, Glenda Goins, Almeda Gossett, Becky Hollis, Cindy Jackson, Jennifer Ledford, Earline McGlohon, Lezlie Mims, Julia Painter, Joyce Parson, Debbie Phillips, Debbie Potts, Faith Radford, Russell Riddle, Patti Romans, Cathy Rooks, Peggy Standefer, Lynda Steinburg, Terry Tuell, Charlene Wheeler, Julia Massey, Debbie Bouldin, Gayle Young, Diedra Polston.

Future Homemakers of America

OFFICERS—President, Martha Hollis; Vice-President, Cindy Cooper; Secretary, Lynda Bolus; Treasurer, Charlene Wheeler; Sponsors, Mrs. Shropshire, Mrs. Williamson. **MEMBERS**: Linda Ault, Starlene Bailey, Sandy Bankston, Jackie Camden, Beverly Choate, Ruth Core, Becki Evans, Gail Freeman, Paula Hart, Cindy Jackson, Regina Lewis, Kathy Moss, Myra Payne, Gloria Porter, Judi Pruitt, Patti Romans, Shelia Smith, Becky Thurston.



Future Teachers of America

OFFICERS—President, Vicki McCannless; Vice-President, Carolyn Moss; Secretary, Brenda Ingle; Treasurer, Annette Pell; Chaplain, Debbie Cimino; Parliamentarian, Bob Johnson; Sponsor, Mr. Dyer. **MEMBERS**—Janet Blevins, Teresa Randolph, Thomas Jenkins, Cheri Moss, Patricia Moss, Jeanie Moore, Donna Norris, Barbara Hinchey, Diane Teague, Mitzi Anderson, Linda Ault, Brenda Aycock, Linda Sivley, Royce Howell, Beverly Choate, Glenda Masengil, Ronnie Carter, Marilyn Bowman, Becky Dugan.

Jr. Red Cross

OFFICERS—President, Rhonda Blevins; Vice President, Brenda Ingle; Secretary, Janet Blevins; Treasurer, Jane Massey; Chaplain, Mac Clopton; Sponsor, Mrs. Webb. **MEMBERS**—Mary Barnes, Albert Bassett, Connie Bowman, Shelby Camp, Miriam Clopton, Garry Fryer, Lola Gilbreath, Almeda Gossett, Doris Howser, Deborah Jordan, Regina Marler, Carolyn Moss, Sharon Overton, Patti Romans, Carol Shannon, Linda Sivley, Pam Sivley, Terry Tuell, Marjorie Wilkinson, Debbie Morton.



Key Club

President, Mike McCoy; Vice-President, Jimmy Mullican; Secretary, Jay Maveety; Treasurer, Frank Goforth; Chaplain, Courtney McInturff; Sponsor, Mr. Hoover. MEMBERS: David Alonso, Jake Arbes, David Ashley, Doug Bradshaw, Pat Chadd, Kin Choate, John Crawford, Clifford Crownover, Byron Dalton, Bob Few, Willie Foster, Jack Haddock, Mike Haddock, Rick Holder, Ron Holder, Jimmy Indermill, John Kelle, Rick Mathis, Tommy Mathis, Larry McGill, Steve Meyer, Bill Ridge, Glenn Rievley, Jimmy Sedman, Eddie Sheley, Tim Thornhill, Harold Tyber, Richard Westbrook.



Honor Platoon

President, Vann Cunningham; Vice-President, Richard Key; Secretary, David Sharp; Treasurer, Brady Houts. MEMBERS—Rickey Van Brunt, Richard Chambers, Hubert Chapman, Buddy Childers, Doug Choate, Byron Dalton, James Ellison, Anthony Holderfield, Gary Jones, Gilbert Jones, Steve King, Charles Leaghty, Dawson Little, George Love, Steve Lusk, Bill Mathis, John Neff, Lynn Patterson, Gene Runyan, Howard Thomas, Charles Young.

Senate

President, Jane Meyer; Vice-President, David Alonso; Secretary, Elaine Barger; Treasurer, Janet Maveety; Chaplain, Lynn Button; Sponsor, Mrs. Haskins. MEMBERS—Vicki Alden, Jake Arbes, David Ashley, Becky Braddock, Becky Burns, Barbara Button, Ruth Core, Byron Dalton, Bobby Downs, Arthur Finch, Barbara Gardner, Amy Hackney, Donna Harris, Ronnie Holdaway, Martha Hollis, Susan Huddlestun, Nancy Hunt, John Kelle, Bill Kennedy, Julia Massey, Rickey Mathis, Tommy Mathis, Harvey McCoy, Courtney McInturff, Steve Meyer, Karen Morgan, Sue Navel, Eddie Nethery, Julia Painter, Joyce Parson, Susan Purnell, Jan Rider, Glenn Rievley, Jimmy Sedman, Patricia Sheetz, Susan Spears, Judy Stroud, Gloria Tolmie, Harold Tyber, Janis Willicombe, Dale Wyatt.



Intercontinental Club

OFFICERS—President, Jimmy Mullican; Vice-President, Phyllis Adkins; Secretary, Barbara Button; Treasurer, Karen Morgan; Sponsor, Mrs. Hufft. **MEMBERS**—Vicki Alden, David Alonso, Mitzi Anderson, Jayne Arnold, Carol Ballinger, Sandra Barnes, Janet Blevins, Jackie Camden, Doug Choate, Linda Colbaugh, Bobby Crough, Susan Davenport, Betty Dedmon, Barbara Gardner, Ann Haddock, Betty Ann Hardison, Susan Hayes, Lynne Hamrick, Nancy Hunt, Phyllis Jackson, Janice Kennedy, Jane Leonard, Becki Linder, Elaine Mason, Steve Meyer, Jackie Moon, Barry Odom, Lenita Queen, Wally Sanders, Dick Schmidt, Judy Stroud, Elaine Taylor, Gloria Tolmie, Pam Ward, Steven Watson, Charles Brymer.

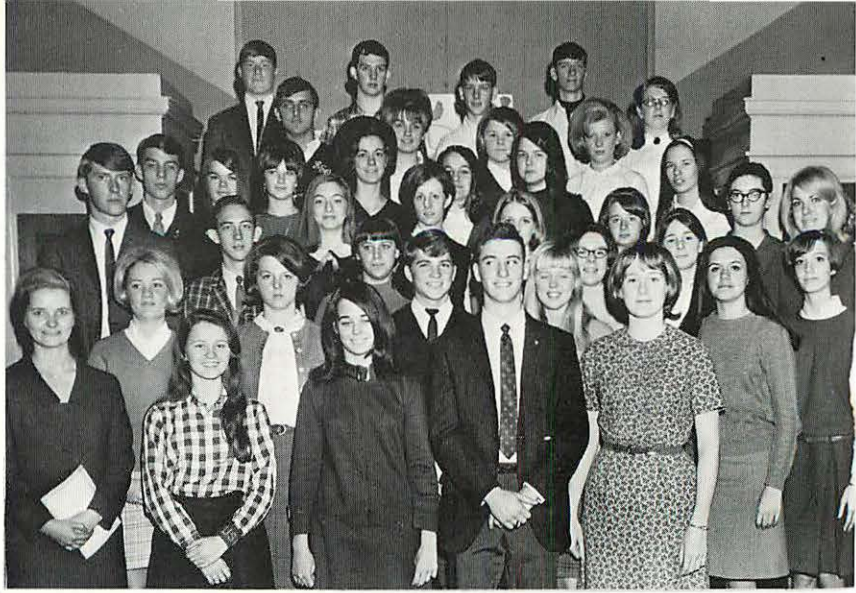

El Circulo De Espanol

OFFICERS—President, Jack Haddock; Vice-President, Debbie Cimino; Secretary, Susan Spears; Treasurer, Debbie Senterfit; Chaplain, Dale Wyatt; Sergeant-at-arms, Jimmy Indermill; Sponsor, Miss Mary Ellen Rice. **MEMBERS**—Elaine Barger, Jimmy Barger, Bonita Basinger, Debbie Breon, Patti Dukes, Carol Dykes, Arthur Finch, Gwen Frisbee, Amy Hackney, Ronny Holder, Billy Kennedy, Linda Ledbetter, Vicki McCanless, David McMellon, Jack Moore, Sandra Morris, John Neff, Beth Overton, Ronnell Owens, Tricia Pyle, Wanda Quarles, Cheryl Reed, Susan Rodman, Brenda White.

Math Club

OFFICERS—President, Frank Goforth; Vice-President, David Ashley; Secretary-Treasurer, Barbara Button; Parliamentarian, Jimmy Mullican; Chaplain, Patricia Sheetz; Sponsor, Gordon Smith. **MEMBERS**—Jake Arbes, Lynn Button, Arthur Finch, Billy Kennedy, Tommy Mathis, Jay Maveety, Steve Meyer, John Neff, Judy Stroud, Harold Tyber.



Science Club

OFFICERS—President, Sheilyn Grider; Vice-President, Jimmy Stratigos; Secretary, Kaye Whitaker; Treasurer, Linda Partain; Sponsor, Dr. Owens. **MEMBERS**—Pauline Boyd, Linda Davis, Sue Graham, Diane Hammontree, Barbara Hogan, Georgia Jordon, Edna Keith, Lynette Layne, Judy Schenck, Ray Slatton.



Cinema Club

President, Mike Harvey; Vice-President, Bill Poole; Secretary-Treasurer, Larry Howington; Sponsor, Mr. James Hoover. Ronnie Carter, Victor Green, Larry Grier, Tom Hallett, Rusty Rittle, Jerry Rogers, Bobby Wheeler, Bobby Wilson.

Publicity

Nancy Averitt, Gail Freeman, Glenda Goins.



Masque Club

President, Ruth Lee; Vice-President, Susan Huddleston; Secretary, Pam Linville; Treasurer, Paul Faulkner; Chaplain, Tommy Jenkins. MEMBERS—Rhonda Blevins, Ronnie Carter, Carolyn Chaney, Mac Clopton, Van Cunningham, Jeannie Dulin, Sharleen Gribble, Lynne Hamrick, Susan Hayes, Royce Howell, Beth Jeffers, Ann Johnson, Georgia Jordon, Tim Landress, Mike Lees, Regina Lewis, Ricky McDaniel, Regina Marler, Norma Miller, Brenda McCauly, Earline McGlohon, Debbie Nicholas, Peggy Palmer, Betsi Phillips, Rusty Riddle, David Sharp, Pam Sivley, Elaine Stoner, Susan Trotter, Anita Wagner, Kay Whitaker, David White.

Stage Club

President, Mac Clopton; Vice-President, Gary Fischer; Secretary-Treasurer, George Love; Sponsor, Mr. Hoover. MEMBERS—Eddie Guinn, John Holt, Ken Kaylor, Guy Linder, Dennis Pedigo, John Wilson, Johnny Wilson.





Standing: Ernie Feagans, Vice-President; Terrell Fugate, President; James Woods, Vice-President; Jerry Summers, Vice-President; C. L. Willhoit, Vice-

President; Flora Ware, Secretary-Treasurer; Floyd Keith, Vice-President.

TO THE GRADUATES OF THE CLASS OF 1968:

The officers of the Central High School Alumni Association are happy to extend greetings to the graduates of the Class of 1968. They are aware of your attainments and your ambitions. They wish for you success in proportion to your ability, ambition, and application. These are crucial days and we urge you to continue your progress in education by attending the college of your choice.

The Alumni Association seeks to serve Central High School. Our projects are too many to list here. We constantly are looking for ways to improve our school. In order to serve the maximum, we need each graduate to join our association. When you are in a position to assist us, we ask you to join in this cooperative movement for the assistance of our school.

We wish for you the best in the future and we ask you to, at all times, elevate the name of our school, community, and nation.

OFFICERS OF THE ALUMNI ASSOCIATION



Seated: Miss Bobbie Ruth Hodges, 2nd Vice-President; Mrs. C. W. Sedman, President; Sam Crough, 1st Vice-President.
Standing: Mrs. Margaret Hammack, Recording Secretary; Mrs. M. E.

Indermill, Parliamentarian; Francis Williams, Treasurer; Mrs. W. E. Few, 3rd Vice-President.

OBJECTIVES OF THE P. T. S. A.

To promote the welfare of children and youth in home, school, church and community.

To raise the standards of home life.

To secure adequate laws for the care and protection of children and youth.

To bring into closer relation the home and the school, that parents and teachers may co-operate intelligently in the training of the child.

To develop between educators and the general public such united efforts as will secure for every child the highest advantages in physical, mental, social and spiritual education.

CLAUDE OWENS CO.

P.O. Box 9256
3603 Ringgold Road
CHATTANOOGA, TENNESSEE 37412

"You'll Always Do Better with Owens"

Floor Covering & Wall Tile

KRISPY KREME ALWAYS FRESH

3658 Ringgold Rd.

CONGRATULATIONS

TO

Central High School
and
Class of 1968

FROM

CHATTANOOGA NYLON PLANT
**E. I. DU PONT
DE NEMOURS & CO.**

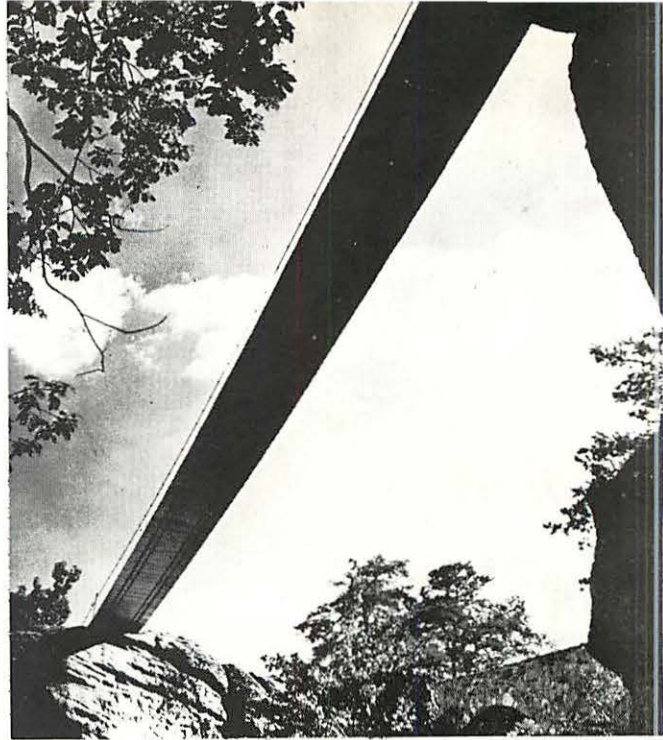

Swing Along Bridge in Rock City

HIGH SCORER!

ROCK CITY SCORES HIGH IN POPULARITY
WITH VISITORS FROM ALL PARTS OF AMERICA

See Beautiful **ROCK CITY**

Atop Lookout Mountain near Chattanooga

COMPLIMENTS

OF

CIMINO'S TEXACO

4403 Highway 58

892-9870

FRANCES' SHOP

"For Lovely Things"

ROSSVILLE, GEORGIA

WHEEL ALIGNMENT

• LEE

"One of the Largest and Finest in the South"
"You Will Be Glad You Lined Up With Us"
4 BEAR MACHINES

• BUDDY

629-0161
OR
629-5355

"SINCE 1928"



BYRD'S AUTO ALIGNMENT CO.

A 903

1621 E. 35 ST.

1/2 Block Off Rossville Blvd.

COMPLIMENTS
OF

WRINKLE'S CAFE

3013 Dodson Avenue

629-9140

Chattanooga Coin and Stamp Co.

BUY • SELL • TRADE • APPRAISE
TELETYPE SERVICE

GARY FILLERS



DOC DENTON

PHONE 267-8974

910 Market St.
CHATTANOOGA, TENN.



Ira Trivers
APPAREL FOR GENTLEMEN

811 Market Street
265-8517

46 Eastgate
627-6875

SIGNAL BARBER SUPPLY CO.

3801 Dodds Ave.

CHATTANOOGA, TENN. 37407

American Lava Corporation

Subsidiary of

Minnesota Mining and Manufacturing Co.

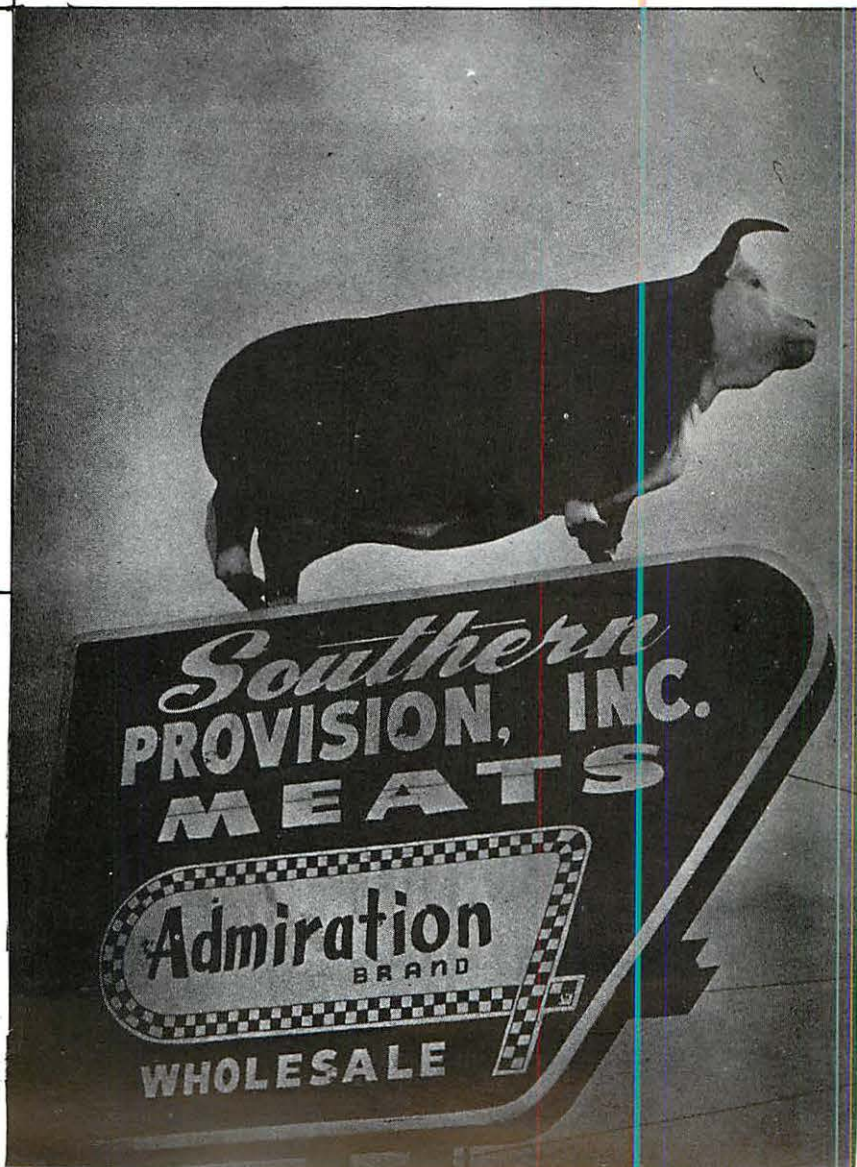

JIM BANKSTON'S
SUBURBAN REXALL
PHARMACY

Valley Center

3010 W. CUMMINGS HWY.

PHONE 821-2541

BUILDERS HARDWARE CO.
OF CHATTANOOGA, INC.

SPECIALTY HARDWARE FOR EVERY NEED

2904 Dodds Avenue

Chattanooga, Tenn. 37407

Phone 629-4305



*Creighton's
Flower Shop*

312 Chickamauga Avenue

Rossville, Georgia 30741

Phone 229-3221

Flowers for Every Occasion



COMPLIMENTS
OF

HOLIDAY BOWL

Bill Hawk, Jr.

C. W. (Red) Hayes

CHATTANOOGA FUNERAL HOME

1800 McCallie Avenue

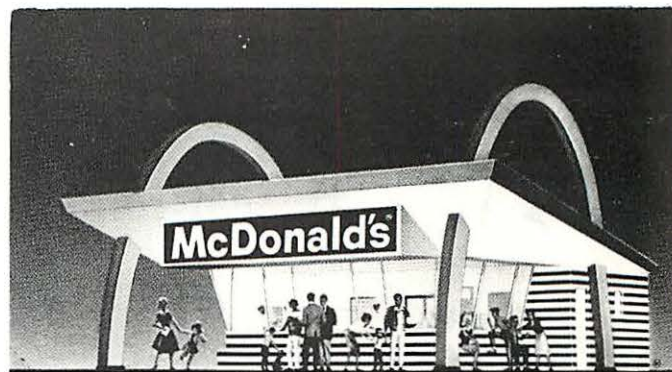

—LOOK FOR THE GOLDEN ARCHES®



McDonald's

5701 Ringgold Road

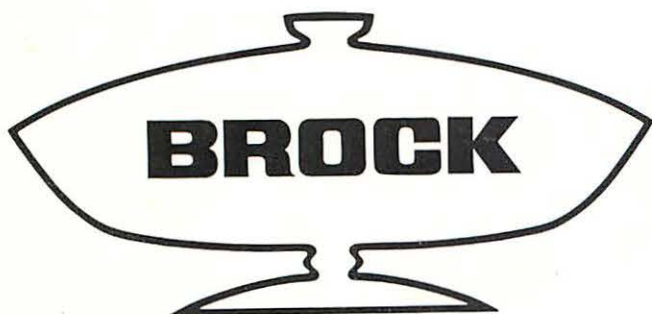

SEE — RIDE
Lookout Mountain
INCLINE
Railway
WORLD'S STEEPEST & SAFEST



Everybody's Favorite

THE PURE-CREAM ICE CREAM



Central Soya

The FOODPOWER People

PETE'S CAR WASH

3911 Brainerd Road

20 gals. gas — free wash

COMPLIMENTS
OF

HUSKEY SHEET METAL COMPANY

*Congratulations to
the Graduates
... Best Wishes
for a wonderful
future!*

Over a Billion Dollars of Life Insurance in Force



Sanitone—Certified Master Drycleaner

WHITEWAY CLEANERS

Rossville, Georgia

224-1615

COMPLIMENTS
OF

CUTTER LABORATORIES



TELEPHONE 622-3194
2510 GLASS STREET

CHATTANOOGA, TENNESSEE 37406



"We Sell the Earth"

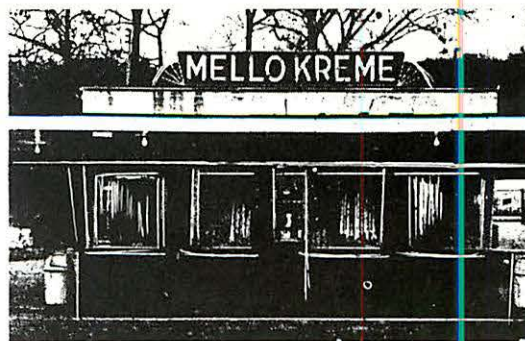

MELLO KREME

The Best in Shakes, Malts, and Hamburgers
1516 Dodson Ft. Oglethorpe

TRY OUR PIZZA BURGER

WALLACE TILE, INC.

Acoustical Tile—Ceramic Tile—Floor Tile

1205 Latta Street

Phone 698-6969

OPEN UNTIL 9 P. M.
MOTOROLA
TV & STEREO

Telephone 624-2225
693-7159

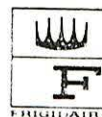

Ralph Fowler Appliances

FRIGIDAIRE & SPEED QUEEN SALES & SERVICE

3752 RINGGOLD ROAD

Town & Country Restaurant and Longhorn Restaurants

All Good Wishes

From The Makers Of

SOLTICE
"Quick-Rub"

"Because You Want The Best"

Atomic Cleaners

3333 Ringgold Road

Chattanooga, Tennessee 37412

CHATTEM DRUG & CHEMICAL COMPANY
(Formerly The Chattanooga Medicine Co.)

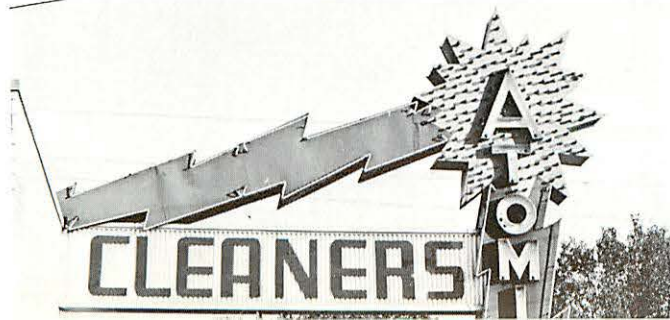

THE JOYFUL SOUND®

EVANGELISTIC ASSOCIATION

P. O. Box 5220, Chattanooga, Tennessee, 37406

***Every
Sunday
Morning***



***7:30
to
8:00***

IN EXCITING COLOR

Featuring



THE JOYFUL SOUND JUNIORS



REV. C. William Randolph

CONGRATULATIONS
FROM
**WILLIAMS TYPESETTING
COMPANY**

COMPLIMENTS
OF
RENT-ALL STORE

2510 Dodds Avenue



**M.H. ORTWEIN
& SONS**

NEON
&
PLASTIC

S I G N S

For signs that help YOU SELL . . . and
for every service to make and keep them
effective longer . . . CALL

"THAT TALK"
622-8336

WE DESIGN

- ENGINEER
- MANUFACTURE
- FINANCE
- RENT
- INSTALL AND
- MAINTAIN THEM

MODERN TRUCK LETTERING
GOLD & SILVER LEAF
WALLS - PICTORIALS
COMMERCIAL ART - STORE FRONTS

44 YEARS OF QUALITY SIGNS

3508 DODDS AVE.

A cartoon illustration of a person wearing a hat and a long coat, holding a paint palette and a brush, standing next to a sign.

PHONE 629-4175

1616 DUNCAN AVE.

Vicky's Beauty Shoppe

"Permanent Wave Specials Every Day"

Mrs. Vaden Sharp

Evenings by Appointment

BRAINERD DRUG COMPANY

Prescription Druggist

3240 Brainerd Road

Phone 622-3101

3 Pharmacists:

GENE MARTIN

TOM MARTIN

HOWARD MARTIN



HEN HOUSE RESTAURANT

Open 24 hrs.

3928 Ringgold Rd.

"All Football Games Televised in Color"

SMITH BROS. PHARMACY

1400 Dodds Avenue

DON & JOHN SMITH

"Class of '44 & '50"

COMPLIMENTS
OF

ACME VENETIAN BLIND COMPANY

COMPLETE VENETIAN BLIND SERVICE

The **VOGUE**
Brainerd Road

VISIT THE "TEEN SCENE"
(For Fun & Fashion)

CAPITOL VISUAL AIDS

611 Dodds Ave.

CHATTANOOGA, TENN. 37404

Phone (615) 629-7381

Audio-Visual Equipment and Film Rental Library

COMPLIMENTS OF

A

FRIEND

Business Phone 892-5479

Residence Phone 892-4145

YOUNG'S MOTORS

"The man you can trust"

OLD IN TRADITION & NEW IN QUALITY

5811 LEE HIGHWAY, CHATTANOOGA, TENN.

PHONE
267-0901

CARTER H. EVANS
RJ-CG-AGS

Fischer  *Evans*

JEWELERS, INC.

EIGHTH AND MARKET • CHATTANOOGA, TENNESSEE 37402



East Ridge Florist

3811 Ringgold Road

624-0254

"Corsage Specials
For School Affairs"

Ben Miller Beauty Supply

NESTLE—LAMOUR—BONAT

SYBIL IVES—L'OREAL

STYLE SPRAY NET

ROUX & CLAIROL

KOKEN & HARDING EQUIPMENT

Free Planning & Architectural Service

1702 Dodds Avenue

698-7186

Exclusive line of wigs, wiglettes,
and falls





CLEAN USED CARS
FIRST NATIONAL MOTORS

2300 Rossville Blvd.

266-7482

TENNESSEE TEMPLE COLLEGE

CHATTANOOGA, TENNESSEE

Distinctively Christian



APPROVED BY THE STATE OF TENNESSEE FOR THE TRAINING
 OF TEACHERS

EIDSON RESTAURANT

5308 Ringgold Rd.

Congratulations

FROM

WFLI RADIO

THE MID-SOUTH'S MOST
 POWERFUL RADIO STATION
 NOW 50,000 WATTS

COMPLIMENTS

OF

FIRST FEDERAL

Saving and Loan Association

of

Chattanooga

Downtown-Georgia at 9th

Brainerd-Opposite East Gate

Highland-Opposite Highland Plaza

1967 POUNDERS WELCOME
 1968 POUNDERS TO THE
 U. C. STUDENT CENTER





BOB CORNELIUS

"The Druggist"

EAST RIDGE DRUG CO.

624-5001

EMERGENCY SERVICES

866-0306

CLASS OF

1948

Allen
Music Company

1510 Dodds Ave.

629-3843

INSTRUMENTS • INSTRUCTIONS

Chattanooga, Tenn. 37404

COMPLIMENTS

OF

**Southern Bell Telephone
and
Telegraph Co.**

COMPLIMENTS

OF

GANNAWAY & RILEY CO.

5c and 10c Store



BAKER, BOYD & LEDFORD

BOYD & BICKEL REAL ESTATE

3650 Ringgold Road

867-9622

867-3731

"Insurance for Family or Business"

Compliments of

**ROSSVILLE FEDERAL SAVINGS
AND LOAN ASSOCIATION**

Phone 998-2515

403 Chickamauga Ave.

Rossville, Ga.



Phone: 629-5226

3742 Ringgold Rd.

Romay Salon

EAST RIDGE, TENN. 37412

Excellence in Beauty

Ruth Rector

JIM BRACKETT'S LOOKOUT VALLEY DRUG CO.

"The Store of Friendly Service"

SERVING TIFTONIA

Jim Brackett, R. Ph.

Bob Farley, R. Ph.

2941 W. Cummings Highway

Phone 821-1541

TENNESSEE PAPER MILLS

Manufacturers Road

CHATTANOOGA, TENNESSEE 37405

GILMAN PAINT STORES

216 W. 8th St.

266-3753

Brainerd Village

629-1229

4114 Ringgold Rd.

622-2026

1003 Ashland Terrace

877-3677



CHATTANOOGA, TENN.

892-1820

PETERSON ESSO AND SON



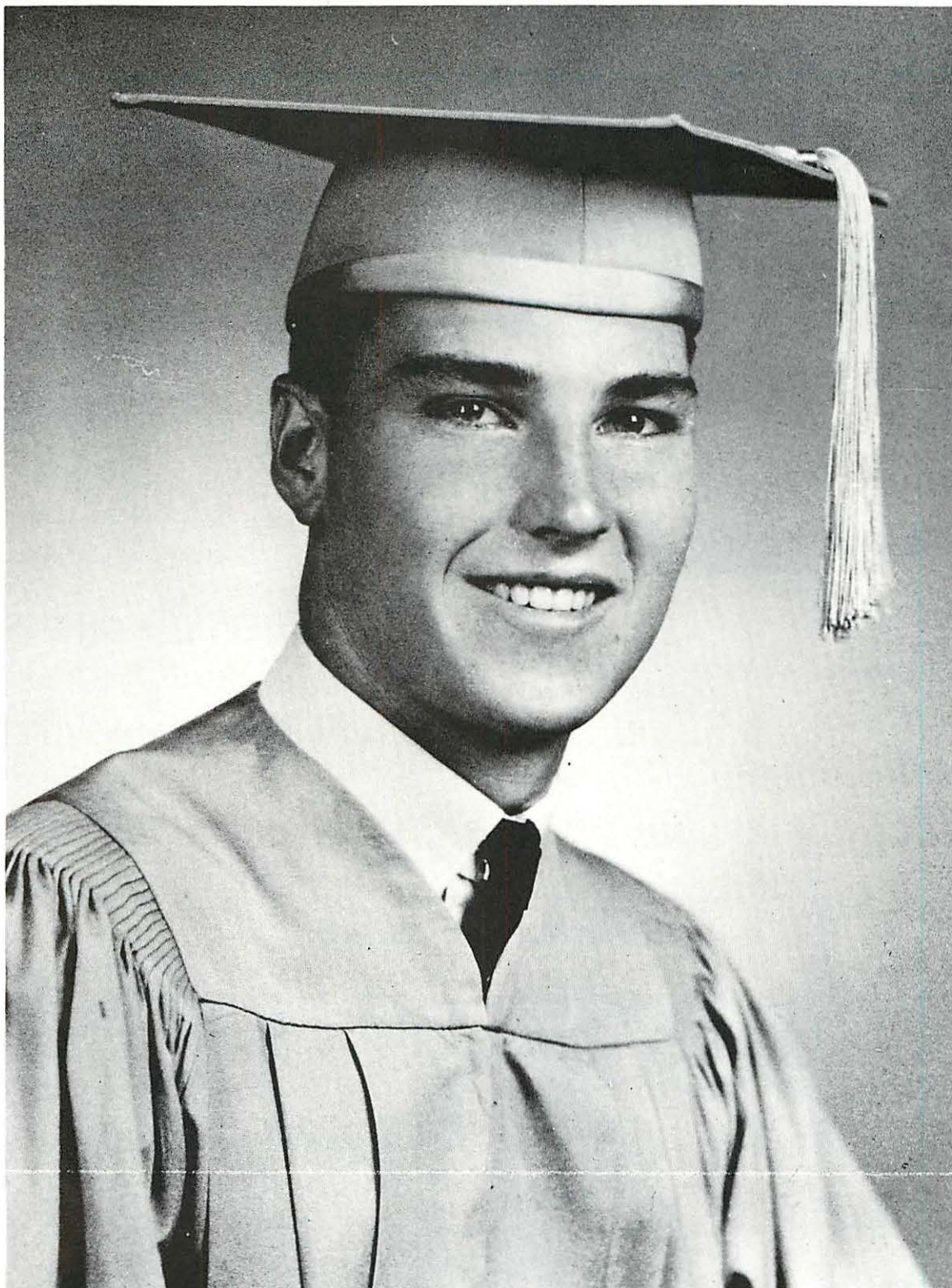

*the gift
that only
YOU*

can give... **YOUR PHOTOGRAPH**





BRAINERD VILLAGE BARBER SHOP
5760 Brainerd Road Telephone 622-9620

BURGER KING

Home of the Whopper

4155 Ringgold Road

867-3442

WILLOW PHARMACY

2015 Chamberlain Avenue/
CHATTANOOGA, TENNESSEE

622-2171

Tussy "Realgirl" Cosmetics

SATTERFIELD AUTO REPAIR

105 N. WATKINS ST.
CHATTANOOGA, TENNESSEE

CHAMPION AD SELLERS

The Business Staff Extends Its Appreciation to The Students and Patrons Who Made This Section Possible



PATRONS

Avondale Pharmacy	1500 Dodson Avenue	624-1504
Bailey Music Company	624 Market Street	265-3175
Best Exterminating Company	2610 Bell Arbor Avenue	698-1972
Brown's Ferry Citgo	234 Brown's Ferry Road	821-9276
Brown Hardware	2921 Dodson Avenue	622-4625
Charlie's Toys & Hobbies	4627 Highway 58	622-5221
Commercial Stationery & Supply Co.	109 East Seventh Street	266-1241
Coulter Shoe Shop	113 Frazier Avenue	267-5110
East Lake Drug Company	3100 Dodds Avenue	622-2149
Edmonson College of Business	738 Cherry Street	266-1259
Factory Carpet House	3510 Ringgold Road	629-3436
Fay's Motors	3215 Rossville Boulevard	698-3404
Flower Box	401 Dodds Avenue	622-0114
Fowler Bros.	701 Broad Street	267-4554
Fuson's Florist	1831 Everglades Boulevard	866-6452
Giles, East Chattanooga Drug Co.	3029 Dodson Avenue	622-2191
Hardie & Caudle	809 Market Street	266-4129
N. H. Hutchison, M.D.		
Jet Star Oil Company	Highway 58 & Access Road	622-9185
Kleen-A-Matic	3337 Brainerd Road	629-6833
Walter J. Kosky, Jr.	Highway 58	892-6911
Leon's Barber Shop	4617 Highway 58	698-1001
Lookout Sporting Goods	719 Cherry Street	265-3464
Louise Beauty Shop	2439 Glass Street	622-1709
Loveman's, Inc.	800 Market Street	265-3511
Martin-Thompson Company	713 Cherry Street	267-3373
Medical Arts Pharmacy	544 McCallie Avenue	266-1296
Miller Brothers Company	629 Market Street	265-4211
Al Miller Music Store	605 Cherry Street	267-8572
Lee Mowery T.V. Service	2114 Wilder Street	622-5741
Munford Do-It-Yourself Store	3514 Ringgold Road	624-8623
Nell's Sandwich Shop	405 Dodds Avenue	698-1362

PATRONS

O'Fruman & Son	411 West 22 Street	266-5338
Owens Manufacturing Company	Graysville, Georgia	891-9712
T. H. Payne Company	821 Market Street	267-6601
Personality Shop	115 Chicamauga Avenue	229-1431
Picketts	814 Market Street	266-3121
Ridgedale Pharmacy	2602 E. Main Street	622-1175
Sharp Brothers Gulf Service	2510 W. Cummings Highway	821-9107
Sid's Pharmacy	2505 N. Chamberlain Avenue	622-2150
Smalley's Northside Pharmacy, Inc.	10 Frazier Avenue	266-1137
Steinboefel's Jewelers	16 West Eighth Street	266-6249
Tiftonia Amoco	2947 Cummings Highway	821-9125
23rd Street Shell	2121 E. 23rd Street	622-9225
Wade Auto Parts	2200 McCallie Avenue	622-3139
Wally's Drive-In	1606 McCallie Avenue	622-9108
WDXB Radio, Larry Johnson	Dome Building	266-1114
Western Auto & Honda Sales	2506 Glass Street	622-3189

In each phase of manufacture, this yearbook has been . . .

A name easily remembered . . . and not a number easily forgotten!

BENSON PRINTING CO.

NASHVILLE