

The Champion · 1964

ALMA MATER

What a wonderful school is ours to love,
With its ups and its downs and its joys;
What a wonderful banner of purple and gold
As it floats o'er her girls and boys.
What a wonderful school that I love so well,
With its wonderful rep so high,
So you've heard of the school that's true as blue,
What a wonderful school—Central High.

The Champion 1964

CENTRAL HIGH SCHOOL
CHATTANOOGA, TENNESSEE

Bellamy Award Edition ••



1964 CHAMPION Volume 50

TABLE OF CONTENTS

THEME	4-6
BELLAMY AWARD	7-25
THE SCHOOL	26-35
CLASSES	36-87
FEATURES	88-103
MILITARY	104-111
ATHLETICS	112-125
ORGANIZATIONS	126-141
ADVERTISEMENTS	142-155

1964 STAFF

Editor-in-Chief, Bellamy Award editor JUDY YARBROUGH
Associate editorsPEGGY MILBURN, CARLTON MURPHREE
Faculty—head of department editorPAT KING

MILITARY

R.O.T.C. editorsHUBERT HOWARD, STEVE RUNYAN

SPORTS

Football editorsJERRY SLOAN, RICHARD STANSBURY
Basketball editorROBERT PRATT
Baseball editorZALA KIMBALL

CLASSES

Senior class editorCAROLYN TIMS
Junior class editorMARY MARTHA GRIIGS
Sophomore class editorsSHERRY WINFREY, MICHAEL SCHULTZ
Freshman class editorLINDA SMITH
Seventh and eighth grade class editorVELDA CARTER

FEATURES

Feature editorsMARTHA WILLIAMS, CLARKE BANTA

CLUBS and ORGANIZATIONS

Club editorMARY MATHIS
Girls' physical education, BandSHARON RENEGAR
Photographers JERRY THURSTON, NICK MORGAN, DOUGLAS LENTZ
Business managerDORIS HICKEY

SponsorsMRS. BRENDA HOOPER, Editorial
MRS. VIRGINIA SUMMEROUR, Business
MR. C. G. TOWERY } Photography
MR. DAVID LITZ }



PROLOGUE . .

In this year of momentous occasions, both tragic and exhilarating, we Centralites have chosen freedom and the words of our Alma Mater to be the theme. Freedom indicates the love Centralites have for their country, while the Alma Mater pays tribute to Central High School. Bearing in mind these noble thoughts, we present the 1963-64 edition of the CHAMPION.

"With a good conscience our only sure reward, with history the final judge of our deeds, let us go forth to lead the land we love . . ."

JOHN FITZGERALD KENNEDY
—Inaugural Address



What a wonderful school is ours to



love, with its ups and its downs and its joys



Hail! The heroes!



Here he is, fans!

As Americans, we have the privilege of living in a country where all people have an opportunity for education and a choice of careers.

A Tribute . . .



MISS EDNA CROSS

Miss Edna Cross, who, for nearly forty years, was a member of the Department of History. She was held in high esteem by her students and by members of the faculty. She was keenly interested in her students both as an adviser and as a friend. She possessed an unusual knowledge of history and always made available to her students information from her own vast store of knowledge in addition to that found in the textbook. Her devotion to duty and her high standards of conduct were matched only by her keen wit and her unique and endearing personality.

It was a privilege to all who were a part of Central High School to have known you, Miss Cross. You are one of the dedicated teachers who has made Central High School what she is today. You are truly one of the greatest!

In Memoriam

MISS LILLIE SCHWARTZ

In loving memory of Miss Lillie Schwartz, who passed away on Nov. 17, 1963. The Class of 1964 pays tribute to her forty-three years of devoted service as an instructor in language at Central High School. Her love for learning was matched only by her interest in the students who came under her instruction—demanding always that they give their best efforts to their work.

What a wonderful banner of purple and gold
As it floats o'er her girls

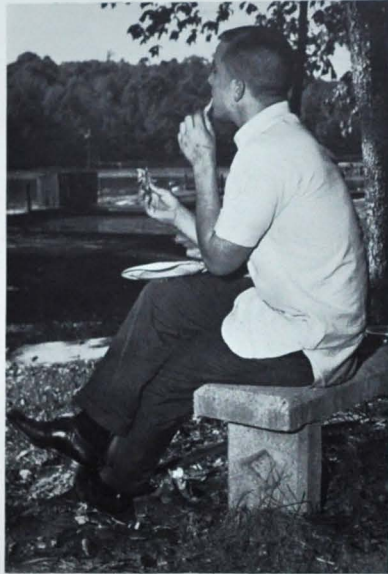

"Wonder if Plato ever tried it?"

Over all flies the Flag of the United States
—a symbol of honor, freedom, and the
pride of Americans. Over Central High
School waves a banner of purple and gold
—a symbol of honor, enthusiasm, and the
pride of Centralites.



"Are you kidding?"

and boys

"Naw. Couldn't be."



"It looks good to me!"



Satisfied?



Cheese?



What a wonderful school that I love so well



The pow-wow.



"Don't you touch me!"

With its wonderful rep so high,



Wild, man wild!

Central is an outstanding school in our wonderful country. It takes all students working together with the faculty through paths of service to keep Central's rep the very best.



It MUST be funny!



Harry's souvenir from City High.

So you've heard of the school that's true as blue



This is the Central way.



"It beats workin'!"



"I pledge allegiance."

... What a wonderful school, Central High



"Why tell ME? Tell Mr. O'Neill!"



Hey, Fred! Somethen's showin'!

Central's curriculum offers opportunities for students to prepare themselves for almost any career. We at Central believe in fun, frolic, and fellowship with classmates as well as serious study.



The chief and his able assistant.



The Principal

Dear Seniors,

This is an explosive age and the explosion of knowledge is a much talked about fact today. New information is presently being recorded at a monstrous rate which makes it impossible for an individual to read, much less to retain, even a small portion of it.

As a result of this explosion, three questions are of great importance to all of us. These are: What is worth knowing? What knowledge prepares us for the acquisition of new knowledge? What kind of an education is most likely to help us to become most proficient during a lifetime of learning?

To the Class of 1964, the fifty-seventh graduating class of Central High School, I extend my personal congratulations. I wish for each of you a happy and useful life. I hope that you have been challenged during your high school years whereby you will utilize your many abilities and attain your greatest potential.

Sincerely yours,

W. Hobart Millsaps

W. HOBART MILLSAPS



The Assistant Principal

Mr. W. Everett O'Neal, our competent assistant principal, is always willing to advise the student and handles many of Central's problems. Agile wits and a keen sense of humor personify his personality and make Central a more pleasant place in which to work, study, and play.

W. Everett O'Neal

"A reference??"



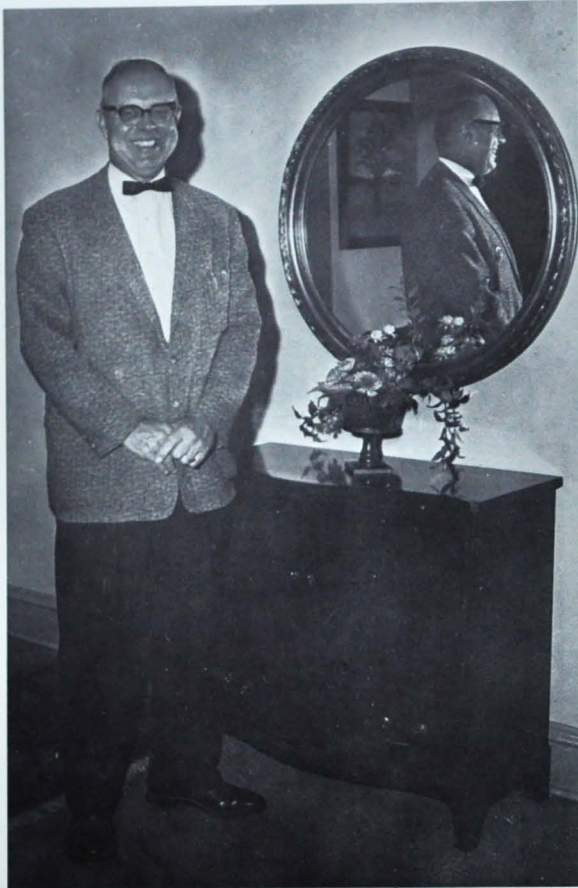

MR. LESTER NEWTON

For the past twenty-two years, Mr. Lester Newton has personified the true characteristics of Mr. Central. Loyalty, devotion to duty, and the fullest manifestation of Christian living have been guiding lights for us, the seniors of the class of 1963-64. With the deepest feeling of gratitude for his many contributions to us, we dedicate our yearbook, the CHAMPION, to the one and only, "Coach" Newton.

Dedication



Bellamy Award Week . . . 1963

Bellamy Award

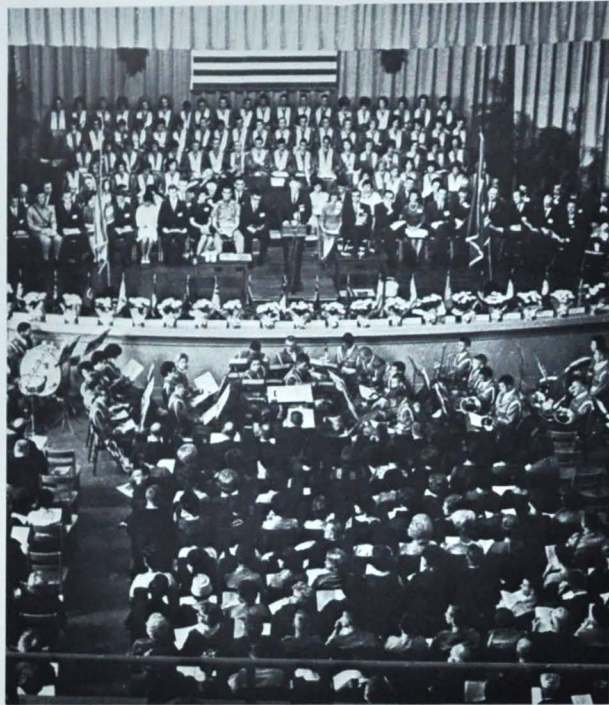

"Central's finest hour."

HISTORY OF THE BELLAMY AWARD

The Bellamy Award honors the free public school system in this nation and those schools which are alert to the true meaning of the Pledge of Allegiance. The Bellamy Award was devised to identify Francis Bellamy as the author of the Pledge of Allegiance to the Flag of the United States of America. It was established by Miss Margarette S. Miller, Portsmouth, Virginia, originator and director of the National Bellamy Award.

AN HONOR AND A CHALLENGE . . .

Ten outstanding factors won the Bellamy

- **Principal's Proficiency**—Mr. W. H. Millsaps, Central's conscientious and loyal administrator, has presented an excellent image of the school, staff, and alumni.
- **Freedom Foundation Awards**—In the past ten years, Central has received eight of the annual awards which are given for outstanding display of patriotism.
- **CHMAQUE Brochure**—Central High Means All-round Quality Education is a pamphlet sent to area junior high school students.
- **Alumni**—Central's active alumni association promotes scholarship awards and projects for the improvement of the school.
- **ROTC and Girls' Battalion**—"These units develop patriotism, respect for authority, and qualities of leadership."

- **Bible Classes**—These classes place emphasis upon the contribution of the Bible to history, art, literature, and music.
- **Teachers**—Central's teachers have an unusually outstanding record of long terms of service.
- **Public Relations**—Business-Industry-Education Days and community projects, such as the theme, "Improving Americanism," are examples of effective public relations programs.
- **Administration's Attitude**—The administration's willingness to teach all students and care for all phases of their development is typical of Central's attitude.
- **The Honor Code**—"This code exemplifies the Central Spirit."

The Bellamy Family

NEW YORK	1942	Rome Free Academy	Rome
VIRGINIA	1943	Cradock High School	Portsmouth
FLORIDA	1944	(Inactive)	
NEBRASKA	1945		Boys Town
ILLINOIS	1946	Senn High School	Chicago
OREGON	1947	Lincoln High School	Portland
INDIANA	1948	Arsenal Technical High School	Indianapolis
LOUISIANA	1949	Francis T. Nicholls High School	New Orleans
DISTRICT OF COLUMBIA	1950	Western High School	
PENNSYLVANIA	1951	John Harris High School	Harrisburg
OHIO	1952	West High School	Cleveland
MARYLAND	1953	Annapolis High School	Annapolis
MICHIGAN	1954	J. W. Sexton High School	Lansing
WASHINGTON	1955	(Inactive)	
NORTH CAROLINA	1956	Pantego High School	Pantego
OKLAHOMA	1957	Will Rogers High School	Tulsa
GEORGIA	1958	Lanier Senior High School for Boys	Macon
CALIFORNIA	1959	Berkeley High School	Berkeley
MAINE	1960	Cony High School	Augusta
KANSAS	1961	Topeka High School	Topeka
IOWA	1962	West High School	Waterloo
TENNESSEE	1963	Central High School	Chattanooga
WISCONSIN	1964	Wausau High School	Wausau



Miss Margarette S. Miller, Director of the National Bellamy Award, and Judy Yarbrough, Award Student Co-Ordinator for the State of Tennessee.

Central High School, the newest member of the Bellamy Family of schools.

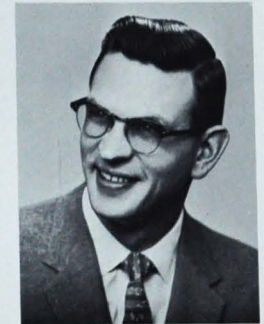

Mr. Marshall R. Taylor, Principal of Wausau Senior High School, Wausau, Wisconsin, will host the Bellamy Award ceremonies in 1964.



Mr. Hobart Millsaps, Principal of Central High School.



Miss Margarette S. Miller, donor of the National Bellamy Award.



The Honorable Frank Clement, Governor of Tennessee.



Bryant Millsaps introduces the student representatives from other Bellamy Award winning schools.

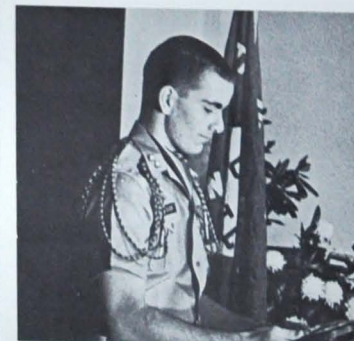

Russell Dugger, President of The Central Student Council, accepts the Bellamy Award for The Central High School student body.

GUESTS, NOTABLES, STUDENTS SHINE IN SPOTLIGHT



Miss Cora Mae Fitzgerald, National Bellamy Advisory Board, pays tribute to the late Estes Kefauver, Senator from Tennessee.

Mr. Roy F. Miller, Co-Director of the National Bellamy Award, presents an award for honorable mention to Mr. W. D. Human, the Principal of Clinton High School, Clinton, Tennessee.

The Pledge of Allegiance to the Flag of the United States was written by Francis Bellamy of Rome, New York. Bellamy was on the staff of *The Youth's Companion*, Boston, when he wrote the Pledge. It was first used on October 21, 1892, in an observance of the 400th Anniversary of Columbus' discovery of America.



Mr. E. B. Etter accepts from Miss Miller the Award for The Central High School Alumni.



Francis Bellamy, author of the Pledge of Allegiance to the Flag of the United States.

*I pledge allegiance to my Flag and (to)
the Republic for which it stands -
one Nation indivisible - with liberty
and justice for all.*

FRANCIS BELLAMY - 1892



On Thursday, October 10, 1963, Central's auditorium became a district court. At this time, persons from the local area applying for citizenship were naturalized.



Central's student council sponsors a picnic at Camp Dixie.

Guests and visitors gather at the Pan-O-Ram Club for State luncheon.



Hosts and guests take a cruise on the excursion boat, LAKE QUEEN.



Miss Derryberry chats with Central students and their guests.



Centralites and guests tour points of interest in Chattanooga and the surrounding area.



Students, teachers, and alumni make pilgrimage to Portsmouth, Virginia, as guests of faculty and students of Craddock High School.

Patriotic themes prevail on bulletin boards of Central.



Students from Maine to California come to Central for the Award presentation.



Central students, Judy Whitaker and Johnny Slaten, scan array of gifts from other Bellamy Award schools.

Central hosts and their guests.



Central honors Mayor Kelley.

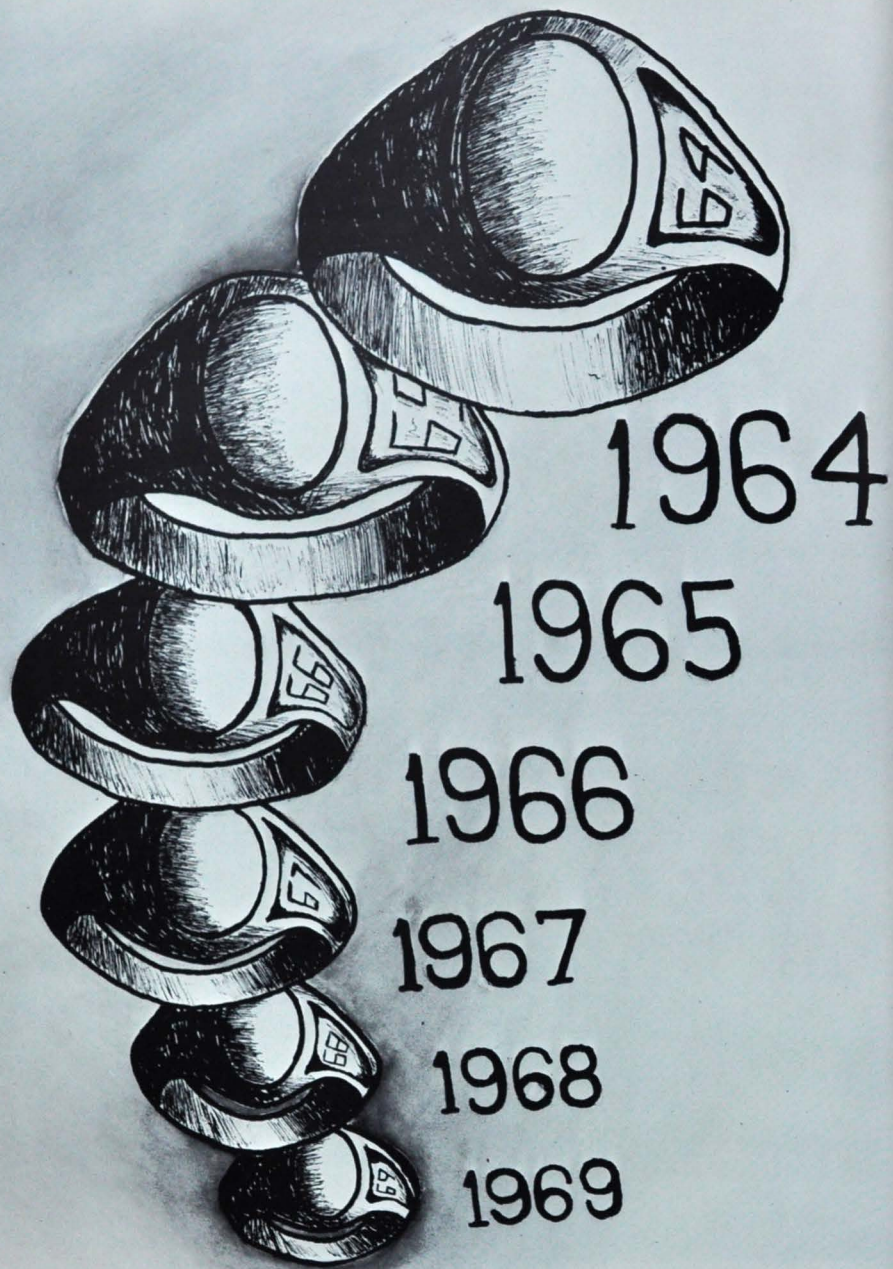

The School



*"What a wonderful School is ours
To love.
With its ups and its downs and its joys."*



Miss Mary Lou Derryberry
Art
Mrs. Virginia Summerour
Business
Miss Minnie Lee Morgan
English
Miss Mary Ellen Rice
Foreign Language

Mr. James E. Hale
Guidance
Mrs. Alfred Skates
History
Mrs. Janie Shropshire
Home Economics
Mr. J. J. Fletcher
Industrial Arts

Mr. John S. Archer
Science, Biology
Mr. Morris Bales
Band
Mrs. Kay Barger
English
Donald L. Brown
History

Mrs. Geneva Brown
Latin, French
Mrs. Mary E. Campbell
Librarian
Mrs. Lorene Castle
Cafeteria
Mrs. Louise H. Caudle
Typing, Shorthand,
General Business



The Department Heads . . .



Miss Ellen Mullennix
Library
Mr. Willard Millsaps
Mathematics
Mr. Kenneth John
Music
Miss Sarah Hubbard
Physical Education

Major Richard W. Brown
R.O.T.C.
Mr. J. Arlie Hoodenpyl
Science
Mr. J. Pope Dyer
Social Science
Mrs. Lora Flenniken
Speech



The Faculty . . .

Mrs. Joyce Ireland Cook
Typing
Miss Christina Coppinger
Secretary
Mrs. Martha Core
Home Economics
Mrs. Janette C. Crawley
Science

Mrs. Anna Dyer
Secretary
Mrs. Pauline Ellis
Registrar
Mr. E. B. Etter
Mathematics, Athletic
Director
Mr. Stanley J. Farmer
Physical Education





Mr. Everett N. Fields
Economics
Mrs. Reba Lou Fults
Civics, Sociology
Mrs. Mary Ruth Gaylor
Arithmetic, English
Mrs. Margaret T. Hammack
Physical Education

Mrs. Rebecca B. Haskins
Algebra
John B. Haynes
English
Miss Bobbie Ruth Hodges
History, Guidance
Mrs. Brenda G. Hooper
English



"Great White Mother"

The Faculty . . .



Mr. James E. Hoover
Industrial Arts
Mrs. Clarone Clark Hughes
Accounting
Mrs. Blanche S. Kalb
English
David G. Litz
Arithmetic, Algebra

Miss Mildred Major
English
Mr. J. Lester Newton
Science
Miss Marjorie Ogle
English, Journalism
Mrs. M. G. Okrasinski
Guidance



Mr. Ralph E. Olinger
Science, Physics
Martha Ann Robinson
Arithmetic, Science
Dr. Edward A. Owens
Biology
Mr. J. M. Seaton
Industrial Arts
Mrs. Augusta J. Peoples
English, History
Mrs. Elinor A. Shaver
Home Economics
Mrs. J. C. Robbins
English
Miss Pauline Shearer
Shorthand, Typing
Mrs. Elizabeth Robinson
English
Mrs. Eva H. Spaulding
School Mother

The Faculty at Central

Mr. Eugene Spriggs
Science, History, Civics
Mrs. R. S. Wharton
Algebra
Mrs. Jane S. Still
Reading
Mr. R. S. Wharton
Industrial Arts
Mr. Sam T. Stoner
History
Miss Margaret Winslett
Bible
Mr. Clarence G. Towery
Biology, Photography
Miss Ethel York
Home Economics
Miss Dorothy Walker
Office Training, Typing



Camera Shy:
Mrs. Dewey McCrary
School Nurse
Mr. Gordon W. Smith
Mathematics



Business Education

The Business Education Department has designed its program to meet the needs of all the students.

For those who plan to secure a vocational competence, excellent training is offered for secretarial, bookkeeping, clerical, or stenographic positions.

For those who plan to go to college, courses are included which give valuable basic training for their work there.

Lastly, for all students, the department provides a non vocational education which creates an appreciation and understanding of the business world.



Guidance

Guidance is an organized program through which we help boys and girls to understand and to use wisely the educational, the vocational, personal potentialities, and the opportunities which they have, or can develop. With such a concern, a wholesome climate should prevail for all students to develop in a positive planner. Counselors are willing to assist students with all school problems. Mr. Hale is the director of the program at Central, and Mrs. Okrasinski is the assisting counselor. Guidance services focus upon individual pupils. These services are thought of as organized activities designed to give systematic aid to pupils to assist in their learning about the large complex and changing world of opportunities.

Art

The objectives are to give the student a special means for personal and individual statement, thus helping to increase his realization of his own worth as one human being capable of doing something well and responsible for using well his peculiar abilities. They furnish the pupil with the special vocabulary of art: color, line, form, light, dark, paint, brush, pencil, paper, clay, stone, metal, cotton, silk, wool, and man-made fibers. It helps to arouse the imagination to the point where the pupil will strive to put into form his own ideas, rather than turn to "the book" for something to do. They furnish only what technical skill the pupil may need to express his idea. It gives some experience in a number of art areas so that the pupil may have some basis for choice in further art study.



History

The History Department, led by Mrs. Virginia Skates, offers a number of courses in order to improve the quality of citizenship and to help students understand national and world problems.

Tennessee history is taught in the seventh grade, and United States history is taught in the eighth grade. Bible is offered in grades nine through twelve. World history is open to sophomore, junior, and senior students; and American history is required in the senior year.



Music

Our Music Department is one of the best, with opportunities for all in almost any field of music in which one wishes to participate. By participation, we broaden ourselves and learn to distinguish that which is good and at the same time study music that will enrich our lives.



Home Economics

Students in the Home Economics Department get acquainted with the problems met by the entire family: physical, social, material, and emotional.

Consideration of individual problems such as reducing diets, personal grooming, and proper styling of clothes, adds to the self confidence of the individual.

One of the basic objectives of home economics is to raise the standards of home living. This purpose is provided by a program which includes budgeting, management, child care, clothing, planning, and preparation for nutritious and balanced meals.



Industrial Arts

The Industrial Arts Department is led by Mr. J. J. Fletcher. This department includes mechanical drawing, woodworking, printing, and auto mechanics with a major offered in each. The purpose of this department is to give students knowledge and guidance in practical skills useful for future occupations. This year there are three hundred fifteen students enrolled in these useful courses.



Social Science

The chief purpose of education is to train every student to become the best citizen he is capable of being. The social science subjects have the above purpose. They cannot achieve this aim entirely; they contribute to the achievement of it. Civics, economics, sociology, and psychology are comparatively new subjects in the curriculum. They are enriching subjects. They seek to acquaint the students with background and environment and to contribute to his maximum usefulness in our society.



Languages—English

The English Department, composed of thirteen instructors, offers courses to meet the needs of all students in the school. In addition to the basic courses in composition, vocabulary, and drill, special features of the department are courses in reading, journalism, creative writing, speech, and dramatics. Both school publications, the *Digest* and the *CHAMPION* are sponsored by the English department.

Mathematics

The mathematics curriculum consists of those courses, activities, and units of instruction designed to contribute to the common and specialized mathematics needs of secondary-school pupils. The curriculum places particular stress on developing accuracy and facility in the use of computational processes in practical situations. Provisions are made for pupils to develop skills and abilities in the mathematics areas of geometry, graphic representation and interpretation, elementary analysis, and scientific thinking.



Foreign Languages

In our Foreign Language Department we are trying to develop facility in reading and writing the language, together with a more realistic approach to understanding and speaking the language.

To achieve the latter, the role of the language laboratory in the instructional program looms increasingly important, since it provides regular practice in listening and repeating the foreign language as presented by educated native speakers.

Listening practice is intended to lead to the ability to understand the spoken language, and the language laboratory is of real value in attaining this goal, not to mention its value as a means of motivating the student in his language efforts.

The Department Heads . . .

Speech

The Speech Department offers beginning speech and dramatics to all students, grades nine through twelve.

The aim of the program is to help students to develop competency in participation of school and community activities.

This department is responsible for the production of school plays, the presentation of speeches on Senior Day, Class Day, and Commencement.



Science

The Science Department is composed of seven instructors with Mr. J. Arlie Hoodenpyl as head. Within the department there is a composite one hundred and two years of teaching experience. Included in the department are general science, biology, chemistry, physics, and photography. During the present school year there are eight hundred fifty students enrolled within this department, whose purpose is to instruct the students in scientific knowledge and its practical application.



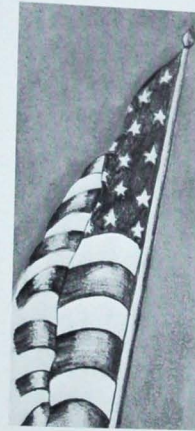

The Classes



*"What a wonderful banner of purple
And gold
As it floats o're her girls and boys."*

Seniors



SENIOR CLASS OFFICERS

President
FREDDY STEWART
Vice-President
JOHNNY SLATEN
Secretary
JUDY WHITAKER
Treasurer
RITA BILLINGSLEY
Marshals
HARRY AUSTIN
JERRY BLANCETT
JAY FEIGENBAUM
GEORGE WHITE

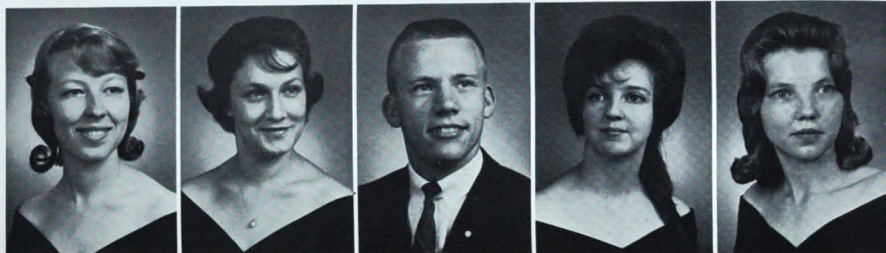

Shirley Abercombie

Susan Adams

Gary Adkins

Ginger Alexander

Linda Alred



Janelle Anderson

Jimmy Armstrong

Sallie Arney

Betty Arnold

Harry Austin

Seniors

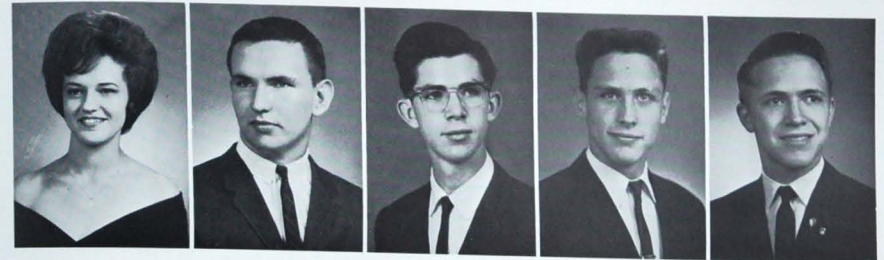

Jeanette Bacon

Robert Bacon

David Ball

David Barbee

Clarke Banta

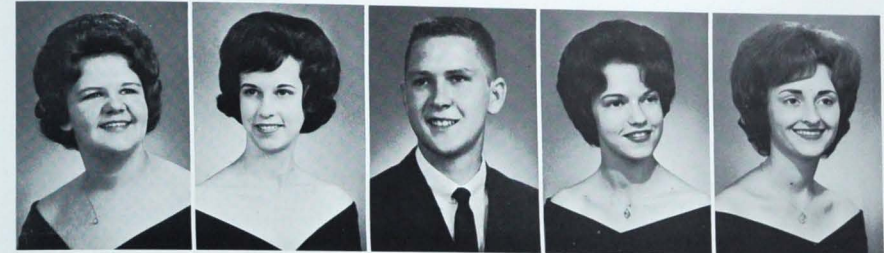

Emily Berry

Joann Bidwell

Tommy Biggs

Rita Billingsley

Sandra Bischaff



Jerry Blancett

Charles Blewer

Glynda Brackett

Richard Brackett

Sandra Bradley



Virginia Broome

Alice Brown

Sharon Brumlow

Gary Bryant

Alan Bullard

Seniors



Judy Burdette Judy Burnette Velda Carter David Casey Anne Cate



Arlen Chapman Sue Chappell Raymond Clark Carolyn Clemons Carol Collins



Denise Cook Tommy Cope Janet Costello Grady Cross Drew Culver

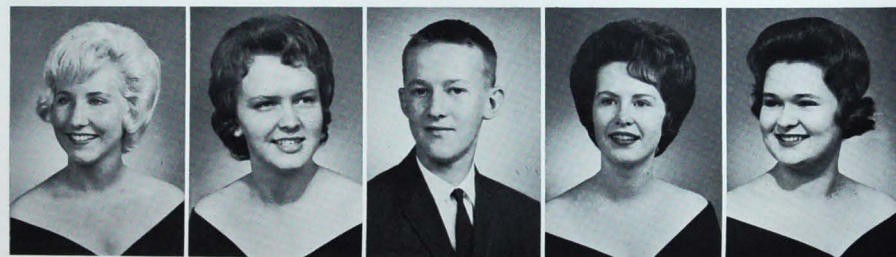

Elizabeth Davis Gail Davis Randall Dean Joyce Dougan Joanna Duggan

Seniors

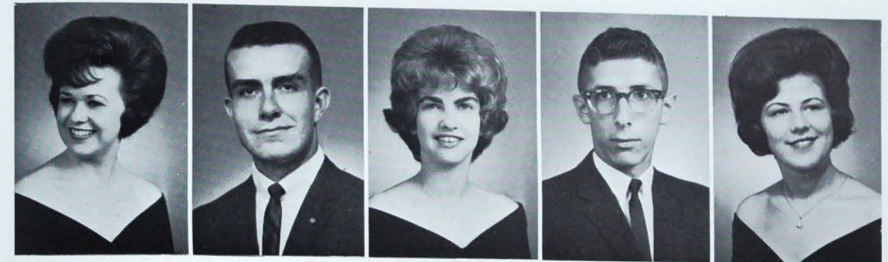

Linda Dowell Russell Dugger Janice Dyer Joe Dzik Judy Eagle



Carolyn Ellis Judy Estes Richard Faires Terry Farmer Jay Feigenbaum

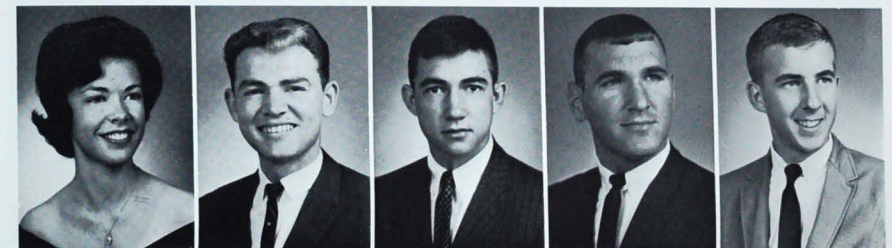

Carolyn Fisher Larry Fisher Gary Ford Leon Fraley Donald Fritz



Ken Fry Judy Fryar Tommy Fryar Sharon Gardenhire Alan Garner

Seniors



Sam Gibson

Linda Gilbreath

Gail Gilley

John Gilreath

Bruce Goins



Elizabeth Grant

Loretta Gray

Judy Green

Loretta Green

Delores Griffey



Dureta Griffith

Martha Griggs

Judy Grizzle

Harold Haggard

Brenda Hair



Jerry Hamm

Billy Hardeman

Jimmy Hardeman

Eddie Hardin

Ann Harris

Seniors

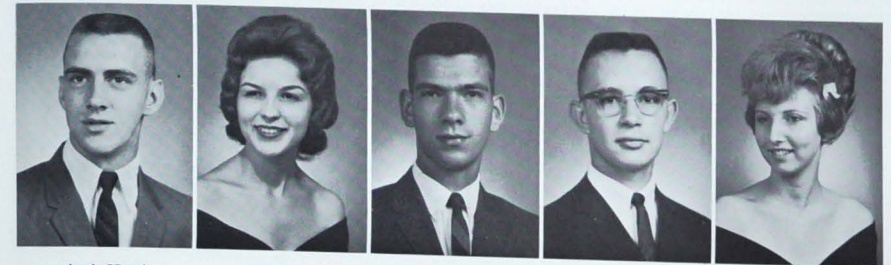

Arvis Harris

Linda Harvey

Wesley Hasden

Gary Hawk

Patsy Hawn

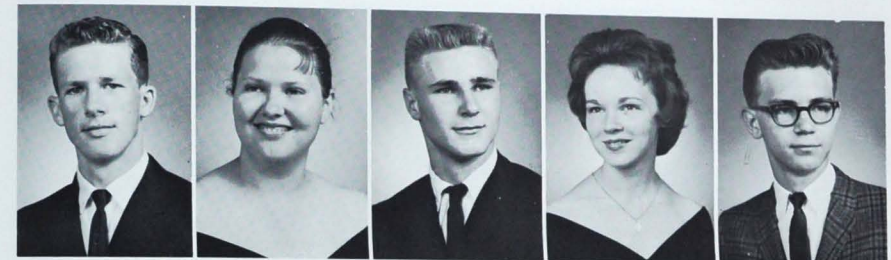

Ernest Haynes

Carolyn Henry

James Hensley

Doris Hickey

Leonard Hicks

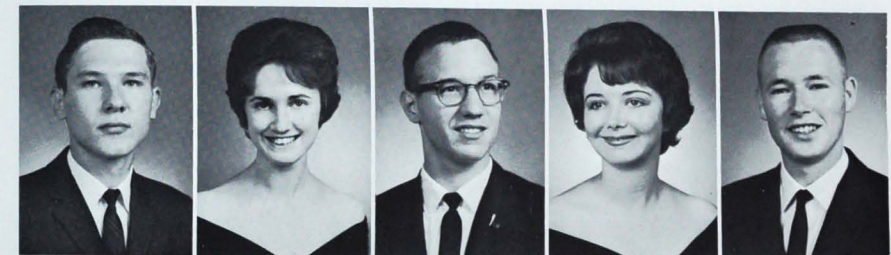

Don Holland

Betty Hooks

Hubert Howard

Jo Howard

Gary Huges



Diane Hulan

Ralph Hutson

Beverly Inman

Jerry Jackson

Brenda Johnson

Seniors



Gloria Johnson

Sonja Jones

Wilma Kean

Jane Keefe

Bob Keen



Ronald Kellogg

Zala Kimball

Pat King

Carl Knox

Sandy Kuykendall



Charles Lambert

Frances Lambert

Pamela Langley

Mildred Lanier

John Layne



James Lee

Ronnie Lee

Geoffrey Legat

Douglas Lentz

Tommy Lerch

Seniors

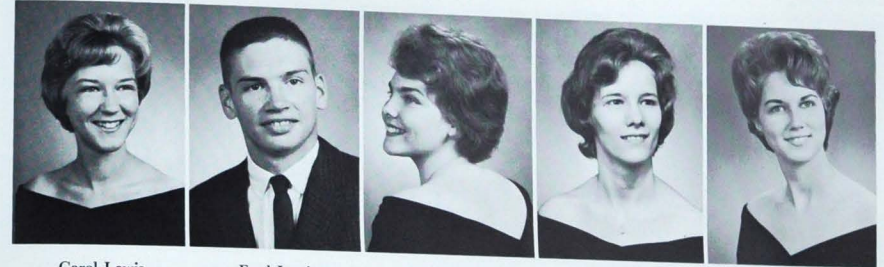

Carol Lewis

Fred Lewis

Roary Lewis

Sandra Lewis

Sandra Lewis



Doris Lively

Wanda Long

Marleitta Mahoney

Pat Mallett

Carolyn Marchman



Kay Marr

Joyce Martin

Tom Massey

Mairlyn Mathis

Mary Mathis

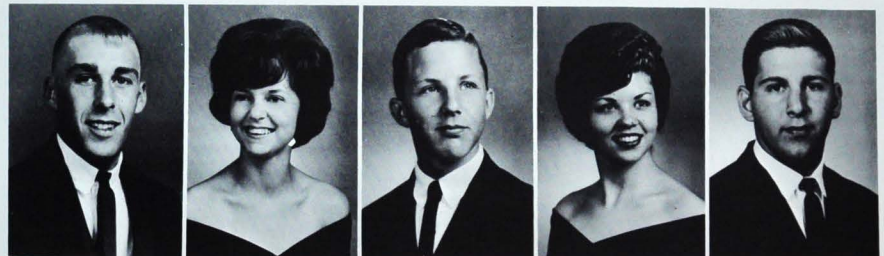

Jerry Mayfield

Doris Metcalf

Fred Michlink

Peggy Milburn

Jeffrey Miller

Seniors



Larry Miller



Sue Miller



Diane Morrison



Dennis Moses



Larry Mulkey

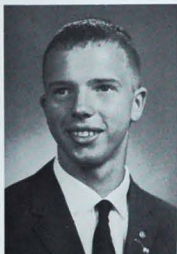

Carlton Murphree



Sandra McAlister

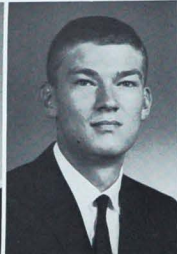

Bud McBryar



Virginia McBryar



Tina McCarson



Bill McCormick



Jeannie McCoy



Roy McCrary

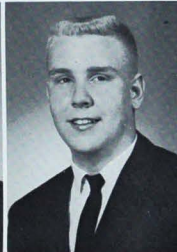

Gerald McDonough



Bill McKenzie



Bill McLaughlin



Sandra McMillan



Joyce McMillon



Wayne McNeese



Johnny McRae

Seniors



Nancy Norton



Shirley O'Neal



Stephanie O'Rear



Bazel Ott



Sharon Owens



Fay Pack



Ken Pack



Glenda Parker



Rita Parson



Mary Partin



Donny Payne

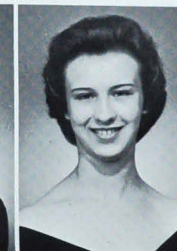

Edith Payne



Elizabeth Payne



Rosemary Peduzzi



Pat Pelham



Dorothy Pendergraph



Gail Pettitt



Christine Phillips



Lynn Phillips



Sue Phillips

Seniors



Sue Pickering



Gail Pierce



Pam Piercy



Pat Pitman



Bobby Pitman



Clifford Pope



Janis Pospisil



Robert Pratt



Helen Price



Joyce Privett



Gary Quarles



Judy Raines



Terry Ramage



Janice Ramsey



Pat Ramsey

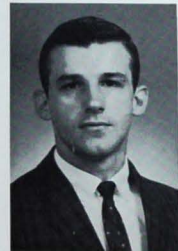

Raymond Ramsey



Raymond Randles



Ann Ray



Nancy Reed



Nancy Reeder

Seniors



Sharon Renegar



Doris Reynolds



Joyce Rider



Jane Roach



Edward Roberts

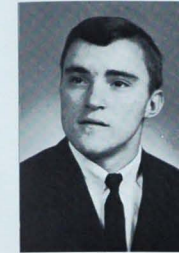

Wayne Roberts



Anita Rogers



Larry Rogers



Janice Runyan



Steve Runyan



Shela Russell



Jack Rutledge



Ronnie Rutledge



Charles Ryans



Tommy Samplly



Jerry Sanders



Michael Schultz



Judy Scott



Mike Scudder



Ann Sitton

Seniors

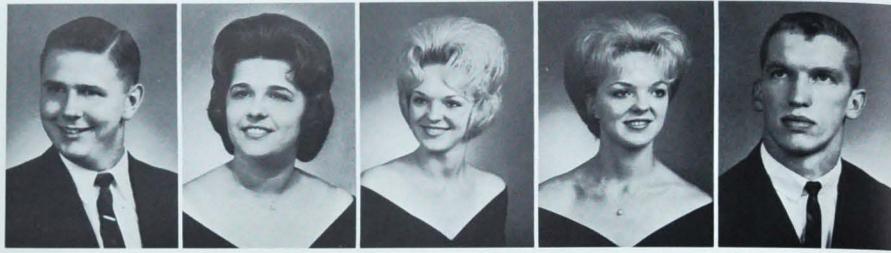

Hal Shaw

Bobbie Singer

Carolyn Sinoracki

Marilyn Sinoracki

Johnny Slaten

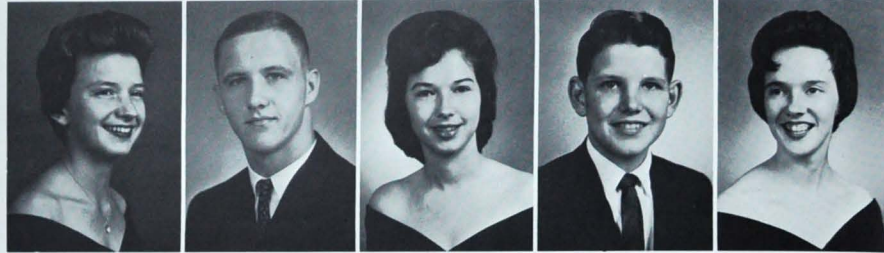

Susan Sliger

Jerry Sloan

Emily Smith

Gary Smith

Linda Smith



Richard Stansbury

Ted Stasifer

James Standifer

Freddy Stewart

Carol Stone



Jack Stone

Joyce Strickland

Kenny Strickland

Sue Syracuse

Gloria Taylor

Seniors

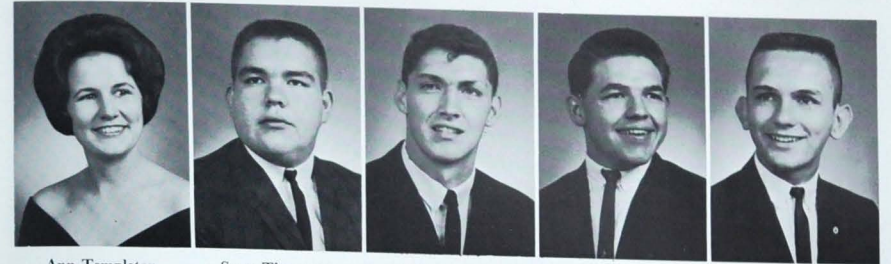

Ann Templeton

Scott Thompson

Sid Thompson

Warren Thompson

Jerry Thurston

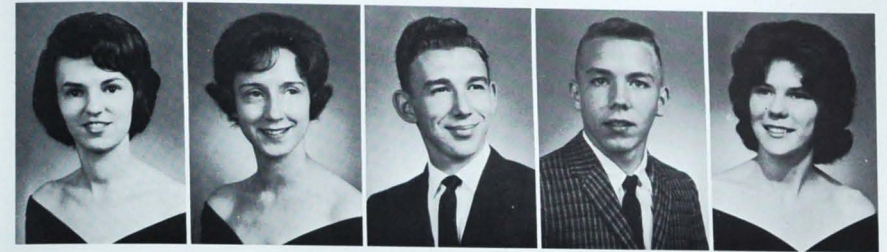

Carolyn Tims

Mildred Tinsley

Kenneth Tipton

Doug Tudor

Martha Vittetoe



Lemuel Wade

Judy Waldrop

Mike Walker

David Wall

Pat Wallace



Faye Waller

Sammy Warner

Virginia Webb

Larry Welch

Linda West

Seniors



Judy Whitaker



George White

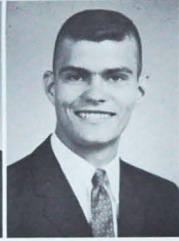

Jerry White



Pat Wigley



Ruby Willhoit



John Williams



Martha Williams



Sherry Winfrey



Dennis Wingfield



Howard Wood

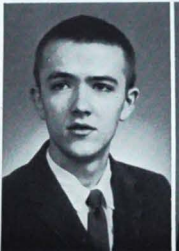

Roy Wood



Bobby Workman



Judy Yarbrough

Apple Polishers



It's the same old Menu

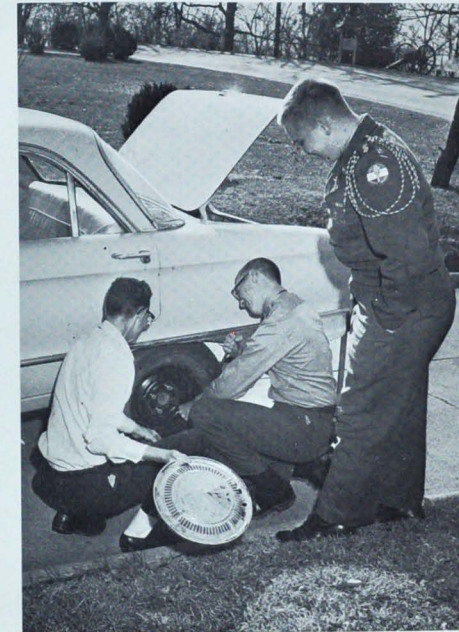

"But will Mr. O'Neal believe us?"



"Some Gentlemen!"



Bull Session



"Smile! You're on Candid Camera!"

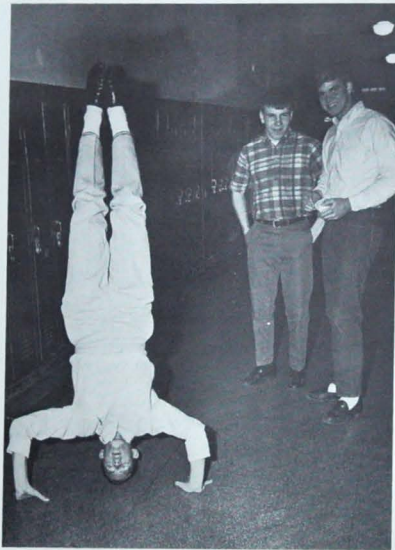

"There's more than one way to Think!"

"Your not cold, Are You!"



Chow Line



Pass, please,

The Photography Club



Central and City rival for beauty.



Senior Activities

A

Abercrombie, Shirley Ann—Entered from Richard Hardy Junior High, 1960; Bible Club.

Adams, Susan Dianne—Entered from East Ridge High School, 1960; Student Council '61; String Ensemble '61, '62, '63, '64; ETEA Orchestra '63, '64; String Quartet '63, '64; Bible Club '63; Pioneers on Parade '63; Champion Night '61, '62, '63; Varsity Glee Club '63, '64; Social Science Runners-up '63.

Aldrich, Gary Lynn—Entered from Lutheran School, 1960; Bank Staff '60, '61, '62; Key Club '60, '61, President '62, '63, '64; Sophomore Class Treasurer; Honor Platoon '61, '62, '63, '64; Student Council '61, '62, '63, '64; Senate '60, '61, '62, Vice-President '63, '64; Cheerleader '60, '61, '62, '63, Head Cheerleader '64; R.O.T.C. Officer; J.C.L. '60, '61, Treasurer '62; Homecoming queen candidate escort.

Alexander, Sandra Faye—Entered from Rossville High School, 1963; Red Cross Representative; Bible Club; Student Council Representative.

Alred, Linda Gail—Entered from Rossville High School, 1962.

Anderson, Cordie Janelle—Entered from Boyd-Buchanan, 1961; Battalion '62, '63, '64; Gym Staff '63, '64; Spanish Club '63; May Day '62, '63, '64.

Armstrong, James D.—Entered from East Ridge, 1960; Drill Team '61, '62; Commander '63; R.O.T.C. Officer.

Arney, Sallie Blanche—Entered Central in 1961; May Day '62, '63; Varsity Glee Club '63, '64; Senior Play '64; Red Cross '63, '64.

Arnold, Betty Jo—Entered from Eastside in 1962; Vagabonds '62, '63, President elect '64; Student Council '63, '64; Tri-Hi-Y '62, '63, '64; Champion Night '62, '63; Pioneers on Parade '63; Usher; Glee Club '62, '63; Band '64; May Day '62, '63.

Austin, James Harrison—Entered from Elbert Long, 1961; Football '62, '63, '64; "C" Club '64; Disc and Diamond '62, '63, President '64; Senior Class Sergeant-at-Arms; Student Council '63, '64; Key Club '63, '64; Latin '62; Digest Staff '63, '64; R.O.T.C. Officer.

B

Bacon, Sara Jeanette—Entered from Tyner Junior High, 1959; Twix-Teens '62, '63, '64; May Day '62, '63, '64; Battalion '62, '63, '64; FBLA '63, '64; Military Sponsor; Usher.

Bacon, Robert Nelson—Entered from Tucson High School, 1960; Spanish Club '62; Baseball '61, '62, '63; Boy's Hi-Y '61, '62, '63, '64; Disc and Diamond '62, '63, Vice-President '64; Band '61, '62, '63, Band Captain '64; Student Council '63, '64; Military Officer, Swing Band '63, '64.

Ball, David Ralph—Entered from Tennessee Temple, 1961; Varsity Glee Club; Bible Club.

Banta, Clarke Dean—Entered from E. G. Hewitt, 1960; Junior High Varsity Basketball '60; Latin Club '61, '62; Library Staff '61, '62, '63; Science Club '62; Bible Club, President '61, '62, '63; Songleader '63; Student Council '62, '63; Pioneers on Parade '62, '63; Boys Quartet '62, '63; Honor Society '62, '63; Junior Play '62; Senior Play '63; CHAMPION Staff.

Barbee, David Allen—Entered from Hardy Junior High, 1959; R.O.T.C. Officer.

Berry, Emily Jane—Entered from East Side Junior High, 1962; Usher; Class Day '63; Business Award Runner-up.

Bidwell, Phyllis Joann—Entered from East Side Junior High, 1961; Usher; Miller Bros. Junior Deb Club Representative '62, '63, '64; May Day '63, '64; Battalion '62, '63, '64.

Biggs, Tommy—Entered from Tyner Junior High, 1959.

Billingsley, Rita Gail—Entered from East Side Junior High, 1961; Spinstertettes '61, '62, '63; Tri-Hi-Y '61, '62, '63, '64; Band '61, '62, '63, '64, First Lt. '63; Band Varieties, Pioneers on Parade '63; Student Council '61, '62, '63, '64; Senate '61, '62, '63, '64; Ace Club '62, '63; Officer, FBLA '63; May Day '62, '63; National Honor Society '63, '64; Military Sponsor; Treasurer of Senior Class; Candidate for Homecoming Queen.

Blancett, Jerry Lamar—Entered from East Lake Junior High, 1962; Football '62, '63, '64; "C" Club '63, '64; Sergeant-at-Arms of Senior Class.

Blewer, Charles Samuel—Entered from East Lake Junior High, 1961; Junior High Award.

Brackett, Glynda Gail—Entered from Lookout Valley Junior High, 1961; Red Cross '61, '62, '63.

D

Brackett, Richard Harold—Entered from Kirkman Technical High School, 1962; Drill Team '63, '64; Honor Platoon '62, '63; Best Drilled Company '62, '63.

Bradley, Sandra Annette—Entered from East Ridge High, 1962; Spinstertette '62, '63, Vice-President '64; Gym Staff '62, '63, '64; Battalion '62, '63, '64; FBLA '62, '63, Reporter '64; Digest '62, '63, News Editor '64; May Day '62, '63, '64; Military Sponsor, Pounderettes '63, '64; One of the Ten Prettiest Girls '63; Millers Teen Board '64.

Broomie, Virginia Sue—Entered from East Side Junior High, 1961; May Day '62, '63.

Brown, Alice Ann—Entered from Hardy Junior High, 1961; May Day '62.

Brumlow, Sharon Lorraine—Entered from Richard Hardy Junior High, 1961; Science Club '61, '62, '63, '64, Secretary '63; Red Cross '61, '62, '63, '64, President '63, '64; Spanish Club '61, '62, '63; Guidance Staff '63, '64; Usher; Digest Reporter '62, '63, '64; Battalion '61, '62, '63; May Day '62, '63, '64.

Bryant, Gary Paul—Entered from East Lake Junior High, 1961; Science Club '62; Honorable mention Art Award '63.

Buchanan, Jimmy Sugene—Entered from Hardy Junior High, 1961.

Bullard, Wesley Alan—Entered from East Lake Junior High, 1961; Spanish Club '62, '63; R.O.T.C. Officer.

Byas, Elbert Lewis—Entered from East Side Junior High, 1961; Varsity Glee Club.

Byrd, William Edward—Entered Central in 1959.

Carney, Patrick Wayne—Entered from Northside in 1961; Stage Crew '64; Projection Crew '64.

Carter, Lloyd—Entered in Central in 1957.

Carter, Velda Ruth—Entered from Dickinson Junior High, 1958; J.C.L. '59, '60; Battalion '60, '61, '62; Twix-Teens '61, '62, '63; May Day '60, '61; CHAMPION Staff.

Casey, Ralph David—Entered from East Side Junior High, 1961.

Cate, Anne Palmer—Entered from East Ridge High, 1960; Battalion '61, '62, '63; Tri-Hi-Y '61, '62, '63, '64; Gym Staff '61, '62; Student Council '61, '62, '63, '64; Nite Owls '62, '63, '64; Office Force '64; Military Sponsor.

Chapman, Arlen LaVern—Entered from Lookout Valley Junior High, 1961.

Christian, Danny Thomas—Entered from East Side Junior High, 1960; Basketball '61, '62, '63; "C" Club.

Clark, Raymond Eugene—Entered from East Ridge High, 1961.

Clemmons, Ethyl Carolyn—Entered from Hardy Junior High, 1961.

Cobb, Martha Ann—Entered from Lakeview, 1963; May Day '64.

Collins, Carol Jane—Entered from Brainerd High, 1962; Red Cross '64; May Day '64.

Collins, Teena Jo—Entered Central in 1958; Junior High Cheerleader; Tri-Hi-Y '63, '64; Bible Club '60, '61, '62, '63; Anchors Aweigh '62, '63; Ten Prettiest Girls '62; Champion Night '62, '63.

Cook, Tommie Denise—Entered from East Side Junior High, 1961; Latin Club '62; Battalion '62, '63; Military Sponsor; May Day '62, '63; Red Cross '62; Guidance Staff '63.

Cope, Louis Thomas—Entered from East Ridge High, 1961.

Costello, Leslie Janet—Entered from East Ridge High, 1961.

Cross, Grady Lamar—Entered from East Lake Junior High, 1961.

Culver, Warren Andrew—Entered from Hardy Junior High, 1961.

Daneman, Jeffery Alan—Entered from Dickinson Junior High, 1960; Varsity Band '61, '62, '63; Swing Band '63; Military Band '62, '63; Champion Night '63; J.C.L. '61; May Day '62, '63; Cinema Club '62, '63; Class Day '61, '62.

Davis, Elizabeth Emma—Entered from Eastside Junior High, 1961; Battalion '62, '63, '64; May Day '63, '64; Twix-Teens '63; Miller Bros. Junior Deb Club '62, '63, '64.

Davis, Patricia Gail—Entered from Lookout Valley Junior High, 1961; May Day '63, '64; Bible Club '64; Honorable Mention in Chattanooga Regional Arts Fair '62.

Dean, Robert Randal—Entered from Tyner Junior High, 1959.

G

Dougan, Joyce Ann—Entered from East Side Junior High, 1961; Shove-Off Club '62, '63, President elect '64; May Day '62.

Dowell, Linda Gail—Entered from East Side Junior High, 1961; Band '61, '62; Band Varieties '61, '62; Champion Night '61; Battalion '63, '64; May Day '61, '63, '64; Office Force '62, '63, Treasurer '64; Military Sponsor.

Dugger, Russell—Entered from Graysville Grammar School, 1960; Latin Club '60, '61, President '62; Senate '60, '61, '62, '63, '64; Key Club '61, '62, '63, '64; Student Council '61, '62, President '63, '64; Delegate to State Student Council Convention '62; Delegate to National Student Council Convention '63; Hi-Y '62, '63, '64; Honor Platoon '61, '62, '63, '64; R.O.T.C. Battalion Commander '64; National Honor Society '63, '64; Announcer's Club '62, '63; Varsity Football '63; Digest Staff '62, '63, '64; Delegate to Boy's State '63; Science Club '61, '62; R.O.T.C. American Legion Superior Cadet Award '63; Tennessee Mathematics Contest '61, '62, '63, '64; NEDT Recognition '61; May Day Escort '62; Accepted the Bellamy Award for Student Body.

Dyer, Janice Jo—Entered from Jersey-King's Point, 1958; Student Council '59, Vice-President of Freshmen Class; FBLA '61, '62, '63, '64; Secretary of Junior Class; May Day '62; Usher.

Dzik, Joseph Matthew—Entered from East Ridge High, 1960; Swing Band '62, '63, '64; Marching Band '61, '62, '63, '64; Music Award '63; J.C.L. '61, '62; Band Varieties '61, '62, '63, '64; Champion Night '62, '63, '64.

Eagle, Judy—Entered from East Ridge Junior High, 1959; Shove-Off; Military Sponsor; May Day '59, '60, '61, '62, '63.

Ellis, Carolyn Pauline—Entered from East Side, 1960; May Day '60, '61, '62; Military Sponsor; Varsity Glee Club '62, '63; Student Council '62.

Estes, Judy Delores—Entered from Elbert Long Junior High, 1961; Varsity Glee Club '61, '62, '63, '64, President; FBLA '63, Vice-President '64; Student Council '64; Usher; Battalion '62, '63; May Day '62.

Faires, Richard Edward—Entered from Eastside Junior High, 1961; Football '61, '62, '63; Track '63; Glee Club '62, '63, '64; Boy's Quartet '63.

Farmer, Terry Lee—Entered from Lookout Valley Junior High, 1961.

Feezell, Sandie Lyenn—Entered from Everett in Maryville, Tennessee, 1963.

Feigenbaum, Jay—Entered from Dickinson Junior High, 1959; J.C.L. '61, '62; Student Council '63, '64; Sergeant-at-Arms of Senior Class.

Fisher, Carolyn Ann—Entered from Brainerd High, 1961; Nite Owls '61, '62, Treasurer '63; Battalion '61, '62; Tri-Hi-Y '62, '63, '64; Usher; National Honor Society '63, '64; Student Council '63, '64; May Day '62.

Fisher, Larry Ernest—Entered from East Ridge High, 1961; May Day Escort '62.

Ford, Gary Eugene—Entered from Hardy Junior High, 1961; Baseball.

Fraley, Chester Leon—Entered from East Lake Junior High, 1961; Member of Football Team '61, '62, '63; "C" Club '61, '62, '63; Student Council.

Fritz, Donald McBride—Entered from Lookout Valley Junior High, 1961; Band '62, '63, '64; Military Band '62, '63; Military Officer.

Fry, Kenneth Eugene—Entered from East Side Junior High, 1961; Football '61, '62, '63, '64; Color Guard '63.

Fry, Judy Ann—Entered from East Lake Junior High, 1961; May Day '62, '63; Silhouettes '62, '63; Usher.

Fryar, Tommy—Entered from East Lake Junior High, 1962; Football '62; R.O.T.C. Officer.

Gardenhire, Sharon Lea—Entered from Tennessee Temple, 1960; FTA '63, '64; Varsity Glee Club '63, '64; Ice Cream Staff '63; Bible Club '63, '64; Battalion '62, '63, '64; Library Staff '63, '64; May Day '62, '63; Pioneers on Parade '63; Awards Day '63; Student Council '63, '64.

Garner, Alan Wayne—Entered from East Side Junior High, 1961; Baseball '62.

H

Gibson, Sam—Entered from East Ridge High, 1961; Drill Team '61, '62, '63, '64; Honor Platoon '61, '62, '63, '64; Rifle Team '61, '62, '63, '64; Student Council '61.

Gilbreath, Linda Doris—Entered from Hardy Junior High, 1962; Band '62, '63, '64; Band Officer '64; Twix-Teens '62, '63; May Day '62, '63; Band Varieties '62, '63.

Gilley, Melba Gail—Entered from Richard Hardy Junior High, 1961; Activities are Girls Battalion '61, '62, Member of Tri-Hi-Y '62; Member of Nite Owls '62, '63; Member of Office Staff '62, '63, President '63, '64; Homeroom Representative for Student Council '61, '62, '63; Member of Jr. Deb Club at Millers.

Grant, Elizabeth Emma—Entered from Richard Hardy Junior High, 1961; Spanish Club '63, '64; Y-Teens '63, '64; May Day '60, '61, '62, '63; Guidance Staff '62, Vice-President '63; Red Cross Representative '61.

Gray, Joretta Sue—Entered from East Ridge, 1959; May Day '61, '63; Guidance Staff '61, '63; FBLA Member '64; Usher '64.

Green, Judy Louise—Entered from East Lake Junior High, 1961; Military Sponsor; Office Force '63, '64; Shove-Offs '62, '63; May Day '62, '63.

Griggs, Mary Martha—Entered from Lakeview, 1959; Battalion '60, '61; Student Council '62, '63, '64; CHAMPION Staff '64; Spanish Club '62, '63; May Day '61, '62, '63.

Griffey, Delores Ann—Entered from East Side Junior High, 1960; Library Staff '60; Usher; Military Sponsor; May Day '61, '63.

Griffith, Dureta Joy—Entered from East Side Junior High, 1961; Library Staff '61, '62; Senate '61; FBLA '64, Treasurer '64; Student Council '64; May Day '63; Usher; Spanish Club '64; National Honor Society '64.

Goin, Bruce Wayne—Entered from Lookout Valley Junior High, 1961; J.C.L. '62, '63, '64; Drill Team '61, '62; Camera Club '63, '64; French Club '63, Vice-President '64; Disc and Diamond '64; P.I.O. Military Officer '64.

Grizzle, Judy Ann—Entered from East Lake Junior High, 1961; Shove-Offs '61, '62, '63; FBLA '62; May Day '61, '62, '63; Military Sponsor; Candidate for Homecoming Queen.

Hagard, Harold—Entered from Clinton High, 1962; Basketball '62, '63, '64; "C" Club '63, '64; Key Club '62, '63, Treasurer '64; Hi-Y Club '62, '63, '64; Student Council '63, '64; Champion Night '63; May Day Escort '63.

Hair, Brenda Kay—Entered from Red Bank High School, 1962; Battalion '62, '63; Digest Staff '63, Picture Editor '64; Student Council '64; Shove-Offs '63; Miller Bros. Junior Deb Board '64; May Day '62, '63; Champion Night '62, '63; Pioneers on Parade '63; Military Sponsor; Majorette '64.

Hamm, Jerry Norris—Entered from East Side Junior High, 1961; Drill Team '61, '62; Bible Club '63, '64; Varsity Glee Club '62, '63, '64.

Hardeman, Billy Joe—Entered from Lookout Valley Junior High, 1961; Senior Play; Drill Team '61, '62; Basketball Manager '63.

Hardeman, James E.—Entered from Paducah Tilgman High School, 1961.

Hardin, Eddie Malone—Entered from East Lake Junior High, 1961.

Harris, Ann—Entered from Tyner Junior High, 1959; Usher; May Day '63; NEDT Award; Business Education Award.

Harris, Arvis Thomas—Entered from East Lake Junior High, 1960; Drill Team '61, '62; Military Officer; Disc and Diamond '62, '63.

Harvey, Linda Carol—Entered from East Side Junior High, 1961; Glee Club '62, '63; Orchestra '62, '63; Twix-Teens '62, '63.

Hasden, Wesley Mark—Entered from Dickinson Junior High, 1960; Library Staff '60; Marching Band '60, '61, '62, '63, '64; Concert Band '60, '61, '62, '63, '64; Swing Band '62, '63, '64; Student Council '62, '63, Treasurer '64; Digest Staff '62, Associate Editor '63, '64; J.C.L. '61; History Award '63; Champion Night '62, '63, '64; Pioneers on Parade '62; Senior Play; Band Varieties '60, '61, '62, '63, '64.

Hawk, Gary Francis—Entered from Tyner Junior High, 1959; J.C.L. '62, '63; Stage Crew '61; Bank Staff '62, '63, '64; Student Council '64; Business Staff of CHAMPION '64.

Hawn, Patsy Ann—Entered from East Lake Junior High, 1961; Ace Club.

Hayes, Donna Gayle—Entered from Chattanooga High, 1960.

Haynes, Ernest Joel—Entered from East Lake Junior High, 1960; J.C.L. '60; Baseball.

Henry, Carolyn Linda—Entered from Lookout Valley Junior High, 1961; May Day '63.

Hickey, Doris Jean—Entered from East Side Junior High, 1960; Spinstertette '62, '63; Bank Staff '61, '62, '63, President '64; Student Council '63, '64; FBLA '62, '63, '64; May Day '62, '63; Business Manager of CHAMPION '64.

Hicks, Leonard Delbert—Entered from Lookout Valley Junior High, 1961; R.O.T.C. Officer.

Holland, Audrey Faye—Entered from Lookout Valley Junior High, 1961; May Day '62, '64; Bible Club '64.

Holland, Larry Don—Entered from Brainerd Junior High, 1961; Honor Platoon '62, '63, Secretary '64; Drill Team '62; Color Guard '63, '64; Digest Printing Staff '64; Red Cross '63, '64; Camera Club '63, '64; Student Council '63; May Day '62, '63, '64; Senior Officer R.O.T.C.

Hooks, Betty Gail—Entered from Jersey Kings Point, 1958; Bank-staff '61, '62, '63, Secretary '64; J.C.L. '61, '62, '63, '64; May Day '62, '63; FBIA '62, '63, Secretary '64; Bible Club '62, '63, '64.

Howard, Hubert Henry—Entered from East Side Junior High, 1961; Drill Team '62, '63; May Day Escort '63; J.C.L. '62, '63; Honor Platoon '63; CHAMPION Staff.

Howard, Jo Etta—Entered from Tyner Junior High, 1960; J.C.L. '62; Office Staff '61, '62, '63, '64.

Hughes, Gary Wayne—Entered from East Lake Junior High, 1961.

Hutson, Ralph Clifton—Entered from Tyner Junior High, 1959; Drill Team '61, '62, '63; Senior Play.

I

Inman, Beverly Marie—Entered from Lookout Valley Junior High, 1961; Bible Club '62, '63, '64; Usher; French Club '64; Rachel McAllister Bible Award '62; Class Day '63; Home Economics Award; May Day '62, '63.

J

Jackson, Jerry Jeanne—Entered from South Mountain High School, Arizona, 1964; Varsity Glee Club '64.

Johnson, Brenda Faye—Entered from Elbert Long Junior High, 1961; May Day '63.

Johnson, Gloria Jean—Entered from Chattanooga High, 1962; Varsity Glee Club '63, '64; May Day '63.

Johnson, Jeanette Hazel—Entered from High School of Charleston, 1963.

Johnson, Johnny Eugene—Entered from Hardy Junior High, 1960; State Crew '61, '62, '63, Vice-President '64; Baseball '61.

Jones, Sonja Darlene—Entered from East Side Junior High, 1962; Battalion '62; Photography Club '63.

K

Kean, Wilma Jean—Entered from Lookout Valley Junior High, 1961; Nite Owls '61, '62, '63; Tri-Hi-Y '62, '63, '64; Student Council '64; Usher; Guidance Staff, Secretary '64.

Keefe, Jane—Entered from Chattanooga City High, 1963; Senior Play.

Keen, Bob—Entered from East Ridge, 1962; Drill Team '62, '63; Military Officer '64; Honor Platoon '62, '63, '64; Red Cross '63.

Kellogg, Ronald Wayne—Entered from Philadelphia High, 1961; Band '61, '62, '63, Officer '64; Boy's Hi-Y '62, '63, President '64; R.O.T.C. Officer; Spanish Club '63.

Kimball, Zala Baldwin—Entered from Lookout Valley Junior High, 1961; J.C.L. '62, '63; Printing Staff '63, '64; CHAMPION Staff '64; Upperclassman Award in Industrial Arts '63.

King, Patricia Ann—Entered from Brainerd High, 1962; Tri-Hi-Y '64; Spintorettes '63; Usher; Student Council '64; Military Sponsor; CHAMPION Staff '64; May Day '63, '64.

Knox, Carl—Entered from Carl Albert High, Oklahoma, 1963.

L

Lambert, Charles William—Entered from Lookout Valley Junior High, 1961; J.C.L. '63, '64.

Lamberth, Frances Lea—Entered from Lookout Valley Junior High, 1961; Anchors Aweigh '62, '63; Gym Staff '62, '63, '64; Battalion '62, '63, '64; May Day '62, '63.

Langley, Pamela Carol—Entered from Lookout Valley Junior High, 1961; Glee Club '61; Silhouette '62; Military Sponsor; Battalion '64; Red Cross '62, '63, '64; Junior Play.

Layne, John Robert—Entered from Amnicola Elementary, 1958; Football '59, '60; Science Club '59; Superior R.O.T.C. Cadet Award '62, '63; Drill Team; Rifle Team; Honor Platoon; Speech Department Award '62; Alternate for Boys State; Var-

sity Rifle Team; Honor Platoon, President '64; Colonel of R.O.T.C.; Student Council.

Leazer, Roy Alexander—Entered from Boyden High School, 1962.

Lee, James Ralph—Entered from Lookout Valley Junior High, 1961; Drill Team; J.C.L.; Senior Play.

Lee, Ronnie—Entered from East Ridge Junior High, 1959.

Legat, Martin Geoffrey—Entered from Tullahoma High School, 1961; J.C.L. '61, '62; Science Club '61, '62; Boy's Hi-Y '61, '62, '63, '64; Key Club '62, '63, '64; Student Council '62, '63, '64; Senate '62, '63, Treasurer '64; National Honor Society '63, '64; Military Officer; Delegate to Boys' State; Digest Staff '62, '63, Editor-in-Chief '64.

Lentz, Kenneth Douglas—Entered from East Side Junior High, 1961; Camera Club '61, '62, '63, President '64; CHAMPION Staff '62, '63, '64; Digest Staff '62, '63, '64; R.O.T.C. Officer.

Lerch, Thomas George—Entered from Hardy Junior High, 1962.

Lewis, Fred Joseph—Entered from Tyner Junior High, 1959; Football '61, '62, '63; "C" Club '62, '63; Military Officer '64; Disc and Diamond '63, '64.

Lewis, Linda Carole—Entered from Lookout Valley Junior High, 1962; Varsity Glee Club '62, '63, '64; Battalion '62, '63, '64; Anchors Aweigh '63; Usher; Pounderettes '63; May Day '62, '63, '64.

Lewis, Roary Darlyn—Entered from East Side Junior High, 1962; Bible Club '62, '63, Treasurer '64; Rachel McAllister Bible Award '63; Varsity Glee Club '62, '63, '64; J.C.L. '62, '63.

Lewis, Sandra—Entered Central from Dumas, Texas, 1963.

Lewis, Sandra Lynn—Entered from East Lake Junior High, 1961; May Day '62, '63; Usher.

Lively, Doris Helen—Entered from Lookout Valley Junior High, 1961; Anchors Aweigh '62, '63; FYBA '63; Battalion '62, '63; Student Council '63, '64; Office Force '63, '64; Military Sponsor; Glee Club '62.

Long, Wanda—Entered from Lookout Valley Junior High, 1961; Band '61, '62, '63; Bible Club '63, '64; Red Cross '63, '64; May Day '62, '63, '64.

Lowe, Gloria Jean—Entered from Amnicola, 1957.

M

McAllister, Sandra Jo—Entered from East Side Junior High, 1961; Band '61, '62, '63; Swimming Club '61; May Day '61, '62, '63.

McBryar, Isaac Lamar—Entered from Lookout Valley Junior High, 1961; Basketball Team '62, '63, '64; "C" Club '63, '64.

McBryar, Virginia Jo—Entered from Lookout Valley Junior High, 1961; Swimming Club '61, '62; Camera Club '62, '63, Secretary '64; Twix-Teen '61, '62, '63; May Day '62, '63, '64; Military Sponsor.

McCarson, Judith Ernestine—Entered from East Lake Junior High, 1961; Ace Club '62, '63, '64; Junior Play; Senior Play; Camera Club '63; Usher; May Day '62, '63, '64.

McCormick, William K.—Entered from East Side Junior High, 1961; Rifle Team '61, '62; Honor Platoon '61, '62, Secretary '63; String Ensemble '61, '62, '63; Science Club '61; J.C.L. '62, '63.

McCoy, Anna Jean—Entered from Lookout Valley Junior High, 1961; Silhouette '62, '63; Student Council; Library Staff; Delegate to Girl's State; Military Sponsor.

McCrory, Roy Dowell—Entered from East Lake Junior High, 1959.

McDonough, Gerald—Entered from Lookout Valley Junior High, 1961; Band '62, '63, '64; Band Varieties '62, '63, '64.

McKenzie, Bill—Entered from Harding Academy, 1963; Key Club '63; Senior Play.

McLaughlin, Bill—Entered from East Side Junior High, 1959; Cinema Club '62, '63.

McMillan, Sandra—Entered from Brainerd Junior High, 1961; Library Staff '61, '62, '63, '64; Varsity Glee Club '61, '62, '63, '64; Bible Club '61, '62, '63; Red Cross '62, '63; Vice-President '64; Usher; Military Sponsors; Girl's Quartet '62, '63; Pounders on Parade '63.

McMillon, Joyce Ann—Entered from Lookout Valley Junior High, 1961; Silhouette '61, '62; Battalion '61, '62.

McNeese, Ernest Wayne—Entered from Lookout Valley Junior High, 1961.

McRae, Johnny—Entered from Lakeview High School, 1962; Military Officer.

Maheary, Marlette—Entered from Missionary Ridge, 1958; Y-Teens '59; Library Staff '59, '60, '61, '62, '63, President '64; Future Teachers '61, '62, '63, Vice-President '64; Student Council '62, '63, '64; J.C.L. '60, '61; N.E.D.T. Recognition '62.

Mallett, Joan Patricia—Entered from East Side Junior High, 1961; May Day '62, '63; Battalion '62, '63; Twix-Teen '63.

Marchmon, Carolyn Lee—Entered from East Side Junior High, 1959; Y-Teens; Battalion.

Marr, Clifita Kai—Entered from Elbert S. Long, 1961; Bible Club.

Martin, Joyce Fay—Entered from Lookout Valley Junior High, 1961.

Martin, Wyatt Robert—Entered from East Side Junior High, 1961; Cinema '62.

Mathis, Marilyn—Entered from Tyner Junior High, 1959; Battalion '62, '63, '64; Twix-Teens '62, Vice-President '63; May Day '63, '64.

Mathis, Mary Elizabeth—Entered from Tyner High School, 1962; May Day '63; Usher; CHAMPION Staff '64.

Mayfield, Jerry Wayne—Entered from East Lake Junior High, 1961; Drill Team '61, '62; Color Guard '62, '63, '64; R.O.T.C. Officer '63, '64; Boy's Hi-Y '63, '64; Homecoming Queen Escort '63; May Day Escort '62, '63; R.O.T.C. Award '61, '62.

Metcalf, Doris Evelyn—Entered from East Side Junior High, 1961; Shove-Offs; Battalion; Military Sponsor.

Michlink, Fred Paul—Entered Central in 1962; Marching Band; Concert Band; Swing Band; Drum-Major '63, '64; Champion Night '62, '63, '64; Pounders on Parade '62, '63, '64; R.O.T.C. Officer '63, '64; Disc and Diamond; Student Council; J.C.L.; Vice-President '62, '63; Alternate to Boy's State '62, '63; Senior Play; Baseball '62, '63.

Milburn, Peggy Lynn—Entered from East Brainerd Elementary, 1959; Y-Teens '59, Secretary '60; Junior High Cheerleader '61; Announcer's Club '61, '62, Secretary '63; Science Club '62; J.C.L. '62, President '63; Student Council '60, '61, '62, '63, '64; National Honor Society '63, '64; N.E.D.T. Award '62; P.E. Award '62, '63; Red Cross '64; Senior Play '64; CHAMPION Staff, Associate Editor '64. Delegate to Girl's State '63.

Miller, Jeffrey—Entered from Dickinson Junior High, 1959; Latin Club '60, '61; Spanish Club '62, '63; Drill Team '61, '62.

Miller, Kenneth E.—Entered from Tyner High School, 1963.

Miller, Larry—Entered from Lookout Valley Junior High, 1963; Digest '62, '63, '64; J.C.L. '62; Student Council '62.

Miller, Sue—Entered from East Lake Junior High, 1961; Usher; May Day '62, '63, '64; Guidance Staff '63, '64.

Morris, George Bradford—Entered from East Lake Junior High, 1960.

Morrison, Dianne—Entered from East Side Junior High, 1961; Student Council '61, '62; Shove-Offs '61, '62; FBIA '62, '63, '64; Battalion '62, Officer '63, '64; Military Sponsor; Runner-up for Business Education Award.

Moses, Dennis—Entered from Roseville High, 1962; Band '62, '63, '64; Boy's Hi-Y '62, '63, '64; Track Team '62, '63.

Mulkey, Larry Darrell—Entered from East Lake Junior High, 1961.

Murphree, Carlton Maloy—Entered from Red Bank Junior High, 1961; National Honor Society '63, President '64; Key Club '61, '62, '63, '64; Student Council '61, '62, '63, '64; Senate '62, '63, '64; CHAMPION Staff, Associate Editor '64; National Merit Scholastic Award '62; First Place Regional Algebra II Contest '62.

N

Norton, Nancy Ann—Entered from East Lake Junior High, 1961.

O

O'Neal, Shirley—Entered from Hardy Junior High, 1962; Anchors Aweigh '62, '63; Battalion '62, '63, Officer '64; Gym Staff '62, '63, '64; Military Sponsor; Student Council '63, '64; May Day '62.

O'Rear, Stephanie Angela—Entered from East Side Junior High, 1959; J.C.L. '62, '63, '64; Science Club '62; May Day '63, '64.

Ott, Bazil Quinton—Entered from Kirkman Technical High, 1962; Bible Club.

Overturn, Eddie Wayne—Entered from East Side Junior High, 1960.

Owens, Sharon Elizabeth—Entered from East Side Junior High, 1961; Library Staff '62, Vice-President '63, '64; May Day '61, '62, '63; Ace Club '61, '62, '63; Student Council '63.

P

Pack, Barbara Faye—Entered from East Lake Junior High, 1961; Camera Club '64.

Pack, Kenneth—Entered from East Lake Junior High, 1961; Football '62, '63, '64; "C" Club '63, '64; Military Officer.

Parker, Glenda Kay—Entered from Hardy Junior High, 1961; May Day '63; Usher.

Parson, Rita—Entered from Brainerd High, 1962; Vagabonds '62, '63; Band '62, '63, '64; Spanish Club '62, '63; Office Force '62, '63, Vice-President '64; Alternate to Girl's State '63; Champion Night '63, '64; Band Varieties '62, '63, '64; Student Council '62, '63, '64; Tri-Hi-Y '62, '63, '64; May Day '62, '63, '64; Military Sponsor; Bible Club '64.

Partin, Mary Gayle—Entered from East Side Junior High, 1962; Library Staff '62, '63, '64; Usher; May Day '63.

Payne, Edith—Entered from Lookout Valley Junior High, 1962.

Peduzzi, Rosemary Louise—Entered from Tyner Junior High, 1960; Gym Staff '62, '63, '64; Tri-Hi-Y '62, '63, Vice-President '64; Bible Club '61, '62, '63, '64; Student Council '63, '64; Battalion '61, '62, '63, '64; Ace Club '63, '64; Junior Play; Senior Play; Award Day '62; May Day '62, '63, '64; National Honor Society '63, '64.

Pelham, Pat—Entered from Elbert Long Junior High, 1960; Battalion '62, '63, '64; Science Club '63; Red Cross '63; J.C.L. '61, '62; Student Council '60; Swimming Club '64.

Pendergraph, Dorothy—Entered from Tyner Junior High, 1959; May Day '62, '63; Library Staff '61, '62, '63; Bible Club '63, '64.

Penfold, James—Entered from Western Heights High, 1964.

Pettitt, Gloria Gale—Entered from Hardy Junior High, 1961; Science Club '61; Camera Club '62, '63.

Phillips, Christine Guyana—Entered from East Lake Junior High, 1961; Spanish Club '62.

Pickering, Sue—Entered from East Ridge Junior High, 1959; National Honor Society '63, '64; Student Council '62, '63, '64; Delegate to TASC Convention '63; Tri-Hi-Y '61, '62, '63, Treasurer '64; Vagabonds '61, '62, '63; Senate '61, '62, '63, Secretary '64; Battalion '61, '62, '63, '64; Bank Staff '60, '61, '62, '63, Treasurer '64; FBIA '63; Latin Club '60, '61, '62; May Day '61, '62, '63; CHAMPION Staff '64.

Pierce, Priscilla Gail—Entered from East Side Junior High, 1962.

Piercy, Pamela Marchia—Entered from Brainerd Junior High, 1961; Junior High Cheerleader '61; High School Cheerleader '62, '63, '64; Battalion '62; Student Council '62, '63, '64; Tri-Hi-Y '62, '63, '64; Secretary of Sophomore Class '62; Nite Owls '62, '63; Junior Deb Girl '63; Vice-President of Junior Class '63; Homecoming Queen '64.

Pittman, Patricia Ann—Entered from Hardy Junior High, 1961; May Day '63; Guidance Staff '63.

Pittman, Bobby—Entered from East Side Junior High, 1961; Basketball '62.

Pope, Clifford—Entered from East Chattanooga Elementary, 1957; Best Drill Squad '62.

Posey, Sylvia Dianne—Entered from East Lake Junior High, 1962; May Day '63.

Popisil, Janis—Entered from Bogalusa, Louisiana, 1963.

Pratt, Robert Jackson—Entered from Inskip Grammar School, 1961; Band '61, '62, '63, '64; Swing Band '62, '63, '64; Hi-Y '63, '64; Military Officer '64; CHAMPION Staff.

Price, Helen Louise—Entered from East Lake Junior High, 1961; May Day '62, '63, '64.

Privett, Joyce—Entered from Southeast High School, 1962; Varsity Glee Club '63, '64; May Day '63; Senior Day '63.

Q

Quarles, Gary Wayne—Entered from Tyner Junior High, 1962; Football '62, '63, '64; Baseball '62, '63, '64; Track '62; "C" Club '61, '62, '63.

Quarles, Jack Dempsey—Entered from Brainerd Senior High, 1962; Senior Cadet '64.

R

Raines, Judy Carol—Entered from Lookout Valley Junior High, 1961; Silhouette '61, '62, President '63; Camera Club '63, '64; Guidance Staff '63.

Ramage, Terry—Entered from East Side Junior High, 1961; Digest Staff '63, '64; Cinema Club '62, '63; Military Officer '64.

Ramsey, Janice Elaine—Entered from Amnicola Grammar School, 1959; Student Council '58, '59, '62, '63; May Day '60, '61, '62.

Ramsey, Raymond—Entered from Lakeview High, 1962.

Ramsey, Sarah Patricia—Entered from East Side Junior High, 1961; Anchors Aweigh '61, '62, Secretary '63; FBIA '61, '62; Glee Club '61, '62, '63; Battalion '61, '62, '63, Major '64; Gym Staff '61, '62, '63, '64; May Day '63; Junior Play; Tri-Hi-Y; Military Sponsor; Homecoming Queen Candidate.

Randles, Raymond—Entered from Boyd-Buchanan, 1960; Key Club '62, '63, '64.

Ray, Ann—Entered from East Side Junior High, 1961; Usher; Battalion '61, '62, '63, '64; May Day '62, '63, '64.

Reed, Nancy—Entered from East Lake Junior High, 1961; Military Sponsor; May Day '62, '63, '64; Shove-Offs '61, '62, '63.

Reeder, Nancy Susan—Entered from Red Bank High, 1962; Science Club '62; Orchestra '62, '63, Vice-President '64; Varsity Glee Club '62, '63, '64; Future Teachers '63, '64; Library Staff '63, '64; Pounders on Parade '63; May Day '62, '63, '64.

Renegar, Sharon Lee—Entered from Rockwood High, 1961; Vagabonds '61, '62, '63; Senate '63, '64; Tri-Hi-Y '62, '63, Chaplain '64; Camera Club '63, '64; Student Council '63, '64; Band '61, '62, '63; Band Varieties '62, '63; May Day '62, '63, '64; CHAMPION Staff '64.

Reynolds, Doris—Entered from Lookout Valley Junior High, 1961; Science Club '61, '62; Gym Staff '63, '64; Student Council '63, '64; National Honor Society '63, '64; FBLA '62, '63, '64; May Day '62, '63.

Rider, Joyce Annette—Entered from East Lake Junior High, 1961; Science Club '61; Red Cross '61; Battalion '62, '63; Usher; Senior Play.

Roach, Edna Jane—Entered from LaFollette High School, 1962; Bible Club '63, '64; French Club '64; Usher.

Roberts, Edward—Entered from Lookout Valley Junior High, 1961; Military Officer '64; Honor Platoon '64; May Day '62; Spanish Club '63.

Rogers, Anita Louise—Entered from East Side Junior High, 1962; Cheerleader '62, '63, '64; Tri-Hi-Y '62, '63, '64; Senate '62, '63, '64; FBLA '63; Band '62, '63, '64; Military Sponsor; Student Council '63, '64; Anchors Aweigh '62, President '63; Gym Staff '62, '63, '64; May Day '62; Ten Prettiest Girls '62, '63; Homecoming Queen Candidate.

Rogers, Larry Thomas—Entered from East Side Junior High, 1961; Rifle Team Captain '63, '64; Honor Platoon '61, '62, '63, '64; String Ensemble '61, '62, '63; Military Officer '64; J.C.L. '62, '63.

Runyan, Janice Melvena—Entered from Lookout Valley Junior High, 1961; Battalion '61, '62, '63, '64; Anchors Aweigh '61, '62, Vice-President '63; Glee Club '61, '62; Usher; Student Council '63, '64; Military Sponsor; Pounderettes '63, '64.

Runyan, Steve—Entered from Lookout Valley Junior High, 1961; Military Officer '64; Honor Platoon '63, '64; CHAMPION Staff '64.

Russell, Shela Jane—Entered from Lookout Valley Junior High, 1961; Silhouettes '62, '63; May Day '63, '64; Ace Club '62, '63, '64.

Rutledge, Paul Jackson—Entered from Tyrner Junior High, 1959.

Rutledge, Ronnie G.—Entered from East Lake Junior High, 1962; Red Cross '62; Military Officer '64.

Ryans, Charles Thomas—Entered from Lookout Valley Junior High, 1961; Drill Team '61, '62; Honor Platoon '61, '62, '63, '64; Color Guard '62, '63, Commander '64; FBLA '62, '63, '64.

S

Sampley, Tommy—Entered from East Side Junior High, 1961; Drill Team '62; Honor Guard '63; Military Officer '64.

Sanders, Jerry Earl—Entered from Missionary Ridge Grammar School, 1937; Treasurer of Freshman Class; Student Council '61, '62, '63, Vice-President '64; Key Club '62, '63, Secretary '64; Bank Staff '62, '63, Vice-President '64; Senate '61, '62, '63, President '64; Boy's Hi-Y '61, '62, '63, Vice-President '64; National Honor Society '63, '64; J.C.L. '61; Spanish Club '62, '63; Junior Play; Disc and Diamond '62, '63, '64; Military Officer '64; Delegate to Boys' State; Homecoming Queen Escort.

Schlossman, Fred—Entered from East Ridge, 1961; Rifle Team '63, '64; Boys Hi-Y '61, '62, '63, '64; Red Cross '63.

Schultz, Michael Willard—Entered from Lookout Valley Junior High, 1961; CHAMPION Staff '64.

Scott, Judy—Entered from East Side Junior High, 1962; Varsity Glee Club '62, '63.

Shaw, Hal Lloyd—Entered from Dickinson, 1959; Rifle Team '60, '61, '62, '63, '64; Cinema Club '62, '63.

Sinoracki, Carolyn—Entered from East Lake Junior High, 1962.

Sinoracki, Marilyn—Entered from East Lake Junior High, 1962.

Singer, Bobbie Jo—Entered from Hardy Junior High, 1962; Shove-Offs '61, '62, '63; Student Council '63, '64; May Day '62, '63; Usher.

Sitton, Ann Cheryl—Entered from East Side Junior High, 1962; Band '62, '63, '64; Band Varieties '62, '63, '64; Pounders on Parade '63; Band Sponsors '64; Vagabonds '62, '63; Senate '62, '63, '64; Student Council '63, '64; Junior Play; Senior Play;

Tri-Hi-Y '62, '63, '64; French Club '64; Head Usher; Red Cross '63; Military Sponsor.

Slaten, Thomas Johnny—Entered from East Ridge Junior High, 1958; Junior High Football '59, Captain '60; Junior High Basketball '59, Captain '60; Varsity Football '61, '62, Captain '63; Vice-President Senior Class; Underclassman Award in F.B. '63; "C" Club '62, '63, '64; Student Council '61, '62, '63, '64; Key Club '62, '63, '64; Disc and Diamond '63, '64; F.C.A. Delegate '63; Military Officer '64; Track Team '63; Basketball '62.

Sliger, Susan Virginia—Entered from East Side Junior High, 1961; Band '61, '62, '63; May Day '61, '62, '63; Bible Club '62, '63.

Sloan, Jerry—Entered from North Miami Senior High, 1961; Basketball '62; Baseball '62, '63, '64; Key Club '62, '63, '64; Student Council '63, '64; CHAMPION Staff '64.

Smith, Gary Devon—Entered from East Side Junior High, 1961; Honor Platoon '62, '63, '64.

Smith, Emily Ann—Entered from East Lake Junior High, 1961; Shove-Offs.

Smith, Linda Joyce—Entered from Lakeview Junior High, 1961; Digest Staff; CHAMPION Staff; Usher; Junior Play; Battalion '62, '63, Captain '64; May Day '62, '63, '64.

Smith, Ronnie—Entered from Tyrner Junior High, 1959; Basketball; Baseball; Stage Crew; Science Club; Bible Club.

Stansbury, Richard Hardy—Entered from Boyd Buchanan, 1958; Bank Staff '60, '61; Senior Day '61, '62; Key Club '61, '62, '63, '64; Senate '62, '63; Boy's Hi-Y '62, '63, '64; CHAMPION Staff '64.

Standifer, James E.—Entered from Lookout Valley Junior High, 1961; Football '62, '63, '64; Honor Platoon '62, '63; Student Council '63, '64; "C" Club '63, '64.

Stansifer, Ted—Entered from East Ridge Junior High, 1959; Varsity Football; Military Officer; Disc and Diamond.

Stewart, Freddy Wayne—Entered from Rossville Junior High, 1961; Varsity Football '61, '62, Alt. Captain '63; "C" Club '63, '64; Key Club '62, '63, '64; May Day '63; Military Officer '64; Disc and Diamond '61, '62; Student Council '62, '63, '64; Senior Class President.

Stone, Carol Jonette—Entered from Lookout Valley Junior High, 1961; Silhouette '62, '63; May Day '61, '62, '63; Red Cross '63; Bible Club '63; Guidance Staff '64.

Stone, Jack Eugene—Entered from East Side Junior High, 1961; Rifle Team '61, '62, '63, '64; Honor Platoon '62, '63, '64; Camera Club '62, '63.

Strickland, Joyce Ann—Entered from Lookout Valley Junior High, 1961; Battalion '62, '63, '64; Usher; French Club '63, '64; Girl's Glee Club '61, '62; May Day '62, '63, '64.

Strickland, Kenny Dale—Entered from East Lake Junior High, 1961.

Stuman, Marilyn Lois—Entered from Brainerd High, 1961.

T

Templeton, Doris Ann—Entered from Lookout Valley Junior High, 1961; Spinsterettes '62, '63; Varsity Glee Club '62, '63, Secretary '64; Student Council '62, '63, '64; Champion Night '62; May Day '62, '63, '64; Battalion '62, '63, '64; Military Sponsor.

Thompson, Sidney—Entered Central in 1961; Football, '61, '62, '63; "C" Club '62, '63; Military Officer '64.

Thompson, Warren—Entered from East Side, 1956; Red Cross, President '58; Bible Club President '57; Junior Play; Senior Play; Social Science Award '63; *Fourdom* '63, '64.

Thompson, William Scott—Entered from Lookout Valley Junior High, 1961; Marching Band '62, '63, '64; Swing Band '62, '63, '64; Military Band '62, '63, '64.

Thurston, Jerry Ronald—Entered from Lookout Junior High, 1961; Camera Club '62, '63, '64; CHAMPION Staff '63, '64; Digest Photographer '63, '64.

Tims, Carolyn Leigh—Entered from Lookout Valley Junior High, 1961; Silhouettes '63; Usher; Student Council '63; Military Sponsor; May Day '62, '63, '64; CHAMPION Staff '64.

Tinsley, Mildred W.—Entered from East Lake Junior High, 1961; Bible Club.

Tipton, Kenneth Grayson—Entered from East Ridge, 1959; Honor Platoon '63, '64; Drill Team '63, '64; FBLA '63, '64; May Day '63; Spanish Club '64.

Tudor, Douglas Rayburn—Entered from Kirkman Technical High, 1962; Digest Staff '63, '64.

V

Vaughn, Carl—Entered from Dickinson Junior High, 1958; Junior High Basketball '58, '59, '60; Drill Team '61, '62, '63, '64;

Honor Platoon '61, '62, '63, Vice-President '64.

Vittetoe, Martha—Entered from East Side Junior High, 1962; Vagabonds '62, '63; National Honor Society '63, '64; Tri-Hi-Y '62, '63, '64; FBLA '63; Senate '62, '63; Band '62, '63, '64; Library Staff '64; Student Council '63, '64; Band Varieties '62, '63, '64; Pounders on Parade '63; May Day '62, '63.

W

Wade, Lemuel Franklin—Entered from Lookout Junior High, 1961; Band '62, '63, '64; Varsity Glee Club; Drill Team; Military Band; Bible Club President '64; Student Council.

Waldrop, Judy Ann—Entered from Brainerd High, 1961; Tri-Hi-Y '62, '63, Secretary '64; Student Council '61, '62, '63, '64; Nite Owls '61, '62, President '63; Office Force '63, '64; Digest Staff '62, '63; Senate '61, '62, '63, '64; Battalion '61, '62; May Day '62.

Walker, Michael Leigh—Entered from East Ridge, 1960; Senior Day '61; Student Council '61, '62, '63; Key Club '62, '63, Vice-President '64; Boy's Hi-Y '62, '63; Football '62, '63.

Wallace, Patricia Annette—Entered from Lookout Junior High, 1961; Swimming Club '62, '63; Silhouettes '61, '62, '63; May Day '62, '63.

Waller, Patricia Faye—Entered from Dickinson Junior High, 1959; Shove-Offs '61, '62, '63; Student Council '62, '63, '64; May Day '61, '62; Ace Club '61, '62, '63, '64; Battalion '61, '62.

Warner, Sammy—Entered from Bethel-Tate High, 1962; "C" Club; May Day '62, '63; Basketball '62, '63, '64; Baseball '62, '63, '64.

Welch, William Larry—Entered from Hardy Junior High, 1961.

West, Linda—Entered from Brainerd High, 1962; FBLA '62, President '63, '64; Vice-President Usher Staff; Student Council '63, '64; May Day '63, '64; Pounderettes '63; Battalion '62, '63, '64; Spinsterettes '62, '63; Military Sponsor.

Whitaker, Judy—Entered from Elbert Long Junior High, 1960; Senate '61, '62, '63, '64; National Honor Society '63, '64; Student Council '61, '62, '63, Secretary '64; Tri-Hi-Y '61, '62, '63, President '64; Battalion '61, '62, '63, Captain '64; Gym Staff '61, '62; Vagabonds '61, '62, '63; May Day '61, '62, '63; Military Sponsor; Secretary of Senior Class.

White, George Baker—Entered from Red Bank Junior High, 1959; Junior High Football '59, '60; Varsity Football '61, '62, '63, All-City, Honorable Mention All-State '62; Baseball '59, '60, '61; "C" Club '61, '62, '63; Military Officer '64; Student Council '59, '60, '61, '62, '63, '64; Sergeant-at-Arms of Senior Class; Senate '61, '62, '63; Key Club '62, '63; J.C.L. '60; Disc and Diamond '63; May Day '61, '62; Spanish Club '60; Rifle Team '61; Alternate to Boy's State '63.

Wigley, Patricia—Entered from Red Bank Junior High, 1961; May Day '62, '63; Glee Club '63, '64; J.C.L. '64; Usher.

Willhoit, Ruby Lee—Entered from Brainerd Junior High, 1961; Library Staff '61, '62; Student Council '61, '62, '63; Underclassman History Award '62; Vagabonds '62, '63; Tri-Hi-Y '62, '63, '64; Digest Staff '62, '63, '64; Usher.

Williams, Martha Ann—Entered from East Side Junior High, 1960; Battalion '60, '61, '62; Usher; CHAMPION Staff '64; Military Sponsor; May Day '61, '62, '63, '64.

Williams, John Robert—Entered from East Side Junior High, 1962; Art Award '63.

Wingfield, Dennis—Entered from East Lake Junior High, 1961.

Winfrey, Sherry—Entered from Tyrner High, 1963; Twix-Teens '63; FBLA '63, '64; Varsity Glee Club '64; May Day '63; CHAMPION Staff '64.

Wood, Howard Calvin—Entered from Dickinson Junior High, 1959; Military Officer '64; Spanish Club '63, '64.

Wood, Roy Thomas—Entered from Red Bank High, 1962; Band '63, '64; Junior Play; Senior Play.

Workman, Bobby—Entered from Chattanooga High, 1962; Track Team '62, '63.

Y

Yarbrough, Judith Ann—Entered from Lookout Junior High, 1960; Varsity Glee Club '60, '61, '62, '63, '64; String Ensemble '60, '61, '62, '63, '64; National Honor Society; FTA '60, '61, '62, '63, President '64; Junior Play; Student Council '62, '63, '64; Champion Night '62, '63; Ace Club '60, '61, '62, '63; Science Club '62; Treasurer '63; CHAMPION Staff Editor-in-Chief '64; J.C.L. '60, '61; National Poetry Contest '62; NEDT Recognition '61; NCSTE State Finalist and National Runner-up; Bellamy Award Student Co-Ordinator, State of Tennessee.



JUNIOR CLASS OFFICERS

JACKIE NELSON
President
BOBBY JOHNSON
Vice-President
PAM MEYER
Secretary
LYNN BROWN
Treasurer

*"We're the best
class alive,
'cause we're the
Class of Sixty-Five!"*

THE JUNIORS



Patti Adams
Raymond Adams
Jamie Sue Anderson
Janet Anderson
Patti Averitt
Priscilla Bailey
Anthony Baker

Kenneth Baker
Rose Baker
Winston Bean
Jody Bell
Diane Benefield
Sandra Benefield
Peggy Bennett

Gloria Benson
Susan Bilbra
Johnny Bishop
Carolyn Blackstone
Phil Blassingame
Claudine Blevins
David Boles

Carl Booth
Dayle Boring
Shirley Bost
Frannie Bowers
Ann Braden
Linda Bradford
Alan Bragg

Lynn Brown
Shirley Brown
Sandy Bruce
Patricia Bulock
Freddie Burris
Kenneth Burton
Johnny Butler

Bobby Byrd
Susan Byrd
Linda Caldwell
Fred Carmichael
Harold Carpenter
Betty Casey
Marvin Catron



Class of 1965 . . .

Gary Cawood
Mickey Chadd
Betty Chapman
Joan Chapman
Charles Chasteen
Yvonne Childers
Jerry Christian

Patsy Christian
Pat Clay
Sandra Choate
Loren Clopton
Bill Close
Linda Coe
Lydia Coley

Sharon Colville
Alice Conch
Kay Condra
Glenn Conver
Pat Cook
Gloria Cooper
Peggy Cosper

Ricky Colston
Marylee Corn
Pat Cox
Glenda Crabtree
Nancy Crews
Carl Cross
Linda Cross





Patsy Cross
Gary Crowley
Pat Culver
Nancy Dalby
Ronnie Daniel
Sandra Denton
Linda DeSha

Dorothy Dixon
Carl Doscher
Linda Dowlen
Jimmy Duck
Judy Dugger
Donna Dunn
John Edge

Grace Ehmler
Jeanette Eidson
Daniel Eller
Duane Estill
John Ettien
Billy Evans
Patsy Fine

We're the Best . . .



Beth Finnell
Rodney Fisher
Joan Ford
Steve Forster
Carol Franklin
Tonia Frazier
Gary Freeman

Tony Frinks
Jackie Friederichson
Harold Fryar
Wayne Funk
Steve Gaines
Alva Jo Gass
LeBron Gatlin

Patsy Gatlin
David Gault
Leonard Gay
Janis Gilbert
Margret Gilly
W. L. Goodman
Peggy Goss

Robert Graham
Chris Grainger
Linda Green
Lynda Green
Diane Green
Mary Grese
Janis Grizzle

Rosalind Hale
Mona Halsell
Carolyn Hancock
Bill Harless
Loretta Harless
Phyllis Harvy
Spencer Harris

Regina Hayes
Darleen Hawkins
Patsy Heaps
Martha Hicks
Diane Hicks
Lorene Hill
Mary Jane Holder

Judy Holloman
Vickie Howard
Mary Howell
Elaine Hubbard
Ken Hudson
Alan Hulgian
Shurlene Hulvey



Class alive . . .



Judy Hurley
Mike Hutsell
Jerri James
Freya Jay
Karen Jeffery
Joyce Jenkins
Bobby Johnson

Jerry Johnson
Robert Johnson
Rickey Jones
Bobby Jolly
Larry Justice
Johnny Keener
Carol Kelly

Ken Kelly
Judy Kennedy
David King
Richard King
Steve King
Vickie King
Helen Kirby

Terri Ladd
Duane LaFerry
Carl Lambert
David Lambert
Ronnie Lance
Ronnie Langford
Tommy Lawhorn



Jimmie Lawerance
Sharon Lawerence
Roy Leatherwood
Glenda Lee
Denise Legg
Jayne Lenn
Janie Leonard

Brenda Lewis
Linda Lewis
John Lewis
Diane Lewis
Buddy Long
Woodrow Long
Larry Llewellyn

Linda Lowrson
Ruth Love
Vic Lund
Ken Lyle
Bill McBride
Sherri McBride
Clyde McBryar

'Cause we're . . .



Ernie McCarson
Mike McCarty
Starlett McClain
James McColum
Janyce McCormick
Faye McDaniels
Gayle McDaniels

Gary McDonald
Powell McDonald
Ervileen McDonough
Barbara McGhee
Phil McGovern
Susan McHarge
Susan McKaig

Judy McKeel
Nancy McMahan
Jimmy McMillon
Gary McNamara
JoAnne McNeese
Chris McNutt
Rose McQueen

Sue Marona
Carol Mason
John Masengill
David Massingill
Johnny Masters
Joe Meadows
Ronnie Meers

Linda Meredith
Phillip Metcalf
Corky Meyer
Pam Meyer
Lee Millard
Sharon Miller
Susan Miller

Tommy Milliom
Bryant Millsaps
Sherry Mims
Dorothy Morgan
Jack Morgan
Raymond Morgan
Ed Morris

Steve Mosely
Diane Mulkey
Terry Mullins
James Murry
Bill Myrick
Diane Nave
Jackie Nelson



The Class . . .

Cheryl Nethery
Judy Newport
Cindy Neyman
Jane Norris
Sherry O'Dell
David O'Neal
Larry Ott

Royce Payne
Gary Pease
Charles Pendergrass
Darryl Phillips
Diane Pizzanowski
Mike Pleasant
Larry Plumley

Joyce Poole
Terry Ponie
Johnnie Pruitt
Ernie Ragland
Lorell Ragsdale
Juanita Raines
Mike Randolph

Brenda Rawdon
James Reed
Diana Renfro
Donna Riddle
Ronnie Robbs
Barbara Roberson
Johnny Roberson





Eugene Roberts
Patsy Robertson
Jackie Rodgers
Bob Roth
Janis Rowland
Jane Ruffner
Judy Russell



Marylyn Russell
Donald Ryan
Micheal Sampley
Susan Sayne
Charles Saylor
Susan Schenck
Denny Schultz



Kemzie Schultz
Linda Scogins
Gerlad Scott
John Seary
Larry Shackelford
Glenda Shankle
David Shelton

... of Sixty-Five



Kathy Shields
Linda Shirley
Judy Shropshire
Charles Silver
Diane Simmons
Gregg Slatton
Cynthia Smith



Max Smith
Randall Smith
Susan Smith
William Smith
Carol Sneed
Steve Snyder
Jim Stansbury



Diane Stone
Becky Stout
Danny Stout
Susan Strawn
Peggy Stringfield
Al Taliferro
William Thomas



Ronnie Thompson
Steve Thompson
Sara Tinker
Elaine Tipton
Joe Trotter
Donna Tucker
Ronnie Tucker

Steve Tuner
Joe Underwood
Robert Vandever
Joyce Vaughn
John VanZant
Judy Walls
Teresa Watkins

Norman Webb
Paula Whisler
Larry White
Tommy White
Jerry Wilburn
Wanda Windom
Pete Wingate

Tommy P. Wilson
Tommy S. Wilson
Theo Womac
Gary Wood
Pat Wooten
Diana Wright
Leslie Wright

Jan Wyatt
Helen Yother
Janie Young
Keith Young



NOT PICTURED

Dinah Abercrombie
Jimmy Anderson
Virgil Anderson
Billie Jo Ball
Bruce Bramlett
Judy Burnette
Robert Byrd
Charles Clark
Patsy Cody
Glenn Conner
Gloria Cooper
Leanna DeFries
Janis Dyer
Janis Edgeman
Lorraine Estes
Gene Fairfax
Tommy Fryar
Max Frye
Lee Green
Eddie Hardin
Carlton Harris
Calvin Harrison

Elwanda Howard
Robert Hudson
Mike Hulshell
Emily Hull
Linda Jernigan
Ann Jones
Sonja Jones
Freddy Johnson
Earl Kelle
Billie King
Kenneth Kirby
Tommy Leatherwood
Bernard Lewis
Diane Linder
Jim Long
Ernest Lowery
Joe McLaughlin
Ronny Meeps
Arline Patterson
Linda Payne
Keith Pound
Terry Powe

Floyd Raines
Donna Riddle
Carl Riggs
Wayne Roberts
Patricia Robinson
Charles Roden
Richard Saylor
Ronald Satterfield
Doris Scott
Teena Simpson
Roy Sims
Linda Smiley
Susan Smith
Carol Stone
Eddie Taylor
Virginia Vaughn
Cindy Watts
Larry Weak
Norman Webb
Linda Wilson
Paula Whisler
Judy Woodall



It's no big thing. You'll get over it.



... and what will you have?



Shelley makes star roll again.



Hum. Look at that good looking boy!

Hey, Mom, a couple of kids are coming for dinner.



Look at our new uniforms.



Poker game—Room 313—after school—be there.

Meet Central's Beatles.



We look up to our leaders.



Quick! Here comes Mrs. Skates!



SOPHOMORE CLASS OFFICERS

PHIL LEWIS
President

ELAINE BURKE
Treasurer

CHERYL WHITE
Secretary

BOBBY SLATEN
Vice President

THE SOPHOMORE CLASS

Gary Adams
James Adams
Larry Adams
Doris Adkins
Becky Aiken
Steve Ale
Scott Allen

Brenda Anderson
Kay Anderson
Sharon Atkins
Ed Austin
Bobby Ball
Delores Baisden
Bill Baker

Janyce Bankston
Tommy Basinger
Joe Bass
Linda Baxter
Debi Beacham
Barbara Beaty
Ann Bell

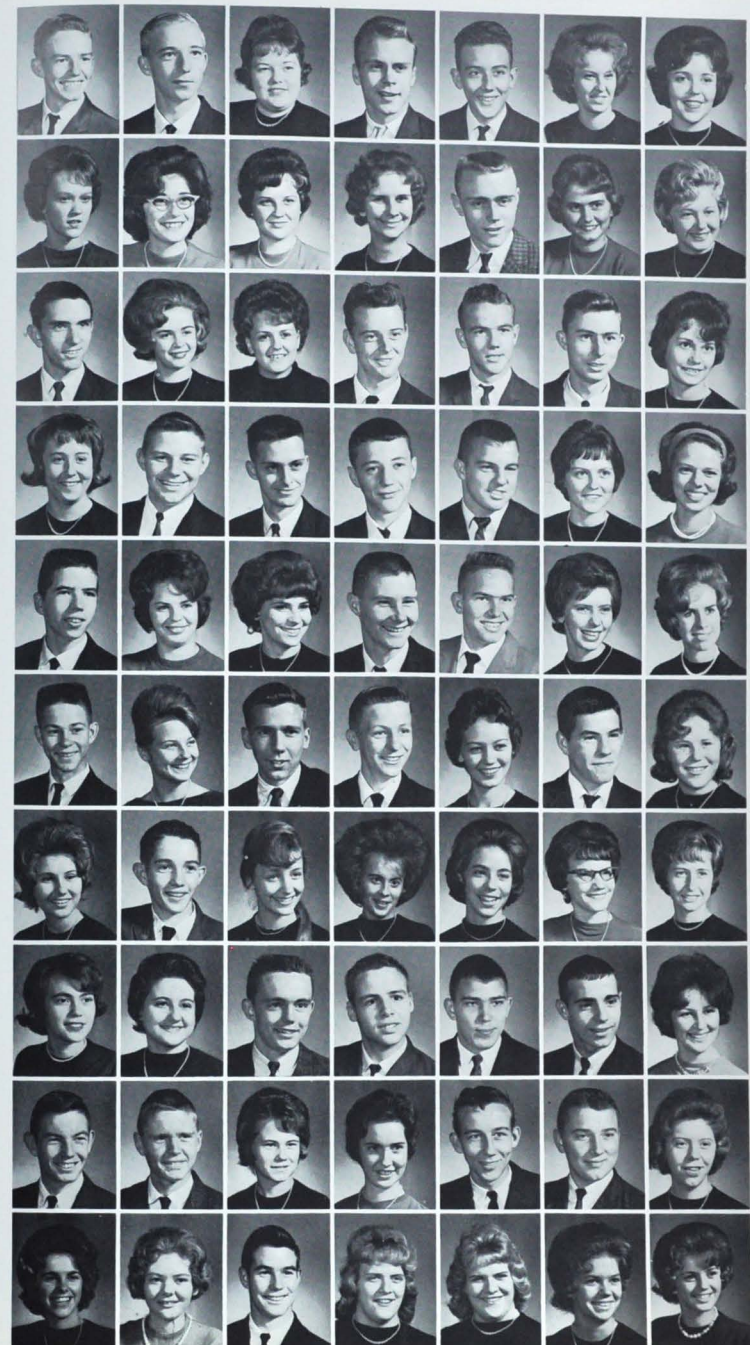

Billy Benton
Harold Black
Gayle Blevins
Jimmy Boles
Glenn Boyd
Sandy Brewer
Mollie Brittingham

Elaine Brooks
Frances Brooks
Brenda Brown
Linda Brown
Paul Brown
Susan Brown
Claudette Buckels

David Burke
Elaine Burke
Linda Burnette
Charlie Butler
Jacky Cagle
Winfred Cagle
Sherry Card

Mary Ann Carpenter
Steve Carroll
Ken Carter
Taylor Cavin
Terry Champion
Brenda Chapman
Lana Clements

Johnny Cody
Delores Coley
Debra Collins
Tommy Commander
Ronald Connor
Susan Annette Cook
Jayne Cooley

Steve Cooper
Cherri Cope
Ronnie Cordell
Paul Core
Barbara Coulter
Larry Croft
Shirlene Croft

Susie Cross
David Crowmover
Patricia Curtis
Dorothy Cummings
Linda Dahl
Pam Dalton
Peggy Daugherty

Pat Davis
Kathy Deitch
Dennis Delozier
Bill Delaney
Ronnie De Vries
Jimmy Dillard
Betty Joan Dixon

Charles Donahue
Orville Donahoo
Sue Douglas
Virginia Dugger
Bill Duke
Freddie Dukes
Leona Dyer

Linda Dyer
Virginia Edmonds
Joe Elgen
Ethel Eller
Inna Eller
Mildred Eller
Charlene Evans

Melva Jane Evans
Hope Evans
June Evans
Pam Ezelle
Lynn Fairles
Peggy Farley
Dinah Farmer



Ronnie Farmer
Lillie Fine
Ronnie Finley
Linda Ford
Pat Ford
Patricia Foster
Regina Fowler



Anne Fox
Shirley Fryar
Charles Gann
Michael Garner
Ricky Gilley
Bill Gilliam
Faye Glenn



Virginia Godsey
Paulette Goods
Calvin Greene
Marcia Greene
Cheryl Green
Elizabeth Green
Wanda Green



Judy Grese
Lila Grace Griffith
Tona Grisham
Donna Gruher
Merle Guinn
Ronnie Guthrie
Jo Ann Gwinn



James Haire
Maxey Hale
Susan Hall
Janice Hanley
Donald Hannah
Kaye Hansard
Carolyn Hardin



Linda Hardy
Nancy Harness
Charlotte Harper
Brenda Harris
Larry Harris
Gail Harvey
Jack Harfield



Pam Hathcock
Dale Haupt
James Henderson
Samuel Henry
Judi Henry
Marie Henson
Glenda Hickman



Franklin Hicks
Charles Hill
Janet Hill
Patty Hill
Danny Himes
Mary Hite
Michael Hobbs



Ronnie Hodnett
Ann Holland
Roy Hollis
Glenda Holloway
Hal Huddleston
Eddie Hudson
Bill Hughes



Byron Hulgán
Pam Humphrey
Emily Hunt
Judy Ivey
Wanda Jacks
Sue James
Inman Jenkins



Michael Johnson
Frances Johnson
Nancy Johnson
Garry Johnson
Jimmy Jones
Gregory Jones
Lona Jones



Carolyn Jones
Dan Joslin
Eddie Kean
Marsha Kemp
Billy Kendrick
Lena Kennedy
Larry Kennedy



Dennis Kerley
Joan Kilpatrick
Danny Klump
Joe Knight
James Koch
Hope Krisie
Linda Langley



Jayne Langston
Jimmy Lansford
David Lawrence
Ronnie Layne
Sharon Leatherwood
Mullie LeNoir
Charles Leonard



Ann Leonard
Terry Lepley
Phil Lewis
Linda Lewis
John Lewis
Dora Linder
Shirley Lindsey



Eddie Lively
Randy Loft
Farrell Long
Ronnie Lovelace
Steve Lowery
Jim Lowery
Judy Lusk



Doris Lynn
Mickey Mann
Lewis Marks
Lynda Marsh
Luther Martin
Joann Martin
Karen Matteson



Gary May
Tony Mazurek
Brenda McBryar
Nena McCollister
Judy McDonald
Gary McElroy
James McGlohon



Aaron McInturff
Norma McKelvey
Wade McMahan
Brenda McNeese
Nancy McNeese
Wayne McNeese
Walter Meadows

Ricky Meadows
Judy Mercier
Ellis Michlink
Lori Miles
Ben Miller
Dan Miller
Sherri Miller

James Mims
John Mitchell
Vera Monger
Lynn Monroe
Larry Montgomery
Beryl Moore
Donna Moore

Naomi Moore
Billy Morgan
Harry Morgan
Donnie Mullins
Elizabeth Murray
Fred Nicely
Paul Nickel

Thomas Norton
Carl Oliver
Mickey G. Oliver
Mickey L. Oliver
Linda O'Rear
Mack O'Rear
Dianna Ownby

Ronnie Pack
Kenneth Padgett
Wes Painter
Jackie Parks
Libby Parman
Don Parsons
Dorothy Pell

Joy Pemberton
Sandra Penifold
Yvonne Perkins
Jerry Perry
Judy Peterson
Robbie Phillips
Charlotte Pierce

Betty Poe
Carolyn Posey
Linda Posey
Drucilla Potter
Linda Powell
Margaret Powell
Charlotte Price

Dianne Priddy
David Pryor
Sharon Pursley
Terry Quarles
Delores Radatz
Gary Randall
Clinton Rayner

Wanda Ray
Barbara Readnowier
Linda Redmon
Jackie Reece
Frank Reed
Frank Reese
Shelia Rice

Sharon Richards
Michael Ridge
Delores Roach
Sherri Robbs
Sandra Roberts
Donald Rogers
Glenda Rogers

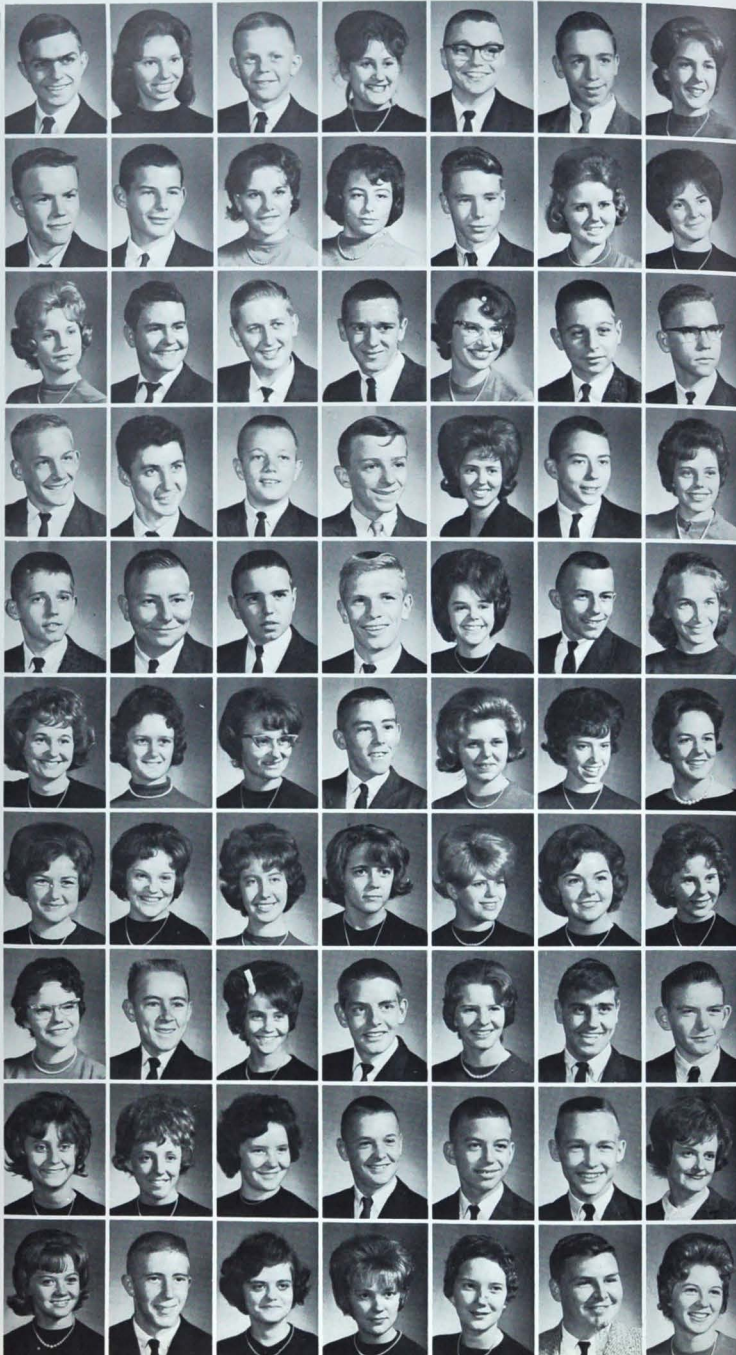

Jack Rogers
Ronald Rooks
Glenda Ruby
Suzanne Ruhlman
Billy Sanders
Daphne Schultz
Dina Schorne

Don Searcy
Billy Sells
Linda Sells
Terry Sewell
Bill Shadrick
Jerry Shadrick
Linda Shadrick

Jerry Shellenberg
Judy Shetter
John Shinev
Bennie Shipley
Linda Shook
Lamar Shrader
Larry Shumaker

Bobby Slaton
Brenda Smith
Carolyn Smith
Marie Smith
Pam Smith
Paulette Smith
Jimmy Sneed

Steve Snyder
Donald Spencer
Don Stancil
Jimmy Stancil
Joe Stansifer
Mary Ann Stapp
David Stone

Tabitha Stout
David Stutz
Larry Tallant
Raymond Talley
Ronnie Tallie
Larry Taylor
Eddie Terry

David Thompson
Terry Thompson
Tommy Thompson
Ricky Thompson
Ruthann Thompson
Susan Thurston
Elaine Tipton

Bonnie Tittsworth
Tanya Trimble
Larry Turk
Bobby Turner
Dan Vaughn
Steve Vaughn
Charlotte Veazey

C. T. Vigus
Ricky Waddell
Modina Wade
David Walker
Sandra Ware
Marshall Watson
Tim Watts

Shelia Wene
Paul Westbrook
Carolyn Wheeler
Charles Wheeler
Theora Wheeler
Bobby White

Cheryl White
Tommy White
Christine Wilcox
C. L. Willhoit
Anthony Williams
Linda Williams
Gary Willmon



David Wilson
Nancy Windom
Brenda Wood
Pamela Wood
Sherri Wood
Harritte Woods
Frances Worley



John Wright
Robert Wyatt
Linda You
Jan Zelinsky
Judy Zelinsky



NOT PICTURED

Don Allen
Roger Arnold
Brenda Ault
Ralph Beavers
Sandra Blake
Betty Blance
Joe Brackett
Steve Bramlett
Vernon Bramlett
Virginia Brooks
Robert Brookshire
Larry Brumlow
Phyllis Buckner
Jimmy Burke
Bobby Burns
John Callahan
James Carter
Terry Carter
Doris Cates
Ronald Childress
Charles Clark
Michael Cook
Forrest Cortner
Marshall Craig
Linda Croft
Charlene Cross
Lloyd Crowe
Ernie Daffron
Barbara Davis
Judy Davis
Johnnie Dickerson
Ed Dugger
Sandra Durham

Nat Ferrell
James Filyaw
Bruce Elrod
Brenda Fowler
Mike Gass
James Gilreath
Thomas Goff
Paul Gouger
Gary Gray
Hubert Hall
Gary Hancock
Ronnie Hannah
Regina Haynes
John Henderson
Ronnie Hendricks
Tony Henson
Bernd Howard
Robert Hudson
Janice Hunley
Joyce Jenkins
Robert Jenkins
Donna Johnson
Ateka Jones
Carolyn Ladue
Kenneth Laster
Floyd Ledford
Earnest Loveless
Phillip Lowe
Johnnie Maxwell
Joyce McClell
Mike McDaniel
Steve McElhaney

Johnny McMillan
Alan Melton
Larry Melton
Susan Miles
Bob Miller
Carolyn O'Daniel
Margy Oliver
Marvin Owensby
Danny Penland
Carol Perkins
Jane Phillips
Fred Renker
Jimmy Roden
Kenneth Rogers
Harry Scoggins
Gerald Scott
Joan Smith
Rose Mary Stanford
David Steele
Tomnie Tankersley
Emory Thomas
Steve Thurman
Hoyt Thompson
Billy Tucker
Clarence Turner
Herschel Turner
Charles Weaks
Buddy Weiser
Ben Williams
Sidney Williams
Marty Wooden
Delores Wood
Alan Yates



The peaceful seconds at the opening of assembly.



What's new on the bulletin board?

Rotunda talk.

THE FRESHMAN CLASS OFFICERS



Treasurer
Sue Davis
Secretary
Teri Tinker
Vice-President
Jayne Funk
President
Denny Painter

THE FRESHMAN CLASS



Rebecca Dams
Billy Arnold
Doyle Attaway
Nancy Auerswald
Evelyn Ault
Leon Babb
Eddy Baker

Jimmy Banks
Jack Barden
Becky Barker
Archie Barnes
Yvonne Barnes
Mervul Barrett
Jeanie Bateman

Kitty Baumstark
Richard Baylis
Charles Belcher
Gail Bell
Roger Bennett
Sharon Benson
Waneda Berryhill

Pat Booth
Norma Bowen
Harrell Boyd
Judy Braden
Tommy Braddock
Georgia Bradley
Marsha Breon



Karen Bright
Patricia Brown
Martha Broyles
Jane Burdette
Rene Burkhalter
Judy Burton
Hershel Camp

Scott Catlin
Vernon Cawlishaw
Sandy Chastain
Patti Clark
Theodore Cole
Mickey Collins
Melista Colston

Richard Cooper
Danny Crews
Brenda Crowe
David Duke
Mike Duke
James Daniel
Jeanette Daniels

Peggy Darby
Dana Davis
Julia Davis
Pat Davis
Sue Davis
Dexter Denney
Randy Dennis

Mary Duff
Richard Dunn
Peggy Dyer
Larry Ellis
Gary Elmore
Harvey Epperson
Jerry Evans

Patsy Evans
Don Ezelle
Linda Farmer
Frank Farr
Nancy Feagans
Fred Few
Ruth Finch

Carolyn Foote
Charlotte Foster
Charlene Franklin
David Franklin
Davie Frick
David Friedrichsen
Larry Fugatt

Christine Fuller
Jayne Funk
Debbie Gaither
Todd Gardenhire
Sharon Gay
Janvce Giber
Roy Glenn

Linda Goff
Randy Goins
Sylvia Gowen
Brenda Gray
Larry Green
Vivian Grese
Brenda Griffin

Mary Alice Griffith
Marcia Gulas
Terry Hackney
David Haddock
Vicki Hale
Roger Hamock
Brenda Harbin



Deborah Harless
Evelyn Harris
Juanita Harris
Robert Harris
Wanda Harris
Greg Hartman
Yvonne Hathcock



Mary Hack
Brenda Hawkins
Cheryl Healan
Kathy Hentz
John Paul Hilton
Glenn Holland
Jack Holloman



Jackie Jackson
Beverly Kay Johnson
Jacky Johnson
Johnny Johnson
Terry Johnson
Regina Johnson
Suzanne Jolley



Woodrow Jones
Steve Kelle
Raymond Kendrick
Billy Kendrick
Bobbie Killian
Karen King
Russell King



Horace Langford
Ginger Lawson
Linda Leamon
Roselyn Leaptrot
Linda Lewis
Randy Lewis
Judy Liner



Sandra Lingerfelt
Ronnie Locke
Lowell Lockhart
George Long
Wayne Long
Howard Lovell
Kathy Lowe



Shirley Lowe
Regina McAbec
Jean McCalch
Virginia McCallister
Marlene McClure
Richard McCurry
Douglas McEackern



Freddie McGill
Esther McNeil
Kathy McQueen
Katherine Mabe
Vickey Madewell
David Marsh
Linda Martin

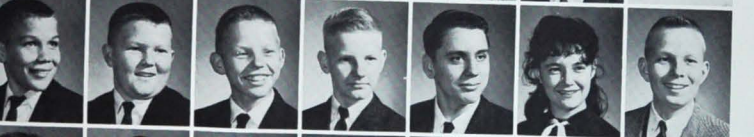

Tim Mathis
Gary Matlock
Doug Michlink
Gary Milner
Ronnie Minnis
Sheila Monger
Steve Moon



Billie Moore
Gary Moore
Karen Moore
Eddy Morrison
Henry Mosberg
Phillip Navel
Clindon Norris



Carol Oliver
Claudia O'Neal
Sharon O'Rear
Donald Ownby
Denny Painter
Ronnie Parson
Pat Pickett



Wanda Pickett
Greg Pierce
Gail Plemons
Gale Powers
Charlie Puckett
Linda Quarles
Jeanette Ramsey



Faye Reavis
Liz Reeves
Danny Robinson
John Rogers
Gary Rosenbaum
Michael Rutemeyer
Charles Salmond



Phyllis Sanders
Dale Schenck
Ted Schoettler
Sherry Scruggs
Lynda Sedman
Glenn Shackelford
Ralph Slaughter



Ann Smith
Brenda Smith
Carol Smith
Faye Smith
Rex Smith
Mary Snodgrass
Brenda Sorrough



Peggy Sprayberry
Shirley Stephenson
Starr Stewart
Paulette Sticher
Richard Taliaferro
Thomas Tarpley
Marvin Tatum



Terry Tatum
Ronnie Tawater
William Thomason
Richard Thornton
Gail Tinker
Teri Tinker
Buddy Tosh



Becky Turner
Carolyn Van Brunt
Melvin Waldrop
Wayne Walker
Wayne Ward
Sharen Warren
Larry Watkins



Steve Whisler
Darrell Whitaker
Barbara White
Deborah White
Ava Wilhite
Gail Williams
Ted Williams



Brenda Wilson
Eugene Wilson
Debra Wright

NOT PICTURED—Marilyn Bettis, Billy Brown, Tommy Cantrell, Glenna Carter, Thomas Dancy, Mike Clay, Don Cobb, Linda Crawford, Elaine Daughtery, Diana Davis, Douglas Dennis, Randy Duke, Ray Farmer, Pauline Goode, James Hanks, Don Henley, Warren Ingram, Donald Keeney, Billie Jo Nelson, Paul Newby, Ronnie Poole, Chuck Robbs, Harmon Robinson, Robert Roden, Thomas Rosser, David Rous, Freddy Snodgrass, Jerry Shelton, Larry Simmons, David Stutz, John Sullivan, Don Veal, Bruce Worley.



THE EIGHTH GRADE



OFFICERS

JACK HADDOCKPresident
 RUTH COREVice-President
 JOYCE PARSONSecretary
 FRANK GOFORTHTreasurer

Penny Abbott Virginia Bales
 Virginia Alley Carol Ballinger
 Wayne Anderson Elaine Barger
 Linda Ault Linda Basinger
 John Back Larry Beaty
 Mike Benson

Chris Bevil Mike Bordon
 Charles Biggs Carolyn Bowman
 Patricia Bivins Marilyn Bowman
 Donnette Blake Susan Brock
 Carol Ann Bonner Linda Brumlow
 James Buchanan

Nancee Buguo Ronnie Carter
 Lynn Burton Roy Chastain
 Allen Eugene Cagle Kinny Choate
 Mike Carson Janet Clingan
 Bill Carter Marvin Clouton
 Brenda Coffelt

Patsy Cole Mike Cox
 Peggy Commander John Crawford
 Calvin Cook Larry Croft
 Ruth Core James Crowe
 Barbara Couch Clifford Crowover
 Larry Curtis

Paul Darr Wilson Denton
 Barbara Davis Bobbie Dickerson
 David Deetman Ted Dickerson
 Dorinda DeFries Wilma Dill
 Charles Dempsey Teresa Eidson
 Rebecca Evans

Billy Faires Frank Goforth
 Donna Frick Russell Grant
 Arlene Fuson Mary Griffing
 Loin Gilbreath Peggy Gudger
 Emma Gilreath Jacky Haddock
 Gary Hamrick

Mary Jean Harden Eddie Heard
 Ronnie Harden Linda Heaton
 Paula Ann Hart Charlyn Henry
 Terry Hadden Martin Holdaway
 Patricia Healy Patsy Hooks
 Larry Howington

Susan Huddleston John Kelle
 Brenda Isbell Margaret Kennedy
 Brenda Ivey Lynette Layne
 Linda Ivey Jesse Leaptrot
 Wayne Johnson Marilyn Legg
 David Lewis

Gloria Lewis Jay Maveety
 Jerry Lockhart Steve McBey
 Robert Long Michael McCormick
 Trudy Lowe Bruce McDade
 Elaine Mason Earlene McGlahom
 Georgia McKinnis

Linda Mooneyham Glenda Nicely
 Jimmy Morgan Patricia Parkinson
 Kathy Morgan Joyce Parson
 James Mullican Betty Penifold
 Sue Navel David Penney
 Mike Perkins

Bill Peterson Cathy Poole
 Hoyt Phillips Claudia Prosser
 James Phillips Judie Pruitt
 Ricky Phillips Linda Ramage
 Bill Poole Ray Taft
 Jimmy Richeson



We're The Class of '68

Harry Lee Robinson James Sedman
 Lewis Robison David Lee Sharp
 Deborah Rollins Edward Sheley
 Patti Romans Ronald Shetter
 Mike Ryan Joe Short
 Jody Shotwell

Cecilia Smith Rickey Taber
 Jean Smith Helen Thomas
 Lynda Steinberg Skip Thornton
 Elaine Stoner Carolyn Tomlin
 Janice Stout Ruth Warren

John Robert Wheeler Larry Willerson
 Kay Whitaker David Wood
 Lawrence Wilbourn Debbie Yates



CLASS FAVORITES

BOY: Jack Haddock

GIRL: Elaine Barger





OFFICERS

BILL CROSBYPresident
 RONNIE HOLDERVice-President
 SANDY FARMERSecretary
 JACKIE MOONTreasurer

THE SEVENTH GRADE

James Aaron
 Janet Abercrombie
 Marvin Adams
 Linda Alley
 Jake Arbes
 Billy Belcher

Larry Bennett
 Ellen Ruth Bidwell
 Lee Boiles
 Jo Ann Boran
 Diane Brewer
 Barbara Butten

Carol Byrd
 Chris Camp
 Anna J. Cansler
 Debbie Carroll
 Jimmy Carter
 Terry Cox

Peggy Croft
 Bell Crosby
 Bobby Crough
 Gail Darr
 Roger Daugherty
 Rebecca Duggan

Debbie Edwards
 Claude Ellis
 Sheila Evans
 Sandra Farmer
 Sharon Feezell
 Denny Franklin

Terry Frye
 Mike Fugatt
 Vicki Funk
 Eugene Glenn
 Linda Goode
 Billy Hale

Lynn Hamrick
 Gus Hardy
 Mike Hartline
 Jack Heaps
 Micheal Hearn
 Alton Hodges

David Ashley
 Denny Baker
 Rhonda Baker
 Cathy Bales
 Bonifal Basinger

Glenda Brooks
 Charles Brymer
 Belinda Butler
 Mark Butler
 Susan Butler

Carolyn Clowdus
 Carolyn Coffelt
 Linda Colbough
 Douglas Cole
 Charles Collins

Martha Davidson
 Linda Davis
 Marie Davis
 Debbie Denham
 Jack Denton

Alice Filyaw
 Rachel Filyaw
 Jerry Finkle
 Frank Ford
 Larry Ford

John Gossett
 Rachel Grant
 Sherlyn Grider
 Orlean Griffin
 Ruth Griffing

Linda Hendricks
 Damon Henley
 Patrick Henry
 April Mae Hindman
 Judy Higgenbottom



Barbara Hogan
 Gary Holder
 Ricky Holder
 Ronnie Holder
 Ronald Hope
 Charles Jernigan

Edward Johnson
 Virginia Johnson
 Gary C. Jones
 Gene Jones
 Ken Kaylor
 George Love

Michael Love
 James Mahoney
 David Masters
 Tommy Mathis
 Janet Maveety
 Courtney McInturt

Becky McCall
 Sonja Metcalf
 Linda Minnis
 Jackie Moon
 Joy Monroe
 Mary Joyce Moore
 Mike Morgan
 Lester Natziger
 Sharon Neal
 Eddie Nethery
 Jim Nelson

Earl Newport
 Richard Nicely
 Connie Noll
 Barry Odom
 Kenneth Oliver
 Kathy Perkinson

Debbie Phillips
 Mike Phillips
 Gloria Porter
 Susan Purnell
 Wanda Quarles
 Sandra Scrogins

Patricia Sheetz
 Sharon Shelton
 Mary Shropshire
 Roy Sims
 Roy Lee Sims
 Tim Thornhill

Ricky Toth
 Gloria Tolmie
 Harold Tyber
 Barbara Vaughn
 Cheryl Vaughn
 Debbie Wilson

John Wilson
 Mary Wilson
 Janet Lynn Wingo
 Margaret Worley
 Teresa Ann Wright



CLASS FAVORITES

BOY: Ricky Holder

GIRL: Debbie Wilson





Features

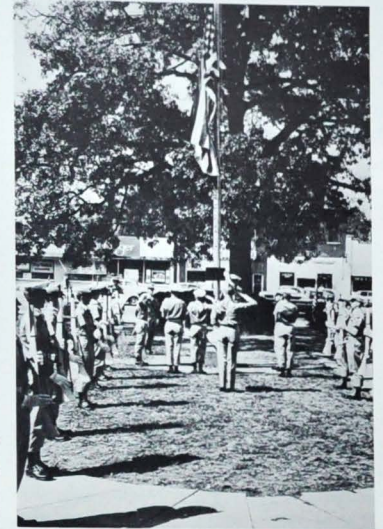

*"What a wonderful school
That I love so well . . ."*

Homecoming Queen And Court



Miss Anita Rogers and Maj. Gary Adkins



Miss Rita Billingsley and Capt. Jerry Sanders



Miss Pat Ramsey and Lt. Jerry Mayfield



Miss Judy Grizzle and Lt. Geoffrey Legat



MISS PAM PIERCY and COL. JOHN LAYNE



MISS BRENDA HAIR



Miss Pat Ramsey and escort Russell Dugger



Miss Anita Rogers and escort Gary Adkins



Miss Janice Runyan and escort Johnny Slaten



Miss Judy Grizzle and escort Harry Austin

Military Queen and Court

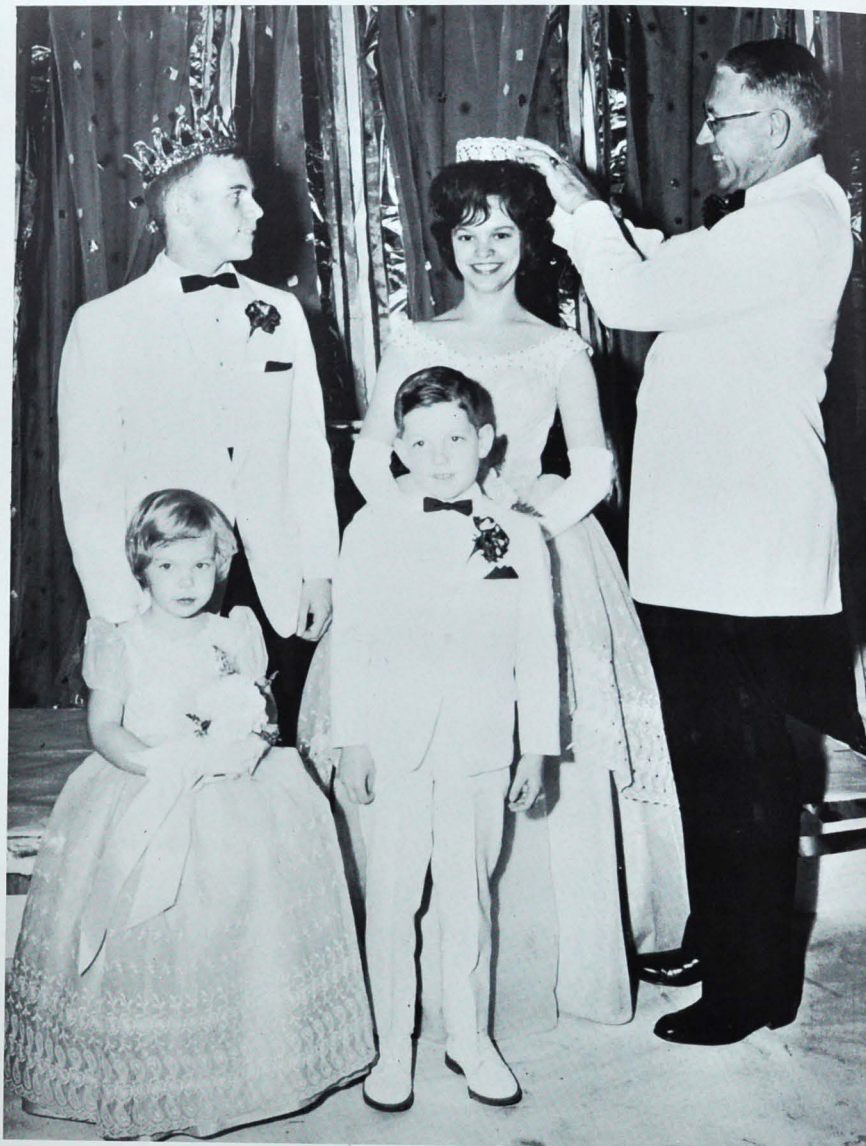

GARY ADKINS

ANITA ROGERS

Mr. and Miss Central . . .



BRENDA HAIR

GEORGE WHITE



JANICE RUNYAN

JERRY SLOAN



Mr. and Miss Central Court . . .

RITA BILLINGSLEY

JERRY SANDERS

PAT RAMSEY

RUSSELL DUGGER





Crown Dancer—Sharon Colville



Crown Bearers

Senior Day Activities . . .



Mr. and Miss
Central and Court

Faculty Representative—Mr. J. L. Newton



Reception



PAT RAMSEY



JUDY WHITAKER

Candidates For May Queen



RITA BILLINGSLEY



JANICE RUNYAN



ANITA ROGERS



Torchbearers



ANITA ROGERS

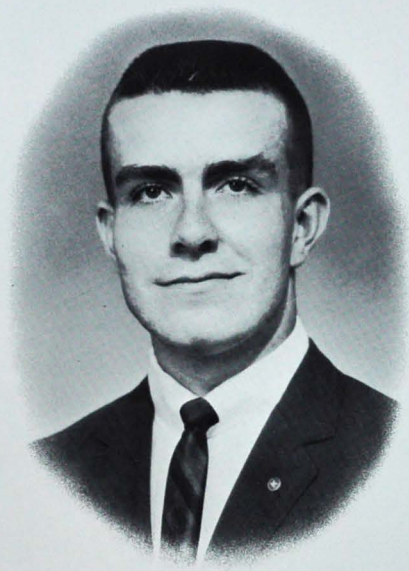

RUSSELL DUGGER

"He who beareth a torch shadoweth himself to give light to others."



Scholarship

JOANNA DUGGAN

RUSSELL DUGGER



Leadership

FREDDY STEWART

PAT RAMSEY



Service

JERRY SANDERS

ANN SITTON



Most Likely to Succeed

GEOFFREY LEGAT

PEGGY MILBURN

Senior Superlatives



Best All Round

GEORGE WHITE

JUDY GRIZZLE



Dependability

HARRY AUSTIN

JUDY WHITAKER



Friendliest

HAROLD HAGGARD

ANN TEMPLETON



Neatest in Appearance

JERRY BLANCETT

JEANNIE MCCOY



Most Talented

CLARKE BANTA

JUDY YARBROUGH



Most Courteous

JERRY SLOAN

JANICE DYER



Wittiest

JAY FEIGENBAUM

SUE MILLER



Most Athletic

JOHNNY SLATEN

RITA BILLINGSLEY

Senior

Superlatives



JOANNA DUGGAN
Valedictorian

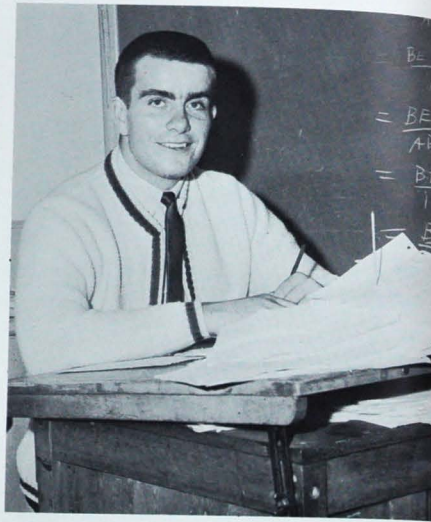

RUSSELL DUGGER
Salutatorian

Department Honor Students

Art: France Lambeth. Athletics: Gary Quarles. Business Education: Ann Harris. Band: Robert Bacon, Ann Sittin. English: Judy Yarbrough. Foreign Language: Joanna Duggan. History: Wesley Hasden. Home Economics: Beverly Inman. Industrial Arts: Auto—James Standifer; Drafting—Carl Vaughn; Printing—Zala Kimball; Wood

Shop—Johnny McRae. Mathematics: Russell Dugger, Geoffrey Legat. Music: Instrumental—Judy Yarbrough; Vocal—Clarke Banta. Physical Education: Rita Billingsley, Tina McCarson. Speech: Bo Thompson. Science: Geoffrey Legat. Social Science: Bo Thompson. R.O.T.C.: Russell Dugger.



Seated, Left to Right: Doris Reynolds, Roary Lewis, Judy Scott, Linda Smith, Sue Pickering, Judy Whitaker, Beverly Inman, Susan Adams. Standing: Judy Yarbrough, Carolyn Fisher, Jerry Sanders,

Geoffrey Legat, Carlton Murphree, Peggy Milburn, Dureta Griffith. Not pictured: Joanna Duggan, Russell Dugger.

Four Year Honor Students

CARLTON MURPHREE
Merit Scholarship Finalist

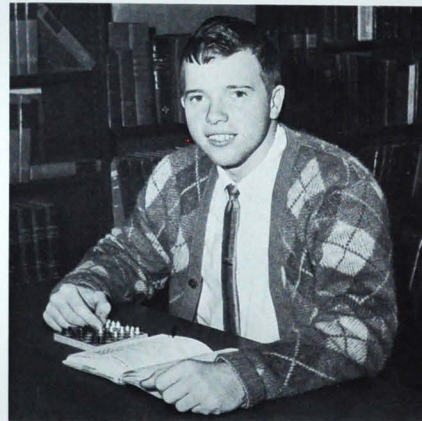

Class Day and Graduation Speakers—Historian—Gary Adkins; Poet—Judy Whitaker; Prophet—Bill Carter; Reader of the Will—George White; Class Day Representative—Jerry Sanders; Faculty Representative—Geoffrey Legat.





Look! No chocolate mess!



He's got the whole world in his hands.

Drama

Senior Play Cast



Junior Play Cast



"Fresh Air", a farce-comedy in three acts, was presented by the senior class under the direction of Mrs. Ken Flenniken.

"Glamour Boy," a three-act comedy by Esther E. Olson, was presented by the junior class under the direction of Mrs. Lora Flenniken.



Remember When . . .



It only hurts for a little while.



That old gang of mine.



Every litter bit helps.

Mother said there'd be days like this.



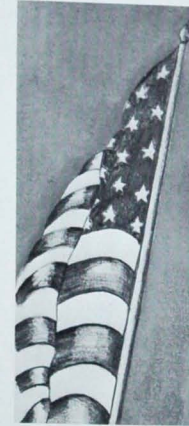
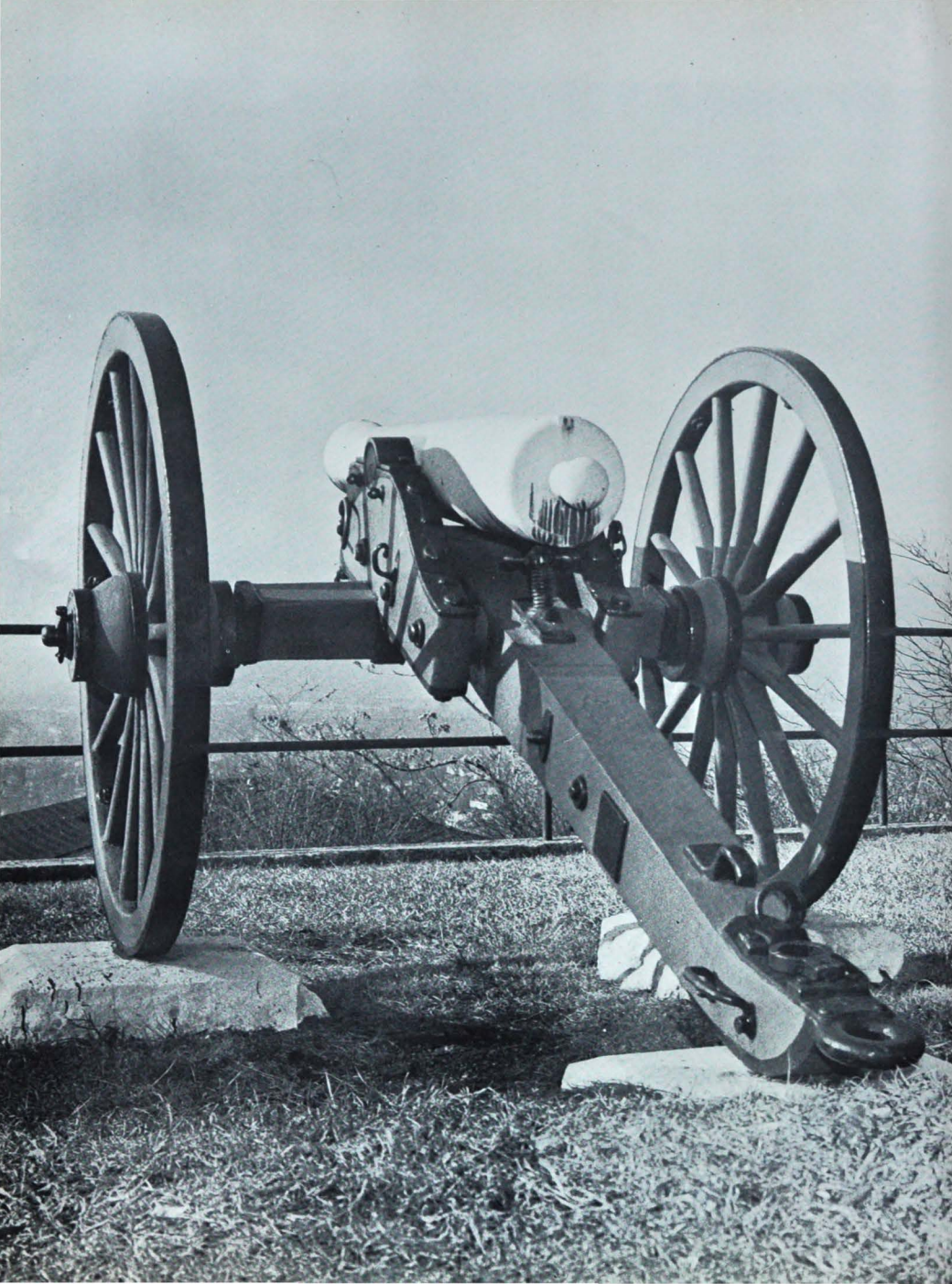

Military



*"With its wonderful rep
so high . . ."*



MAJOR RICHARD W. BROWN
Professor of Military Science and Tactics



M/Sgt. Ralph E. Brown



SPC Wert Duke



S/Sgt. Waymon L. White



SFC John H. Williams



Marching today?

R. O. T. C. at Central

The Reserve Officers Training Corps of Central High School was organized on December 29, 1919, when an order to establish such units in Chattanooga high schools was issued by the Secretary of the Army and signed by the Adjutant General and Chief of Staff.

This unit is now in its forty-fifth year of operation and has proved to be an important factor in discipline and behavior throughout its long history.

The military department offers three years of study, two of which are required. Classes are conducted on leadership, drill and command, map reading, care of cleaning of weapons and equipment, small unit tactics, first aid, and other subjects related to the history and organization of the Army.



Col. John Layne Jr.
Diane Morrison



Lt. Col. Russell Dugger
Pat Ramsey

Brigade Staff and Sponsors . . .



Major George White
Linda West



Capt. Bruce Goins
Carolyn Tims



Capt. Freddy Stewart
Rita Billingsley



Company A



Capt. Fred Lewis



Judy Eagle



Lt. Leonard Hicks



Virginia McBryar



Lt. Howard Wood



Martha Williams



Capt. F. Michlink



Rita Parsons



Lt. Sam Gibson



Carolyn Ellis



Lt. Edward Roberts



Ann Templeton



Lt. Donald Fritz
Not Pictured:



Jeanette Bacon



Lt. Ted Stansifer



Nancy Reed



Lt. Terry Ramage



Denise Cook



Lt. Johnny McRae



Sandra Bradley



Lt. Robert Pratt



Judy Whitaker



Lt. Steve Runyan



Jeannie McCoy



Capt. J. Slaton



Janice Runyan



Lt. Clarke Banta



Donna Payne



Lt. David Barbee



Marilyn Stuman



Capt. Harry Austin



Judy Grizzle



Lt. Arvis Harris



Judy Green



Lt. Geoffrey Legal



Ann Sitton



Lt. T. Sampley



Delores Griffy



Lt. Bob Keen



Brenda Hair



Lt. Roy McCrary



Lt. Sid Thompson
Not Pictured:



Lt. Alan Bullard



Pat King



Lt. Ken Pack



Linda Dowell



Lt. Jerry Sanders



Shirley O'Neal

Company B



Company C

Company D





Drill Team

Rifle Team



Capt. Larry Rogers

Sandra McMillon



Capt. James Armstrong



Pam Langley



Color Guard



Capt. Charles Ryans



Doris Lively



Maj. Gary Atkins



Anita Rogers



Hey! He didn't salute!



BROWNIES INC.

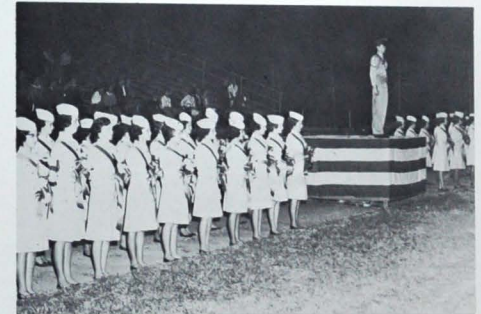

The Prize?



Band Company



Capt. Ronald Kellogg



Doris Metcalf



Athletics

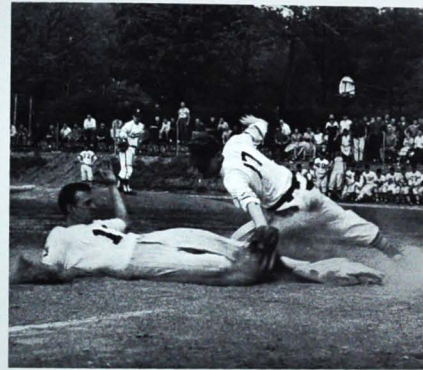
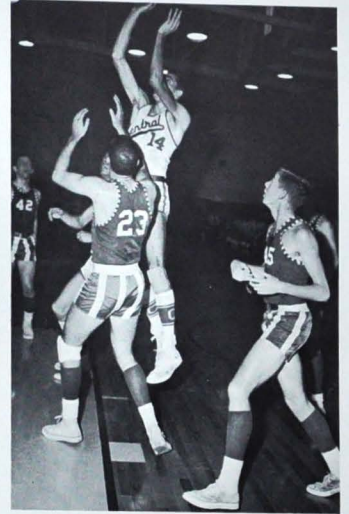

*"So you've heard of the school
that's true as blue . . ."*

FOOTBALL

Looking back over the '63 season of the Purple Pounders the first thing that comes to mind is success. Although the Pounders were not able to capture the State Crown as they had in the previous year they finished with a fine record of five wins, five losses and one tie. The team's slow start was accredited, by many, to their youth and inexperience. Even though they were not able to capture the State title, the school supported them with that good old Central spirit.

Our outlook for the next year is bright with the return of most of the first team. The backfield is looking outstanding under the coaching of coaches "Red" Etter and Jack Archer. The line should do equally as well with the help and encouragement of coaches Stan Farmer and Jake Seaton.

COACHES

Standing, Left to Right: Coaches: E. B. Etter, James Hale, Jack Archer, Jake Seaton, Stanley Farmer.



THE TEAM

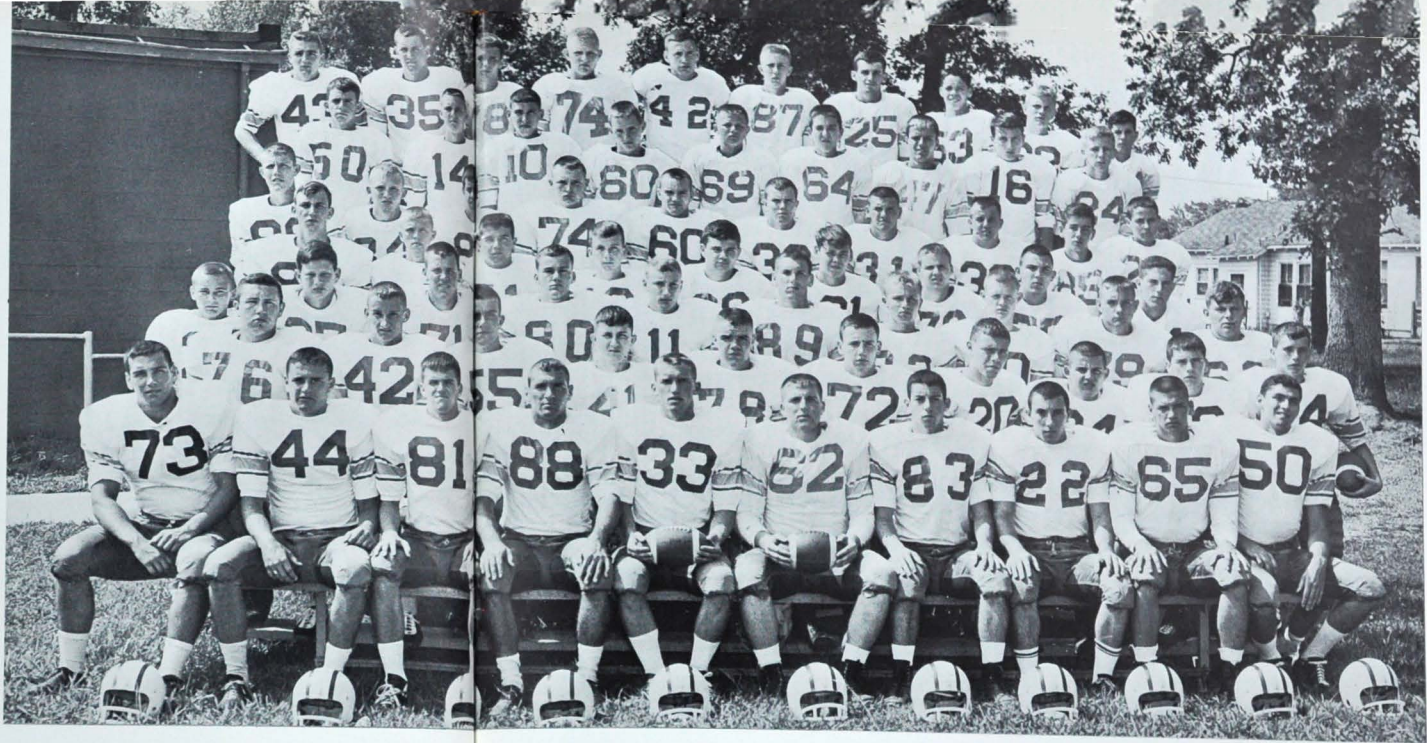

STEVE THOMPSON
Captain

MAX SMITH
Co-Captain



CAPTAINS 1964-65

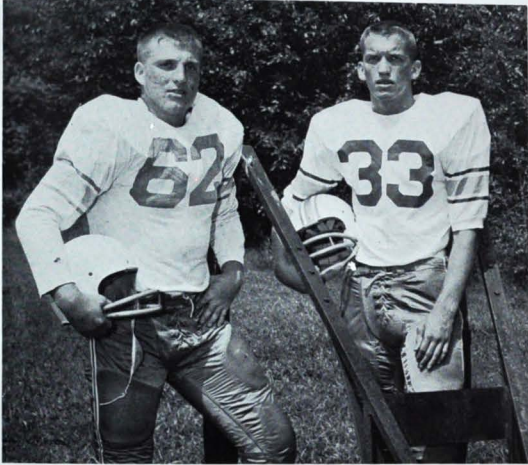

Freddy Stewart

Johnny Slaten

AWARD WINNERS

George White, Freddy Stewart, Leon Fraley, Steve Thompson, Max Smith, Fred Lewis, Jim Standifer, Harry Austin.



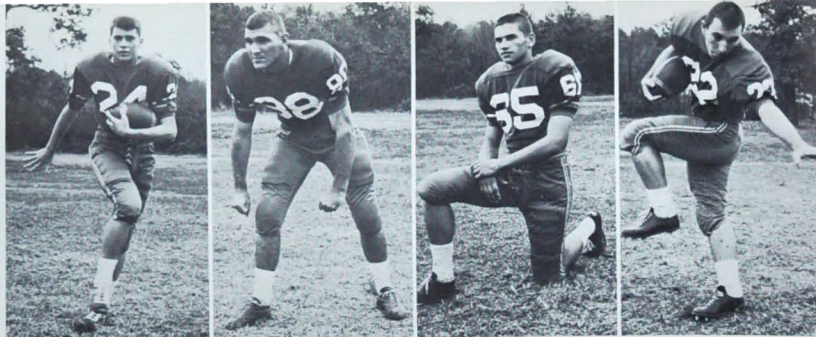

BILL HARLESS
Halfback

LEON FRALEY
End

FRED LEWIS
Guard

KEN PACK
Halfback

... 1964

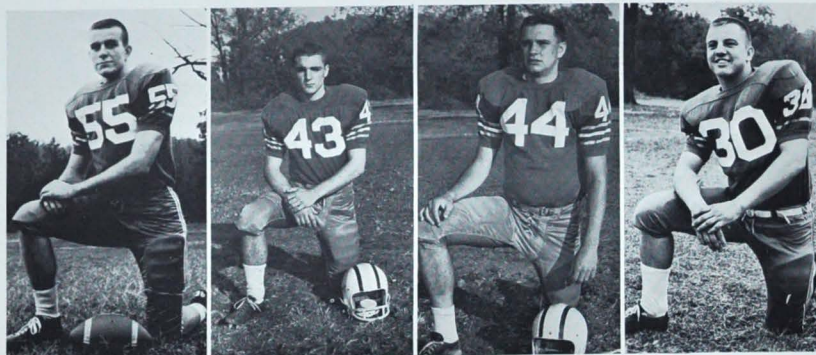

RUSSELL DUGGER
Center

STEVE THOMPSON
Halfback

GARY QUARLES
Halfback

TERRY CHAMPION
Fullback

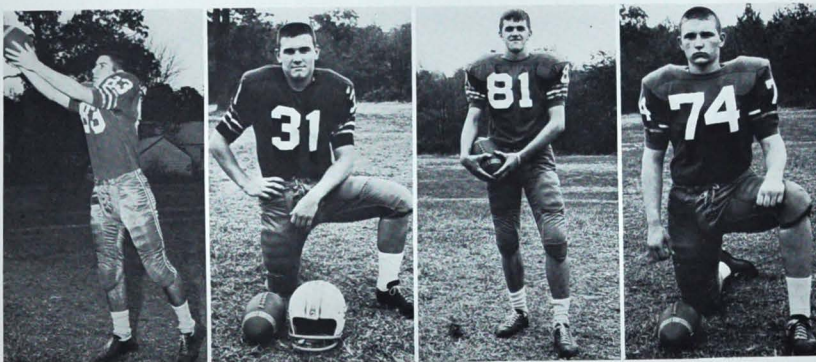

JIM STANDIFER
End

PHIL LEWIS
Fullback

JERRY BLANCETT
End

MAX SMITH
Tackle

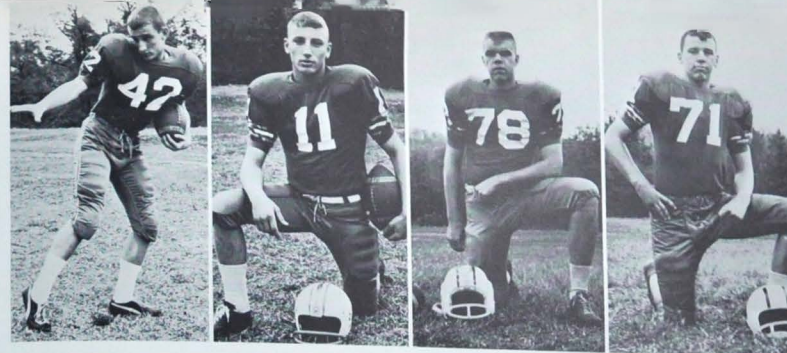

RICHARD FAIRES
Halfback

LARRY SHELLEY
Quarterback

TED STANSIFER
Tackle

KEN HUDSON
End

PURPLE POUNDERS

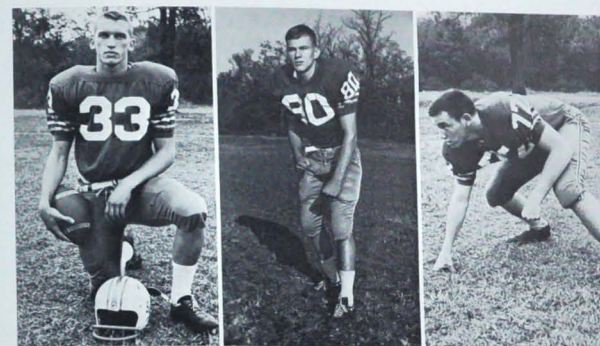

JOHNNY SLATEN
Fullback

JOHN EDGE
End

HARRY AUSTIN
Guard

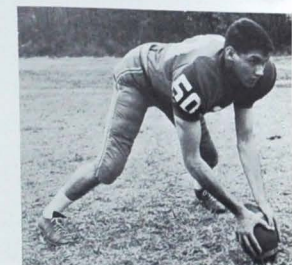

SID THOMPSON
Center

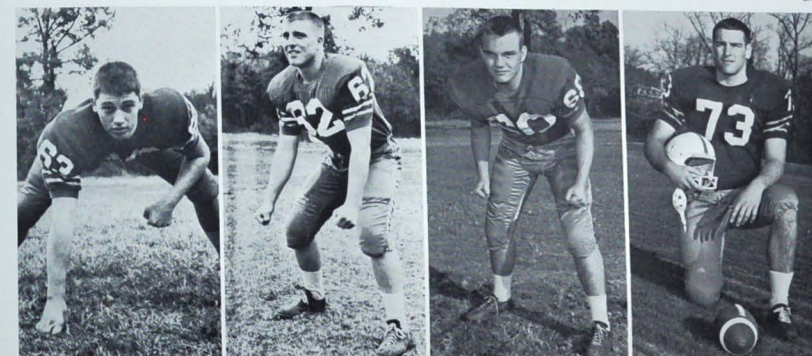

ERNIE MCCARSON
Tackle

FREDDY STEWART
Guard

MIKE RANDOLPH
Guard

GEORGE WHITE
Tackle



CENTRAL 6; JOHNSON CITY 21

Central opened their season this year with a loss to Johnson City. It was Johnson City's first victory over a Red Etter coached team in six meetings. Glen Altman sparked for Johnson City by completing two touchdown passes. The first pass came during the first quarter of play. The second touchdown pass for Johnson City came in the third quarter. The final Johnson City touchdown came in the fourth quarter. The single Pounder touchdown was made by Phil Lewis who went over from the three-yard line in the second quarter.

CENTRAL 0; GADSDEN 12

The Pounders suffered a defeat in their second game of the season to the Gadsden Tigers. This was the first time since 1910 that the Pounders have lost their first two opening games. The scoring was done in the final minutes of the game. The two Gadsden touchdowns were made on an eighty-yard drive and an intercepted Central pass. Unfortunately the Pounders never scored.

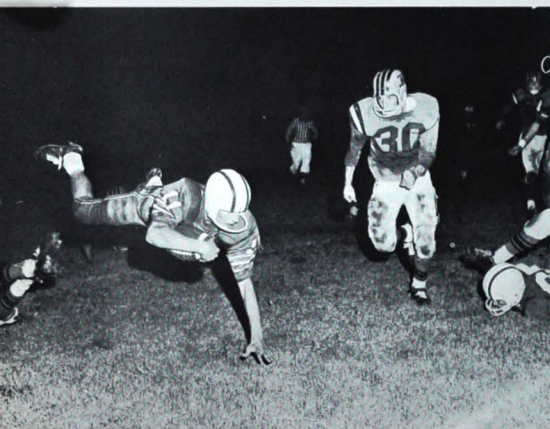

CENTRAL 33; CITY 7

After losing their first two games the Pounders decided it was time to start winning. The first victim of the Pounders wrath was their cross town rival City. The only City touchdown came during the first half. The rest of the ball game belonged to the Pounders all the way. Among the stars for the Pounders was sophomore quarterback Larry Shelly, who completed two touchdown passes. Others who helped the scoreboard change for Central were senior halfback Gary Quarles, sophomore fullback Phil Lewis, senior end Leon Fraley, halfback Bill Harless, and captain Johnny Slaten. Extra points after touchdown were made by Harless and Bryant Millsaps.

CENTRAL 0; KINGSFORT 6

Central lost a heart breaking ballgame against the number one rated Kingsport Indians in Kingsport. The only score of the game came during the second quarter of play. After a fifty-yard drive and an end zone pass, the scoring was over. The Pounders invaded the Indians territory only twice. The most outstanding offensive performers for Central were fullback Phil Lewis and halfback Gary Quarles.

CENTRAL 21; ELIZABETHTON 7

Central's second taste of victory came during the game with the Elizabethton Cyclones. Central's quarterback, Larry Shelly, completed three of six passes for 117 yards and one touchdown. During the second period Ken Pack went up the middle from the nine to score after Jerry Blancett took a twenty-five yard pass from Shelly. The third score came after a 55-yard run from Bill Harless. The only Cyclone touchdown came in the last minute and 54 seconds of the game.

CENTRAL 6; BRADLEY 7

Central's greatest rival, the Bradley Bears, shadowed the Pounders by one point. This was one of the most exciting games of the season. Larry Shelly sparkled by completing 14 of 23 passes for 155 yards. The Central touchdown came from an end zone pass from Shelly to Quarles. The extra point was missed by Central but not for the Bears who scored on a 45-yard run by David Cawood. Ed Becker, the Bears extra point specialist, booted the decisive point of the Bears game.

CENTRAL 7; BRAINERD 6

Brainerd gave Central one of the nearest most hard-fought games of the year. Brainerd scored first in the third period. The point after touchdown was missed. During the fourth quarter the hopes of the Pounders looked thin until sophomore quarterback, Larry Shelly, completed a pass to halfback, Ken Pack, who made the touchdown. The payoff came on an end zone pass from Shelly to Quarles. There was no scoring in the game after that.

CENTRAL 19; RED BANK 19

You might think that after a 19-19 tie, neither Central nor Red Bank had any kicks coming and that's how their defense played it. Central got started with a pass interception at the Lion 34. Two plays later Pack made the first T.D. for Central. The rest of the game was a nip and tuck battle up and down the field with each team scoring three touchdowns and one extra point. The three Central touchdowns came from Shelly passes and runs by Quarles, Pack, and Phil Lewis. David King provided the only Central point after touchdown.



CENTRAL 7; KNOX CENTRAL 21

Central's Pounders ripped back 67 yards with the opening kickoff but never got past the Bobcats 20-yard line after that as Central fell to Knox Central 21-7. After Central's T.D., that was gained by Gary Quarles, Carl Dunn and Marion Thompson sparked a drive for the tying touchdown. During the second half Knox Central didn't seem to have



CENTRAL 34; McMINN 6

Central Pounders found the scoring combination they have been looking for during this game. After breaking Gary Quarles loose with the opening kickoff he ran 89 yards for the first Central T.D. as Central proceeded in flooding McMinn in a 34-6 deluge the rest of the way. McMinn's lone touchdown came following the recovery of a fumbled punt at the Central 17. Leading the attack were sophomore quarterback, Larry Shelly, fullback, Phil Lewis, end, Jerry Blancett, Ken Pack, and halfback, Gary Quarles.

CENTRAL 35; NOTRE DAME 21

Central's Purple Pounders matched the dead eye passing of Q.B. Gregg McCall with spectacular long-distance runs, bringing the Irish to their knees and capturing the H.I.L. Championship. The running for the Pounders was done by fullback Phil Lewis and halfback Ken Pack. Pack and Lewis contributed long fourth quarter touchdown runs that put Central out of reach for the Irish. The outstanding quarterback for the Irish, Greg McCall, kept the Central defense on their toes. The winning game for the Pounders proved to be a chilly but exciting one.

a bit of trouble with the Ponders defense. Robert Watson of Knox Central found the second Bobcat paydirt. The third Bobcat T.D. came on a 60-yard run by Thompson. Top defensive players for the Pounders were Phil Lewis and Bill Harless.





Kneeling, Left to Right: Calvin Harrison, Lee Green, Danny Christian, Jimmy Dillard, Tommy Lawhorn. Standing: Kemzie Schultz,

Bob Burns, Harold Haggard, Bobby Johnson, Bud McBryar, Paul Brown, Sammy Warner.



DANNY CHRISTIAN
Captain

BUD McBRYAR
Co-Captain

Basketball 1964



GORDON (SNUFFY) SMITH
Coach

Central's Purple Pounders, coached by Gordon Smith, caught fire after a mediocre beginning and finished the season with the HIL AA championship, the District Nine trophy, and five HIL records.

The Pounders had an 8-8 record through January 17, then suddenly they pulled out all stops and rolled through thirteen opponents in regular season and tournament competition before being dropped in the Region III tournament by top-rated Lenoir City. The loss left the Pounders with a 21-9 over-all slate.

The Hamilton Interscholastic League (HIL) trophy was the second for the Pounders in the three years of the league's existence, but the trophy was just icing on the cake since the two key games in winning it were victories over City High.

The five HIL records the Pounders brought home were the individual scoring record for one game, Sammy Warner 46 points against Soddy Daisy; team offensive record for the season—671 points in 10 games for a 67.1 average. A tie with Notre Dame for team offensive record for one game came when Central scored 100 points against Soddy Daisy; the best defense for one game—Soddy Daisy held to 21 points; and the best defensive record for the year—the opposition held to a 44.6 point average.

SEASON'S RECORD

Central.....	33;	Pisgah	40
Central.....	59;	Kingston	54
Central.....	61;	Brainerd	54
Central.....	65;	Red Bank	38
Central.....	60;	Notre Dame	46
Central.....	100;	Soddy-Daisy	59
Central.....	53;	Hampton	79
Central.....	67;	Meigs County	71
Central.....	40;	Kingsport	42
Central.....	55;	Notre Dame	35
Central.....	54;	Lenoir City	59
Central.....	54;	Bradley	55
Central.....	54;	City	70
Central.....	49;	Hampton	36
Central.....	51;	Alcoa	36
Central.....	72;	Brainerd	45
Central.....	56;	City	54
Central.....	53;	Pisgah	39
Central.....	50;	Bradley	44
Central.....	82;	Soddy-Daisy	21
Central.....	50;	Meigs County	48
Central.....	68;	Red Bank	30

Round Robin Tournament

Central.....	77;	Soddy-Daisy	47
Central.....	67;	Red Bank	40
Central.....	46;	City	56

Ninth District Tournament

Central.....	41;	Tyner	35
Central.....	78;	Notre Dame	53
Central.....	62;	City	44

Region III Tournament

Central.....	70;	Calhoun	33
Central.....	39;	Lenoir City	51



Quiet Please



DANNY CHRISTIAN
Forward

BUD McBRYAR
Forward

BOBBY JOHNSON
Center

HAROLD HAGGARD
Forward

The First String

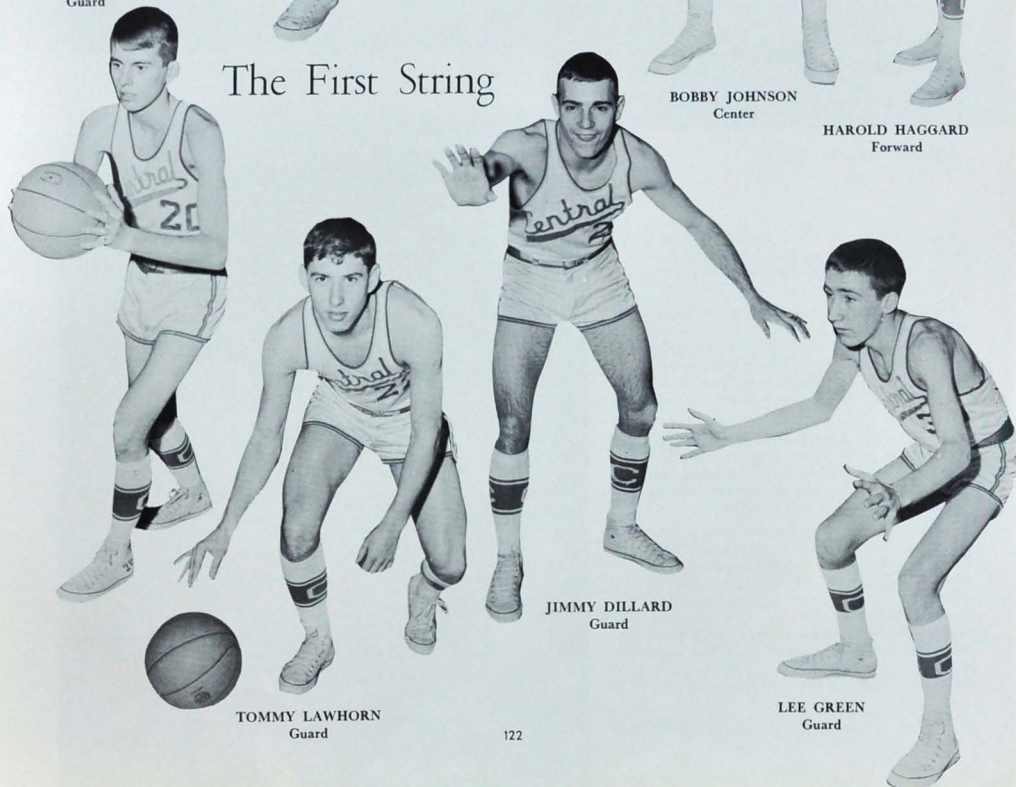

SAMMY WARNER
Guard

JIMMY DILLARD
Guard

LEE GREEN
Guard

TOMMY LAWHORN
Guard



Kneeling, Left to Right: Jerry Shellenberg, John Shinew, Jimmy Dillard, Joe McLaughlin. Standing: Harvey Epperson, Bob Burns, Steve Snyder, Paul Brown, Terry Hackney, Jimmy Jones.

The "B" Team . . .



Haggard goes high for the rebound.



McBryar lays up two.



COACH HALE

Baseball 1963

COMMENTARIES AND BEST WISHES TO THE '64 TEAM . . .

Bobby Etter and Jimmy Davis provided the leadership for the baseball team of 1963. The highlights of the year were the fine pitching performances turned in by Jerry Pace, Gary Quarles, Sammy Warner, and Ricky Jones. The opponents found it very tough obtaining runs and on several occasions Central found the opposing pitching just as tough. Jerry

Sloan led the team in the batting department with Bobby Etter and Jimmy Davis close behind. The graduating seniors wish the 1964 team the very best of luck. Several members of this team will be returning in '64 and many promising sophomores are also expected to fill the gap left by the graduating seniors.

First Row: Priddy, Sedman, Davis, Etter, Phillips, Thomas, Pace.
Second Row: Warner, Jones, Michlink, Pease, Justice, Bacon. Stand-

ing: Sloan, Ford, Haynes, Quarles.

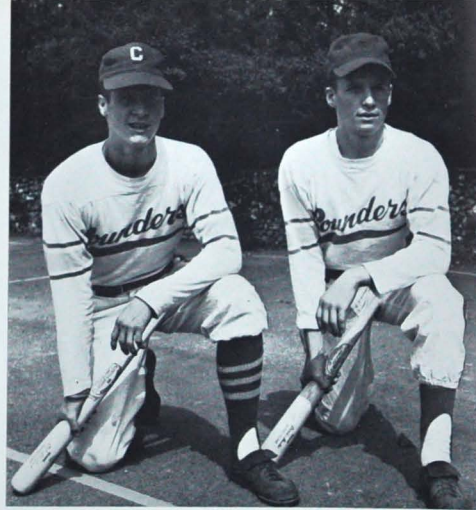

CAPTAINS: Bobby Etter and Jimmy Davis



PITCHERS—Quarles, Pace, Warner, and Jones



INFIELD—Etter, Sloan, Davis, and Thomas

REGULAR SEASON GAMES

Central..... 3;	City	5
Central..... 2;	Brainerd	1
Central..... 4;	Notre Dame	2
Central..... 0;	Rossville	3
Central..... 1;	East Ridge	3
Central..... 4;	Tyner	3
Central..... 2;	Soddy Daisy	3
Central..... 10;	Ooltewah	5
Central..... 7;	Sale Creek	1
Central..... 0;	Hixson	4
Central..... 8;	Red Bank	1
Central..... 5;	Kirkman	2

District Tournament

Central..... 14;	Ooltewah	3
Central..... 0;	Tyner	2

OUTFIELD—Priddy, Justice, and Phillips

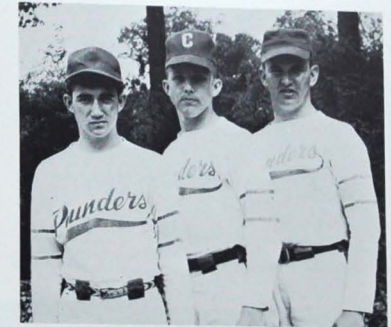

CATCHERS—Ford, Michlink, and Bacon



GRADUATING SENIORS—Sedman, Priddy, Phillips, Pace, Etter, Davis, and Thomas



Swimming Club



Future Staff Members



Staff Sweethearts



The Battalion



Battalion Officers



Battalion Major



Gym Staff



Ace Club

GIRLS' PHYSICAL EDUCATION

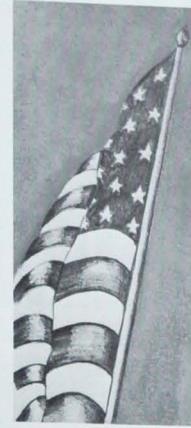

Organization



MRS. REBA FULTS
Co-Ordinator

"What a wonderful school, Central High."



The 1964 Champion

THE 1964 CHAMPION STAFF

Editor-in-chief of Bellamy Award Editor	JUDY YARBROUGH
Co-Associate Editors	PEGGY MILBURN CARLTON MURPHREE
Faculty-head of Department Editor	PAT KING
Military Editors	STEVE RUNYAN, HUBERT HOWARD
Football Editors	JERRY SLOAN, RICHARD STANSBURY
Basketball Editor	ROBERT PRATT
Baseball Editor	ZALA KIMBALL
Senior Class Editor	CAROLYN TIMS
Junior Class Editor	MARY MARTHA GRIGGS
Sophomore Class Editor	MICHAEL SCHULTZ SHERRY WINFREY
Freshman Class Editor	LINDA SMITH
Seventh and Eighth Grade Editor	VELDA GARTER
Feature Editors	CLARKE BANTA, MARTHA WILLIAMS
Organization Editor	MARY MATTHIS
Girls Physical Education and Band Editor	SHARON RENEGAR
Business Manager	DORIS HICKEY
Associate Business Managers	BETTY HOOKS, SUE PICKERING



SPONSORS: Mrs. Brenda Hooper, Mrs. Virginia Summerour, Mr. David Litz, Mr. Clarence Towery.



Jerry Thurston

Mr. Towery, Director

Douglas Lentz

Nick Morgan



Co-Associate Editors Peggy Milburn, Carlton
Murphree and Editor-in-chief Judy Yarbrough.



Jerry Sanders, Sue Pickering, Doris Hicky, and Betty Hooks.



Bank and Bookstore



MRS. VIRGINIA SUMMEROUR

OFFICERS

DORIS HICKEYPresident
JERRY SANDERSVice-President
BETTY HOOKSSecretary
SUE PICKERINGTreasurer

MEMBERS

Grace Ehmler	Jane Norris
Barbara McGhee	Emily Hunt
Mary Grese	Gary Hawk
Vivian Grese	Aaron McInturff
Judy Grese	David Crownover
Gail McDaniel	Paul Nickel
Marylee Corn	Ed Morris
Lyndia Caldwell	Ronnie Satterfield





EDITORIAL
STAFF

Central Digest

EDITORIAL STAFF

Editor-in-Chief GEOFFREY LEGAT
Associate Editor WESLEY HASDEN
Feature Editor RUBY WILLHOIT
News Feature Editor JOANNA DUGGAN
Sports Editor HARRY AUSTIN
News Editor SANDRA BRADLEY
Picture Editor BRENDA HAIR
Exchange Editor SHARON BRUMLOW
Columnist RUSSELL DUGGER
Typist LINDA SMITH
Reporters—PAT CLAY, SHARON COLVILLE, STEVE GAINES,
 BILLIE KING, DAVID KING, LINDA LEWIS, ROSE Mc-
 QUEEN, SHERRY MIMS, MARY HOWELL, CAROLYN
 BLACKSTONE
Photographers—JERRY THURSTON, DOUGLAS LENTZ, NICK
 MORGAN

PRINTING STAFF

Photographers—LARRY MILLER, DON HOLLAND, DANNY
 CREWS, JOHNNY BISHOP, WILLIAM THOMAS.
Makeup—ZALA KIMBALL, MICHAEL SCHULTZ, JERRY
 JOHNSON, DAVID WALL.
Presmen—DAVID LAMBERT, GARRY McNAMARA, TERRY
 KAMAGE, DOUGLAS TUDOR, TOMMY SAMPLEY
Faculty Adviser MISS MARJORIE OGLE
Business Manager MR. J. E. HOOVER
Printing Adviser MR. ROBERT WHARTON



PRINTING STAFF



Student Council

HOMEROOM DELEGATES

Linda Steinberg, Eddie Hudson, Marvin Clopton, Christine Phillips, Mona Halsell, Mike Pleasant, Linda Sells, Gary Holder, Ginger Alexander, Bo Thompson, Lewis Byas, Phil McGovern, Charlie Butler, Dennis Painter, Dana Lee, Sandra Benefield, David Stone, Judy Scheuck, Sharon Robbs, John Mitchell, Chris McNutt, Ernie McCarron, Jerry Jackson, Elaine Hubbard, Sharon Richards, Lynn Brown, Lorrie Miles, Jane Keefe, Vicki Hale, Chris Grainger, Frances Lamberth, Mary Alice Griffith, Virginia Brooks, Sharon Lawrance, Carolyn Hardin, Ricky Holder, Ronnie Meers, Sherilyn Grider, Jerry Mayfield, Bruce Goins, Carolyn Bowman, Linda De Sha, Suzanne Ruhlman, Jerry Blancett, Jackie Haddock, Johnny Wright, Rodney Fisher, Marie Smith, Carolyn Tims, Judy Russell, W. L. Goodman, Brenda Anderson, Jimmy Mahoney.



MISS MILDRED MAJOR
Sponsor

OFFICERS

President RUSSELL DUGGER
Vice President JERRY SANDERS
Corresponding Secretary JUDY WHITAKER
Recording Secretary PAM MEYER
Treasurer WESLEY HASDEN
Chaplains—CLARKE BANTA, BOBBY SLATEN
Program Chairmen BILL CARTER,
 BRYANT MILLSAPS
Publicity Chairman GEOFFREY LEGAT

EXECUTIVE MEMBERS

Lynn Button, Ruth Core, Gary Hamrick, Terry Hasden, Brenda Ishell, John Kelle, Mike McCoy, Sue Navel, Joyce Parson, Jimmy Sedman, Jody Shotwell, Tommy Braddock, David Haddock, Kathy Hentz, Kathy McQueen, Pat Pickett, Phyllis Sanders, Brenda Smith, Stan Stewart, Steve Carroll, Linda Dahl, Peggy Daugherty, Virginia Dugger, Judy Grese, Donna Gruber, Dale Haupt, Phil Lewis, Aaron McInturf, Ellis Michlink, Paul Nickel, Robbie Phillips, Glenda Ruby, Bobby Slaten, Pamela Smith, Joe Stansifer, Cheryl White, Debra White, Patti Adams, Pat Averitt, Jody Bell, Gary Cawood, Pat Clay, Sharon Colville, Marylee Corn, Peggy Cosper, Grace Ehmler, Beth Finnell, Carol Franklin, Jackie Frederickson, Steve Gaines, Alva Jo Gass, David Gault, Peggy Gilley, Mary Grese, Rosalind Hale, Bill Harless, Spencer Harris, Ken Hudson, Judy Hurley, Bobby Johnson, David King, Vicki King, Ronnie Lance, Jayne Lenn, Janie Leonard, Vic Lund, Rose McQueen, Gorky Meyer, Bryant Millsaps, Sherry Mims, Ed Morris, Jackie Nelson, Judy Newport, Cindy Neyman, Jane Norris, Gary Pease, Jackie Rogers, Richard Saylor, Max Smith, Carol Sneed, Elaine Tipton, Judy Walls, Tommy Wilson, Janie Young, Gary Adkins, Betty Jo Arnold, Harry Austin, Robert Bacon, Clarke Banta, Rita Billingsley, Sandy Brady, Anne Cate, Joanna Duggan, Russell Dugger, Judy Eagle, Carolyn Ellis, Richard Faires, Jay Feigenbaum, Carolyn Fisher, Leon Fraley, Sharon Gardenhire, Dureta Griffith, Mary Martha Griggs, Harold Haggard, Brenda Hair, Wesley Hasden, Gary Hawk, Elaine Henry, Doris Hickey, Wilma Keen, Pat King, John Layne, Geoff Legat, Doris Lively, Marietta Mahoney, Jeannie McCoy, Fred Michlink, Peggy Milburn, Carlton Murphree, Sue Pickering, Rosemary Peduzzi, Rita Parson, Pam Piercy, Pat Ramsey, Sharon Renegar, Doris Reynolds, Anita Rogers, Janice Runyan, Jerry Sanders, Bobbie Singer, Ann Sitton, Johnny Slaten, Jerry Sloan, Jim Standifer, Freddy Stewart, Ann Templeton, Martha Vitteoe, Lemuel Wade, Judy Waldrop, Mike Walker, Faye Waller, Linda West, Judy Whitaker, George White, Ruby Willhoit, Judy Yarbrough.





MRS. FLORA WARE
Sponsor

National Honor Society

OFFICERS

FIRST SEMESTER

President.....CARLTON MURPHREE
Vice President.....JERRY SANDERS
Secretary.....JOANNA DUGGAN
Treasurer.....GEOFFREY LEGAT
Chaplain.....CLARKE BANTA
Social Chairman.....SUE PICKERING
Program Chairman.....PEGGY MILBURN

SECOND SEMESTER

President.....RUBY WILLHOIT
Vice President.....GARY HAWK
Secretary.....CAROLYN FISHER
Treasurer.....JERRY SLOAN
Chaplain.....ROSEMARY PEDUZZI
Social Chairman.....ANN SITTON
Program Chairman.....WESLEY HASDEN

MEMBERS

First Row:

Susan Adams
Betty Arnold
Clarke Banta
Emily Berry
Rita Billingsley
Sharon Brumlow
Joanna Duggan
Russell Dugger
Carolyn Fisher

Second Row:

Dureta Griffith
Ann Harris
Brenda Hair
Wesley Hasden
Gary Hawk
Betty Hooks
Diane Hulan
Beverly Inman
Geoffrey Legat

Third Row:

Roary Lewis
Jeannie McCoy
Sandra McMillian
Marleitta Mahoney
Peggy Milburn
Carlton Murphree
Shirley O'Neal
Sharon Owens
Mary Gayle Partin

Fourth Row:

Donna Payne
Rosemary Peduzzi
Sue Pickering
Pat Ramsey
Doris Reynolds
Anita Rogers
Jerry Sanders
Judy Scott
Ann Sitton

Fifth Row:

Jerry Sloan
Linda Smith
Martha Vittetoe
Judy Waldrop
Pat Wigley
Ruby Willhoit
Judy Yarbrough
Not Pictured:
Jody Whitaker

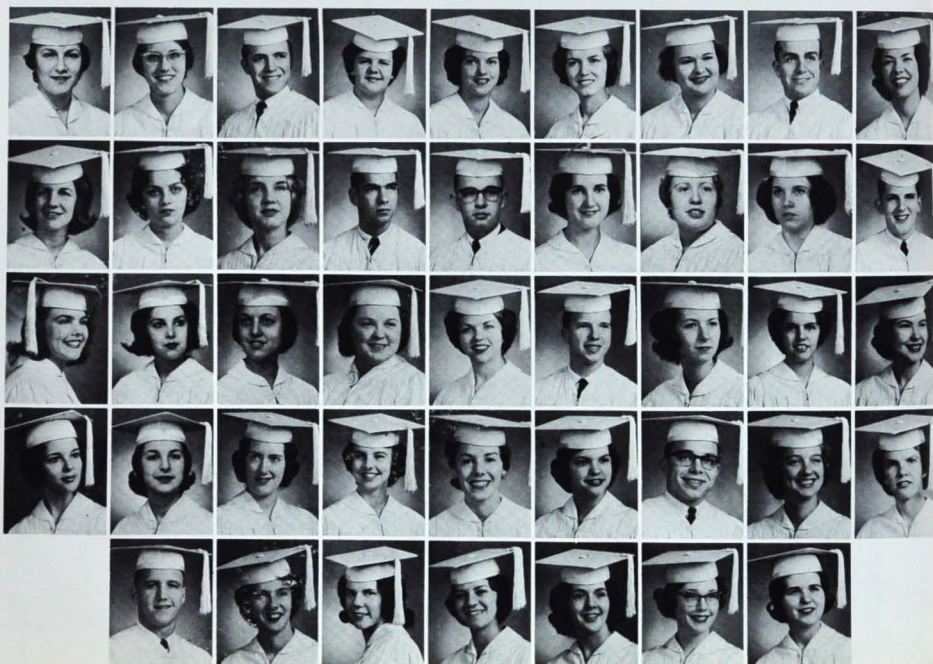

Varsity Glee Club

BRENDA ANDERSON, JUDY WALLS

Accompanists

MR. K. W. JOHN

Director

Susan Adams, Sallie Arney, Susan Bilbra, Betty Casey, Glenda Crabtree, Linda Dowlen, Judy Dugger, Judy Estes, Carolyn Ellis, Sharon Gardenhire, Carolyn Hancock, Denise Legg, Carole Lewis, Ruth Love, Sandra McMillian, Donna Payne, Janis Rowland, Judy Russell, Ann Templeton, Donna Tucker, Sherry Winfrey, Judy Yarbrough, Peggy Gilley, Pat Wigley, Linda Bradford, Elaine Burke, Peggy Gosper, Pat Davis, Dorothy Dixon, Jeanette Eidson, Diane Green, Linda Harvey, Doris Hickey, Jerry Jackson, Gloria Johnson, Brenda Lewis, Roary Lewis, Sandra Lewis, Susan McHarge, Jane Norris, Sherry O'Dell, Christine Phillips, Joyce Privett, Nancy Reeder, Susan Schenck, Linda Shirley, Maryann Stopp, Gary Freeman, Alan Bragg, Lynn Brown, Glenn Conner, Pat Cox, Richard King, Jimmy McMillan, Jimmy Stancil, Gary Wood, Arlin Patterson, Billy Sanders, David Ball, Clarke Banta, Lewis Byas, Jerry Hamm, John Masengil, Johnny Master, Jack Morgan, Johnny Robertson, Jim Stansbury, Lemuel Wade, Richard Faires, Kenneth Fry.

Girls' Glee Club

Becky Aiken, Virginia Brooks, Mary Ann Carpenter, Debra Collins, Kay Conrad, Kathy Deitch, Brenda Fowler, Davie Frich, Cheryl Green, Linda Greene, Linda Hardy, Regina Hayes, Mary Howell, Wanda Jacks, Atika Jones, Diana Linder, Dora Linder, Virginia McCallister, Susan Miles, Sherri Miller, Naomi Moore, Dorothy Morgan, Gale Pettitt, Dianne Freddy, Sandra Roberts, Jane Ruffner, Shela Russell, Marilyn Sinoacki, Carolyn Sinoacki, Shirley Stephenson, Patricia Wallace, Paula Whisler, Charlene Franklin, Linda Shook.

String Ensemble

TINA COLLINS

Accompanist

Pam Smith—Concert Master, Nancy Reeder—Vice President, Larry Rogers—Secretary-Treasurer, Judy Yarbrough, Johnny Robertson, Susan McHarge, Billy McCormack, Susan McKaig, Carolyn Smith, Sharon Adkins, Cynthia Smith, Peggy Sprayberry, Kathy Lowe, Paul Faulkner, Larry Wilburn, Cheryl Healan, Susan Adams, Jan Anderson, David Steel, Linda Harvey, David Burke.





Captain and Sponsor



Drum Major and Head Majorette

Central High Band

OFFICERS

Captain ROBERT BACON
Sponsor ANN SITTON
Drum Major FRED MICHLINK
Head Majorette (First semester) JACKIE NELSON
Head Majorette (Second semester) BRENDA HAIR
First Lieutenants—Rita Billingsley Wesley Hasden, Robert Pratt, Anita Rogers
Second Lieutenants—Joanna Duggan, Joe Dzik, Linda Gilbreath, Ronald Kellogg, Fred Michlink, Rita Parson, Martha Vittetoe, Lemuel Wade



Band Practice

Majorettes



MEMBERS

Janie Leonard	Carl Lambert	Wanda Marona	Scott Thompson
Georgia Bradley	Dennis Moses	Nancy Windom	Dickie O'Neal
Alan Yates	Mona Halsell	Steve Cooper	Carleton Cross
Kay Anderson	Dennis Schultz	Jayne Cooley	Ervilene McDonough
Diane Pysanowski	Gerald McDonough	Paulette Smith	Steve Foster
Pat Davis	Susan Sliger	Dana Davis	Phil McGovern
Darryl Phillips	Gloria Cooper	Patti Averitt	Earl Kelle
Elaine Hubbard	Diana Renfro	Judy Hollomon	Danny Stout
Ronnie Meers	Roy Wood	Danny Himes	Ellie Michlink
Tommy Wilson	Steve Kelle	Jerry Wilburn	Theo Womac
Mike McCarty	Charles Leonard	David Wilson	Ray Farmer
Ronnie Layne	Doug Michlink	Betty Jo Arnold	Byron Hulan
Steve Snyder	Gene Roberts	Charles Silver	Bernd Howard
Danny Joslin	Billy Sanders	Mack O'Rear	Gary McElroy
Mervul Barrett	Inman Jenkins	Winston Bean	Dolores Wood
Robert Wyatt	Ernest Smith	Donald Cobb	

MAJORETTES

Jayne Lenn
 Judy Newport
 Robbie Phillips
 Jackie Rogers
 Teri Tinker



Trumpet Trio

Band Officers

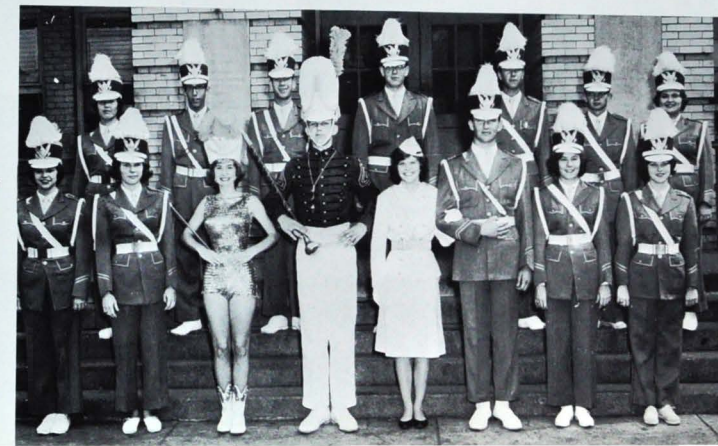

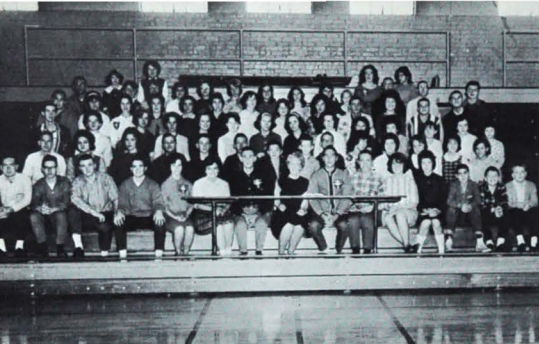

BIBLE CLUB

OFFICERS

President, Lemuel Wade; Vice President, Jerry Wilburn; Secretary, Janis Grizzle; Treasurer, Roary Lewis; Song Leader, Clarke Banta.

MEMBERS

Janet Abercrombie, Brenda Anderson, Virgil Anderson, Rose Baker, Priscilla Bailey, David Ball, Clarke Banta, Richard Bayles, Barbara Beatty, Susan Bellbra, Peggy Bennett, Lee Bole, Alan Bragg, Susan Brock, Phyllis Buckner, Caroline Blackstone, Betty Casey, Hershel Camp, Betty Chapman, Patsy Cole, Glen Conner, Ronald Conner, Delora Collins, Pat Cox, Peggy Craft, Gail Davis, Barbara Davis, Linda Davis, David Deerman, Kathy Deitch, Jack Denton, Linda Dowlen, Jeanette Eidson, Hope Evans, David Franklin, Denny Franklin, Ruth Finch, Rodney Fisher, Gary Freeman, Ken Fry, Sharon Gardenhire, Thomas Goff, Randy Goins, Cheryl Green, Billy Hale, Mona Hallel, Brenda Hawkins, Charlyne Henry, Judi Henry, Faye Holland, Alton Haelgen, Cheryl Heaton, Susan Huddleston, Beverly Inman, Brenda Isbell, Jeanette Johnson, Virginia Johnson, John Kelle, Richard King, Duane La Ferry, Elouise Legg, Jerry Leply, Wanda Long, Judy Lusk, Starlet McClain, Judy Merciers, Sherri Miller, Beryl Moore, Cheryl Netherly, Connie Nole, Patti Parkinson, Dorothy Pell, Linda Payne, Betty Penfold, Brenda Rawdon, Debbie Reavis, Sharon Richards, Johnny Robertson, Johnny Rogers, Edna Jane Roach, Mike Ryan, Mariann Russell, Patsy Russell, Susan Scheuck, David Sharp, Susan Sliger, Carol Stone, Janice Stout, Tabitha Stout, Rachel Terry, Roalee Taylor, Mildred Timley, Modina Wade, Ruth Warren, Sharon Warren, Margaret Worley.

SPONSOR: Miss Margaret Winslett



BOYS' HI-Y

OFFICERS

President, Ronald Kellogg; Vice President, Jerry Sanders; Secretary, Robert Pratt; Treasurer, Phil McGovern; Chaplain, Eugene Roberts.

MEMBERS

Robert Bacon, Harold Haggard, Richard Stansbury, Mike Walker, Gary Adkins, Russell Dugger, Chuck Robbs, Geoffrey Legat, Jerry Mayfield, Ronald Lance.

SPONSOR: Mr. J. Lester Newton



THE "C" CLUB

MEMBERS

Ed Austin, Harry Austin, Jerry Blacett, Steve Carroll, Gary Cawood, Terry Champion, Dan Christian, Skip Clemons, Mike Dake, Russell Dugger, John Edge, Bruce Elrod, Richard Faires, Leon Fraley, Harold Haggard, Bill Harless, Calvin Harrison, Ed Hudson, Ken Hudson, Robert Hudson, Bobby Johnson, David King, Tommy Lawhorn, Larry Lewellyn, Fred Lewis, Phil Lewis, Bud McBryar, Ernie McCarsen, Bryant Millsaps, Ron Murphey, Ken Pack, Terry Parks, Gary Quarles, Gary Randall, Mike Randolph, Chuck Salmon, Richard Saylor, Larry Shelley, David Shelton, Bob Slaten, John Slaten, Max Smith, Jim Standifer, Joe Standifer, Ted Stansifer, Fred Stewart, Sid Thompson, Mike Walker, Sammy Warner, George White.

SPONSOR: Mr. E. B. Etter



DISC AND DIAMOND

OFFICERS

President, Cadet Captain Harry Austin; Vice President, Cadet Captain Robert Bacon; Secretary-Treasurer, Cadet Captain Jerry Sanders.

MEMBERS

Cadet Captains John Slaten, Fred Stewart, Fred Michlink, Fred Lewis, Cadet Major George White, Cadet Lieutenants Geoffrey Legat, Ted Stansifer, Arvis Harris, Senior Cadet Jerry Mayfield, Cadet Sgts. Tommy Wilson, Richard Saylor, Phil McGovern, Bobby Johnson, Steve Thompson, Steve Foster, Ronnie Meers, Charles Silver, Max Smith.

SPONSOR: Sgt. Waymon White



CINEMA CLUB

OFFICERS

President, Eugene Roberts; Vice President, W. L. Goodman.

MEMBERS

Danny Crews, Steve Vaughn, Prentis Frye, Bill Evans, Johnny Bishop, Jim Long, Joe Elfen, Clinton Rayner, Barry Montgomery, Bobby Jolly, Antony Baker.

SPONSOR: Mr. Sam Stoner



FUTURE BUSINESS LEADERS OF AMERICA

OFFICERS

President, Linda West; Vice President, Judy Estes; Secretary, Betty Hooks; Treasurer, Dureta Griffith; Chaplain, Janice Dyer; Reporter, Sandra Brady; Historian, Janis Grizzle.

MEMBERS

Doris Adkins, Patti Averitt, Kitty Baumstark, Phyllis Buckner, Linda Caldwell, Taylor Cavin, Peggy Cosper, Linda Dahl, Virginia Dugger, Linda Dyer, Grace Ehmler, Anne Fox, Alva Jo Gass, Loretta Gray, Kaye Harsard, Doris Hickey, Sue James, Robert Johnson, Steve Kelle, Vicki King, Horace Langston, Ken Lytle, Barbara McGhee, Rose McQueen, Diane Morrison, Mike Pleasant, Doris Reynolds, Charles Ryans, Elaipe Tipton, Kenneth Tipton, Tanya Trimble, Judy Walls, Sherry Winfrey, Jeanette Bacon.

SPONSORS: Mrs. Joyce Cook and Mrs. Clarone Hughes



CAMERA CLUB

OFFICERS

President, Douglas Lentz and Jerry Thurston; Vice President, Steve Turner; Secretary, Virginia McBryar; Treasurer, Sandie Bruce.

MEMBERS

Diane Benefield, Linda De Sha, Donna Dunn, Bruce Goins, Vicki Howard, Nick Morgan, Sharon Renagar, Carol Nee, Sandra Denton, Mary Howell, Linda Lewis, Ben Miller, Treva Jay.

SPONSOR: Mr. C. G. Towery



L'ALLIANCE FRANCAISE

OFFICERS

President, Judy Newport; Vice President, Bruce Goins; Secretary, Ann Sittion; Treasurer, Beverly Inman; Reporter, Diane Hulgian.

MEMBERS

Shirley Brown, Bill Close, Chris Grainger, Emily Hull, Dan Joslin, Larry Llewellyn, Jeannie McCoy, Steve Moseley, Edna Jane Roach, Richard Saylor, Denny Schultz, Joyce Strickland, Jan Zelinsky, Judy Zelinsky.

SPONSOR: Mrs. Geneva Brown



HONOR PLATOON

OFFICERS

President, John Layne; Vice President, Carl Vaughn; Secretary, Don Holland; Treasurer, Charles Ryans.

MEMBERS

Kenneth Tipton, Steve Gaines, Jimmy Reed, Steve Turner, Carl Riggs, David Steele, Jim Lowry, Ronnie Layne, Tommy Wilson, Ernie Ragland, San Gibson, Ed Roberts, Gary Adkins, Russell Dugger, Larry Rogers, Steve Runyan, Hubert Howard, Bob Keen, John Mitchell, Fred Ashley, Norman Webb, Edmund Jenkins, Gary Smith, Fred Nicely, Jack Stone.

SPONSOR: Sgt. Waymon White



FUTURE TEACHERS OF AMERICA

OFFICERS

President, Judy Yarbrough; Vice President, Marleitta Mahoney; Secretary-Treasurer, Susan Adams; Chaplain, Nancy Reeder.

MEMBERS

Susan McHarge, Phyllis Harvey, Carolyn Blackstone, Ruby Willhoit, Sharon Gardenhire, Sandra McMillon, Linda Green.

SPONSOR: Mr. J. Pope Dyer

JUNIOR CLASSICAL LEAGUE

OFFICERS

President, Pam Meyer; Vice President, Paul Nickel; Treasurer, David Stone; Secretary, Judy Gresc; Reporter, Glenda Ruby.

MEMBERS

Sharon Atkins, John Callahan, Marvin Catron, Barbara Coulter, David Crownover, Patricia Curtis, Linda Dahl, Steve Foster, Virginia Godsey, Lorene Hill, Hal Huddleston, Emily Hunt, David King, Charles Lambert, Ronnie Lance, Mullie LeNoir, Eddie Lively, Randy Lofty, Tony Mazurek, Billy McCormick, Aaron McIntruff, Sherry Mims, Cindy Neyman, Glenda Ruby, Billy Shadrick, John Shiney, Carolyn Smith, Pamela Smith, Bonnie Tittsworth, Pat Wigley.

SPONSOR: Mrs. Geneva Brown

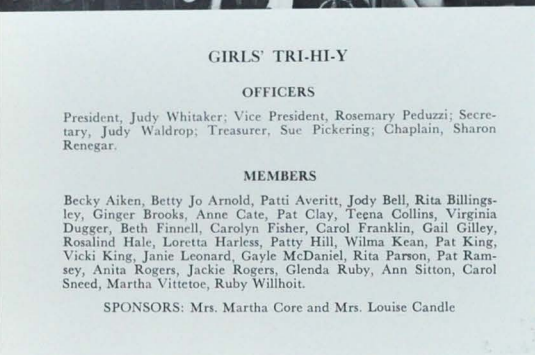

GIRLS' TRI-HI-Y

OFFICERS

President, Judy Whitaker; Vice President, Rosemary Peduzzi; Secretary, Judy Waldrop; Treasurer, Sue Pickering; Chaplain, Sharon Renegar.

MEMBERS

Becky Aiken, Betty Jo Arnold, Patti Averitt, Jody Bell, Rita Billingsley, Ginger Brooks, Anne Cate, Pat Clay, Tegna Collins, Virginia Dugger, Beth Finnell, Carolyn Fisher, Carol Franklin, Gail Gilley, Rosalind Hale, Loretta Harless, Patty Hill, Wilma Kean, Pat King, Vicki King, Janie Leonard, Gayle McDaniel, Rita Parson, Pat Ramsey, Anita Rogers, Jackie Rogers, Glenda Ruby, Ann Sittion, Carol Sneed, Martha Vittetoe, Ruby Willhoit.

SPONSORS: Mrs. Martha Core and Mrs. Louise Candle



KEY CLUB

OFFICERS

President, Gary Adkins; Vice President, Mike Walker; Secretary, Jerry Sanders; Treasurer, Harold Haggard; Chaplain, Ronnie Lance; Sgt. at Arms, George White.

MEMBERS

Fred Stewart, Harry Austin, Raymond Randles, Bryant Millsaps, Jimmy Stansbury, Gary Pease, Gary Cawood, Bobby Slaten, Ken Carter, Phil Lewis, Aaron McInturff, Bobby Johnson, David King, Victor Lund, John Henderson, Johnny Slaten, Ed Morris, Jerry Sloan, Corky Meyer, Carlton Murphree, Russell Dugger, Geoffrey Legat, Richard Stansbury, Bill McKenzie.

SPONSOR: Mr. James Hoover



GUIDANCE STAFF

OFFICERS

President, Sue Miller; Vice President, Elizabeth Grant; Secretary, Wilma Keen; Treasurer, Wanda Long; Social Chairman, Carol Stone; Publicity, Sandra McAlister.

MEMBERS

Judy Green, Shela Russell, Sharon Brumlow, Sandra Lewis, Pat Pitman, Doris Reynolds.

SPONSORS: Mrs. M. G. Okrasinski and Mr. James Hale

LIBRARY STAFF

OFFICERS

President, Marleitta Mahoney; Vice President, Sharon Owens; Secretary, Cindy Neyman; Treasurer, Mary Partin; Chaplain, Clarke Banta.

MEMBERS

Martha Vittetoe, Linda Dowler, Pat Averitt, Virginia Dugger, Sharon Gardenhire, Judy Holloman, Barbara Beatty, Rosalind Hale, Pam Ezalle, Jeannie McCoy, Barbara Coulter, Pat Curtis, Sandra McMillion, Glenda Ruby, Lila Griffith, Johnny Rogers.

SPONSORS: Miss Ellen Mullennix, Mrs. Mary Campbell





OFFICE FORCE

OFFICERS

President, Gail Gilley; Vice President, Rita Parson; Secretary, Jo Howard; Treasurer, Linda Dowell.

MEMBERS

Shelia Rice, Janie Young, Judy Green, Judy Waldrop, Ann Cate, Mary Jane Holder, Doris Lively, Sandra Choate, Wanda Windom, Janie Leonard, Rita Billingsley.

SPONSOR: Miss Christina Coppinger



CIRCULO ESPAÑOL

OFFICERS

President, Kay Hansard; Vice President, Ginger Brooks; Secretary, Sue James; Treasurer, Nancy Dalby.

MEMBERS

Carolyn Blackstone, Glenn Conner, Carl Cross, Dorothy Dixon, Elizabeth Grant, Dureta Griffith, James Haire, Jack Hatfield, Terry Lepley, Micky Mann, Mike McCarty, Darryl Phillips, Bill Smith, David Thompson, Dalores Wood, Janet Anderson, Peggy Ann Bennett, Rosalun Blevins, Bill Dowling, John Eaton, Lilly Fine, Donna Gruber, Merly Guinn, Loretta Harless, Sue James, Duane LaFerry, Lewis Marks, Don Parson, Donald Spense, Kenneth Tipton, Howard Wood.

SPONSOR: Miss Mary Ellen Rice

SCIENCE CLUB

OFFICERS

President, Glenda Ruby; Vice President, Barbara Coulter; Secretary, Cheryl Nethery; Treasurer, Alan Yates.

MEMBERS

Sharon Brumlow, Ronnie Cordell, Pat Curtis, Virginia Godsey, Donna Gruber, Emily Hunt, Mullie LeNoir, John Lewis, Eddie Lively, Susan Schenck, Steve Snyder, David Stone, Marshall Watson.

SPONSOR: Dr. E. A. Owens



SENATE

OFFICERS

President, Jerry Sanders; Vice President, Gary Adkins; Secretary, Sue Pickering; Treasurer, Geoffrey Legat; Parliamentarian, Richard Stansbury; Points Chairman, Rita Billingsley; Chaplain, Anita Rogers.

MEMBERS

Judy Whitaker, Ann Sitton, Martha Vittetoe, Patti Adams, Patti Averitt, Gary Cawood, Sharon Colville, Marylee Corn, Peggy Cosper, Russell Dugger, Grace Ehmler, Carol Franklin, Alva Jo Gass, Mary Grese, Rosalind Hale, Spencer Harris, Bobby Johnson, Ronnie Lance, Jayne Lenn, Janie Leonard, Barbara McGhee, Corky Meyer, Pam Meyer, Carlton Murphree, Judy Newport, Jane Norris, Gary Pease, Jackie Rogers, Judy Walls, Sharon Renegar.

SPONSOR: John Haynes



RED CROSS

OFFICERS

President, Sharon Brumlow; Vice President, Sandra McMillion; Secretary, Nancy Crews; Treasurer, Ronnie Farmer; Chaplain, Sallie Arney.

MEMBERS

Starlet McClain, Joe Elgen, Judy Schenck, Jimmy Mahoney, Diane Brewer, Carol Bonner, Charlotte Veazy, Pat Davis, Donna Payne, Pat Ford, Eddie Baker, Ronnie Guthrie, Carol Collins, Mack Clopton, Gloria Tolmie, Carol Byrd, Larry Kennedy, Carolyn Harden, Ginger Alexander, Wanda Ray, Carol Mason, Johnny Bishop, Janet Anderson, Ruth Finch, Robert Wyatt, Brenda Wilson, Pete Wingate, Velma Jane Evans, Tommy McDaniel, Fred Schlossman, Shirley Lowe, Norma McKeely, John Headerson, Anthony Williams, Glenda Brackett, Donna Gruber, Pat Curtis, Denny Schultz, Joyce Rider, Sheila Wene, Billy King, Tabitha Stout, Shirley Stephenson, Diane Liver, Billy Hughes, Terry Hackney, Peggy Bennett, Peggy Milburn, Lynda Green, Tommy Wilson, Peggy Gilley, Linda Langley, Marlen McClure, Carol Stone, Patsy Hooks, Allan Yates, Pat Clay, Kenneth Kelly, Rickey Jones, Danny Hines, Wayne Walker, Judy Pruitt, Faye McDaniel, Faye Holland, Jan Langley, Kay Whitaker, Johnny Masters, Jody Shotwell, Denise Cook, Linda Crawford, Donna Dunn.

SPONSOR: Mrs. Eva Spaulding

STAGE CREW

MEMBERS

Steve Bramlett, Hoyt Thompson, Gene Fairfax, Wayne Carney, Royce Payne, Kenneth Padgett, Loren Clopton, James Filyaw, Bill Gilliam.

SPONSOR: Mr. R. E. Olinger



RIFLE TEAM

MEMBERS

Larry Rogers, Hal Shaw, John Layne, Lorell Ragsdale, Jimmy Koch, Jack Stone, Phil Blasingame.

SPONSOR: Sgt. Waymon White



USHERS

OFFICERS

President, Ann Sitton; Vice President, Linda West.

MEMBERS

Betty Arnold, Jeanette Bacon, Emily Berry, Joan Bidwell, Sharon Brumlow, Joanna Duggan, Janice Dyer, Judy Estes, Loretta Gray, Delores Griffey, Ann Harris, Beverly Inman, Wilma Kean, Pat King, Carol Lewis, Sandra Lewis, Tina McCarron, Sandra McMillion, Marleitta Mahoney, Mary Mathis, Sue Miller, Glenda Parker, Mary Parton, Ann Ray, Joyce Rider, Jane Roach, Janice Runyan, Bobby Singer, Linda Smith, Joyce Strickland, Carolyn Tims, Ruby Willhoit, Martha Williams, Pat Wigley, Carolyn Fisher, Judy Fryar, Dureta Griffith.

SPONSOR: Miss Bobbie Ruth Hodges



PATRONS

A B C Drive-In Cleaners	2421 Glass Street	622-1164
Bailey Music Co.	619 Cherry Street	265-3176
Capitol Visual Aids	611 Dodds Avenue	629-7381
Chatta. Button & Badge Co.	205 E. 8th Street	266-6934
Com. Stationery & Supply Co.	109 E. 7th Street	266-1241
Dzik Clinic	20 W. 8th Street	267-5097
Edmondson College of Business	738 Cherry Street	266-1259
Fowler Bros.	701 Broad Street	267-4554
Giles East Chattanooga Drug Co.	3029 Dodson Avenue	622-2191
The Greater Tennessee Corp.	825 McCallie Avenue	267-4591
Hardie and Caudle	809 Market Street	266-4120
Hixon Battery	3227 Rossville Blvd.	622-7366
Holiday Motors	3416 Rossville Blvd.	622-3941
Joy's Flowers	39 Patten Parkway	266-7168
Lookout Sporting Goods	719 Cherry Street	265-3464
Lovemans, Inc.	800 Market Street	265-3511
Martin-Thompson Co.	713 Cherry Street	267-3373
Medical Arts Pharmacy	544 McCallie Avenue	266-1297
Munford Do-It-Yourself Stores	3514 Ringgold Road	624-8623
Northside Pharmacy	10 Frazier Avenue	266-1137
Claude Owens Co.	3603 Ringgold Road	698-8535
T. H. Payne Co.	821 Market Street	267-6601
Bill Penney Tire and Marine Co.	1401 N. Dodson Avenue	622-1112
Personality Shop	115 Chickamauga Avenue	229-1431
The Pink Cloud	108 E. 7th Street	265-1947
Sarah Jane's Featherlite		
Do-Nut Shop	2000 McCallie Avenue	624-5333
Sid's Pharmacy	2505 N. Chamberlain Ave.	622-2159
Steinhofel's Jewelers	16 W. 8th Street	266-6249
Tippens Furniture & Appl., Inc.	4910 Rossville Blvd.	624-3359
Town & Country Restaurant	110 North Market Street	267-8544
Wade Auto Parts	2200 McCallie Avenue	622-3139
Wallace Tile Inc.	1077 Duncan Avenue	698-6969
Wally's Drive-In	1606 McCallie Avenue	698-2133
Western Auto Assoc. Store	2506 Glass Street	622-5922
Compliments of Friends		

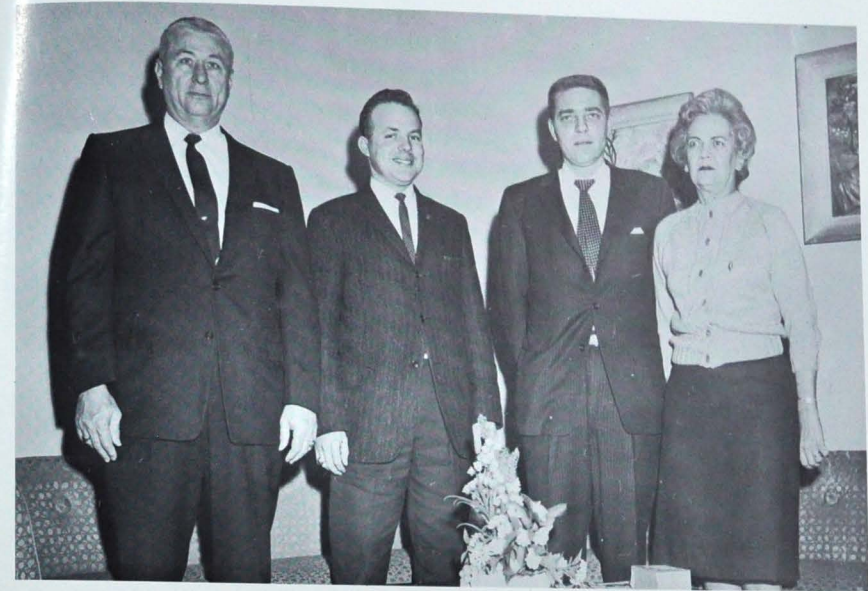

Standing, Left to Right: Bill Ballinger, Ex-Officio; Arthur Suits, Leon Haley, President; Mrs. Flora Ware, Secretary and Treasurer. Not Pictured: H. E. Braddock, Executive Vice-President; Floyd Fuller, John Woodall, James Oric, Jimmy Pack, and Ernie Faegan, Vice-Presidents.

To the Graduates of the Class of 1964:

The officers of the Central High School Alumni Association are happy to extend greetings to the graduates of the Class of 1964. They are aware of your attainments and your ambitions. They wish for you success in proportion to your ability, ambition, and application. These are crucial days and we urge you to continue your progress in education by attending the college of your choice.

The Alumni Association seeks to serve Central High School. Our projects are too many to list here. We constantly are looking for ways to improve our school. In order to serve the maximum, we need each graduate to join our association. When you are in a position to assist us, we ask you to join in this cooperative movement for the assistance of our school.

We wish for you the best in the future and we ask you to, at all times, elevate the name of our school, community, and nation.

OFFICERS OF THE ALUMNI ASSOCIATION

FRITO-LAY INC.

MAKERS OF

Fritos	Lay's	Ruffle	Che-tos	Peanuts
Corn	Potato	Potato	Bacon-etts	Cheese
Chips	Chips	Chips		Crackers



EXECUTIVE BOARD

Seated: Mrs. J. W. Sliger, Secretary. Standing, Left to Right: Mrs. James Gilley, 4th Vice-President; Mrs. George B. White, 1st Vice-President; Mrs. Arch Slaten, President. Not Pictured: Mrs. Woodrow Long, 2nd Vice-President; Mrs. Charles Silvers, 3rd Vice-President; Mrs. Harold McKaig, Corresponding Secretary; Mrs. Harry Phillips, Treasurer; Mrs. C. W. Sedman, Historian; Mrs. Whitt Aiken, Parliamentarian.

OBJECTIVES OF THE P. T. S. A.

- To promote the welfare of children and youth in home, school, church and community.
- To raise the standards of home life.
- To secure adequate laws for the care and protection of children and youth.
- To bring into closer relation the home and the school, that parents and teachers may co-operate intelligently in the training of the child.
- To develop between educators and the general public such united efforts as will secure for every child the highest advantages in physical, mental, social and spiritual education.

CHOW TIME

DRIVE IN

TIFTONIA

TA 1-7866

AVONDALE PHARMACY

PRESCRIPTION SPECIALISTS

Phone 624-1504, 624-1505

1500 Dodson Avenue

FREE PRESCRIPTION DELIVERY

GILMAN PAINT STORES

216 W. 8th St.
266-5181

4114 Ringgold Rd.
622-2026

1003 Ashland Terrace
877-3677

THE SINGER COMPANY COBBLE DIVISION

Riverside Drive

CHATTANOOGA, TENNESSEE



Business Editors at Work

BRainerd DRUG COMPANY

Prescription Druggist

3240 Brainerd Road
Phone 622-3101

3 Pharmacists:

GENE MARTIN

TOM MARTIN

HOWARD MARTIN



1963 POUNDERS WELCOME

1964 POUNDERS TO THE

U. C. STUDENT CENTER



MELLO KREWE

The Best in Shakes, Malts, and Hamburgers
1516 Dodson Ft. Oglethorpe

BONDS DRUGS

Town & Country Center

JOHN L. BONDS '21

JOHN L. BONDS JR. '45

All Good Wishes

From The Makers Of

A. H. Parker & Sons Willow Pharmacy

2015 Chamberlain Avenue

Chattanooga, Tennessee

PHONE MA 2-2171

STUDEBAKER TRUCKS

Champ • TRANSTAR • DIESEL

FAYE'S MOTOR CO.

4100 Rossville Blvd. Chattanooga, Tenn. 37407

Your Authorized Studebaker Dealer

Fay Sims, President

Telephone 624-1569

LOANS

FINANCING

SEABOARD FINANCE COMPANY

112 James Bldg.—Chattanooga, Tennessee

W. H. COOK, JR.

Manager

Phone 266-6403

SOLTICE

THE CHATTANOOGA MEDICINE CO.

EVERYBODY GOES TO

SHONEY'S

BIG BOY RESTAURANT

No. 1 Hixson Pike

No. 2 4th and Broad

W. C. TEAS COMPANY

ELECTRICAL CONTRACTOR

Magnavox Sales & Service

1212 McCallie Avenue

CHATTANOOGA, TENNESSEE

Phone 622-2138

FRANCES' SHOP

For Lovely Things

ROSSVILLE, GEORGIA

American Lava Corporation

Subsidiary of

Minnesota Mining and Manufacturing Co.

CONGRATULATIONS

TO

Central High School

and

Class of 1963

FROM

CHATTANOOGA NYLON PLANT

**E. I. DU PONT
DE NEMOURS & CO.**

Burrows' Prescription
Store

Phones: 698-3489
698-3480

EASTDALE DRUG CO.

709 Tunnel Blvd.

Chattanooga, Tennessee

COMPLIMENTS

OF

NATIONAL BURIAL INSURANCE

1324 McCallie Avenue



CONGRATULATIONS

FROM

WILLIAMS TYPESETTING COMPANY

1414 McCallie

Phone 624-8539

COMPLIMENTS

OF

PEACOCK JEWELERS

Chattanooga's 1st Credit Jewelers

815 Market Street

"We Welcome Student Accounts"



LA DEAN SHOP

310 Chickamauga Avenue

ROSSVILLE, GEORGIA



ATOP LOOKOUT MOUNTAIN

Just 15 Minutes from Downtown Chattanooga



3658 Ringgold Rd.

867-3442

COMPLIMENTS

OF

B & W PHARMACY

THE TEXAN RESTAURANT

BRANDED FOR FINE FOOD

Dine in the Atmosphere of The Old West

1090 McCallie

629-3582



Interstate Life & accident insurance company

HOME OFFICE • CHATTANOOGA, TENNESSEE

Serving and protecting millions since 1909

*Compliments
of a
Friend*

FIRST IN CHATTANOOGA

W D E F

Radio 1370

Television 12



**Southern Bell Tel. &
Tel. Company**

W A - L I
BEAUTY SALON



3732 Ringgold Road

629-7366

COMPLIMENTS
OF

RUBY FALLS

Lookout Mountain Caverns

*Compliments
of a
Friend*

**CADEK
CONSERVATORY OF MUSIC**

Founded 1904

Member National Association
of Schools of Music

COMPLIMENTS
OF

FIRST FEDERAL
Saving and Loan Association
of
Chattanooga

Downtown-Georgia at 9th

Brainerd-Opposite East Gate

Highland-Opposite Highland Plaza

**Drink
COCA-COLA**



**Chattanooga
Coca-Cola Bottling Co., Inc.**



MANY THANKS
To Those Who Sold Ads



Everybody's Favorite

THE PURE-CREAM ICE CREAM

*the gift
that only
YOU*

can give... **YOUR PHOTOGRAPH**

*For those who take great pride in you, there
is no more appreciated gift than your photograph.
Come to your Official Photographer when you
need distinguished portraits to give on memorable occasions.*

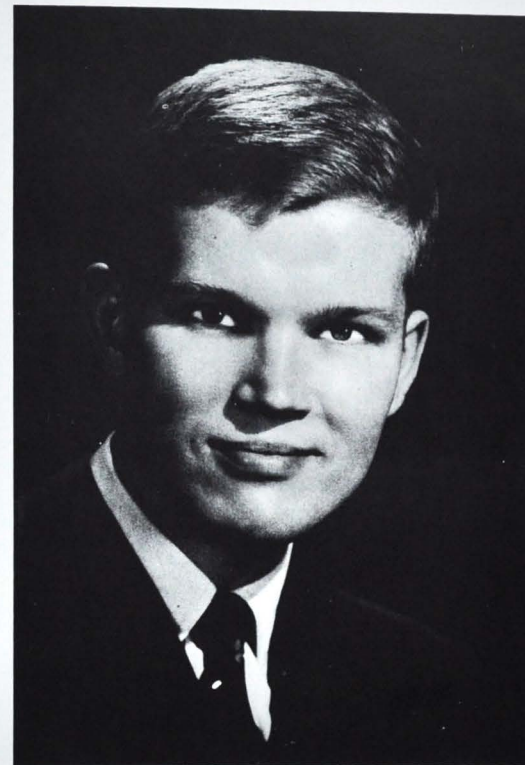

Miller Bros. Co.

GET THE BEST

GET



AND



Our milk is processed daily
at our modern plant—
457 Dodson Avenue

 A detailed black and white illustration of a printing press. A large stack of paper is being fed into a series of rollers. A lightbulb hangs from a cord above the rollers, casting a beam of light onto the paper. The word "Platemakers" is written in a cursive script on the side of the rollers. Below the rollers is a bucket filled with ice cream.

ANOTHER FINE ANNUAL
DESIGNED AND PRODUCED BY

PLATEMAKERS/INCORPORATED
1022 NORTH 19TH STREET • BIRMINGHAM, ALABAMA

Autographs

Autographs

Autographs

