

THE 1962 CHAMPION

CENTRAL HIGH SCHOOL
CHATTANOOGA, TENNESSEE

John F. Kennedy
President of the United States of America

THE WHITE HOUSE
WASHINGTON

January 18, 1962

Miss Gwen Hamilton
Editor
Champion
Central High School
Chattanooga 4, Tennessee

Dear Miss Hamilton:

This is to acknowledge your letter to the President. In connection with your request, perhaps you might like to select quotations from some of the enclosed releases to include in your yearbook.

SPECIAL MESSAGE ON EDUCATION TO THE CONGRESS OF THE UNITED STATES

"Our progress as a nation can be no swifter than our progress in education. Our requirements for world leadership, our hopes for economic growth, and the demands of citizenship itself in an era such as this all require the maximum development of every young American's capacity.

The human mind is our fundamental resource. A balanced Federal program must go well beyond incentives for investment in plant and equipment. It must include equally determined measures to invest in human beings -- both in their basic education and training and in their more advanced preparation for professional work. Without such measures, the Federal Government will not be carrying out its responsibilities for expanding the base of our economic and military strength."

A PROCLAMATION BY THE PRESIDENT OF THE UNITED STATES OF AMERICA
AMERICAN EDUCATION WEEK, 1962

"The education of our people should be a lifelong process by which we continue to feed new vigor into the lifeblood of the nation through intelligent, reasoned, decisions. Let us not think of education only in terms of the past, but rather in terms of the infinite potential of the human mind that can be realized through education. Let us think of education as a means of developing our greatest abilities, because in each of us there is a private hope and dream which, fulfilled, can be translated into benefit for everyone and greater strength for our nation."

Please convey to the students of Central High School the President's deep appreciation for the time and effort expended by their organization in his behalf during the Presidential campaign of 1960, also extend his cordial greetings and best wishes for a continuing and ever-growing interest in affairs of government on all levels -- from local to international.

Sincerely,

Ralph A. Dungan

Ralph A. Dungan
Special Assistant
to the President

GWEN HAMILTON

EDITOR

BARBARA TALLEY

BUSINESS MGR.

WHAT IS CENTRAL HIGH SCHOOL?

The Spirit of Central High School

By day, Central High School looms in the mist and the sun and has a soul. From the mountains and the valleys gather students who mingle together in the corridors.

It is the teachers, leaders, boys and girls, flowing in and out all day, who give our school its spirit of dreams and thoughts and memories. Smiles and tears of each Centralite go into the heart of our school just as do those of the administrators who lead our school.

Toward the end of the afternoon, all work slackens and jobs go slower as students and teachers feel the day closing on them. One by one the floors are emptied, as classmates slowly walk down the hallways.

By night, Central High School looms in the dusk and the stars and has a soul.

Parody on Sandburg's Skyscraper





It is dedicated



LEADERSHIP



... treasured



FRIENDSHIPS



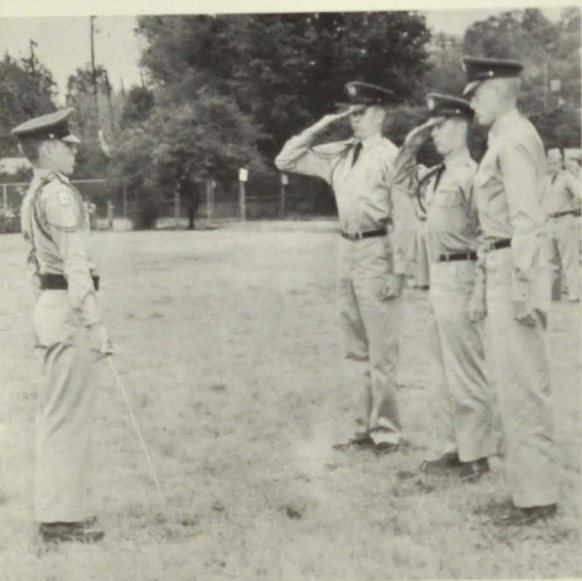

... constructive

BUILDING





... trained



GUIDANCE



... that wonderful school



17

SPIRIT



what is a **CENTRAL HIGH**



STUDENT?



He is a carefree

DREAMER





... industrious



WORKER



... *inquisitive*

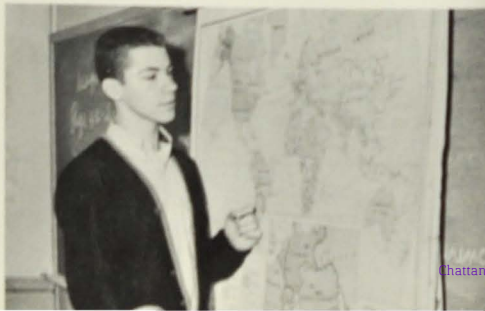
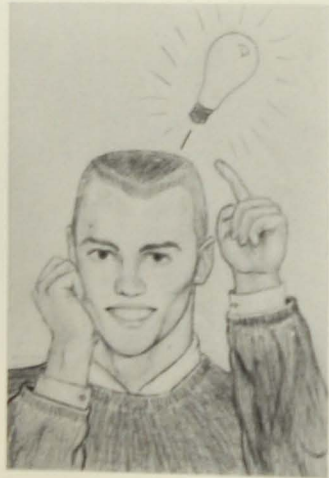

THINKER

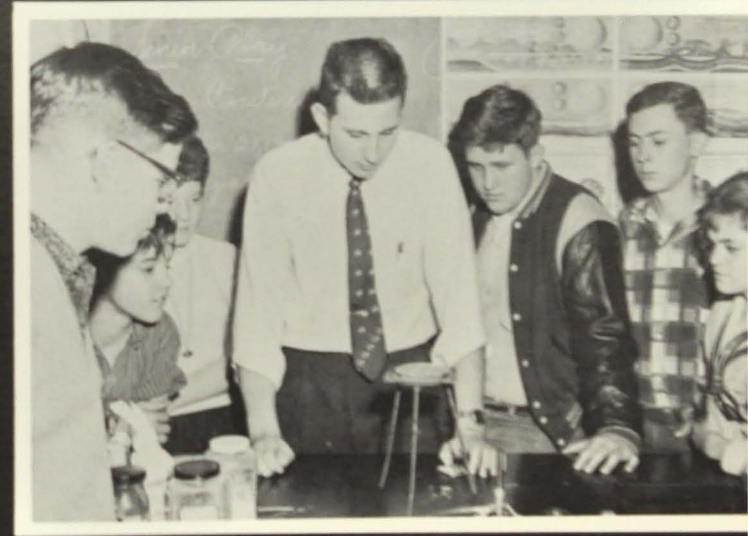



... devoted

HONOR CODE OF CENTRAL HIGH SCHOOL

I PLEDGE TO:

Uphold the honor of my school by being honest with myself, my fellow man and God.

Be friendly and helpful to all with whom I associate. Use my influence against any type of unfavorable conduct.

Follow the Golden Rule by showing respect for property and persons.

Emphasize in all my school activities that HONOR is synonymous with the CENTRAL SPIRIT.

BELIEVER

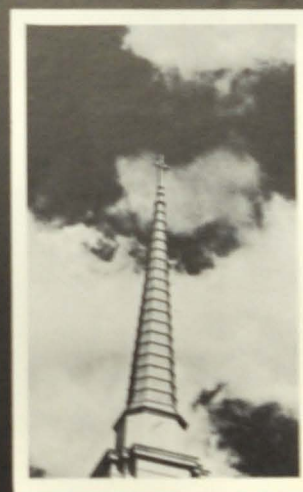
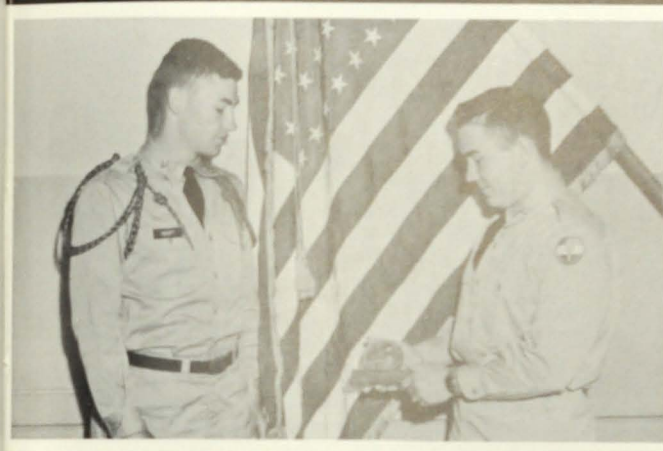



MR. J. M. SEATON

In Honor of

It is with genuine appreciation that the Senior Class dedicates the 1962 CHAMPION to Mr. J. M. Seaton, manual training teacher and athletic coach.

With an understanding of the students' problems and with a deep concern for their welfare, Coach Seaton gives generously of his time to help them and to serve them. His sincere interest in Central and his willingness to work for both the school and students distinguishes him in the classroom and on the athletic field alike.

To Coach Seaton, who for seventeen years at Central has proved himself a friend to all, we dedicate this book.

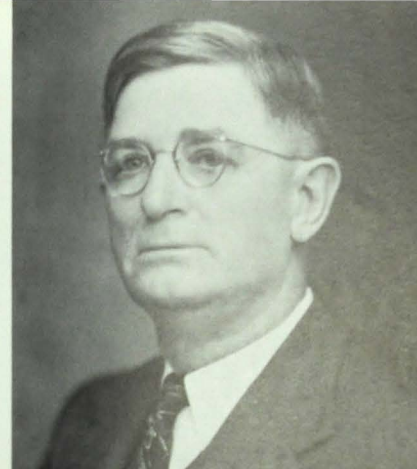

IN MEMORIAM

MR. STACEY E. NELSON

The memory of Mr. Nelson, who was principal at Central for thirty years, is bright in the minds of his "boys and girls." Our hearts are made sad by his passing, but we are made glad in the remembrance of his loyalty to Central. Just as you loved Central, Mr. Nelson, Central High will always love you.



A Tribute

MISS MARGARET TAYLOR

Both Miss Taylor and Miss Moffitt retired after a combined total of fifty-five years' service to Central, where their guiding hands and willing hearts are greatly missed. Their devotion to the duties incumbent upon them was an inspiration to faculty and student body. We wish them happiness and good health in the future.



MISS ANNE MOFFITT



Our Assistant Principal

Mr. Everett O'Neal, our assistant principal, handles a great deal of Central's problems and is always on hand to help and advise the students.

His sense of humor is highly favored among the students, helping to make Central a more pleasant place in which to work, study, and play.

W. Everett O'Neal



Our Principal

Dear Students,

Early in the year in which you will graduate from Central, an American settlement made the winter of 1918-1919 the worst that could have been in any other year. In that Christmas celebration there was a time to travel the Atlantic Ocean, covered in ice that froze the sea.

How challenging it is to live in this rapidly advancing age!—an age in which there seems to be an explosion of technical and scientific knowledge. The next few years will probably demand a greater degree of mental discipline and scientific training than young people have experienced in past years. Many more disciplines will have to be made if you are to make the best contribution to society of which you are capable.

It has been said that the test of intelligence is the ability to wonder. May a wondering fire within you have an intensity that you will have an opportunity and find living in that burning spirit. May you always be a positive force for good in the progress of mankind.

Sincerely,

W. H. McLaughlin
W. H. McLaughlin



The Department Heads



Chow Time!

ROW ONE:

MISS MARY LOU DEERYBERRY Art
Tennessee College for Women, B.A.; Peabody
College, M.A.

MISS RUBY NIFFER Business
Milligan College, B.A.; University of Tennes-
see, M.A.

MISS MINNIE LEE MORGAN English
University of Chattanooga, M.E.D.

MISS MARY ELLEN RICE Foreign Language
University of Chattanooga, B.A.

ROW TWO:

MR. JIM E. HALE Guidance
University of Chattanooga, M.E.D.

MRS. ALFRED SKATES History
University of Chattanooga, A.B.; Columbia Uni-
versity, A.M.

MRS. JANIE SHROPSHIRE Home Economics
University of Tennessee, B.A.

MR. J. J. FLETCHER Industrial Arts
Middle Tennessee State

ROW THREE:

MISS ELLEN MULLENNIX Library
East Tennessee State Teachers College, B.S.;
Columbia University, M.A.; Peabody College,
B.S. in L.S.

MR. WILLARD MILLSAPS Mathematics
Milligan College, B.A.; University of Chatta-
nooga, M.E.D.

MR. KENNETH JOHN Music
Indiana State, B.S.

MISS SARAH HUBBARD Physical Education
Middle Tennessee State, B.S.; George Pea-
body, M.A.

ROW FOUR:

CAPTAIN RICHARD W. BROWN R.O.T.C.
College of the Pacific; Occidental College.

MR. J. ARLIE HOODENPYL Science
University of Chattanooga, B.S.

MR. J. POPE DYER Social Science
Middle Tennessee State, B.S.; Chattanooga Col-
lege of Law, LL.B.; University of Tennessee, M.S.

MRS. KEN FLENNIKEN Speech
Illinois State Normal University, B.E.; Illinois
Wesleyan University, B.A.



The Apprentice and the Master

The Faculty

ROW ONE:

ARCHER, JACK Biology, Science

BALLES, MORRIS Band

BARGER, MRS. H. L. English

CAMPBELL, MRS. MARY Library

ROW TWO:

CASTLE, MRS. LORENE Cafeteria

CAUDLE, MRS. LOUISE Typing, Shorthand

COFFINGER, MISS CHRISTINA Secretary

CORE, MRS. MARTHA Home Economics

ROW THREE:

CROSS, MISS EDNA History

DYER, MRS. ANNA Secretary

ELLIS, MRS. PAULINE Registrar

ENSMINGER, ANDREW J. Biology, Science

ROW FOUR:

ETTER, E. B. Head Coach, Mathematics

FARMER, STANLEY J. Physical Education

FIELDS, E. N. Economics

FLANNELL, MRS. HELEN Shorthand, Typing

The Faculty



"The Big Four"

ROW ONE:

FRENCH, MRS. JOANN	English
FULTS, MRS. RERA	Civics, History
GILBERT, SERGEANT BOBBY JOE	Military
HAMMACK, MRS. MARGARET	Physical Education



ROW TWO:

HASKINS, MRS. REBECCA	Algebra
HODGES, MISS BOBBIE RUTH	History, Guidance
HOOSER, MISS EDMUND	English
HUNTER, MISS SARAH LOUISE	French, Latin



ROW THREE:

KALE, MRS. BLANCHE	English
LAWLESS, MRS. CYNTHIA D.	English
LITZ, DAVID	Mathematics
MCCRARY, MRS. DEWEY	School Nurse



ROW FOUR:

MAJOR, MISS MILDRED	English
NEWTON, LESTER	Mathematics
OGLE, MISS MARJORIE	English, Journalism
OLINGER, RALPH	Physics, Science



The Faculty

ROW ONE:

PEOPLES, MRS. AUGUSTA	English, History
ROBINSON, MRS. ELIZABETH	English



ROW TWO:

SEATON, J. M.	Industrial Arts
SHAYER, MRS. ELLISON	Home Economics
SHARPER, MISS PAULINE	Typing, Shorthand
SMITH, GORDON	Mathematics



ROW THREE:

SPaulding, MRS. EVA H.	School Mother
STILL, MRS. JANE	Reading
STONER, S. T.	History
SUMMERBROT, MRS. VIRGINIA	Bookkeeping



ROW FOUR:

TOWERY, C. G.	Biology, Photography
WAKEFIELD, DAVID	Industrial Arts
WALKER, MISS DOROTHY	Office Training, Typing
WARE, MRS. FLORA	Algebra



ROW FIVE:

WHARTON, ROBERT S.	Industrial Arts
WHITE, WILLIAM M.	Biology, Chemistry
WINSLETT, MISS MARGARET	Bible
YORK, MISS ETHEL	Home Economics, History



Business Education

The Business Education Department has designed its program to meet the needs of all students.

For those who plan to secure a vocational competence, excellent training is offered for secretarial, bookkeeping, clerical, or stenographic positions.

For those who plan to go to college, courses are included which give valuable basic training for their work there.

Lastly, for all students, the department provides a nonvocational education which creates an appreciation and understanding of the business world.

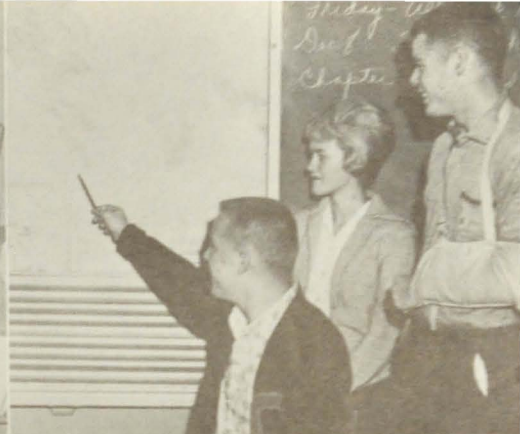

Art

The aim of the art department is to develop visual literacy. We mean by this to train the pupil to be aware of what he sees in terms of light, dark, color, line, shape, form, and texture. The Art Department strides to develop this awareness not only in painting and sculpturing, but also in landscaping architecture, and in everything else that lies before the eye.



Music

Our Music Department is one of the best, with opportunities for all in almost any field of music in which we wish to participate. By participating, we broaden ourselves and learn to distinguish that which is good and at the same time study music that will enrich our future.



Speech

The Speech Department offers beginning speech and dramatics to all students, grades nine through twelve.

The aim of the program is to help students to develop competency in participation of school activities and community.

This department is responsible for the production of school plays, the presentation of speeches on Senior Day, Class Day, and Commencement.

Guidance

The Guidance Department is the newest department at Central High School. It was set up to aid students at Central while they are in school and prepare them for their role in society after graduation. The guidance program is designed to properly place students in areas for which they are best qualified and in which their interests lie. The department provides students with occupational information so as to make them aware of subjects needed in order to meet job requirements. Information concerning colleges and other higher institutions of learning is made available to those students who are interested. Counselors are willing to assist students with all school problems. Mr. Hale is the director of the program; and Miss Hodges, Mr. Brown and Mr. Hoodenpyl serve as counselors.

Home Economics

Students in the Home Economics Department get acquainted with the problems met by the entire family: physical, social, material, and emotional.

Consideration of individual problems such as reducing diets, personal grooming, and proper styling of clothes, adds to the self confidence of the individual.

One of the basic objectives of home economics is to raise the standards of home living. This purpose is provided by a program which includes budgeting, management, child care, clothing, planning, and preparation for nutritious and balanced meals.

History

The History Department, led by Mrs. Alfred Skates, offers a number of courses in order to improve the quality of citizenship and to help students understand national and world problems.

Tennessee history is taught in the seventh grade, and United States history is taught in the eighth grade. Bible is offered in grades nine through twelve. World history is open to sophomore, junior, and senior students; and American history is required in the senior year.



Industrial Arts

The Industrial Arts Department is led by Mr. J. J. Fletcher. This department includes mechanical drawing, woodworking, printing, and auto mechanics with a major offered in each. The purpose of this department is to give students knowledge and guidance in practical skills useful for future occupations. This year there are three hundred and fifteen students enrolled in these useful courses.



Mathematics

The mathematics curriculum consists of those courses, activities, and units of instruction designed to contribute to the common and specialized mathematics needs of secondary-school pupils. The curriculum places particular stress on developing accuracy and facility in the use of computational processes in practical situations. Provisions are made for pupils to develop skills and abilities in the mathematics areas of geometry, graphic representation and interpretation, elementary analysis, and scientific thinking.

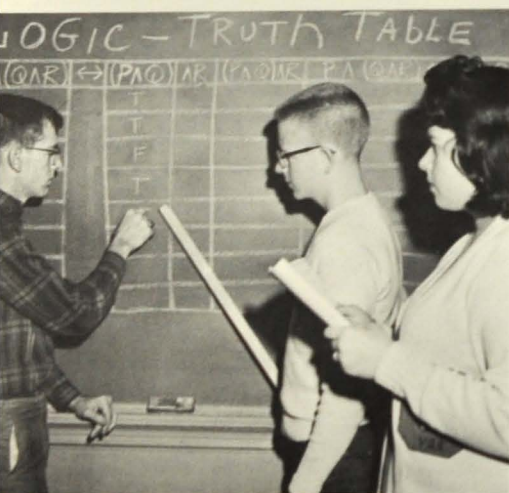

Science

The Science Department is composed of seven instructors with J. Arlie Hoodenpyl as head. Within the department there is a composite of one hundred and two years of teaching experience. Included in the department are general science, biology, chemistry, physics, and photography. During the present school year there are eight hundred and fifty students enrolled within this department, whose purpose is to instruct the students in scientific knowledge and its practical application.



Social Science

The chief purpose of education is to train every student to become the best citizen he is capable of being. The social science subjects have the above purpose. They cannot achieve this aim entirely; they contribute to the achievement of it. Civics, economics, sociology, and psychology are comparatively new subjects in the curriculum. They are enriching subjects. They seek to acquaint the student with his background and environment and to contribute to his maximum usefulness in our society.



Languages

FOREIGN LANGUAGE

In our Foreign Language Department we are trying to develop facility in reading and writing the language, together with a more realistic approach to understanding and speaking the language.

To achieve the latter, the role of the language laboratory in the instructional program looms increasingly important since it provides regular practice in listening and repeating the foreign language as presented by educated native speakers.

Listening practice is intended to lead to the ability to understand the spoken language and the acquisition of a language laboratory should be of real value in attaining this goal, not to mention its value as a means of motivating the student in his language efforts.

ENGLISH

The English Department is composed of twelve instructors who have the task of motivating students to think. In the study of grammar and composition, we strive to teach students more effective ways in which to express their thoughts, and in the study of literature we strive to enrich the lives of students by introducing them to the masterpieces of literature; to make the literary experiences meaningful to them; to enhance reading skills; and to stimulate vocabulary growth.



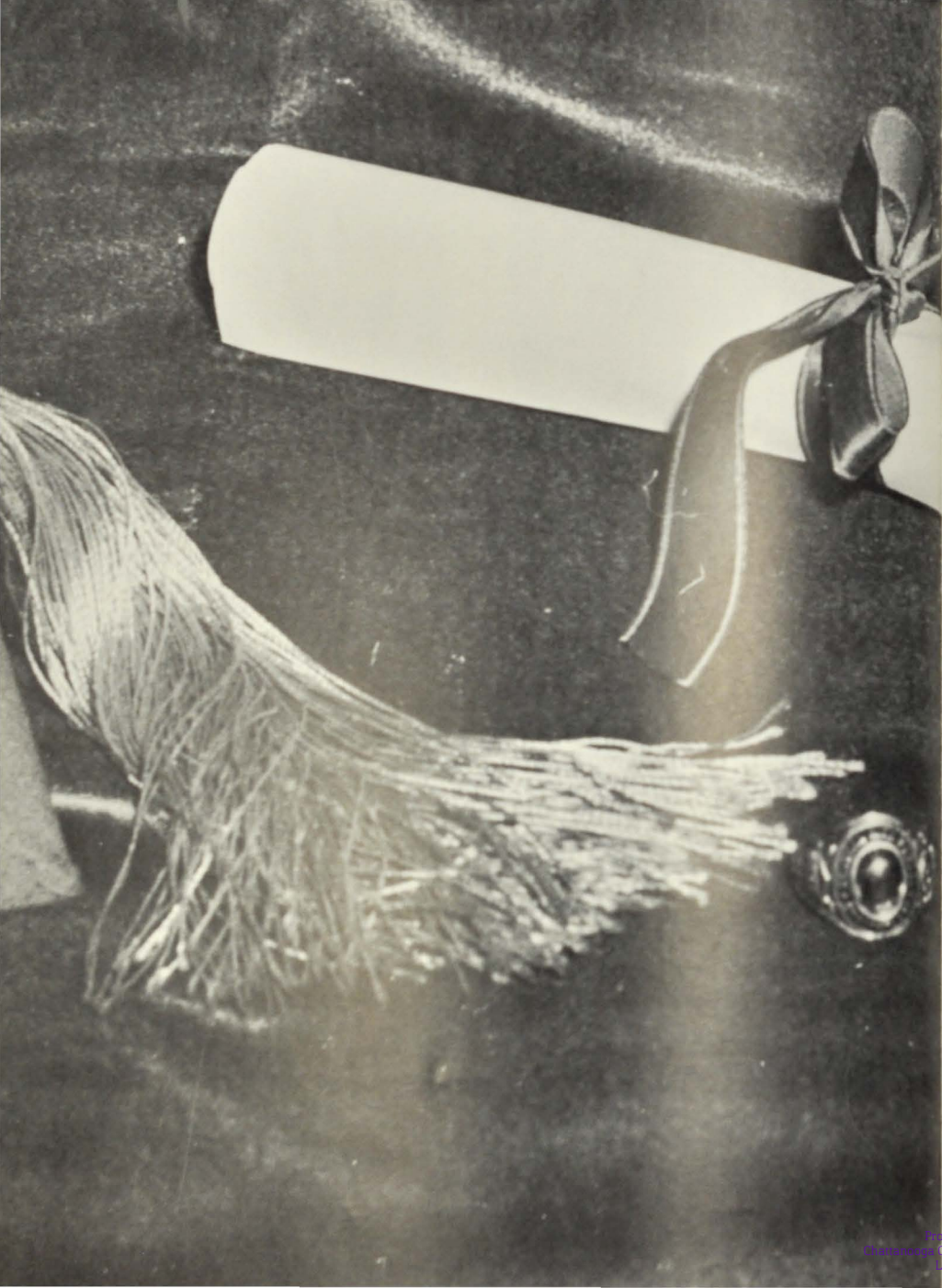

Classes

Seniors

1

WILLIE CILE ABBOTT
CLARA LOIS ACUFF
CHARLES CONOLY ADKINS
JAMES DAVID ADKINS, JR.

2

TOMMY FRANKLIN AIKEN
MARIBETH ALBRIGHT
JESS MARION ALEXANDER
CLYDE NEVELYN ANDERSON

3

PATRICIA CHARLENE ARNOLD
SYBIL INEZ AUSTIN
CAROL SUE AVERITT
LINDA SUE BACON

4

PATRICIA DELL BAKER
MARY KAY BARANOWSKI
WINFORD RAY BARCLAY
JAMES ALBERT BARTLETT

5

JAMES WILLARD BASS
GLENDA SUE BATES
JUDY DeLEAN BATES
MICHAEL PAUL BAUMSTARK

6

ZEKE LEE BAXTER
NELSON RAYMOND BEAN



1962

Seniors

1

MARY ALTA BELK
DAVID PERRY BELL
DONALD LAMAR BELL
DARRELL WAYNE BIDWELL

2

KAREN LARAE BLACK
DON RUSSELL BLEVINS
JAMES RONALD BOATWRIGHT
LINDA LOUISE BRADFORD

3

RONALD FREDERICK BRADFORD
CHARLES EDWARD BREWER
SHIRLEY ANN BROOKS
JACKIE LEA BROWN

4

JETT WILBURN BROWN
RALPH DOUGLAS BROWN
STEVE EDWARD BROWN
SUSAN CAROL BROWN

5

CLIFFORD STANLEY BURDETTE
DOROTHY GAIL BURGAN
TOMMY ALLEN BURKS
MARY ALLENE BURNETT

6

MARY VIRGINIA BURNETTE
PEGGY MAXINE BURNS

1962

Seniors

1

RONALD LEE BURNS
BEVERLY KAY BURTON
DICK AVERY BYERS
CAROLYN ADINA BYRD

2

BRUCE EDWARD CAMPBELL, JR.
PATRICIA GAIL CARNEY
VERA SUE CARPENTER
GEORGE ADAM CARROLL

3

BECKY SUE CARVER
GORDON SEWELL CARUTHERS
RUTH CAROLYN CASEY
WILLIAM ALAN CATE

4

GEORGE ROGER CLARKE
JANEY ALLISON CLAY
MARY ELIZABETH CLEATON
WILLIAM RUSSELL CLOPTON

5

TOMMY WADE COFFEY
ROBERT COLLAKE, JR.
BRENDA JOYCE COMBS
NANCY FAYE CONLEY

6

RICHARD LEE COOKE
JOHN ORMAN COOPER



Seniors

1

R. GAIL COOPER
BETTY JEAN COPE
CAROLYN ANN COPE
ELAINE CORE

2

GAIL LUCY CORTNER
ELIZABETH ANN CRABTREE
SANDRA NETHERY CRANE
WILMA NADINE CRAWFORD

3

CAROL JEAN CROWNOVER
IRIS JOAN CROWNOVER
LINDA SUE CULPEPPER
BILLY EDWARD CUMMINGS

4

TIPTON ALLAN DANIELS
LINDA AHLEENA DANTZLER
KENNETH EDWARD DAVIS
LINDA SUE DAVIS

5

CHARLES WALTER DAY
JANE ELLEN DeFRIESE
RALPH CURTIS DENHAM
JOHNNY LEE DENNIS

6

RONALD BRUCE DOWNER
TROY EZEKIEL DUNCAN

1962

41

1962

40

Seniors

1

CAROLYN JEANETTE DYER
DIEDRA ANN EDGE
HORACE FRANK EDWARDS
ROBERT ALFRED EDWARDS

2

LINDA JO ELLER
MALCOLM ERNEST ELROD
WANDA GAIL ERVIN
SHIRLEY ANNETTE ESTES

3

WILLIAM THOMAS EVITT
FRANCES IRENE FARRIS
SANDRA ELIZABETH FERGUSON
ALICE JANE FOX

4

ELIZABETH ANN FREEMAN
JAMES EDWARD FRYAR
PEGGY HELENE FULKS
DIANNA FAYE GANN

5

NANCY ANN GARNER
RICHARD WESLEY GARNER
RONNIE EDWARD GARRISON
ROBERT LEE GASTON

6

BETTY JANE GATLIN
JUDITH CAROL GIBSON



1962

Seniors

1

DIANNE MAE GILLETTE
JERRY EDWARD GILLELAND
JAMES OSWALD GILREATH
TRULA FAYE GODNS

2

CAROL ANN GRAHAM
CHARLES CLIFFORD GRANT
BARBARA JEAN GRAVITT
LARRY WILLIAM GREEN

3

JUDITH ANNETTE GREENE
PEGGY LEE GRISWOLD
CALVIN DENNIS HALE
SHARON MARIE HALL

4

GWEN HAMILTON
DONNY DeWAYNE HAND
GERALDINE IRONA HARRIS
MARSHALL LEON HARRIS

5

MICHAEL EUGENE HARRIS
THOMAS MARSHALL HARRIS
TERRY HAUPT
JAMES THOMAS HARTMAN

6

MICHAEL WARREN HAYNES
KENNETH WESLEY HILTON

1962

Seniors

1

VIRGINIA LYNN HENDRIX
DONALD LEE HICKEY
CAROLYN CECILE HICKS
LARRY ROBERT HICKS



2

CARRIE JEAN HIMES
MELBA LORRAINE HINDMAN
L. DIANNE HINTON
PHIL GORDON HISE



3

JIMMIE FRANK HIXSON
LEONARD PAUL HOLBROOK
THOMAS FREDERICK HOLDAWAY
JANET ELAINE HOLDER



4

LORRAINE EVA HOLDER
PATRICIA ANN HOLDER
CLARENCE DENNIS HOLLAND
CAROL ANN HOOKS



5

FRANCES WYNETTE HOOPES
MARIE CHRISTINE HOWARD
LLOYD CLAYBORN HOWELL
JOE IRWIN, JR.



6

BETTY RUTH JAMES
JOHN CARL JARRARD



1962

Seniors

1

BARBARA ANN JOHNSON
CHARLES FRANKLIN JOHNSON
PATRICIA ANN JOHNSON
GARY AUSTIN JOHNSTON



2

CHARLES HOMA JOLLEY
NANCY CHARLOTTE JONES
FRANCES LUTHERIA JOYNER
SCHUYLAR EARL KASCHMER



3

MARGARET JILL KEEF
FLOYD CURRAN KEITH
MARGARET ANN KEITH
JANICE DEANNE KELLOGG



4

JANICE FAYE KELLEY
GLENNA FAY KING
PAMELA ELAINE KITE-POWELL
HAROLD EUGENE KLEIN



5

CHARLES LEE LADD
THOMAS WAYNE LAMBERT
PHYLLIS ANN LANCE
FRED LEE LAWING



6

JIMMY RAY LEE
PAULA GENE LEE



1962

Seniors

1

LONNIE LEPLEY
ELINOR JOY LEWIS
MARY EVELYN LIVELY
NORMA JEAN LIVELY

2

KENNETH M. LONDON
MARY LOUISE LONG
WAYNE MARSHALL LONG
CHARLES QUINN LOVERN

3

SHIRLEY PAIGE LOWE
JANET EMILY LYTLE
CECILIA CAROLYN McBRIDE
GROVER BRITTON McBRYAR

4

KATHERINE LOUISE McBRAYER
TOMMY LYNN McBRYAR
JOHN WILKIE McCORMICK
CAROLYN ANN McDARIS

5

RICHARD LEE McDONALD
PATRICIA ANN McGOVERN
JANICE CAROLE McHARGE
JoANN McMAHAN

6

CAROLYN RUTH McMILLIAN
ROBERT CHRISTIAN McMINN

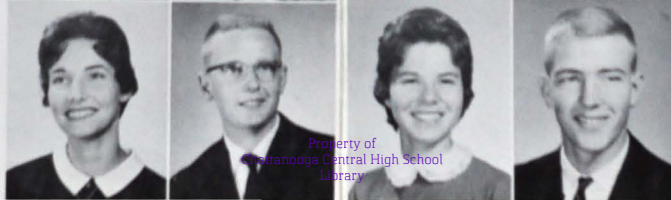

1962

Seniors

1

BETTY RUTH McNEESE
HELEN ANN McPETERS
CAROLE ANN MACKEY
HAROLD GARDNER MANNING

2

JOHN THOMAS MANNING
MARTHA JO MANNING
DIANNE GAIL MARSHALL
JOHN DANIEL MARTIN

3

AARON EARL MASTERS
CAROLYN JUNE MATHIS
KENNETH FRANK MEREDITH
ALEX JAMES MESEVICH

4

RUTH AILENE METCALF
DORTHA FAYE MEYER
ROBERT E. MEYER, JR.
KENNETH RUBEN MINK

5

ROBERT LEE MOATES, JR.
RICHARD DELANO MONDS
BRENDA SUE MORGAN
JANICE DELORES MORGAN

6

ANITA ELAINE NORRIS
JAMES RICHARD NOWLIN

1962

Seniors

1

MICHAEL LEROY O'DELL
PRISCILLA ANN OVERTURF
DAN PAGE
RICHARD ALLAN PANKEY

2

ERNEST WILLIAM PARKS
HELEN RUTH PATTERSON
LYNDA KATHLEEN PEASE
JOYCE ANN PETERS

3

PHYLLIS EUGENIA PHILLIPS
JERRY DWANE POE
SHARON PRISCILLA POE
WILEY E. POOLE

4

BRYAN NICHOLAS POPE
MARGARET LYNN POTTER
WAYNE MORRIS POTTER
JIMMY EUGENE POWELL

5

GARLAND LeVON PRESTWOOD
JANIE ANN PRUITT
RICHARD TROY QUINN
GEORGE LLOYD RAINES

6

VAUDA ELIZABETH RAY
VELVELEY JEAN RAY



1962

Seniors

1

CAROL JOY REED
MARY CHRISTINE REED
JERRY KAY REESE
CAROL ELIZABETH REYNOLDS

2

WILLIAM EDWARDS RICH
JAMES DONALD RICHARDSON
JOYCE ANNE RIDDLE
LINDA EARLINE RIDDLE

3

WILLIAM HARVEY RILEY
GLORIA SUE ROARK
PHYLLIS JANE ROARK
PHYLLIS ANN ROBINSON

4

DONNA ELIZABETH RODGE
WILLIAM GENE RUFFNER
DON FREDERICK RUSSELL
THOMAS HENRY SALMOND

5

CAROL ANN SAMPSON
JOYCE ANN SAMUELSON
JANALYN DORIS SCHMIDT
SUSAN STARR SCHRADER

6

BERT O'DELL SHARPE
DIANNE ELLA SHAW

1962

Seniors

1

BETTY SHARRON SHEALY
THOMAS EDWARD SHIPLEY
SOPHIA ST. CLAIRE SILVER
LYNN RUTH SIMMONS

2

SHARON LYNETTE SKIPPER
ALWAYNE SMITH
GARY DENNIS SMITH
NORMAN EUGENE SMITH

3

STANLEY RICHARD SMITH
WALLACE HENRY SOUDERS
BRENDA JOY SPAKES
LEOLA ANNE STANCIL

4

LINDA JEAN STANDIFER
ROBERT MELVIN STANLEY
CAROLYN JANE STANSBURY
JOAN CHERLY STANSIFER

5

ARTHUR WAYNE STEELE
DAVID THOMAS STEWART
JUDY ANN STRINGFIELD
BOB MURRAY STROTHER

6

CHARLES RONALD STUTZ
PATSY ANN SUIT



1962

50

Seniors

1

SCOTT CLYDE SULLIVAN
JERRY F. SUTTON
PHILIP AVERY SWORDS
NORMA JEAN SYLVESTER

2

LINDA GAYLE TALLANT
BARBARA LEE TALLEY
CAROL ROSE TANKERSLEY
JUDIE ONEIDA TEST

3

BILLY FRANK THOMAS
EDNA JOYCE THOMAS
FRANCIS ASBURY THOMAS, JR.
GRETCHEN ELAINE THOMAS

4

PATRICIA L'VERNE THOMAS
ROBERT ALLEN THOMAS
DAVID WALLACE THOMASSON
BOB THOMPSON

5

JOHN WILLIAM THOMPSON
JOYCE ANN THOMPSON
MARILYN GAIL THOMPSON
PAUL JOSEPH THOMPSON

6

ROBERT MICHAEL THOMPSON
VERNON CARL THOMPSON

1962

51

Seniors

1

MARCIA ANN THORNTON
JANICE ELAINE THURSTON
RONNIE GAINES TIDWELL
RICHARD PERRY TIPTON

2

EDDIE CHARLES TROTTER
FRED LAMAR TUCKER
JIMMY LEE TUCKER
JOE JAMESON TUCKER

3

LYNDA CAROL TUCKER
PAULA VERBANICK
MARY CHERYLE VITATOE
JAMES EDWIN WALDROP

4

SHARON WALKER
THELMA EDNA WALLACE
JOHNNY ROBERT WALLIS
LINDA CAROL WAMACK

5

TERRY LEA WATSON
VIRGINIA CAROL WELCH
BILLY RAY WESTMORELAND
CLYDE THOMAS WESTMORELAND

6

DeWITT LAMAR WHITAKER
CHARLES COLEMAN WHITE



1962

Seniors

1

JUDITH ELAINE WHITE
LAVINIA RUTH WHITE
DAVID LEE WILKINSON
ANNA LOUISE WILLIAMS

2

CHARLOTTE DIANE WILLIAMS
LYDIA JOYCE WILSON
DANNY STEVE WINTON
NANCY ANN WOODALL

3

CAROLYN FAYE WOODEN
JACK LEE WOODS
JUDITH MARIE WOODS
CHARLENE GAY WOOTEN

4

BEVERLY ANN WORLEY
JIMMY EDWIN WRIGHT
LOIS CHRISTINE YOUNG
SARAH RUTH YOUNG

5

CAROLYN MARIE ZELINSKY

1962

Senior Activities

A

WILLIE CILE ABBOTT. Entered from East Ridge Jr. High, '60.
 LAUNA FAYE ABLES. Entered from Whitwell High School, '59. Usher, '61, '62.
 CLARA LOIS ACUFF. "Louie." Entered from Brainerd Jr. High, '58.
 CHARLES CONOLY ADKINS. Entered from Lutheran School, '59. Cheerleader, '60, '61, '62, head cheerleader, '62; Announcers Club, '59, '60; Honor Platoon, '60; Stage Crew, '59, '60, Treasurer, '60; Drill Team, '60, '61; Junior Classical League, '60, '61, '62; Boys Tri-Hi-Y, '62.
 TOMMY AIKEN. Entered from East Ridge Jr. High, '58. President of Sophomore, Junior, and Senior classes; Football, '58, '59, '60, '61, '62, Captain, '61; "C" Club, '59, '60, '61, '62; Track, '61, '62; Senior Day Speaker '60, '61; May Day, '60, '61; Representative to Boy's State, '60; Senior Superlatives: Leadership. Departmental Honor Student: Athletics.
 MARIETH ALBRIGHT. "Betsy." Entered from Brainerd Jr. High, '59. Digest staff, '60, '61, '62; Managing Editor, '62.
 JESS M. ALEXANDER, JR. "Sandy." Entered from East Lake Jr. High, '59. Stage Crew, '59, '60.
 CLYDE NEVELYN ANDERSON. Entered from Dickinson Jr. High, '59. Spinsterettes, '60, '61, '62; Girl's Tri-Hi-Y, '60, '61, '62; Gym Staff, '61, '62; Student Council, '61, '62; Military Sponsor, '62.
 PATRICIA CHARLENE ARNOLD. "Pat." Entered from Lookout Valley Jr. High, '60. Twix-teens, '60, '61, '62, Social Chairman, '62; Varsity Glee Club, '60, '61, '62; Digest Reporter, '60, Secretary, '61, '62; Junior Play, May Day, '61, '62; Usher, '62; Military Sponsor, '62; National Honor Society, '61, '62; Ace Club, '61, '62; Four Year Honor Student.
 SYBIL INEZ AUSTIN. Entered from Brainerd Jr. High, '58. Band, '60, '61, '62, Band Officer, '62; May Day, '59, '60, '61; Band Varieties, '60, '61, '62; Vagabond Club, '60, '61, '62, Chaplain, '61, '62; F. B. L. A., '61, '62; CHAMPION Staff, '62.
 CAROL SUE AVERITT. "Susie." Entered from Brainerd Jr. High, '58. Band, '59, '60, '61, '62, Officer, '61, '62; Senate, '59, '60, '61, '62, Membership Chairman, '61, '62; Tri-Hi-Y, '61, '62; Usher, '62; Library Staff, '59, '60, '61, '62, Chaplain, '60; Student Council, '59, '60, '61, '62, Delegate at Large, '62; Honor Society, '61, '62, Secretary, '61; Alternate to Girl's State; Vagabonds, '60, '61, '62, Secretary, '61, '62; Student Council Math Award, '60, '61; CHAMPION Staff, '61, '62; National Merit Scholarship Recognition, '59, '60; May Day, '59, '60, '61; Band Varieties, '59, '60, '61, '62; Senate Cabinet '60, '61; National Merit Scholarship Preferential List. Senior Superlatives: Scholarship; English Departmental Honor Student; Four Year Student; Valedictorian.

B

LINDA SUE BACON. Entered from Tyner Jr. High, '59. Twixteen's, '60, '61, '62; Usher, '62; Battalion, '60, '61, '62; Varsity Glee Club, '61, '62; May Day, '59, '60, '61.
 PATRICIA DELL BAKER. "Pat." Entered from East Lake Jr. High, '59. Shove-offs, '60, '61, '62, Secretary, '62; Battalion, '59, '60, '61; Usher, '62; Pounders on Pa-

rade, '59; May Day, '60, '61; Military Sponsor, '61, '62.
 MARY KAY BARANOWSKI. Entered from Brainerd Jr. High, '59. Spinsterettes, '61, '62; Spanish Club, '60, '61, Vice-president, '61; Swimming Club, '60, '61; Tri-Hi-Y, '61, '62; Battalion, '61, '62, 2nd Lieutenant, '62; Gym Staff, '60, '61, '62; National Honor Society, '61, '62; Spanish Departmental Honor Student; Four Year Honor Student.
 WINFORD RAY BARCLAY. Entered from Brainerd Jr. High, '59. Football, '59.
 JAMES ALBERT BARTLETT. "Jim." Entered from Hardy Jr. High, '59. Band, '59, '60, '61, '62; Drill Team, '60, '61.
 JAMES WILLARD BASS. "Jimmy." Entered from East Ridge Jr. High, '58. Honor Society, '60, '61, '62; Senate, '60, '61, '62; Key Club, '60, '61, '62; Basketball Manager, '60; Military Officer, '62; "C" Club, '60, '61, '62; Student Council, '61, '62; Four Year Honor Student.
 GLENDA SUE BATES. Entered from East Side Jr. High, '58. Student Council, '58; May Day, '58; Silhouettes, '60, '61; Military Sponsor, '62.
 JUDY LYNN BATES. Entered from East Lake Jr. High, '59. Honor Society, '61, '62.
 PAUL MICHAEL BAUMSTARK. Entered from East Side Jr. High, '59. Honor Platoon, '60, '61; Drill Team, '61, '62; Military Officer, '62; Junior Play, '61; Senior Superlative, "Wittiest".
 ZELAND LEE BAXTER. "Zeke." Entered from Lookout Valley Jr. High, '59. Football, '59, '60, '61; Disc & Diamonds, '59, '60, '61; Sergeant-at-Arms of Senior Class.
 NELSON RAYMOND BEAN. Entered from Hillsboro High, '60. Band, '60, '61; Band Officer, '61; Key Club, '61; Student Council, '61.
 MARY ALTA BELK. Entered from Tyner High, '59. Glee Club, '61; May Day, '60; Battalion, '61.
 DAVID PERRY BELL. Entered from Brainerd Jr. High, '59. Stage Crew, '59, '60, '61, '62; Disc & Diamonds, '61, '62; Military Officer, '62.
 DONALD LAMAR BELL. Entered from East Lake Jr. High, '59. Drill Team, '59, '60, '61.
 DARRELL WAYNE BIDWELL. Entered from East Side Jr. High, '59. Bank Staff, '60, '61, '62; May Day, '61; Junior Classical League, '60, '61; Honor Society, '61, '62; Four Year Honor Student.
 KAREN LA RAE BLACK. Entered from East Side Jr. High, '58. May Day, '59.
 DON RUSSELL BLEVINS. Entered '56.
 RONALD JAMES BOATWRIGHT. Entered from East Lake Jr. High, '59. Honor Platoon; Military Officer, '62; Best Drilled Company; Best Drilled Platoon.
 LINDA LOUISE BRADFORD. Entered from Brainerd Jr. High, '59. May Day, '59, '60.
 RONALD FREDERICK BRADFORD. Entered from Brainerd Jr. High, '59. Band, '59, '60, '61, '62; Band Varieties, '59, '60, '61, '62.
 CHARLES EDWARD BREWER. Entered from Tyner High, '59.
 SHIRLEY ANN BROOKS. Entered from Lookout Valley Jr. High, '59. May Day, '61.
 JACKIE LEA BROWN. Entered from Hardy Jr. High, '59. Anchors Aweigh, '59, '60, '61, '62; Ushers, '61, '62; Swimming Club, '61, '62; Future Teachers, '60, '61, '62; Junior Classical League, '60, '61, '62; Science Club, '61, '62.
 JETT BROWN. Entered from East Lake, '59.
 RALPH DOUGLAS BROWN. "Doug." Entered from

Senior Activities

East Chattanooga Elementary, '56. Football, '57, '58, '59, '60; Alternate to Boy's State, '61; Military Officer, '62; Best Drilled Platoon, '60.
 STEVEN E. BROWN. Entered from Tyner High, '59. Military Officer, '62.
 SUSAN CAROL BROWN. Entered from Elbert S. Long, '59.
 CLIFFORD S. BURDETTE. "Cliff." Entered from Kirkman, '61.
 DOROTHY GAIL BURGAN. Entered from Tyner High, '59. Ace Club, '60; Science Club, '61; May Day, '61.
 TOMMY A. BURKS. "Butch." Entered from East Ridge High, '58. Military Officer, '62.
 MARY ALLENE BURNETT. Entered from Banks High, '61. Science Club, '61.
 VIRGINIA MARY BURNETTE. Entered from Tyner Jr. High, '58.
 PEGGY MAXINE BURNS. Entered from Hardy Jr. High, '59. Merry Macs, '59; May Day, '59; Swimming Club, '62.
 RONALD LEE BURNS. Entered from Eastdale Elementary, '56. Jr. High Football, '58; Honor Platoon, '59, '60; Baseball, '59, '60.
 BEVERLY KAY BURTON. Entered from Lookout Valley Jr. High, '59. Twixteens, '60, '61, Vice President, '61; Gym Staff, '60, '61; Ace Club, '60, '61; Battalion, '60, '61; May Day, '59, '60, '61.
 RICHARD BYERS. "Dick." Entered from Tyner Jr. High, '58. Alternate Captain in football, '62; Military Officer, '62; "C" Club; All City Football, '60.
 CAROLYN BYRD. Entered from Hardy Jr. High, '59. Swimming Club, '62; Military Sponsor, '62; Music Club, '58, '59.

C

BRUCE EDWARD CAMPBELL, JR. "Eddie." Entered from Ft. Lauderdale High, '61. Drill Team, '62.
 PATRICIA GAIL CARNEY. Entered from North Side Jr. High, '59. May Day, '59.
 VERA SUE CARPENTER. Entered from East Side Jr. High, '59. May Day, '60; Ushers, '62.
 GEORGE ADAM CARROLL. "Butch." Entered from Dade County High, '60. ROTC Color Guard.
 REBECCA SUE CARVER. "Becky." Entered from Brainerd Jr. High, '59. Merry Macs, '59, '60; Ushers, '61, '62; Battalion, '60, '61, '62; Future Business Leaders of America, '61; Military Sponsor, '62; May Day, '61; Honor Society, '62; Departmental Honor Student, Social Science; Four Year Honor Student.
 GORDON SEWELL CARUTHERS. Entered from East Side Jr. High, '58. Rifle Team, '60, '61, '62; Military Officer, '62.
 RUTH CAROLYN CASEY. Entered from East Side Jr. High, '59. Battalion, '59, '60, '61; Swimming Club, '61, '62; May Day, '59, '60, '61; Ushers, '62.
 ALAN WILLIAM CATE. Entered from East Ridge High, '59. Military Officer, '62.
 GEORGE ROGER CLARKE. Entered from Eastdale Elementary, '56. Rifle team, '60, '61, '62; Honor Platoon, '59, '60, '61, '62; Military Officer, '62.
 JANEEY ALLISON CLAY. Entered from Lakeview, '61.
 W. RUSSELL CLOPTON. "Rusty." Entered from Pineville, '58.
 TOMMY WADE COFFEE. Entered from East Ridge, '59. Rifle team, '59, '60, '61; Military Officer, '62.

ROBERT COLLAKE. Entered from East Lake Jr. High, '58.
 BRENDA JOYCE COMBS. Entered from East Side Jr. High, '58. May Day, '59.
 NANCY FAYE CONLEY. Entered from East Lake Jr. High, '59. Junior Classical League.
 RICHARD COOKE. "Ricky." Entered from Eastdale Grammar, '56. Student Council, '58, '59, '60, '61; Honor Platoon, '59, '60, '61; Key Club, '60, '61; Secretary, '62; Football Team, '57, '58, '59, '60, '61; Latin Club, '60; Vice President of Freshman Class; Digest Staff, '60, '61; Military Officer, '62; Senate, '59, '60, '61, Vice President, '62; Senior Superlatives, "Dependability"; Honor Society, Vice President, '62.
 JOHN ORMAN COOPER. Entered from Tyner High, '59. Football Manager, '60, '61; Best drilled company, '59, '60.
 R. GAIL COOPER. Entered from Lookout Valley Jr. High, '59. May Day, '60, '61.
 BETTY JEAN COPE. "Sue." Entered from Elbert Long Jr. High, '59. Ace Club.
 CAROLYN ANN COPE. Entered from Brainerd Jr. High, '58. Vagabonds, '59, '60, '61, '62, President '62; Senate, '59, '60, '61, '62, Chaplain; '62; Library Staff, '60, '61, '62; Band, '60, '61, '62; Band Officer, '62; National Honor Society, '61, '62, Chaplain, '61; Tri-Hi-Y, '61, '62; Ushers, '61, '62; CHAMPION Staff, Feature Editor, '62; Student Council, Delegate at Large, '61, '62; May Day, '59, '60, '61; Band Varieties, '60, '61; National Merit Scholarship Recognition, '59, '60, '61, '62; Student Council Physical Education Award Nominee, '59; Four Year Honor Student.
 ELAINE CORE. Entered from Brainerd Jr. High, '58. Vagabonds, '59, '60, '61, Vice President, '62; Tri-Hi-Y, '59, '60, '61, President '62; Senate, '59, '60, '61, Publicity Chairman, '62; Band, '60, '61, '62; Band Officer, '62; Usher, '61, '62; National Honor Society, '62; CHAMPION Staff, Service Club Editor, '62; Student Council Executive Member, '61, '62; Teen Fashion Board; Key Club Calendar Girl; Delegate to Blue Ridge, '60; National Merit Scholarship Recognition: Senior Superlatives, "Most Likely to Succeed"; Four Year Honor Student; Military Queen; Nominee for Miss Central.
 GAIL CORTNER. Entered from East Lake Jr. High, '59. May Day, '60, '61.
 ELIZABETH ANN CRABTREE. "Libby." Entered from Brainerd Jr. High, '60.
 SANDRA LEE CRANE. Entered from East Ridge, '58.
 WILMA NADINE CRAWFORD. Entered from Elbert Long Junior High, '59.
 CAROL JEAN CROWNOVER. Entered from Brainerd Jr. High, '59. Spanish Club, '59, '60; May Day, '60, '61; Red Cross, '61, '62; Bible Club, '61, '62.
 IRIS JOAN CROWNOVER. Entered from East Chattanooga Grammar, '56. Ushers, '61, '62; Library Staff, '58, '59, '60, '61, '62; Bible Club; Battalion, '60, '61; National Honor Society, '61, '62; Student Council Math Award Nominee, '59, '60, '61; Student Council Executive Board, '62; Future Teachers of America, '61, '62; Four Year Honor Student.
 LINDA SUE CULPEPPER. Entered from East Ridge Jr. High, '58. Battalion, '58, '59; Secretary-Treasurer of Freshman Class; Anchors Aweigh, '58, '59, '60; May Day, '58, '59, '60; Y.M.Y.W. Youth Council, '59, '60; Military Sponsor, '62.

Senior Activities

BILLY CUMMINGS. Entered from East Lake Jr. High, '59. Digest Staff, '59, '60, '61, '62; Cinema Club, '59, '60.

D

TIPTON ALLAN DANIELS. Entered from Southern High, N.C., '61.

LINDA ARLEENA DANTZLER. Entered from Lookout Valley Jr. High, '59. Varsity Glee Club, '59, '60, '61, '62; Junior Classical League, '60, '61, '62; May Day, '59, '60, '61; Red Cross Representative, '59; F.T.A., '61, '62; Girls Quartet, '59, '60; Girls Trio, '60, '61, '62; Mixed Quartet, '61; Baccalaureate Soloist, '61; Student Council Music Department Representative, '62; National Honor Society, '62, Secretary, '62; Departmental Honor Student for Latin and Music, '62; Four Year Honor Student; CHAMPION Night, '62.

DAVID NEAL DAVIS. Entered from Brainerd Jr. High, '58. Band, '58, '59, '60, '61; Band Officer, '62; Swing Band, '62; Football, '59.

KENNETH DAVIS. Entered from Eastdale Grammar, '56. Military Sergeant, '61.

LINDA SUE DAVIS. Entered from Brainerd Jr. High, '57. Anchors Aweigh, '60, '61, '62, Secretary, '62; Office Force, '60, '61, '62, Treasurer, '62; Battalion, '58, '59, '60, '61, Sergeant, '60, Captain, '61; Pounderettes '60; May Day, '59, '60, '61.

CHARLES DAY. Entered from East Lake Jr. High, '59. JANE ELLEN DE FRIESE. "Janie." Entered from Hardy Jr. High, '60. Student Council, '60, '61; Orchestra, '61, '62; Future Teachers, '61, '62; May Day, '61, '62; Nominee for Social Science Award; Four Year Honor Student.

RALPH DENHAM. Entered from East Chattanooga Grammar, '56. Jr. high baseball team.

JOHNNY DENNIS. Entered from East Lake Jr. High, '59. Bible Club, '59, '60.

RONALD DOWNER. Entered from East Lake Junior High, '58. Drill Team, '60; Military Sergeant, '61.

TROY DUNCAN. Entered from Lookout Valley Jr. High, '59. Student Council '58.

CAROLYN JEANETTE DYER. Entered from Jersey King's Point, '56. May Day, '60, '61; Bible Club, '61, '62.

E

DIEDRA ANN EDGE. "Dee." Entered from East Side Jr. High, '59. Cheerleader, '60, '61, '62, Head, '62; Battalion, '59; Shove Offs, '59, '60, '61; Future Teachers, '60, '61, President, '62; Freshman Class President; Office Force, '60, '61, '62; Military Sponsor, '62; May Day, '59, '61; Pounders on Parade, '59; Tri-Hi-Y, '59, '60; Nominee for Military Queen.

BOBBY EDWARDS. Entered from East Side Jr. High, '58.

HORACE FRANKLIN EDWARDS. Entered from East Side Jr. High, '59. Honor Platoon, '59, '60, '61; Military Officer, '61.

LINDA JO ELLER. Entered from Lookout Valley Jr. High, '59. Ace Club, '61, '62; May Day, '60, '61.

MAC ELROD. Entered from Chattanooga High, '61.

WANDA GAIL ERVIN. Entered from Brainerd Jr. High, '58. Spanish Club; May Day '59; Junior Classical League, '61.

SHIRLEY ANNETTE ESTES. Entered from Eastdale

Grammar, '56. Varsity Glee Club, '60, '61; Girls Glee Club, '59; Twix Teens, '61.

WILLIAM THOMAS EVITT. "Billy." Entered from Eastdale Elementary, '56. Honor Platoon, '59, '60, '61.

F

FRANCES IRENE FARRIS. Entered from East Side Jr. High, '59. Battalion, '60, '61, Captain '62; Gym Staff; Pounderettes, '61; Ace Club, '60, '61; Tri-Hi-Y; Spinsternettes, Vice President, '61, '62; Pounders on Parade, '59, '60; May Day, '61; Student Council, '60, '61.

SANDRA ELIZABETH FERGUSON. "Sandy." Entered from East Side Jr. High '59. Anchors Aweigh, '60, '61, Vice President, '62; Battalion, '60, '61, Major, '62; Tri-Hi-Y, '60, Treasurer, '62; Junior Class Treasurer; Student Council Associate Member, '60; May Day, '60, '61; Court Jester, '61; Pounderettes, '60, '61; Alternate to Girls State; Gym Staff, '60, '61, '62; FBLA, '60; National Honor Society, '61, '62; Key Club Calendar Girl, '62; Senior Superlatives, 'Wittiest'; Girl's Physical Education Departmental Honor Student; Four Year Honor Student; Nominee for May Queen.

KAY FORSTNER. Entered from Woodmore Elementary, '56. Battalion, '59; Spanish Club, '60 Ushers, '61, '62.

ALICE JANE FOX. Entered from Chattanooga High, '60. Girls Glee Club, '61, '62.

ANN FREEMAN. Entered from Hixson High, '60. Nite Owls, '60, '61; Swimming Club, '60; Ace Club, '60, '61, Secretary-Treasurer; May Day, '60.

JAMES EDWARD FRYAR. "Jimmy." Entered from East Lake Jr. High, '59.

PEGGY HELENE FULKS. Entered from Brainerd Jr. High, '59. F.T.A., '61, '62.

G

DIANNA FAYE GANN. Entered from Sunset High, '61. Battalion '62; May Day, '61, '62.

NANCY ANN GARNER. Entered from East Lake Jr. High, '59. Junior Classical League, '60; Ace Club, '61, '62; History Departmental Honor Student.

RICHARD WESLEY GARNER. Entered from Brainerd Jr. High, '59.

RONNIE GARRISON. Entered from Brainerd Jr. High, '58. Football Manager, '58, '59, '60; Baseball Manager, '58, '59; Military Officer, '61.

ROBERT LEE GASTON. "Bob." Entered from East Side Jr. High, '59. Key Club, '60, '61, '62; Senate, '60, '61, '62; Bank Staff, '59, '60; CHAMPION Staff, '61, '62; History Award, '60; Boys Hi-Y, '60, '61, '62; Senior Superlatives 'Most Courteous'; Bowling Team, '62.

BETTY JANE GATLIN. Entered from East Lake Jr. High, '59.

JUDITH CAROL GIBSON. "Jay." Entered from Brainerd Jr. High, '59. Spanish Club, '60, Junior Play, '61.

DIANNE GILLETTE. Entered from East Side Jr. High, '58. Red Cross, '58.

JERRY GILLILAND. Entered from East Ridge Jr. High, '59. Disc & Diamond, '61, '62; Cheerleader, '59, '60, '61; Military Officer, '61, '62.

JAMES OSWALD GILREATH. "Jimmy." Entered from Northside Jr. High, '59. Football team, '60, '61.

Senior Activities

FAYE GOINS. Entered from Hardy Jr. High, '59. Anchors Aweigh, '59, '60, '61, '62; Student Council, '60, '61.

CAROL GRAHAM. Entered from Kirkman, '59.

CHARLES CLIFFORD GRANT. Entered from Chattanooga High, '60. Digest Printing Staff, '60, '61 Foreman, '62; Color Guard, '60, '61; Military Officer, '61, '62.

BARBARA JEAN GRAVITT. Entered from East Lake Jr. High, '59. Varsity Glee Club, '60, '61.

LARRY WILLIAM GREEN. Entered from East Lake Jr. High, '59.

JUDITH ANNETTE GREENE. "Judy." Entered from Elbert Long Jr. High, '59. Digest Staff, '61, '62; May Day, '60, '61, '62; Swimming Club, '62.

PEGGY LEE GRISWOLD. Entered from Hardy Jr. High, '59. Spinsternettes, '60, '61, President, '62; Tri-Hi-Y, '60, '61, Vice President, '62; Glee Club Accompanist, '60, '61, '62; Gym Staff, '60, '61, '62; Battalion, '60, Sergeant, '61, Lieutenant, '62; Student Council Associate Member, '60; May Day, '60, '61, Nominee for May Queen, '62; Swimming Club, '60, Pounders on Parade, '60; Military Sponsor, '62; Ten Prettiest Girls, '61; Key Club Calendar Girl, '62; National Honor Society, '62; Senior Superlatives, 'Best All 'Round'.

H

CALVIN DENNIS HALE. Entered from Brainerd Jr. High, '58. Key Club, '60, '61, '62, Treasurer, '62; Spanish Club, '59, '60; Band, '58, '59, '60, '61, Officer, '62; Military Officer, '62.

SHARON MARIE HALL. Entered from East Lake Jr. High, '59. Shove Offs, '59; FBLA, '59, '60, '61, President, '62; Battalion, '60, '61, '62; Bible Club, '60, '61, '62, Secretary, '62; Bank Staff, '59, '60, '61, '62; Varsity Glee Club '59, '60, '61; May Day, '60, '61, '62; National Honor Society, '61, '62.

GWEN HAMILTON. Entered from East Ridge Jr. High, '58. Junior Classical League, '58, '59, '60; Library Staff, '58, '59, '60; Red Cross Staff, '58, '59, '60; Military Sponsor, '61, '62; CHAMPION Staff Editor-in-Chief, '62; May Day, '61, '62.

DONNIE HAND. Entered from East Ridge, '59. Disc & Diamond, '62; Military Officer, '62.

GERALDINE HARRIS. Entered from Woodmore Grammar, '56. Spinsternettes, '61, '62; Tri-Hi-Y, '61, '62; FBLA, '61; Usher, '62; Battalion, '59, '60, '61, '62; Sergeant, '61; Pounderettes, '59; Pounders on Parade, '59, '60; Digest Staff, '61, '62.

MARSHALL LEON HARRIS. Entered from East Side Jr. High, '58. Glee Club, '58, '59, '60, Vice President, '61; Junior Play, '61.

MICHAEL HARRIS. Entered from East Side Jr. High, '59.

THOMAS MARSHALL HARRIS. Entered from Nashville Central, '61. Golf Team, '62.

JAMES THOMAS HARTMAN. "Tommy." Entered from Lookout Valley Jr. High, '59.

GEORGE TERRY HAUTP. Entered from Brainerd Jr. High, '58. Student Council, '60, '61, '62, President, '62; Senate, '59, '60, '61, '62; Key Club, '60, '61, '62; President of Latin Club, '60; Golf Team, '59, '60, '61, '62; Football Team, '58, '59, '60, '61, '62; Military Officer, '62; Alternate Delegate to Boys' State, '61; President of Bowling League, '61; Disc & Diamond, '60, '61, President, '62; Honor Society, '62; Senior Superlatives,

Torchbearer; Youth Appreciation Week, County Judge; Vice-President of Senior Class; 'C' Club, '62; Candidate for Mr. Central.

MICHAEL WARREN HAYNES. "Mickey." Entered from East Ridge Jr. High, '59. Digest Staff, '59, '60, '61, '62.

KENNETH HELTON. Entered from Chattanooga High, '60. Band, '60, '61, '62.

VIRGINIA LYNN HENDRIX. "Ginny." Entered from East Side Jr. High, '59. Digest Staff, '59, '60, '61, '62; Twix Teens, '59, '60, Secretary, '61, '62; Swimming Club, '60, '61; Senior Class Poet.

DON HICKEY. Entered from East Lake Jr. High, '59.

CAROLYN CECILE HICKS. Entered from Lookout Valley Jr. High, '58. Junior Classical League, '60, '61, '62; May Day, '59, '60, '61.

ROBERT LARRY HICKS. Entered from Dickinson Jr. High, '59. Basketball, '60, '61, '62; All City, '62; 'C' Club, '60, '61, '62.

CHERYL ANN HILL. Entered from Elbert S. Long, '58. Twix Teens, '60, '61, '62; Gym Staff, '61, '62; Ace Club, '60, '61, '62; Tri-Hi-Y, '61, '62; FBLA, '61, '62.

CARRIE JEAN HIMES. Entered from Lutheran School, '58. Tri-Hi-Y, '59, '60, '61; Senate, '59, '60, '61, '62; Cabinet, '61, '62; Vagabonds '60, '61, Treasurer, '62; Bank and Book Store Staff, '60, '61, President, '62; Honor Society, '61, '62, Treasurer, '62; Junior Classical League, '61, '62; Varsity Glee Club, '60; Merit Scholarship Recognition, '61; Senior Superlative, 'Dependability'.

MELBA HINDMAN. Entered from Amnicola Grammar, '56. May Day, '60, '61.

DIANNE LOLA HINTON. Entered from Graysville, '58. May Day, '58, '59; Red Cross, '58, '59; Girls' Glee Club, '59, '60, '61, '62.

PHILIP HISE. "Phil." Entered from Brainerd Jr. High, '59. Basketball, '60.

JIMMIE FRANK HIXSON. Entered from Brainerd Jr. High, '59. Sharpshooter Medal, '60.

LEONARD PAUL HOLBROOK. Entered from East Lake Jr. High, '59. Drill Team, '59, '60, '61, '62; Military Officer, '62.

THOMAS F. HOLDAWAY. Entered '56. Jr. Red Cross, '56, '57, '58; Stage Crew, '59, '60; Drill Team, '59, '60, '61, '62; Jr. High Football, '56; Military Officer, '62.

JANET ELAINE HOLDER. Entered from Hardy Jr. High, '59. Anchors Aweigh, '59, '60, '61, Chaplain, '62; Gym Staff, '60, '61, '62; Band, '59, '60, '61, Officer, '62; Honor Society, '61, '62; Swimming Club, '60, '61; May Day, '60, '61, '62; Four Year Honor Student; Candidate for Military Queen.

LORRAINE EVA HOLDER. Entered from Eastdale Grammar, '56. Nite Owls, '60, '61, Vice President, '62; Battalion, '61, '62; Tri-Hi-Y, '61, '62; Ushers, '62.

PATRICIA ANN HOLDER. "Patty." Entered from Lakeview Jr. High, '58. May Day, '59, '60; Shove Offs, '60, '61, '62.

CLARENCE DENNIS HOLLAND. Entered from Tynes, '59. Spanish Club, '61; Military Officer, '62.

CAROL ANN HOOKS. Entered from Eastdale Grammar, '57. Bank and Bookstore Staff, '59, '60, '61, Secretary, '62; FBLA, '61, Secretary, '62; Bible Club, '59, '60, '61, Vice President, '62; Vagabonds, '59, '60; National Honor Society, '61, Treasurer, '62; Senate, '59, '60; Junior Classical League, '60, '61, '62; Senior Superlatives, 'Most Courteous'; Four Year Honor Student.

FRANCES WYNNETTE HOOPES. Entered from

Senior Activities

Brainerd Jr. High, '60. Silhouettes, '60, '61, '62, Vice President, '62; May Day, '61; Battalion, '60.

MARIE CHRISTINE HOWARD. Entered from Chattanooga High, '60. F.T.A., '61, Treasurer, '62; Ace Club, '60; Battalion, '61, '62; F.T.A. State Convention Delegate, '60.

LOYD CLAYBORN HOWELL. Entered from Brainerd Jr. High, '58. Drill Team; Honor Platoon; Military Officer, '62.

I

JOE IRWIN. Entered from Nashville Trevecca High, '61. Glee Club, '61, '62; CHAMPION Night, '62; Boys Quartet, '62.

J

BETTY RUTH JAMES. Entered from Bloom Township High, '62.

JOHN CARL JARRARD. Entered from Decatur High, '59.

BARBARA ANN JOHNSON. Entered from Notre Dame High, '60.

CHARLES JOHNSON. "Buddy." Entered from Hardy Jr. High, '58. Stage Crew, '60, '61, '62.

PATRICIA ANN JOHNSON. "Pat." Entered from Elbert Long Jr. High, '59.

GARY AUSTIN JOHNSTON. Entered from Lookout Valley Jr. High, '59.

CHARLES JOLLEY. Entered in '58. Band, '58, '59; Football Manager, '59, '60; Military Band, '59, '60, '61; CHAMPION Night, '60, '61; Band Varieties, '60, '61.

NANCY CHARLOTTE JONES. Entered from East Side Junior High, '58. Nite Owls, '58, '59, '60, '61, President, '62; Gym Staff, '58, '59, '60, '61, '62; Tri-Hi-Y, '58, '59, '60, '61, Chaplain, '62; Battalion, '60, '61, Officer, '61, '62; Ace Club, '61, President, '62; Latin Club, '61, '62; May Day, '58, '59, '60, '61, May Queen Candidate, '62; Military Sponsor, '62; Student Council, '58, '59, '60, '61, Program Chairman, '62; CHAMPION Night, '61; Pounders on Parade, '60; Gym Staff 'Best Little Sister', '59; Key Club Calendar Girl, '62; Senior Superlative, 'Neatest in Appearance'; Military Queen Candidate; Candidate for Miss Central.

FRANCES LUTRICIA JOYNER. Entered from Missionary Ridge, '57. FBLA, '59, '60, '61, '62; Usher, '61, '62; Pounders on Parade, '59; Pounderettes, '60; May Day, '59, '60, '61, '62; Battalion, '59, '60, '61, '62.

K

SANDY KASCHIMER. Entered in '56. Stage Crew, '58, '59, '60, '61, '62; Secretary & Treasurer, '60, '61, '62; Military Officer, '62; Expert Marksmanship Medal.

MARGARET JILL KEEF. Entered from East Side Jr. High, '59. Anchors Aweigh, '59, '60, '61; Cheerleader, '60, '61, Head, '62; Office Force '60, '61, '62; Secretary of Sophomore Class; F.T.A., '61, '62; Camera Club, '61, '62; May Day, '59, '60, '61; Ten Prettiest Girls; CHAMPION Night, '60; Military Sponsor, '62; Homecoming Queen; Candidate for Military Queen.

FLOYD KEITH. Entered from Fort Payne City, '56. Football, '58, '59, '60, '61; Key Club, '59, '60, '61, Secretary, '62; Delegate to Key Club International, '61; 'C' Club, '60, '61, '62; Digest Staff, '59, Sports Editor, '60, '61, '62; Senate, '59, '60, '61, Parliamentarian, '62; Stu-

dent Council, '59, '60, Chaplain '61, '62; Bowling Team, '60, '61, '62.

MARGARET ANN KEITH. Entered from East Lake Junior High, '59. Varsity Glee Club, '59, '60, '61, '62; Battalion, '59, '60, '61, '62; Military Sponsor, '62; CHAMPION Staff, Senior Editor, '62; May Day, '59, '60, '61, '62; Pounderettes, '59; Pounders on Parade, '59, '60; Girls Trio, '62; CHAMPION Night '62.

JANICE DEANNE KELLOGG. Entered from Philadelphia High, '60. May Day, '60, '61.

JANICE FAYE KELLY. Entered from East Lake Jr. High, '59.

MILTON CRAWFORD KENNER. Entered from Lookout Valley Jr. High, '59. Disc & Diamond, '61, '62; Military Officer, '62; Latin Club, '61, '62; Rifle Team, '60, '61; May Day, '59.

JUDITH ANNETTE KILLINGSWORTH. Entered from Lookout Valley Jr. High, '59. Digest Staff, '60, '61.

GLENN A. KING. Entered from Kirkman High, '59. Battalion, '59, '60, '61.

PAMELA ELAINE KITE-POWELL. Entered from Marietta High, '58. Jr. Red Cross, '59; Latin Club, '60; Military Sponsor, '62; Girls State Delegate; May Day, '59, '60, '61; Student Council English Award, '61.

HAROLD KLEIN. Entered from Lookout Valley Jr. High, '59. Digest Staff, '61; Spanish Club, '59.

L

CHARLES LADD. "Charlie." Entered from Lookout Jr. High, '59. Football, '59, '60, '61, '62; 'C' Club, '59, '60, '61, '62; Track, '60, '61; Senior Superlative, 'Most Athletic.'

THOMAS WAYNE LAMBERT. Entered from Lookout Valley Jr. High, '59. Honor Platoon, '59, '60, '61; Spanish Club, '60.

PHYLLIS ANN LANCE. Entered from Lookout Jr. High, '59. Junior Classical League, '60; Ace Club, '60.

FRED LEE LAWING. Entered from East Lake Jr. High, '59; Stage Crew, '59; Bowling Team, '60.

JIMMY LEE. Entered from McMinnville City High, '59. Band, '60, '61, '62; Band Captain, '62; Military Band Captain, '62; Key Club, '60, '61, '62; Hi-Y, '61, President, '62; Band Varieties, '60, '61, '62; CHAMPION Night, '61, '62; All East Tennessee Band, '60, '61; Senior Superlatives, 'Most Talented'; Music Departmental Honor Student.

PAULA GENE LEE. Entered from East Lake Jr. High, '59. Varsity Glee Club, '61, '62.

LAWRENCE W. LEPEY. "Lonnie." Entered from East Ridge High, '58. Football Team, '61; Hi-Y, '60, '61, '62; Disc & Diamond, '60, '61, '62.

ELINOR JOY LEWIS. Entered from Chickamauga Elementary, '58. Vagabonds, '58, '59, '60, '62; Student Council Executive Member, '60, '61, '62; Ushers, '61, '62; Swing Band Vocalist, '61, '62; May Day, '59, '60, '61; Student Council Music Award, '60, '61; Varsity Glee Club Accompanist, '59, '60, '61, '62; Junior Classical League, '61, '62; Honor Society, '62; Senior Superlative, 'Most Talented'; Central candidate for Chattanooga Junior Miss, CHAMPION Night, '62.

MARY EVELYN LIVELY. Entered from East Side Jr. High, '59. Digest, '60, '61, News Editor, '62; Usher, '62; May Day, '60, '61, '62.

Senior Activities

NORMA JEAN LIVELY. Entered from Hardy Jr. High, '59. Twix Teens, '59, '60, '61, '62; Ushers, '62; Varsity Glee Club, '59, '60, '61; May Day, '60, '61.

KENNETH M. LONDON. Entered from Red Bank High, '60. School organist, '60, '61, '62; Ambassador of Spanish Club, '60; Varsity Glee Club, '60, '61, '62; Orchestra, '60, '61; Senior Day Quartet, '61; First Place in State Spanish Contest, '61.

MARY LOUISE LONG. Entered from Dickinson Jr. High, '57. Nite Owls, '58, '59, '60, '61, Chaplain, '62; Office Force, '58, '59, '60, '61, Secretary '62; Military Sponsor, '62; May Day, '59, '60, '61; Key Club Calendar Girl, '62.

WAYNE MARSHALL LONG. Entered from East Ridge, '59. Drill Team, '59, '60, '61, '62; Honor Platoon, Vice President, '62; Military Officer, '62.

CHARLES LOVERN. Entered from East Side, '59. Military Sergeant, '60.

SHIRLEY LOWE. Entered from Hardy Jr. High, '59. Anchors Aweigh, '60, '61, '62, Treasurer, '62; Battalion, '59, '60, Sergeant, '61, Lieutenant, '62; Honor Society, '61, '62; Gym Staff, '60, '61, '62; Varsity Glee Club, '60, '61, Secretary-Treasurer, '62; Pounderettes, '60, '61; FBLA, '61, '62; May Day, '60, '61, '62; Key Club Calendar Girl, '62; Swimming Club, '60, '61, '62; Four Year Honor Student.

JANET EMILY LYTLE. Entered from Wade Hampton High, '61.

M

CECILIA CAROLYN McBRIDE. Entered from East Lake Jr. High, '59. Usher, '62; Varsity Glee Club, '60, '61; May Day, '61.

GROVER McBRYAR. Entered from Lookout Valley Jr. High, '59. Honor Platoon, '59, '60.

KATHERINE LOUISE McBRYAR. "Kathy." Entered from East Lake Jr. High, '59. Shove-Offs, '59, '60, '61, '62; Varsity Glee Club, '59, '60, '61, '62; Ushers, '61, '62; Military Sponsor, '62.

TOMMY McBRYAR. Entered from Lookout Valley Jr. High, '59. Latin Club, '60, '61.

JOHN WILKIE McCORMICK. Entered from East Side Jr. High, '59. Honor Platoon, '59, '60, '61, '62; Drill Team, '61; Junior Play, '61; Military Officer, '62.

FRED McDANIEL. Entered from Eastdale Grammar, '56.

CAROLYN ANN McDARIS. Entered from Brainerd Jr. High, '59. Battalion, '59, '60, '61, '62; Spanish Club, '59, '60; May Day, '60, '62.

PATRICIA McGOVERN. "Patsy." East Side Jr. High, '59. Pirates, '59; May Day, '61.

JANICE CAROLE McHARGE. Entered from East Side, '59. Battalion, '59, '60, '61, '62; Pounders on Parade, '60; Digest Staff, '59, '60, '61, '62; Feature Editor, '62; May Day, '60; Pounderettes, '60, '61, '62.

RAY McLAUGHLIN. Entered from Avondale Grammar, '56. Baseball, '59, '60.

JO ANN McMAHAN. Entered from Brainerd Jr. High, '59. Accompanist Girls' Glee Club, '59, '60; Digest Staff, '60, '61, '62; May Day, '59, '60, '61; Camera Club, '59, '60.

CAROLYN McMILLIAN. Entered from Hardy Jr. High, '60, '61.

ROBERT CHRISTIAN McMINN. Entered from East Side Jr. High, '59.

BETTY RUTH McNEESE. Entered from Lookout Valley Jr. High, '58. May Day, '60.

HELEN ANN McPETERS. Entered from Lookout Valley Jr. High, '59. Nite Owls, '59, '60, '61, Secretary, '62; Office Force, '60, '61, '62; Military Sponsor, '62; Junior Play, May Day, '60, '61.

CAROLE ANN MACKEY. Entered from Brainerd Jr. High, '59. Merry Macs, '59, '60; May Day, '61; FBLA, '61; Ushers, '61, '62; Military Sponsor, '62; Senior Play; National Honor Society, '62; Ace Club, '62.

HAROLD GARDNER MANNING. Entered from Brainerd Jr. High, '59. Drill Team, '59, '60, '61, '62; Spanish Club, '60, '61; Military Officer, '62.

JOHN THOMAS MANNING. "Tommy." Entered from Lookout Valley Jr. High, '59. T & I Club, '60.

MARTHA JO MANNING. Entered from Chattanooga High, '60. Twix Teens, '60, '61, Assistant Secretary-Treasurer, '62; Ushers, '61, '62; Battalion, '61; May Day, '61; CHAMPION Staff, '62, Sophomore Editor; FBLA, '61, '62; Senior Play.

DIANNE GAIL MARSHALL. Entered from Lookout Valley Jr. High, '59. May Day, '61; Latin Club; Ushers, '61, '62.

JOHN DANIEL MARTIN. "Johnny." Entered from East Lake Jr. High, '59. Cheerleader, '59, '60, '61, '62; Disc & Diamond, '60, '61; Camera Club, '59, '60, '61, President, '62.

AARON EARL MASTERS. Entered from Eastdale Grammar, '56. 'C' Club, '61, '62; Military Officer, '62; Disc & Diamond, '61, '62; Basketball Team, '60, '61, Co-Captain, '62; Baseball Team, '61, Co-Captain, '62; Key Club, '62; Senior Class 'Reader of the Will.'

CAROLYN JUNE MATHIS. Entered from Tyner High, '59. Battalion, '60, '61, '62.

KENNETH MEREDITH. Entered from East Side Jr. High, '59.

JIM MESEVICH. Entered from Eastdale Grammar, '56. Honor Platoon, '61, Secretary, '62; Military Officer, '62; Drill Team, '59, '60, '61, '62; Camera Club, '60, '61; Science Club, '59, '60.

RUTH AILENE METCALF. Entered from Dickinson Jr. High, '59. Student Council, '60, '61.

DORTHA MEYER. "Dottie." Entered from Lutheran School, '58. Recipient of J.C.L. Service Award; English Award to Underclassman, '61; CHAMPION Staff, Freshman and Sophomore Editor, '58, '59; Bank Staff, '58, '59, '60, '61, Vice President, '62; Spinsterettes, '58, '59, '60, '61, Chaplain, '62; Senate, '58, '59, '60, '61, Secretary, '62; Junior Classical League, President, '60; Student Council, '60, '61, Treasurer, '62; Tri-Hi-Y, '58, '59, '60; Secretary of Senior and Junior Class; Delegate to Girls' State; National Honor Society, Vice President, '61, '62; Military Sponsor, '62; National Merit Scholarship Finalist, '62; Senior Superlatives, 'Torchbearer'; English Departmental Honor Student; Four Year Honor Student; Salutatorian of Senior Class; Candidate for Miss Central.

ROBERT E. MEYER, JR. Entered from East Ridge, '57. Camera Club, '60, '61, '62; Military Officer, '62.

KENNETH MINK. Entered from East Lake Jr. High, '59. Football, '59, '60, '61, '62; Baseball, '59, '60, '61, Captain, '62; May Day, '60, '62; Military Officer, '62; CHAMPION Staff, '62, Football Editor, 'C' Club, '62.

ROBERT LEE MOATES, JR. "R. L." Entered from Eastdale Grammar, '56. Hi-Y, '60, '61, '62; Senate, '59, '60; Junior Classical League, '60, '61.

DELANO RICHARD MONDS. Entered from Eastdale Grammar, '59.

Senior Activities

BRENDA SUE MORGAN. Entered from Huntingdon High, '60.
 JANICE MORGAN. Entered from Brainerd Jr. High, '59. May Day, '60, '61; Swimming Club.

N

ANITA NORRIS. Entered from Lookout Valley Jr. High, '59. Bank and Bookstore Staff, '60, '61, '62; Tri-Hi-Y, '60, '61, '62; Spinsters, '60, '61, '62; Publicity Chairman, '62; Student Council, '60; FBLA, '60, '61, Vice President, '62; Military Sponsor, '62; May Day; Varsity Glee Club, Accompanist, '60, '61, '62; National Honor Society, '62.
 JAMES A. NOWLIN. "Jim." Entered from Brainerd Jr. High, '59. Basketball, '60.

O

MICHAEL LEROY O'DELL. Entered from Lookout Valley Jr. High, '59.
 PRISCILLA ANN OVERTURE. "Sissy." Entered from Chattanooga High, '60.

P

DAN PAGE. Entered from Hardy Jr. High, '58. Football, '60, '61, '62; Baseball; Disc & Diamond, '60, '61; Senior Superlative, 'Neatest'; Sergeant-at-Arms.
 RICHARD PANKEY. Entered from East Side Jr. High, '59. Best Drilled Company, '60; Basketball, '59, '61; Baseball, '60; Track, '60, '61; Band, '59; Junior Play, '60.
 ERNEST WILLIAM PARKS. Entered from East Side Jr. High, '59. Drill Team, '59, '60; Junior Play, Senior Play; Cinema Club, '60, '61, '62; Military Officer, '62.
 HELEN RUTH PATTERSON. Entered from East Lake Jr. High, '59.
 LYNDA PEASE. "Polly." Entered from Eastdale Grammar, '56. Spinsters, '60, '61, '62; Secretary, '62; Tri-Hi-Y, '60, '61, '62; Secretary, '62; Student Council, '59, '61, '62; Varsity Glee Club, '59, '60, '61, '62; Girls Trio, '62; Battalion, '59, '60, '61, '62; Announcers Club, '58, '59, Secretary, '60; Treasurer, '61; Ushers, Secretary-Treasurer, '61, '62; Military Sponsor, '62; FBLA, '61, Reporter, '62; Pounders on Parade, '60; May Day, '59, '60, '61, '62; Key Club Calendar Girl; Delegate to Blue Ridge Assembly, '61; CHAMPION Night, '62.
 JOYCE ANN PETERS. Entered from Chattanooga High, '60. May Day; Bible Club, '60, '61.
 ARNEY PHILLIPS. Entered from Unicoi County High, '59.
 EUGENIA PHYLLIS PHILLIPS. Entered from Ross-ville High, '60. Military Sponsor, '62.
 JERRY DWANE POE. "Marvin." Entered from East Side, '60. Honor Platoon, '60, '61, '62; Military Officer, '62; Varsity Glee Club, '61, '62; Merit Scholarship Recognition, '60, '61; Senior Class 'Prophet'.
 SHARON PRISCILLA POE. Entered from Brainerd Jr. High, '59. Twix Teens, '60, '61, '62; Chaplain, '62; Spanish Club, '61; Junior Play; Ushers, '62; CHAMPION Staff, '62; May Day, '60, '61, '62; Senior Play, '62.
 WILEY E. POOLE. "Butch." Entered from Northside Jr. High, '59. Honor Platoon, '60, '61, '62; Drill Team, '60, '61, '62; Student Council, '60; Military Officer, '62.
 BRYAN NICHOLAS POPE. Entered from East Chattanooga, '56. Best Drilled Platoon, '60.

MARGARET LYNN POTTER. Entered from Tyner Jr. High, '59. May Day, '60, '61, '62; Battalion, '61.
 WAYNE POTTER. Entered from Eastdale Grammar, '56. Golf Team, '60, '61, '62.
 JIMMY EUGENE POWELL. Entered from East Lake Jr. High, '59.
 GARLAND LEVON PRESTWOOD. Entered from Lookout Jr. High, '58. Red Cross, '58, '59; Spanish Club, '60, '61.
 JANIE ANN PRUITT. Entered from East Side Jr. High, '59. Shove Offs, '60, '61, '62; Ace Club, '61, '62; Varsity Glee Club, '60, '61, '62; May Day, '61, '62; Office Force, '62.

Q

RICHARD TROY QUINN. Entered from Missionary Ridge, '56. Band, '57, '58, '59, '60.

R

GEORGE LLOYD RAINES. Entered from Lookout Valley Jr. High, '59.
 VAUDA ELIZABETH RAY. Entered from East Side Jr. High, '58. Service Staff, '60, '61, '62.
 VELVELY JEAN RAY. Entered from East Side Jr. High, '58. Battalion, '60, '61; Silhouettes, '61, '62.
 CAROL JOY REED. Entered from East Lake Jr. High, '59. May Day, '60, '61, '62.
 MARY CHRISTINE REED. Entered from East Lake Jr. High, '58. Spanish Club, Chaplain, '60, '61; Future Teachers, '60, '61; Chaplain, '62; Honor Society, '61, '62.
 JERRY KAY REESE. Entered from Lookout Valley Jr. High, '59. Nite Owls, '59, '60, '61; Publicity Chairman, '61; FBLA, '60, '61; Student Council, '61; Home Economics, Award, '60; May Day, '61; Departmental Honor Student, Home Economics.
 CAROL REYNOLDS. Entered from Brainerd Jr. High, '59. Student Council, '59, '60; Accompanist for Girls Glee Club, '60, '61; Usher, '61, '62.
 WILLIAM EDWARD RICH, JR. "Bill." Entered from Eastdale Grammar, '56. Honor Platoon, '59, '60, '61; Vice President of Sophomore Class; Announcers Club, '59, '60; Swing Band, '59, '60; Key Club, '61, President, '62; Boys Hi-Y, '59; Football, '60, '61, Coaches Award, '62; Band, '57, '58, '59, '60; Military Officer, '62; Baseball, '60, '61; Student Council, '60, '61; Senior Superlative, 'Service'. Candidate for Mr. Central.
 JAMES DONALD RICHARDSON. "Donny." Entered from Hardy, '59. Disc & Diamond, '60, '61, '62; Military Officer, '61, '62; Key Club, '60, '61; Football, '59, '60, '61; Baseball, '60.
 JOYCE ANNE RIDDLE. Entered from Elbert S. Long, '59. Spinsters, '59, '60, '61; Digest Staff, '59, '60, '61, Associate Editor, '62; FBLA, '59, '60, '61; Battalion, '60, '61; Spanish Club, '60; Ushers, '62.
 LINDA EARLINE RIDDLE. Entered from Lookout Valley Jr. High, '59. Nite Owls, '60, '61, '62; Historian, '62; FBLA, '60, '61, Treasurer, '62; Military Sponsor, '62.
 WILLIAM HARVEY RILEY, JR. "Bill." Entered from Northside Jr. High, '59.
 GLORIA SUE ROARK. Entered from Hardy Jr. High, '59.
 PHYLLIS JANE ROARK. Entered from Hardy Jr. High, '59. Military Sponsor, '62.

Senior Activities

PHYLLIS ANN ROBINSON. Entered from East Ridge, '57. Battalion, '60, '61, '62.
 DONNA ELIZABETH RODRIG. Entered from Brainerd Jr. High, '58. Vagabonds, '59, '60, '61, Social Chairman, '62; Majorette, '60, '61, Head, '62; Junior Play, '60; CHAMPION Night, '61, '62; Ten Prettiest Girls, '61; Office Force, '60, '61, President, '62; Tri-Hi-Y, '61, '62; Military Sponsor, '61, '62; Crown Dance, '61; May Day, '58, '59, '60, '61, '62; Key Club Calendar Girl, '61; Student Council, '61, '62; Art Award, '61; National Honor Society, '61, '62; Candidate for Homecoming Queen.
 WILLIAM GENE RUFFNER. "Bill." Entered from Hewitt-Trussville, '60. Rifle Team, '60, '61.
 DON F. RUSSELL. Entered from Fortune Grammar, '56. Cinema Club, '57, '58, '59, '60; Bible Club, '60, '61; Science Club, '59, '60.

S

THOMAS H. SALMOND. Entered from Tyner High, '59.
 CAROL ANN SAMPSON. Entered from East Ridge Jr. High, '58. Twix Teens, '61, '62; Digest Staff, '60, Picture Editor, '62; Library Staff, '60, '62; Vice President, '61; Military Sponsor, '61, '62; Junior Play; Battalion, '60, '61, '62; Latin Club, '59, '60; Algebra II Certificate from East Tennessee; May Day, '59, '60, '61.
 JOYCE ANN SAMUELSON. Entered from East Side Jr. High, '58. Battalion, '59, '60, '61, '62; CHAMPION Night, '59; Military Sponsor, '62.
 JANALYN DORIS SCHMIDT. Entered from Lutheran Elementary, '58. Student Council Executive Board, '61, '62; Usher Staff, '61, '62; Digest Staff, '60, '61, '62, Columnist, '62; Library Staff, '62; Battalion, '61, '62; Pounderettes, '61; Merit Scholarship Recognition, '59, '60, '61; May Day, '60, '61, '62; Jr. Red Cross, '59; Jr. Classical League, '61, '62; State Math Contest Alternate, '59, '60.
 SUSAN SCHRADER. Entered from Ridgedale Grammar School, '56. Digest Staff, '61.
 BERT SHARPE. Entered from East Side Jr. High, '59.
 DIANNE ELLA SHAW. Entered from Kirkman Technical School, '59. Battalion, '60, '61, '62; May Day, '60, '61, '62.
 BETTY SHARRON SHEALY. "Sherry." Entered from Phillips, Birmingham, Alabama, '61.
 THOMAS EDWARD SHIPLEY. "Tommy." Entered from Lookout Valley Jr. High, '59. Honor Platoon, '59, '60, '61, '62; Treasurer, '61, '62; Key Club, '60, '61, '62; Military Officer, '62; Delegate to International Key Club Convention, '62; Delegate to National Safety Conference, '62.
 SOPHIA ST. CLAIRE SILVER. "Sophie." Entered from East Side Jr. High, '59. Spinsters, '59, '60, '61, '62; Treasurer, '61, '62; Tri-Hi-Y, '60, '61, '62; Senate, '60, '61, '62; Treasurer, '62; Usher, '61, '62; National Honor Society, '61, '62; Junior Play; Battalion, '59, '60, '61, '62; Pounders on Parade, '59; Orchestra, '59, '60, '61, '62; May Day, '60, '61; Music Award, '61; Student Council, '62; Senior Play, '62; Ace Club, '62; Departmental Honor Student, Music.
 LYNN RUTH SIMMONS. Entered from Hardy Jr. High, '58. May Day, '60, '61, '62.
 SHARON LYNETTE SKIPPER. Entered from Margaret Wilson, '57. Science Club, '59, '60, Vice-President, '59; Announcer's Club, '59, '60, '61, '62, Secretary, '61,

'62; Battalion, '60, '61, '62; May Day, '61; Pounderettes, '60, '61.
 ALWAYNE SMITH. Entered from Elbert S. Long, '59. Red Cross, '59, '60, '61, Treasurer, '60; Camera Club, '60, '61, Vice President, '61, '62; Digest Staff, '60, '61, '62; Battalion, '60, '61, '62; Usher, '62; Vagabonds, '61, '62; Student Council Representative, '60, '61, '62; CHAMPION Staff, '61, '62; Ace Club, '60, '61, '62; May Day, '60, '61; CHAMPION Night, '60, '61; National Honor Society, '61, '62.
 GARY DENNIS SMITH. Entered from East Side, '59.
 EUGENE NORMAN SMITH. Entered from Tyner High School, '59. Military Officer, '62; Departmental Honor Student, '62.
 RICHARD STANLEY SMITH. "Ricky." Entered from Hobart High, Indiana, '61. May Day, '62.
 WALLACE SOUDERS. Entered from Brainerd Jr. High, '59. Band, '59, '60, '61, '62; Swing Band, '59; Orchestra, '59.
 BRENDA JOY SPAKES. Entered from East Side Jr. High, '59. Nite Owls, '59, '60, '61, '62; Treasurer, '61, '62; Military Sponsor, '61, '62; May Day, '60, '61.
 LEOLA ANNE STANCIL. Entered from Lookout Valley Jr. High, '59. Battalion, '60, '61, '62; Junior Play, '61; Varsity Glee Club, '60, '61, '62; Spanish Club, '59, '60, '61, '62; Ace Club, '59, '60, '61, '62; Announcers Club, '61, '62; May Day, '60, '61, '62; Military Sponsor, '62; Science Club, '60, '61; Honor Society, '62.
 LINDA JEAN STANDIFER. Entered from Lookout Valley Jr. High, '59. May Day, '62.
 ROBERT MELVIN STANLEY. Entered from Eastdale Grammar, '56; Science Club, '59, '60.
 CAROLYN JANE STANSBURY. Entered from Chattanooga Bible School, '58; Usher, '62; Battalion, '60, '61, '62; Junior Play.
 JOAN STANSIFER. Entered from Chattanooga High, '60. Majorette, '61, '62; Silhouettes, '60, '61, '62; Treasurer, '61, '62; Office Force, '61, '62; May Day, '61.
 ARTHUR WAYNE STEELE. Entered from Dickinson Jr. High, '59. Basketball, '59, '60, '61, '62, Captain, '61, '62; "C" Club, '61, '62; Military Officer, '62; May Day, '62; Delegate to Fellowship of Christian Athletes.
 DAVID THOMAS STEWART. Entered from Lookout Valley Jr. High, '59.
 JUDY STRINGFIELD. Entered from Lookout Jr. High, '60. Girls Glee Club, '60, '61, '62; Red Cross, '60.
 ROBERT M. STROTHER. "Bob." Entered from Lakeview Jr. High, '58. Band, '58, '59; Spanish Club, '60, '61, Treasurer; Military Officer, '62.
 CHARLES RONALD STUTZ. Entered from East Side Jr. High, '58.
 PRISCILLA ANNE SUIT. "Patsy." Entered from Tyner Jr. High, '59. May Day, '60, '61, '62; Battalion, '61; Girls' Glee Club, '60, '61, '62; Military Sponsor, '62.
 CLYDE SCOTT SULLIVAN. Entered from East Lake Jr. High, '59. Band, '59, '60, '61, '62; Swing Band, '60, '61, '62; Military Band, '59, '60, '61; Key Club, '61, '62, Vice-President, '62; Tri-Hi-Y, '61, '62, Secretary, '62; Representative to Hi-Y Congress; CHAMPION Night, '61, '62; Band Varieties, '59, '60, '61, '62.
 JERRY SUTTON. Entered from Eastdale Grammar, '56. T & I Club, '60.
 PHILIP SWORDS. Entered from Central, Virginia, '57.
 NORMA JEAN SYLVESTER. Entered from East Side Jr. High, '59. Girl's Glee Club, '61, '62.

Senior Activities

T

LYNDA GAIL TALLANT. Entered from Excursion Union High School, California, '60. Battalion, '60, '61; Twix-Teens, '61, '62; Publicity Chairman, '62; Spanish Club, '61; Science Club, '61; May Day, '61.

BARBARA LEE TALLEY. Entered from East Side Jr. High, '59. Anchors Aweigh, '60, '61, '62, President, '62; Bank Staff, '60, '61, '62; Honor Society, '61, '62; May Day, '60, '61, '62; Battalion '59, Sergeant, '61, Lieutenant, '61, '62; F.B.L.A., '61, '62; Business Education Award, '61; Pounderettes, '60, '61; Tri-Hi-Y, '60, '61, '62; CHAMPION Staff, '61, '62; Candidate for Homecoming Queen; Senior Superlatives, "Service"; Departmental Honor Student, "Business"; Four Year Honor Student.

CAROL ROSE TANKERSLEY. Entered from Brainerd Jr. High, '58. Digest Staff, '61, '62; May Day, '59, '60, '61, '62; Usher, '62.

JUDIE ONEIDA TEST. Entered from East Side Jr. High, '59. Battalion, '59, '60; May Day, '59, '60; Military Sponsor, '62.

BILLY FRANK THOMAS. Entered from Tyner High, '57. Bible Club, '60, '61, President, '61.

EDNA JOYCE THOMAS. Entered from East Lake '59. May Day, '59, '60, '61, '62.

FRANCIS ASBURY THOMAS. Entered from Tyner High, '57. Bible Club, '61, '62; Science Club.

GRETCHEN E. THOMAS. "Judy." Entered from Lookout Jr. High, '59. May Day, '59, '60, '61.

PATRICIA LAVERNE THOMAS. Entered from Hardy Jr. High, '59. Anchors Aweigh, '60, '61, '62; Office Force, '60, '61, Vice-President, '62; Band, '60, '61, Band Sponsor, '62; Honor Society, '61, '62; CHAMPION Staff, '62; F.B.L.A., '61, '62; Band Varieties, '60, '61, '62; Pounders on Parade, '60; May Day, '60, '61, '62; Departmental Honor Student, "Music"; Key Club Calendar Girl, '62; Four Year Honor Student.

ROBERT THOMAS. Entered from East Lake Jr. High, '59.

DAVID WALLACE THOMASSON. Entered from Dickinson, '59.

ROBERT THOMPSON. "Bob." Entered from Tyner, '60. Football, '61.

JOHN WILLIAM THOMPSON. "Bill." Entered from Eastdale Grammar, '56. Football, '59, '60, '61, '62; Basketball, '56, '57, '58, '61; Baseball, '56, '58, '61; CHAMPION Staff, '62; Senate, '60, '61, '62; Disc & Diamond, '60, '61; "C" Club, '61, '62; Spanish Club, '60, '61; Honor Society, '61, '62; Senior Superlatives, Most Likely to Succeed.

JOYCE ANN THOMPSON. Entered from Kirkman, '59.

MARILYN GAIL THOMPSON. Entered from Hardy Jr. High, '59. Spinsterettes, '59, '60, '61, '62; Social Chairman, '62; Tri-Hi-Y, '59, '60, '61, '62; Usher, '62; Band, '59, '60, '61, '62; Officer, '61, '62; Military Sponsor, '62; CHAMPION Staff, '61, '62; May Day, '60, '61, '62; Band Varieties, '60, '61, '62; Junior Play, '61; Student Council, '60, '61.

PAUL THOMPSON. Entered from Lookout Valley Jr. High, '59. T & I Club, '60, '61; May Day, '61.

ROBERT MICHAEL THOMPSON. "Mike." Entered from Red Bank, '61. Honor Platoon, '61, '62; Military Band, '61, '62; Band, '61, '62; Swing Band, '61, '62;

CHAMPION Night, '62; Band Varieties, '61, '62; Golden Gloves, '61, '62.

VERNON CARL THOMPSON. Entered from East Side Jr. High, '59. Disc & Diamond.

MARCIA ANN THORNTON. Entered from Red Bank High, '58. Student Council, '58, '59; May Day, '59, '60, '61, '62; Digest Staff, '61, '62; Glee Club, '58, '59.

JANICE ELAINE THURSTON. Entered from East Lake Jr. High, '59. Varsity Glee Club, '59, '60, '61; Shove-Offs, '59, '60, '61, '62; President, '61, '62; Pounders on Parade, '59, '60; Ace Club, '61, '62; Battalion, '59, '60, '61; Military Sponsor, '62; Usher, '62; May Day, '59, '60, '61.

RONNIE GAINES TIDWELL. "Buddy." Entered from East Side Jr. High, '59.

RICHARD PERRY TIPTON. Entered from East Lake Jr. High, '59. Band, '59, '60, '61, '62; Officer, '62; Military Officer, '61, '62; Key Club, '61, '62; CHAMPION Night, '61; Tri-Hi-Y, '61, '62; Vice-President, '62.

EDDIE TROTTER. Entered from East Side Jr. High, '59.

FREDDIE LAMAR TUCKER. Entered from East Lake Jr. High, '59.

JIMMY LEE TUCKER. Entered from Lookout Valley Jr. High, '59.

JOE TUCKER. Entered from Tyner High, '59.

LYNDA CAROL TUCKER. Entered from Lookout Valley Jr. High, '59. May Day, '59; Library Staff, '60, '61.

EDDIE TURNER. Entered from East Side Jr. High, '59.

V

PAULA VERBANICK. Entered from Eastdale Grammar, '56. Silhouettes, '60, '61, '62, President, '62; Battalion, '59, '60, '61, '62; Pounderettes, '60, '61; Gym Staff, '58, '59, '60; May Day, '59, '60; Ace Club, '60, '61, '62; Senior Superlatives, Most Athletic.

MARY CHERYL VITATOE. Entered from City '60. Twix-Teens, '60, '61, '62; Treasurer, '61, '62; Digest Staff, '61, '62; Junior Play: Military Sponsor, '62; F.B.L.A., '61, '62; Battalion, '60, '61.

W

JAMES EDWIN WALDROP. "Jim." Entered from Woodmore, '56. Football, '58, '59, '60, '61, '62; "C" Club, '60, '61, '62; Treasurer, '61, '62; Military Officer, '62; Award for Best Cadet, Junior; Key Club, '60, '61, '62; Spanish Club, '60, '61; CHAMPION Staff, '61, '62; Student Council, '60, '61, '62; Band, '56, '57, '58, '59; Senate, '58, '59, '60, '61, '62, President, '61, '62; Digest Staff, '59, '60; Senior Superlatives, Friendliest; Best Drilled Company, '60, '61; Senior Class Representative: Senior Day, '62; May King Candidate, '62; National Merit Scholarship Recognition, '58, '59, '61, '62.

SHARON STELLA WALKER. Entered from Lookout Valley Jr. High, '60. Varsity Glee Club, '60, '61; Battalion, '61, '62.

THELMA WALLACE. Entered from Lookout Valley Jr. High, '59. Ace Club, '60, '61.

JOHNNY ROBERT WALLIS. Entered from East Ridge High, '60. Best Drilled Company, '61.

LINDA CAROL WAMACK. Entered from Lutheran School, '58. Student Council Executive member: '61, '62; Secretary, '62; Delegate to Student Council Conven-

Senior Activities

tion, '61; Vagabonds, '60, '61, '62; National Honor Society, '61, '62; Chaplain, '62; Tri-Hi-Y, '61, '62; Senate, '60, '61, '62; Senate Cabinet, '62, Program Chairman, '62; Library Staff, '59, '60, '61, '62, Secretary, '60, President, '61, '62; Junior Classical League, '61, '62, Chaplain, '61; F.T.A., '61, '62; Merit Scholarship Recognition, '59, '60, '61; Usher, '61, '62; Vice-President, '62; Red Cross, '59; Ace Club, '61, '62; Key Club Calendar Girl, '62; May Day, '59, '60, '61, '62; Digest Staff, '62; Nominee for Student Council Math & Science Awards, '60; Senior Superlatives, Leadership; Four Year Honor Student; Faculty Representative.

PATRICIA MOORE WARREN. "Pat." Entered from East Ridge Jr. High, '57.

TERRY LEA WATSON. Entered from East Lake Jr. High, '59. Shove-Offs, '59, '60, '61; Office Force, '61, '62; Military Sponsor, '62; F.T.A., '62.

VIRGINIA CAROL WELCH. Entered from East Lake Jr. High, '59. Usher, '61, '62; May Day, '60, '61, '62.

BILLY WESTMORELAND. Entered from Kirkman, '61.

CLYDE THOMAS WESTMORELAND. "Butch." Entered from East Lake Jr. High, '59. Science Club, '62; Bible Club, '61, '62.

DEWITT LAMAR WHITAKER. Entered from Amnicola Elementary, '56.

CHARLES COLEMAN WHITE. Entered from Amnicola Elementary, '56. Student Council, '58; Baseball.

JUDITH ELAINE WHITE. "Judy." Entered from Lookout Valley Jr. High, '59. Twixteens, '60, '61, '62, President, '62; Digest Staff, '60, '61, Editor-in-chief, '62; F.B.L.A., '61, '62; Usher, '62; Student Council, '61; Science Club, '60; May Day, '60, '61; Battalion, '61; Student Council Executive Committee, '62; Candidate for Homecoming Queen; National Honor Society, '62; Senior Superlatives, Friendliest.

LAVINIA RUTH WHITE. Entered from East Ridge Jr. High, '57. Battalion, '59, '60, '61, '62.

DAVID LEE WILKINSON. Entered from Dickinson Jr. High, '59. Disc and Diamond Society, '61, '62; National Honor Society, '62, President; Boy's State, '61; Digest Staff, '61; Military Officer, '62; CHAMPION Staff, '62; Four Year Honor Student.

ANNA LOUISE WILLIAMS. Entered from East Side Jr. High, '59.

CHARLOTTE DIANE WILLIAMS. Entered from Hardy Jr. High, '58. Usher, '61, '62.

LYDIA WILSON. "Billie." Entered from Tyner, '59. Ace Club, '61, '62; Swimming Club, '61, '62; May Day, '60, '61.

DANNY WINTON. Entered from East Lake Jr. High, '59. Honor Platoon, '59, '60, '61, '62, President, '61, '62; Rifle Team, '59, '60, '61, '62; Military Officer, Colonel; Drill Team, '59, '60, '61; Senior Superlatives, Best All Around; Historian of Senior Class; Boy's State, '61; May Day, '62.

NANCY ANN WOODALL. Entered from East Side Jr. High, '58. Battalion, '60.

CAROLYN FAYE WOODEN. Entered from East Side Jr. High, '58. Battalion, '61.

JACK LEE WOODS. Entered from East Side Jr. High, '59. "C" Club, '61, '62, Vice-President; Basketball, '59, '60, '61, '62; Senate, '61, '62; Student Council, '60, '61; Key Club, '61, '62, Chaplain; CHAMPION Staff, '62; Baseball, '61; Honor Society, President, '62; Senior Superlatives, Scholarship; Departmental Honor Student, Mathematics; Four Year Honor Student.

JUDITH MARIE WOODS. "Judy." Entered from East Side Jr. High, '59; Red Cross, '60, '61; Battalion, '60, '61, '62.

CHARLENE GAY WOOTEN. Entered from Elbert S. Long, '59. May Day, '60.

BEVERLY ANN WORLEY. Entered from Hardy Jr. High, '58; F.T.A., '60, '61, Secretary, '61, '62; May Day, '59, '60, '61.

MICHAEL WRIGHT. "Mike." Entered from Hardy, '57.

Y

LOIS CHRISTINE YOUNG. Entered from Lookout Valley, '58. Battalion, '60, '61; Digest Staff, '60, '61; Military Sponsor, '62.

SARA RUTH YOUNG. Entered from East Lake Jr. High, '58. Battalion, '59, '60, '61, '62; Pounderettes, '60, '61; Bible Club, '58, '59; May Day, '60, '61, '62.

Z

CAROLYN ZELINSKY. Entered from Sunnyside Elementary, '56. Ace Club, '60, '62; Gym Staff, '61, '62.



1
Phillip Adams, Roger Alexander, Becky Anderson, Myrna Atherton, Tommy Atkins, Mary Babb, James Baker, Minnie Ballard, Diane Baughn.

2
Carl Berning, Jerry Berwanger, Steve Bevil, Kathryn Blackstone, Connie Blalock, Don Blalock, Nancy Bradford, Becky Bridges, Paul Brouhard.

3
Donna Brown, Sylvia Brown, Allen Buce, Fred Burnett, Barbara Burroughs, Gordon Calhoun, Scott Campbell, Shelba Carter, Marceen Cavin.

4
Gerald Chambers, John Chastine, Glenda Chambers, Glenda Christian, Robert Clark, Martha Coppenger, David Couch, Don Covington, Hardy Cox.

5
Wanda Crabtree, Jim Crownover, Joe Crowley, Linda Crutchfield, Danny Curtis, Carol Dalton, Jimmy Davis, Ona Lee DeFries, Ann Dickerson.

Junior Class

1
Jimmy Dixon, Patsy Dixon, Mary Dobbs, Karen Dugan, Alvis Elder, Billy Eller, Sandra Elmore, Bobby Etter, Sharon Ervin.

2
Lee Fairfax, Terry Farr, Gayle Forester, Joy Franklin, Joyce Franklin, Erwin French, Frances Gant, Sandra Gary, Frances Gault.

3
Diane German, Jimmy Gibson, Patsy Gilley, Judy Gilliland, Carolyn Gilreath, Wanda Gilreath, Charles Glenn, Connie Graham, Ernie Green.

4
Ruth Grese, Eric Griggs, Regina Grizzle, Brenda Hall, Sandra Hale, Stanley Hall, Terry Hardin, Dale Harding, Brenda Harless.

5
Jimmy Harris, Carolyn Harvey, Marion Harvey, Donna Hayes, John W. Haynes, John T. Haynes, Robert Haynes, Elaine Henry, Diane Henze.

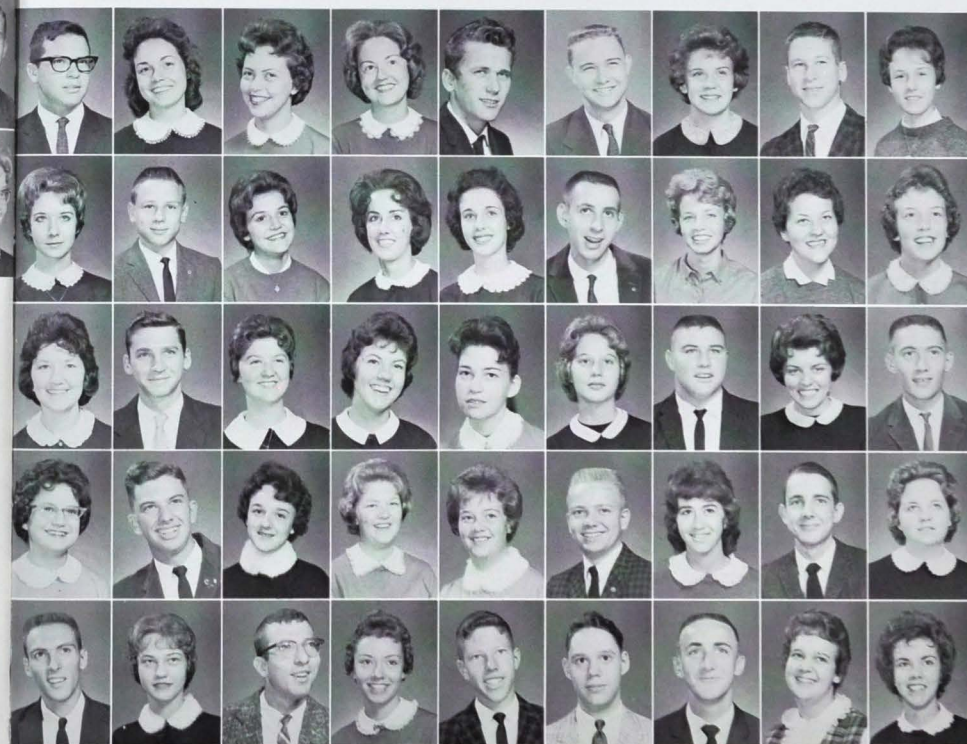

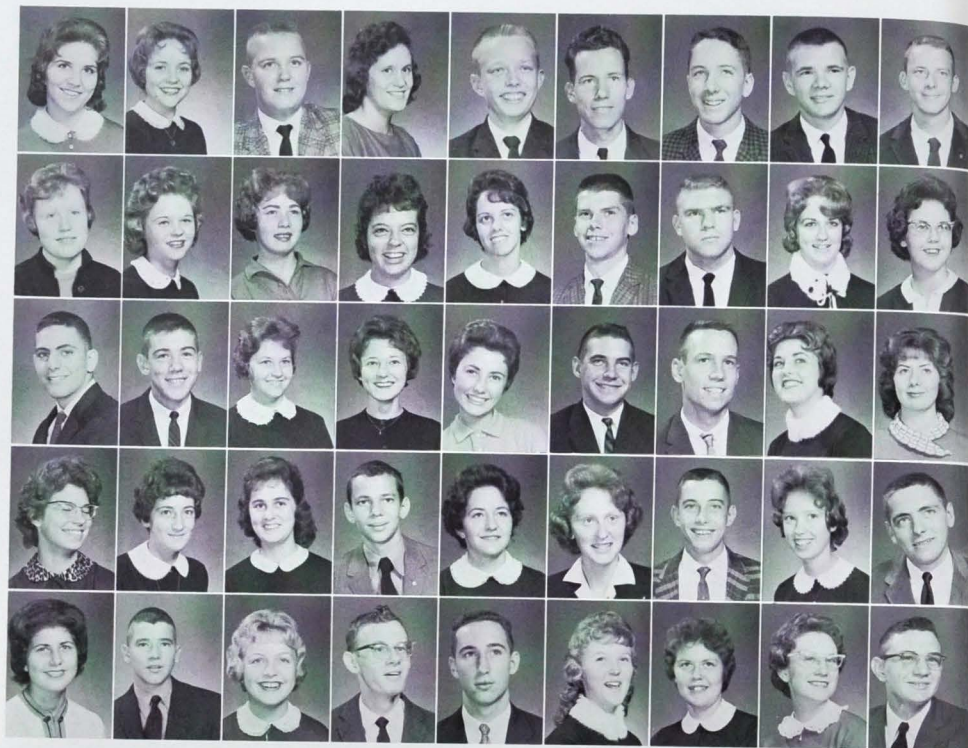

1
Sharon Hilton, Marchina Holdbrook, Max Holden, Jean Holder, Jerry Holder, David Holland, Ronnie Holland, Phil Howard, Jim Hubbard.

2
Linda Hulan, Joan Ireland, Sydney Jacks, Judy Jackson, Norma Janeway, Steve Jett, Glenn Jones, Linda Jones, Sue Jones.

Junior Class

3
Neil Kaplowitz, Buzz Kelly, Carol Kendrick, Judy Kerley, Martha Kile, Bob Kinsey, Jerry Klein, Penney Lafferty, Jody Land.

4
Gay Larson, Cheryl Laudermilk, Gwen Lawrence, Tommy Lawrence, Nancy Lee, Jean Legat, Doyle Lewis, Joyce London, James Longshore.

5
Becky Love, Jerry Love, Barbara Manning, Buford Martin, Ronald Martin, Brenda Marton, Elaine Matthews, Linda Mauldin, Lonnie Maxwell.

Junior Class

1
Pat Michaels, Beverly Miles, James Mizell, Brenda Morgan, Donald Morgan, Marcia Morgan, Ed Morris, Norman Morrow, Marsha Moseley.

2
Phyllis Murray, Betty Jean McBryar, Patricia McBryar, Wilma McBryar, Maridon McClure, Paul McDaniel, Lloyd McEaheren, Betty McGhee, Blain McGuffey.

3
Donna McKrosky, William Navel, Jo Newman, Juanita Oler, Pat Owens, Jerry Pace, Valerah Painter, Phyllis Patchett, Jimmy Payne.

4
John Payne, Hazel Pell, Peggy Pence, John Penney, Alice Petty, Gerald Phelps, Dick Phillips, Nancy Phillips, Anna Poe.

5
Glenda Posey, J. C. Pollard, Bill Prater, Sandra Price, Ronnie Priddy, Mary Ann Pundy, Price Quarles, Jeanette Randall, Gerry Reece.

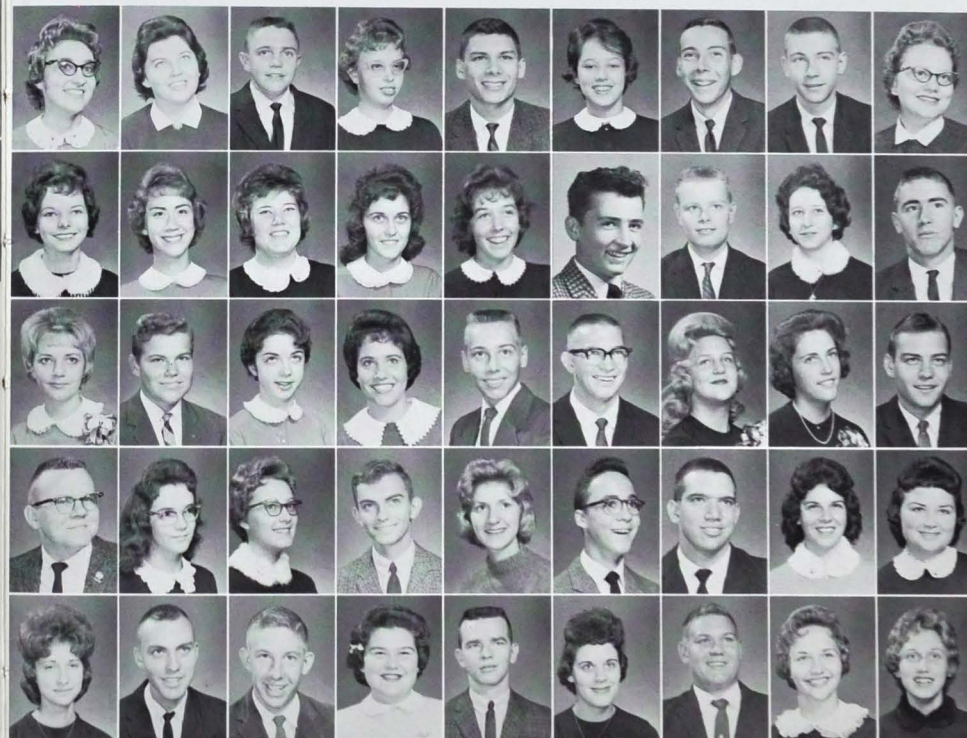

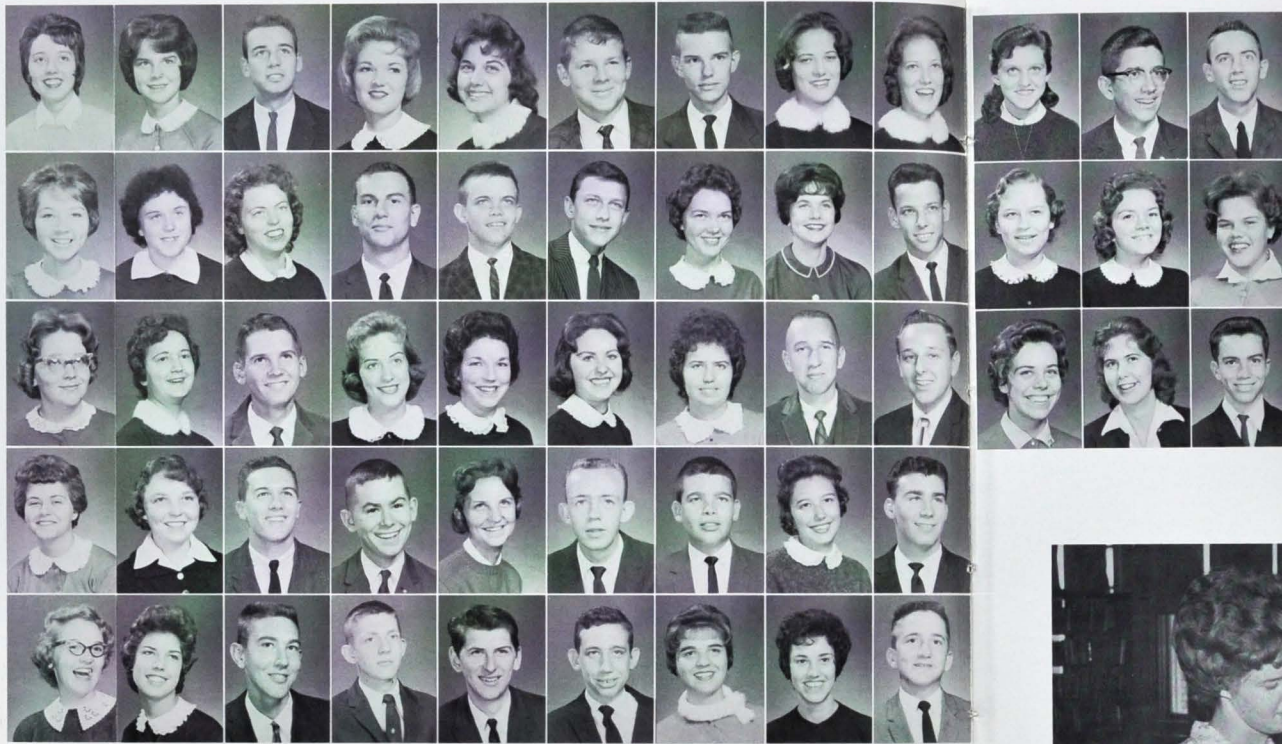

Junior Class

1

Barbara Whitt, Dennis Wilkes, Charles Williams, Jane Wilson, Glenda Wood, Carolyn Woods, Linda Worley, LaVada Wright, Rodger Young.

Jr. Class Officers

Pam Catlett, Secretary; Bobby Etter, Vice-President; Judy Gilliland, President; Betty Richardson, Treasurer.

1

Linda Reed, Betty Richardson, Charles Ridge, Janice Rogers, Gayle Russell, Danny Sampler, James Sanders, Paula Saylor, Paulette Saylor.

2

Levera Scealf, Lena Scroggins, Shirley Scroggins, Freddie Scudgins, Charles Sedman, Stanley Sells, Glenda Shepherd, Anne Sherman, James Shirley.

3

Judy Shropshire, Patricia Slatton, Charles Smith, Jana Smith, Pam Smith, Pat Smith, Peggy Spann, Jimmy Standefér, Frank Steil.

4

Sandra Tate, Billie Ann Ferry, Bill Thomas, Billy Thomas, Sandy Thomas, Louie Thompson, Steve Tingle, Michele Tipton, Wilson Tittsworth.

5

Ann Tolmie, Lynette Tribble, David Vaughn, Richard Vitatoe, David Wagner, Charles Walker, Carolyn Wallace, Carol Warren, Joe White.

Junior Class





1 Shirley Abercrombie, Susan Adams, Gary Adkins, Janelle Anderson, Jo Ann Anderson, James Armstrong, Sallie Arney, Betty Jo Arnold, Harry Austin, Jeanette Bacon, Robert Bacon, Clarence Baird.

2 David Ball, Clarke Banta, Jimmy Bell, Mary Berkley, Emily Berry, Joann Bidwell, Tommy Biggs, Rita Billingsley, Sandy Bischoff, Jerry Blancett, Charles Blewer, Tommy Brack.

3 Glynda Brackett, Bobbie Brogdon, Virginia Broome, Alice Brown, Tim Brown, Sharon Brumlow, Gary Bryant, Allen Bulard, Judy Burdette, Lewis Byas, Bill Byrd, Tom Card.

4 Janice Cargile, Glenda Carlisle, Jewayn Carlton, Wayne Carney,

Carolyn Carruth, Bill Carter, Lloyd Carter, Velda Carter, David Casey, Anne Cate, Mickey Chadd, Sue Chappell.

5 Raleigh Chastine, Danny Christian, Raymond Clark, Carolyn Clemans, Kenneth Cobb, Teena Collins, Denise Cook, Tommy Cope, Janet Costello, Grady Cross, Ernie Daffron, Jeff Daneman.

6 Elizabeth Davis, Gail Davis, Linda Dawell, Linda Dawson, Randall Dean, Ernestine Dickson, Mike Dorsett, Joyce Dougan, Bobbie Drain, Joanna Duggan, Russell Dugger, Janice Dyer.

7 Joe Dzik, Judy Eagle, Patricia East, Lamarr Eddings, Carolyn Ellis, Judy Estes, Richard Faires, Terry Farmer, Brenda Felder, Jay Fergenbaum, Carolyn Fisher, Gary Ford.

8 Leon Fraley, Ellis French, Don Fritz, Ken Fry, Elaine Fryar, Judy Fryar, Tommy Fryar, Gail Fuller, Freddy Fuson, Betty Gaddis, Sharon Gardenhire, Allen Garner.

Sophomore Class

Sophomore Class

1 Marilyn Gentry, Terry Gibson, Linda Gilbreath, Gail Gilley, Bruce Goins, Elizabeth Grant, Loretta Gray, Judy Green, Loretta Green, Delores Griffey, Claire Griffith, Dureta Griffith.

2 Martha Griggs, Judy Grizzle, Harold Haggard, Paul Hanks, Dwayne Hale, Jerry Hamm, Bill Hardeman, Jimmy Hardeman, Ann Harris, Arvis Harris, Margaret Harris, Linda Harvey.

3 Wes Hasden, Gary Hawk, Patsy Hawn, Ernest Haynes, Carolyn Henry, James Hensley, Doris Hickey, Mary Hickey, Leonard Hicks, Audrey Holland, Don Holland, Betty Hooks.

4 Hubert Howard, Jo Howard, Gary Hughes, Ralph Hutson, Beverly Inman, Carole Irvin, Eddie Ivester, Shirley Jackson, Joel Jett, Billy Johnson, Brenda Johnson, Johnny Johnson.

5 Donna Jones, Faye Jones, Wilma Kean, Carolyn Keck, Bob Keen,

Linda Kelley, Ronald Kellogg, Carol Ketcham, Zala Kimball, Bob Kinsey, Frances Lamberth, Pam Langley.

6 Mildred Lanier, John Layne, James Lee, Linda Lee, Ronnie Lee, Geoffrey Legat, Douglas Lentz, Tommy Lerch, Carol Lewis, Fred Lewis, Norma Lewis, Sandra Lewis.

7 Doris Lively, Wanda Long, Gloria Lowe, Phyllis Gail Lowe, Marleitta Mahoney, Pat Malliet, Carolyn Marchmon, Kay Marr, Cora Faye Martin, Joyce Martin, Wanda Martin, Joyce Mason.

8 Tommy Masey, Marilyn Mathis, Jerry Mayfield, Sandra McAlister, Lamar McBryar, Virginia McBryar, Tina McCarron, Bill McCormick, Jenny McCoy, Roy McCrary, Gerald McDonough, Bill McLaughlin.





1
Joyce McMillan, Sandra McMillan, Wayne McNeese, Dollis Meeks, Doris Metcalf, Peggy Milburn, Jeffrey Miller, Leroy Miller, Sue Miller, Charlotte Mitchell, Martha Mitchell, Jeannie Morgan.

2
Rodney Morgan, Diane Morrison, Joe Munday, Carlton Murphree, Nancy Norton, Phillip O'Dell, Shirley O'Neal, Stephanie O'Rear, Sharon Ownes, Faye Pack, Kenneth Pack, Sheila Pack.

3
Glenda Parker, Rita Parson, Mary Gail Partin, Elizabeth Payne, Rosemary Peduzzi, Patricia Pelham, Linda Pell, Dorothy Pendergraph, Barbara Peters, Gail Pettitt, Christine Phillips, Lynn Phillips.

4
Sharon Phillips, Sue Phillips, Sue Pickering, Gail Pierce, Lamar

Piercy, Pat Pitman, Bobby Pittman, Freddy Plank, Robert Pratt, Helen Price, Gail Pryor.

5
Gary Quarles, Maurice Quinn, Judy Raines, Terry Ramage, Janice Ramsey, Pat Ramsey, Raymond Randles, Billie Randolph, Ann Ray, Harold Van Ray.

6
Nancy Reeder, Sharon Renegar, Doris Reynolds, Joyce Rider, Eddie Robbs, Edward Roberts, Wayne Roberts, Anita Rogers, Larry Rogers, Janice Runyan, Ruth Russell, Shela Russell.

7
Paul Rutledge, Charles Ryan, Tommy Sampley, Jerry Sanders, Tom Sealf, Mike Schultz, Elaine Seaton, Carleen Shirley, Becky Shubert, Bobby Singer, Ann Sittin, Johnny Slaten.

8
Jerry Sloan, Susan Sliger, Emily Smith, Gary Smith, Linda Smith, Ronnie Smith, Carolyn Sneed, Mary Sneed, Jim Standifer, Richard Stansbury, Ted Stansifer, Freddy Stewart.

Sophomore Class

1
Carol Stone, Jackie Stone, Sherry Stone, Joyce Strickland, Ken Strickland.

2
Ronnie Sylvester, Gloria Taylor, Ann Templeton, Rachel Terry, Scott Thompson.

3
Tommy Thompson, Peggy Tims, Mildred Tinsley, Kenneth Tipton, Jimmy Trotter.

4
Sharon Tucker, Judy Waldrop, Glen Walker, Mike Walker, David Wall.

5
Pat Wallace, Faye Waller, Larry Womac, David Watkins, Margie Watkins.

Sophomore Class

6
Lemuel Wade, Virginia Webb, Elaine Welch, Larry Welch, George White.

7
Jack White, Judy Whittaker, Pat Wigley, Ruby Willhoit, John Williams.

8
Scott Wilson, Davis Wingfield, Dennis Wingfield, Calvin Wood, Carl Vaughn.

9
Martha Vittatoc, Lenora Zimmerman.

Left to right are: Teena Collins, Vice-President; Bill Carter, President; Pam Piercy, Secretary; Gary Adkins, Treasurer.



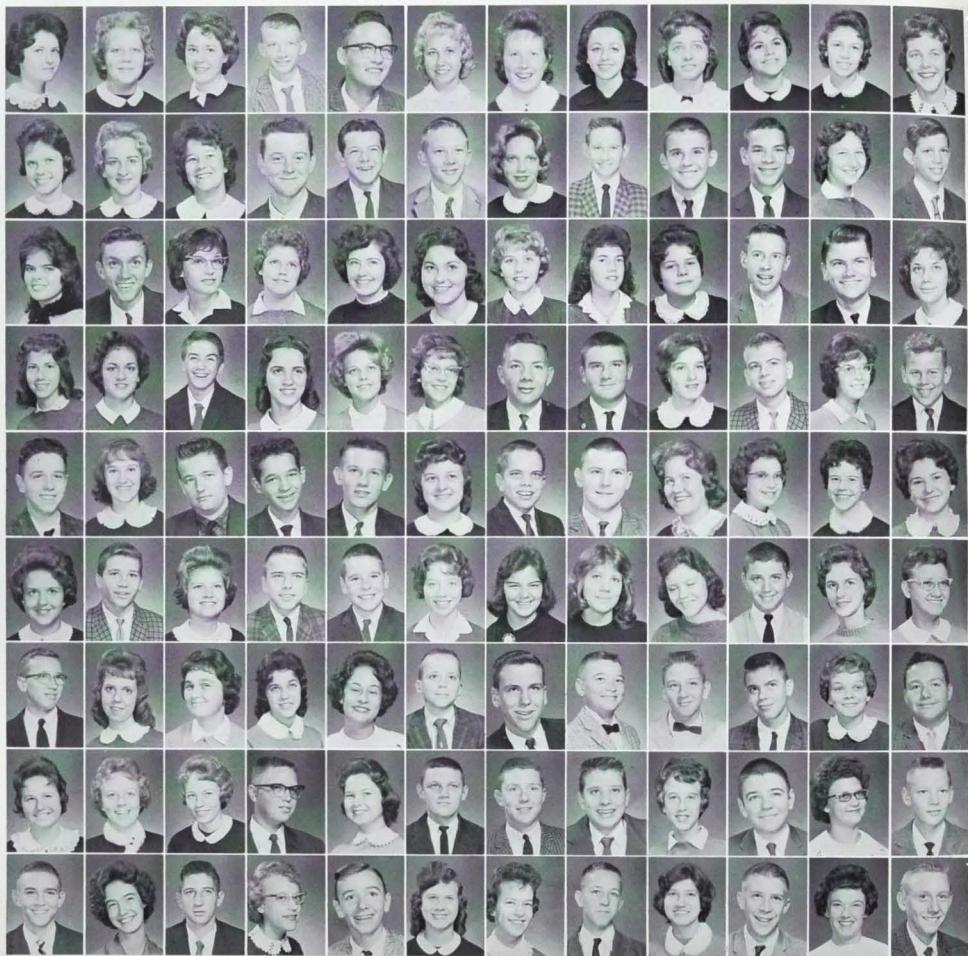

1 Janet Anderson, Louna Atchley, Pat Averitt, Michael Ball, Winston Bean, Doris Beatty, Margaret Berryhill, Lynda Biggs, Carolyn Blackstone, Marilyn Blaylock, Anne Braden, Joyce Bray.

2 Sandy Bruce, Doris Burroughs, Brenda Busby, Charlie Butler, Johnny Butler, Bobby Byrd, Claudia Byrd, Marvin Catron, Gary Cawood, Jerry Christian, Patricia Clay, Loren Clopton.

3 Linda Coley, Rickey Colston, Sharon Colville, Mary Lee Corn, Nancy Crews, Linda Cross, Shirley Crownover, Evelyn Crumley, Nancy Dalby, Ronnie Daniels, Bill Davis, Linda Davis.

4 Leanne DeFries, Sandra Denton, Edward Duckett, Donna Dunn, Mary East, Grace Ehmler, John Ettien, Gene Fairfax, Beth Finnell, Rodney Fisher, Patsey Ford, Steve Foster.

Freshman Class

5 Gary Freeman, Jackie Friederichsen, Larry Fults, Leonard Gay, Jim Gill, Carolyn Giggins, Chris Grainger, Johnny Green, Lynda Green, Mary Grese, Janice Griggie, Rosalind Hale.

6 Mona Halsell, Bill Harless, Loretta Harless, Carlton Harris, Spencer Harris, Phyllis Harvey, Regina Hayes, Patricia Heaps, Margaret Heaton, Tony Henson, Diane Hicks, Linda Hill.

7 Michael Holdaway, Mary Jane Holder, Judith Holloman, Elwanda Howard, Mary Howell, Robert Hudson, Ward James, Jerry Johnson, Robert Jolley, Ricky Jones, Sonja Jones, Earl Kelle.

8 Carol Kelly, Helene Kirby, Joyce Kirby, Danny Lee Klimp, Sandry Kuykendall, Ted Lamb, Ronnie Lance, Roy Leatherwood, Jayne Lenn, Jim Long, Ruth Love, Vic Lund.

9 Starlet McClain, Gene McCain, Janie McCormick, Mike McCroskey, Gloria McCurrey, Fay McDaniel, Mike McDonald, Barbara McGhee, Phil McGovern, Susan McKaig, Joe Meadows.



10 Corky Meyer, Pam Meyer, Cynthia Miller, Lee Millerd, Bryant Millsaps, Edward Morris, Bill Myrick, Jackie Nelson, Judy Newport, David O'Neal, David Owens, Linda Owens.

11 Gary Pease, Joyce Poole, Martha Potts, Michael Randolph, Chuck Robbs, Ronnie Robbs, Jackie Rogers, John Ross, Bob Roth, Janice Rowland, Barbara Jane Ruffner, Kemzie Schultz.

12 Doris Scott, Gerald Scott, Harry Scroggins, Rosemary Shall, David Shelton, Diane Simmons, Max Smith, Carol Sneed, Jimmy Lee Stansbury, Danny Stout, Belinda Summers, Thomas Tarpley.

13 John Vanzant, Carol Wallace, Sue Ward, Norman Webb, Mary Whittle, Cheryl Williams, Tommy Wilson, Pete Wingate, Theo Womac, Paul Writsel, Janie Young, Mike Younger.

Freshman Class

Seated, Left to Right: Vice-President, Janie Young; Secretary, Jackie Nelson. Standing, Left to Right: Treasurer, Patricia Clay; President, Bryant Millsaps.





FIRST Row: Elaine Cheek, Cheryle Green, David Crownover, Faye Peters, Debra Collins, Jerry Waxman, Terry Allen, Patricia Carter, Wanda Beavers. SECOND Row: Pamela Smith, Wanda Jacks, Susan Brown, Barbara Coley, Jack Hatfield, Ronnie Layne, Don Parson, Aaron McInturff, Barbara Boran. THIRD Row: Bill Delaney, Dale Soules, Patricia Curtis, Danny Crews, Glenda Ruby, Ray Farmer, Edward Lively, Gary May, Lynn Thornton.



FIRST Row: Linda Dyer, Margie Oliver, Judy Peterson, Sharon Leatherwood, Lana Clements, Virginia Gaddis, Faye Reavis, Shelia Wene. SECOND Row: Brenda Smith, Yvonne Perkins, Susan Miles, Marie Smith, Johnnie Dickerson, Lynn Monroe, Peggy Daugherty. THIRD Row: Sandra Breuer, Jane Burdette, Barbara Maney.

Eighth Grade



FIRST Row: Paulette Goode, Donna Graber, Judy Braden, Becky Aiken, Linda Dahl, Mully LeNoir, Fred Nicely, Glenn Boyd. SECOND Row: Kay Hansord, Mary Barron, Peggy Hamick, Shirley Hutcherson, Charlene Cross, Terry Lepley, Larry Goldstin, Hoyt Thompson. THIRD Row: Sue James, Jackie Scruggs, Lila Griffith, Joyce Elkins, Ronnie DeVries, Don Cobb, Ronnie Guthria.



FIRST Row: Tommy Cantrell, James McGlohon, Lloyd Compton, Patricia Davis, Patty Hill, Virginia Godsey, Robbie Phillips, Beverly Starnes. SECOND Row: David Walker, Steve Carroll, Charles Pendergraph, Ronny Poole, Nelson Ball, Anthony Williams, Bobby Slaten, Ronald Childress, John Henderson, Dale Haupt. THIRD Row: James Filyaw, Philip Lowe, Billy Hughes, Terry Champion, Eddie Hudson, Larry Shelley, Phil Lewis, Ken Carter, Joe Stansifer.

FIRST Row: Sharon Gay, Lynda Sedman, Tommy Draddock, Jo Ann Boran, Authur Collins, Darrel Whitaker, Gary Milner, Charles Belcher. SECOND Row: Jimmy Owens, Brenda Wright, Dorothy Duffey, Charley Puckett, Pat Pickett, Wanda Harris, David Dake. THIRD Row: Nancy Haynes, Lynda Mooneyhan, Starr Stewart, Phyllis Sanders, Melvin Waldrop, Patty Romans, William Thomas.



FIRST Row: Larry Simmons, Nancy Feagens, Waller Ward, Kathy Lowe, Kitty Baumstark, Jane Funk. SECOND Row: Phil Trammell, Debby Harless, Kathy Hentz, Margaret Sprayberry, Christine Fuller, Larry Henry, Larry Watkins, Alfred Sexton. THIRD Row: Thomas Thompson, Ester McNeill, Brenda Smith, Brenda Wilson, Sharon O'Rear, Allen Waller, David Friedekicksen.

Seventh Grade



FIRST Row: Vicki Hale, Linda Farmer, Mary Duff, Mike Dake, Steve Finkle, Harmen Robinson. SECOND Row: Peggy Dyer, Linda Leeman, Sherry Scruggs, Deborah White, Gloria Sampson, Mary Hall, Paul Darr, Steven LeDuc. THIRD Row: Fred Smith, Beverly Crossen, Shelia Monger, Regina Johnson, Robert Hope, Sharon Waren, Theodore Core.



FIRST Row: Brenda Gray, Mac Clopton, Fred Snodgrass, Ronnie Parson, Dana Lee, Alan Reinarz, Robert Bales, Warren Ingram, John Hilton. SECOND Row: Bonnie Swygert, Waneda Berryhill, Norma Bowen, Edward Bacon, Henry Mosberg, George Bales, Mike Clay, Ed Dickerson. THIRD Row: Steve Kelle, Melista Colston, Mary Alice Griffith, Dexter Denney, Charles Biggs, Hershell Camp, Linda Lewis, Todd Gardenhire. FOURTH Row: Edward Meroney, Lois Moore, Juanita Harris.



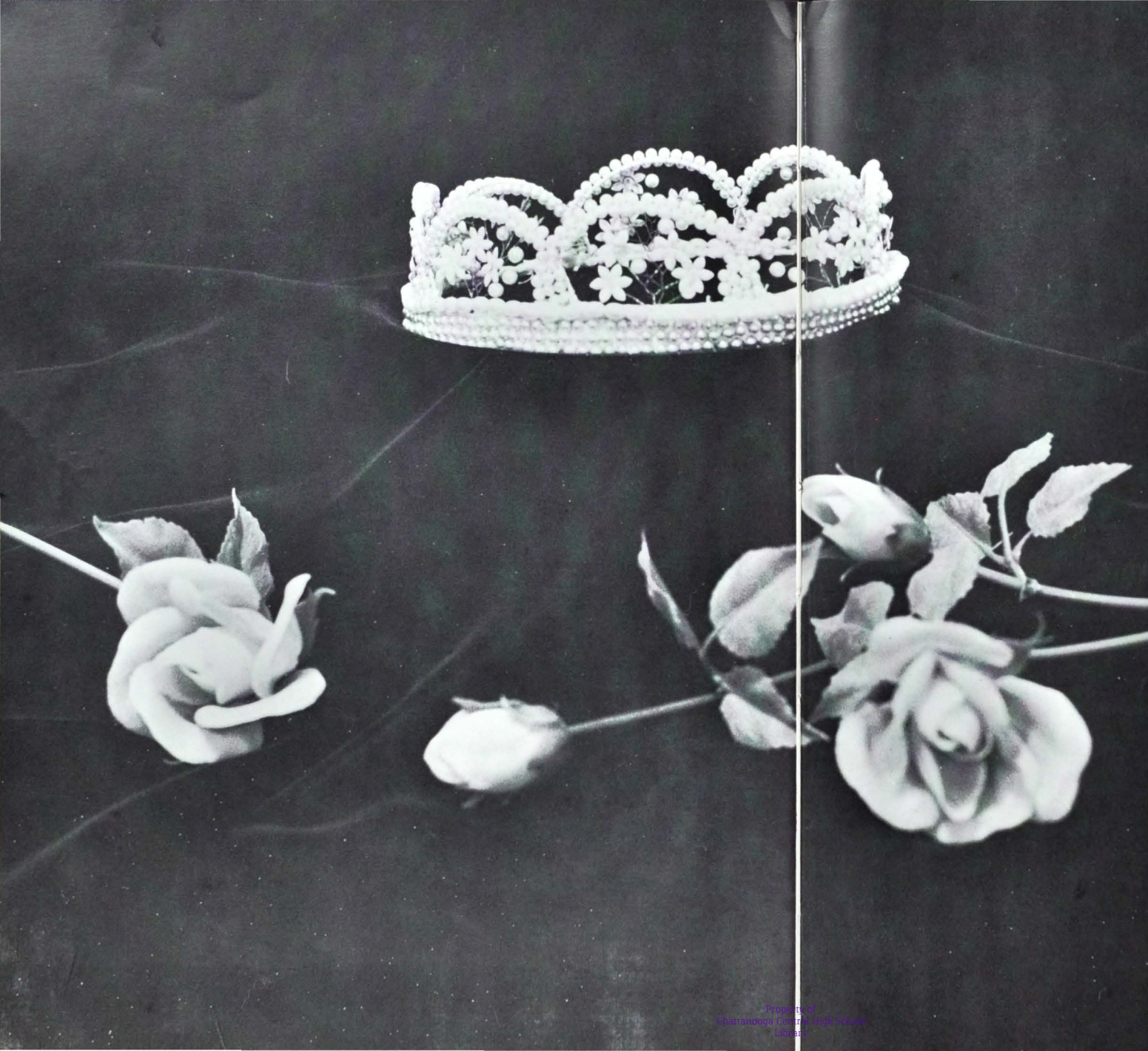

F E A T U R E S



FEATURE EDITORS
CAROLYN COPE
JIMMY WALDRUP

MISS BARBARA TALLEY AND CAPT. JIMMY BASS



MISS DONNA RODRIC AND LT. AARON MASTERS



MISS JUDY WHITE AND CAPT. TOMMY SHIPLEY



Homecoming Queen and Court

QUEEN JILL KEEF AND LT. JERRY GILLILAND



Military Queen and Court

QUEEN ELAINE CORE



LEFT TO RIGHT: Miss Jill Keef, Miss Dee Edge, Miss Nancy Jones, and Miss Janet Holder.





MISS SANDRA FERGUSON



MISS NANCY JONES

May Day Court

MISS JUDY WHITE



MISS PEGGY GRISWOLD

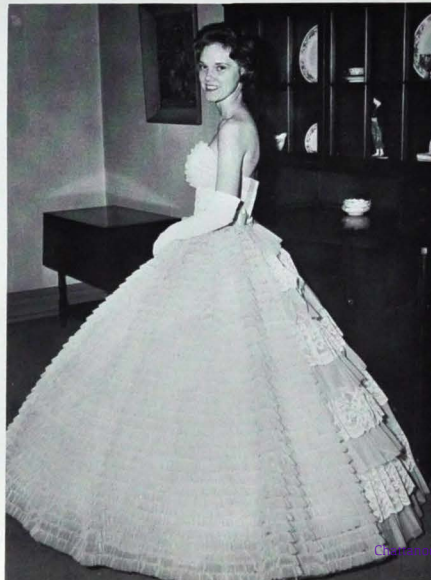

DOTTIE MEYER

TORCHBEARERS

TERRY HAUPT



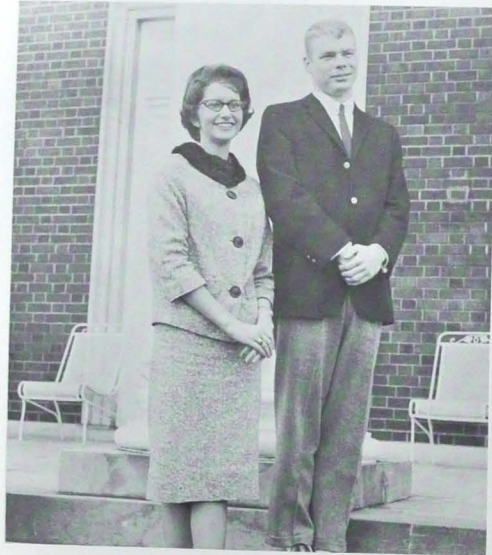

LEADERSHIP
LINDA WAMACK
TOMMY AIKEN

SERVICE
BARBARA TALLEY
BILL RICH



PERSONALITIES

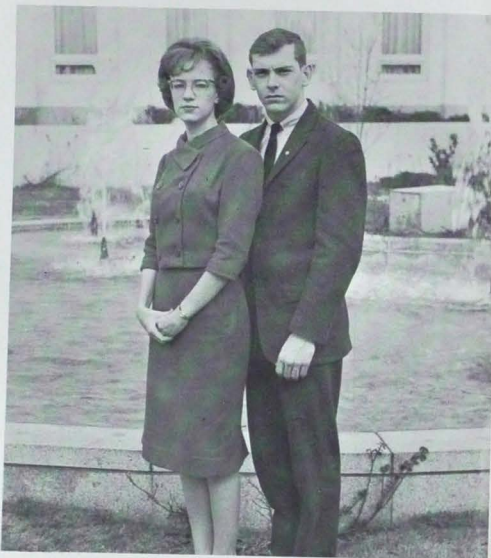

SCHOLARSHIP
CAROL AVERITT
JACK WOODS

PERSONALITIES



MOST LIKELY TO SUCCEED
ELAINE CORE
BILL THOMPSON



DEPENDABILITY
CARRIE JEAN HIMES
RICKY COOKE

BEST ALL 'ROUND
PEGGY GRISWOLD
DANNY WINTON





FRIENDLIEST
JUDY WHITE
JIM WALDROP

PERSONALITIES

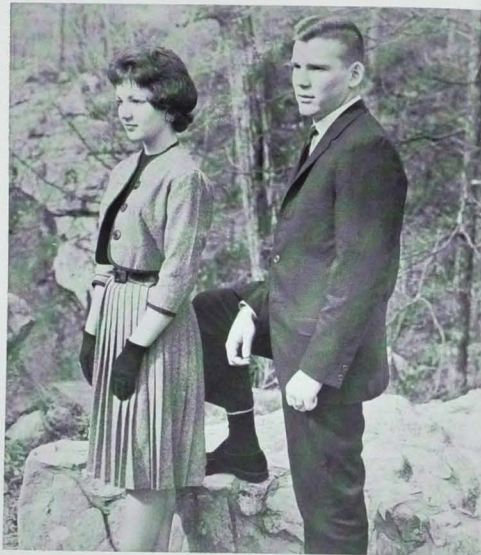

NEATEST IN APPEARANCE
NANCY JONES
DAN PAGE

WITTIEST
SANDRA FERGUSON
MIKE BAUMSTARK



PERSONALITIES



MOST ATHLETIC
PAULA VERBANICK
CHARLES LADD



MOST COURTEOUS
CAROL HOOKS
BOB GASTON

MOST TALENTED
JOY LEWIS
JIMMY LEE





BARBARA TALLEY AND BILL THOMPSON

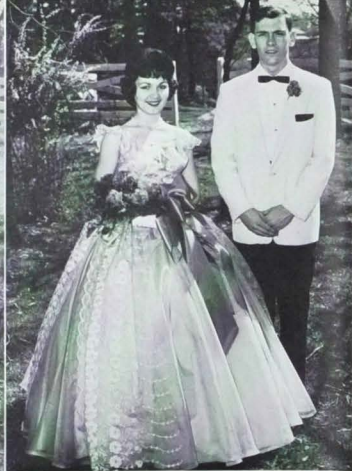

NANCY JONES AND JACK WOODS



DAWN HALE AND JOHN ARCHER

Central Court

ELAINE CORE AND TERRY HAUPT



JUDY WHITE AND BILL RICH





Would ya get outa the way?

Senior Day



Crown Dancer



Sweetheart of Central High

Bull session.



Ain't they sweet.



The Central Court

Activities



Thata 'way.



Smile

It's that girl again.



Around School

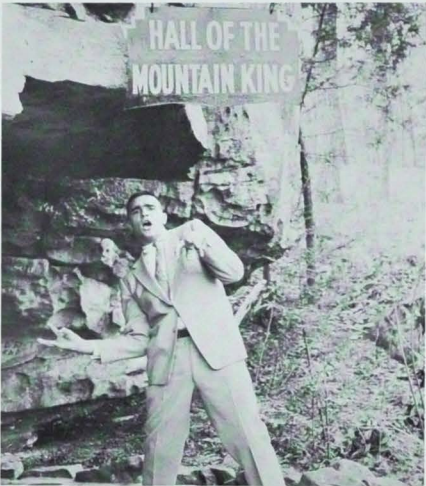

KING?

She WHAT?

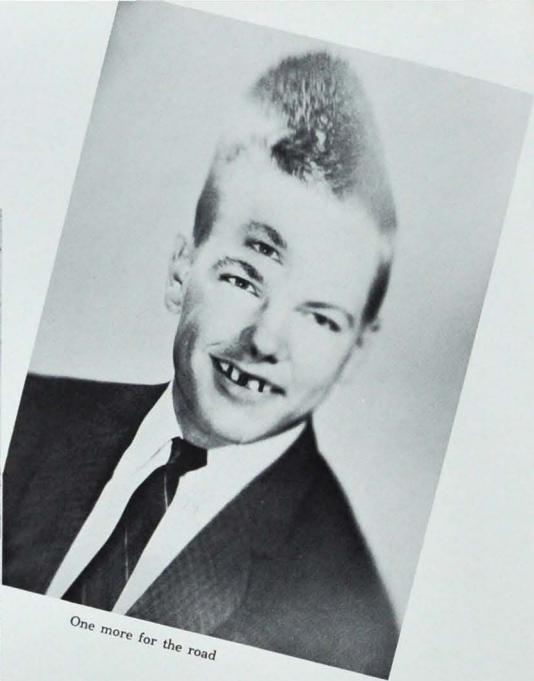

One more for the road

And furthermore . . .



This? is a year book?

And if you don't move your hand



"C" for "Cissy"

MESS HALL



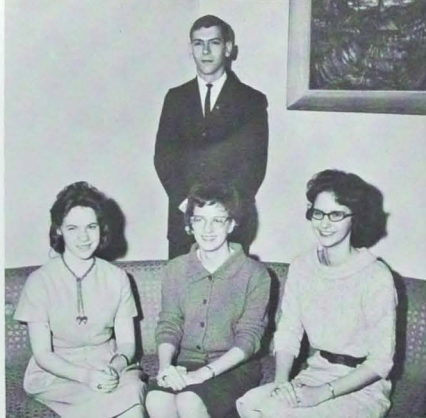

COMMENCEMENT SPEAKERS

Dottie Meyer, Salutatorian; Carol Averitt, Valedictorian; Linda Wamack, Faculty Representative; Jack Woods, Class Representative.

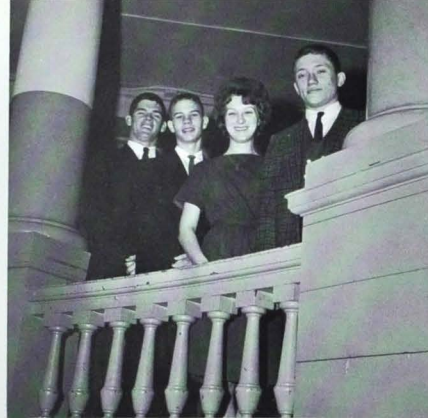

CLASS DAY SPEAKERS

LEFT TO RIGHT: Historian, Danny Winton; Reader of the Will, Aaron Masters; Poet, Ginny Hendrix; Prophet, Jerry Poe.

Department Honor Students

DEPARTMENTAL HONOR STUDENTS

SEATED, LEFT TO RIGHT: Barbara Talley, Business Education; Kay Baranowski, Spanish; Linda Dantzler, Latin; Sophia Silver, Music; Carol Averitt, English; Sandra Ferguson, Physical Education. SECOND ROW: La Verne Thomas, Music; Becky Carver, Social Science; Nancy Garner, History; Gerry Reese, Home Economics; Dottie Meyer, English. THIRD ROW: Norman Smith, Industrial Arts; Jack Woods, Mathematics; Jimmy Lee, Music; Tommy Aiken, Athletics; Daniel S. Winton. NOT PICTURED: Starr Schrader, Speech; David Wilkinson, Science.



FOUR YEAR HONOR STUDENTS

LEFT TO RIGHT, SEATED: Shirley White, Kay Baranowski, Sandra Ferguson, Carol Averitt, Linda Wamack, Linda Dantzler, Carol Hooks, Elaine Core. SECOND ROW: La Verne Thomas, Pat Arnold, Barbara Talley, Becky Carver, Joan Crownover, Jane Ellen De Friese, Carolyn Cope. THIRD ROW: Darrell Bidwell, Jimmy Bass, David Wilkinson, Jack Woods.

Honor Students

VALEDICTORIAN

Carol Averitt



SALUTATORIAN

Dottie Meyer



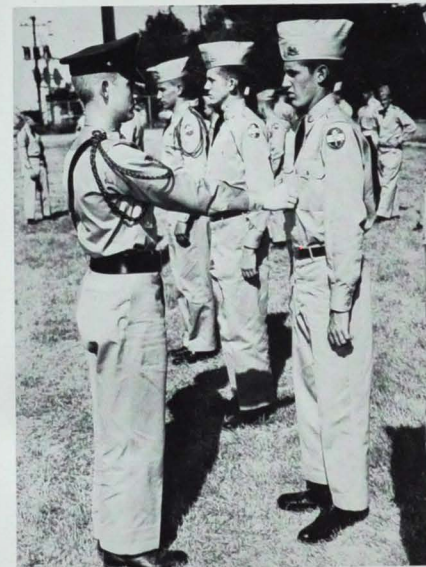

MILITARY

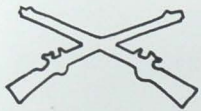

MILITARY



Brigade Commander and Sponsor
Colonel Daniel S. Winton and Miss Terry Watson

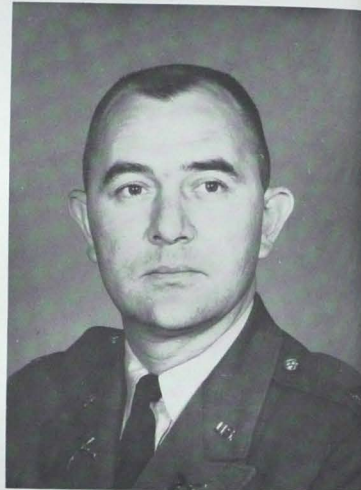

Captain Richard W. Brown



M/Sgt. Hammonds



SFC Gilbert

The Reserve Officers Training Corps of Central High School was organized on December 29, 1919 when an order to establish such units in Chattanooga high schools was issued by the Secretary of the Army and signed by the Adjutant General and the Chief of Staff.

This unit is now in its forty-third year of operation and has proved to be an important factor in discipline and behavior throughout its long history.

The military department offers three years of study, two of which are required. Classes are conducted on leadership, drill and command, map reading, care and cleaning of weapons and equipment, small unit tactics, and other subjects related to the history and organization of the Army. Teaching these classes is a staff of instructors consisting of Sgt. Brasher, M/Sgt. Lochrane, and SFC's Shelton, Shields and Sizemore. SFC Gilbert is the non-commissioned officer in charge of the department, and M/Sgt. Hammonds is the Administrative NCO.

This year a new attraction was added to the department in the field of tactical training—a mock battle was staged between Central and Chattanooga High School, and blank ammunition was issued to those chosen to participate.

BRIGADE STAFF AND SPONSORS



Lt. Col. Terry Haupt and Miss Nancy Jones



Lt. Col. David Wilkinson and Miss Carolyn Byrd



Major Don Richardson and Miss Janet Holder



Major Bob Strother and Miss Gwen Hamilton

Major Steve Brown



Captain Jimmy Mesevitch and Miss Sue Bates

1st Battalion Staff



Lt. Col. James Boatright and Miss Jill Keefe



Major Wayne Long and Miss Ann Freeman



Major Ronald Downer



Captain Gordon Caruthers and
Miss Janey Clay



Captain Dennis Holland

2nd Battalion Staff



Lt. Col. Richard Cooke and
Miss Dottie Meyer



Major Bill Rich and Miss Donna Rodric



Major Tommy Shipley and
Miss Peggy Griswold



Captain Wiley Poole and
Miss Becky Carver



Captain Joe Tucker and
Miss Linda Riddle



Company A

Lieutenant
Captain
Sponsor
Captain
Sponsor
Lieutenant

FRANK EDWARDS
KENNETH MINK
KATHERINE MCBRYAR
MIKE BAUMSTARK
NEVELYN ANDERSON
HAL MANNING

Company C

Lieutenant
Lieutenant
Captain
Sponsor
Lieutenant
Sponsor
Lieutenant

JIMMY TUCKER
JOHNNY COOPER
CHARLES GRANT
JUDY TEST
DON HAND
PAT ARNOLD
NORMAN SMITH
BILLY CUMMINGS

Company B

Lieutenant
Sponsor
Captain
Sponsor
Lieutenant
Sponsor
Lieutenant

SANDY KASCHIMER
MARY LONG
BOBBY MEYER
BRENDA SPAKES
JERRY POE
BEVERLY BURTON
LONNIE LEPLLEY





Company D

Lieutenant
Sponsor
Lieutenant
Sponsor
Captain
Sponsor
Lieutenant
Sponsor

Clyde Westmoreland
Carol Sampson
Aaron Masters
Elaine Core
Jimmy Bass
Carole Mackey
Tommy Holdaway
Linda Talient

Company E

NOT PICTURED
Captain
Sponsor
Lieutenant
Sponsor
Lieutenant
Lieutenant

David Bell
Joyce Samuelson
Ronnie Garrison
Phyllis Roark
Ernest Parks
Baker

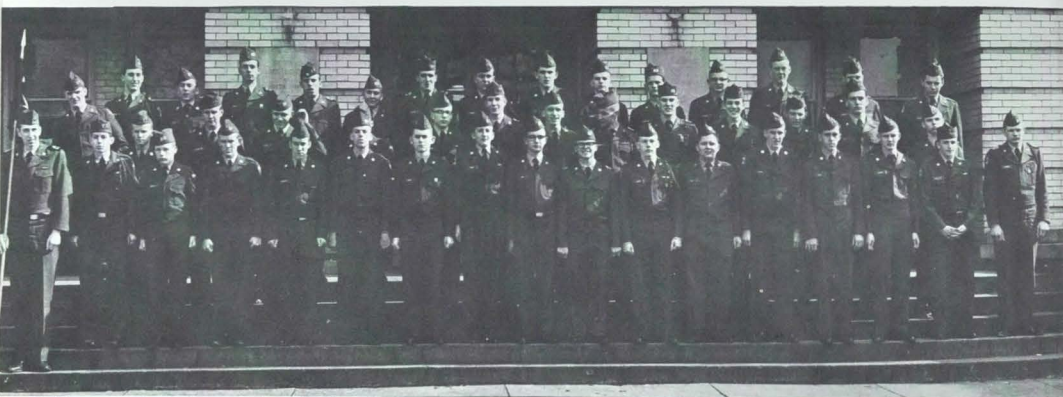

Band Company

Lieutenant
Sponsor
Captain
Sponsor
Lieutenant
Sponsor
NOT PICTURED
Lieutenant
Sponsor

Richard Tipton
Ann Keith
Jimmy Lee
Gail Thompson
Nelson Bean
Pepper Phillips

Calvin Hale
Janet Thurston



INDIAN SCOUTS



COMMAND PERFORMANCE



THOSE LOUSY OFFICERS!

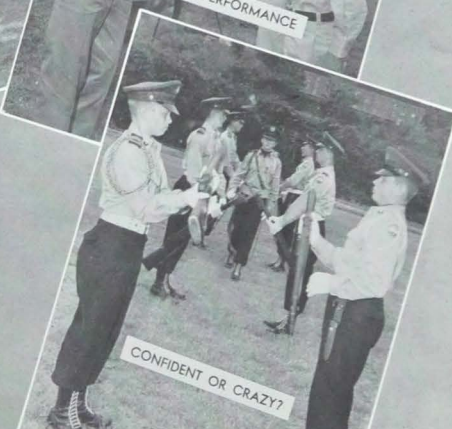

CONFIDENT OR CRAZY?



ITS A ROUGH LIFE



LISTEN HERE BUDDY



THE MODERN ARMY



A T H L E T I C S



CHAMBERLAIN FIELD		
HOME OF		
U.C. MOCCASINS		
	HOME	VISITORS
	21	16
DOWN	YDS. TO GO	QUARTER
1	10	4



THE 1962 PURPLE POUNDERS

COACHES: LEFT TO RIGHT: Seaton, Farmer, Etter, Archer, Hale.



AWARD WINNERS: Scott Campbell, Bill Thompson, Bill Rich, Tommy Aiken, Dan Page, and Charles Ladd.



Coach Etter congratulates new captains, Scott Campbell and Dick Phillips.



The 1961 Football Season

Starting the season off with flying colors, the Centralites cheered the Purple Pounders on as they finished seventh in the state in the Litkenhouse ratings with a record of eight wins and two losses. After losing to State Champion Bradley County, the Purple Pounders also met defeat when they faced the Oak Ridge Wildcats on Homecoming Night. Luck seemed to be in the hands of the opponents as Bradley scored in the first and fourth quarters. Because of injuries, the Pounders were not able to score until the last fleeting minutes of the game.

The Oak Ridge Wildcats were able to score in every quarter because of the fumbles and penalties which hurt the offense and defense of the Pounders.

Despite the defeat by these tough teams, the Pounders did not lose their undying spirit and went on to victory in the remaining games.

Led by captains Tommy Aiken and Dickie Byres, the team also had such outstanding offensive players as Charles Ladd, Bill Rich, Bill Thompson, Dan Page, Kenneth Mink, Jimmy Waldrop, Flody Keith, Don Richardson, and Steve Bevil.

The leading defensive stars were Dickie Phillips, Bill Thompson, Jimmy Waldrop, Scott Campbell, Charles Ladd, and Bob Thompson.

Under the guidance of Coaches "Red" Etter and Jack Archer, the corps of backs should be outstanding next year. The linemen should also stand out under the leadership of Coaches Stan Farmer and Jake Seaton. The 1962 Purple Pounders look forward to a very eventful year and the seniors wish them the best of luck.



BOBBY EITER—Quarterback



BUZZ KELLY—Quarterback



BILL RICH—Quarterback



GARY QUARLES—Quarterback



BILL THOMPSON—Guard

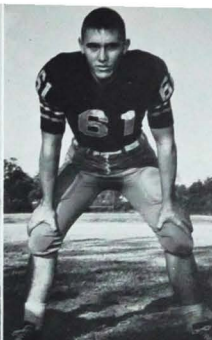

BLAINE MCGUFFEY—Guard



DAN PAGE—Guard

RICKY COOKE—Guard



TERRY PARKS—Halfback

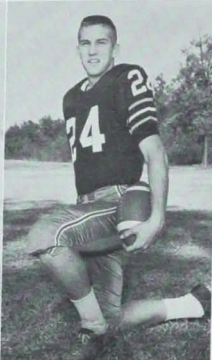

STEVE BEVIL—Halfback



TERRY HAUPT—Fullback

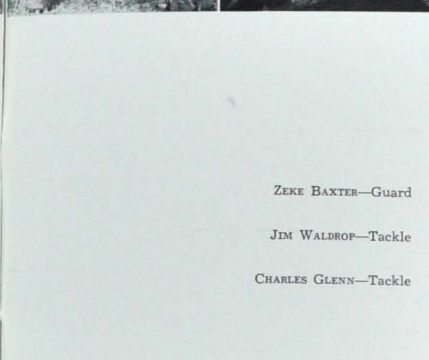
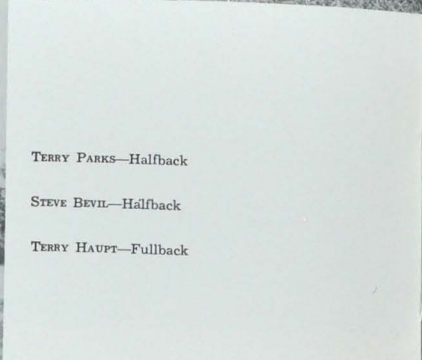

ZEKE BAXTER—Guard

JIM WALDROP—Tackle

CHARLES GLENN—Tackle

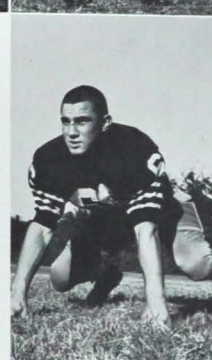

TOMMY TURNER—Fullback

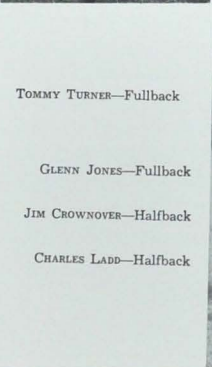

GLENN JONES—Fullback

JIM CROWNOVER—Halfback

CHARLES LADD—Halfback

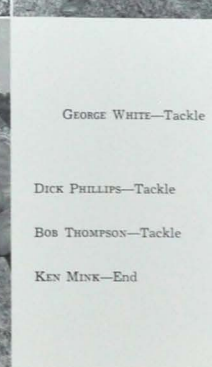
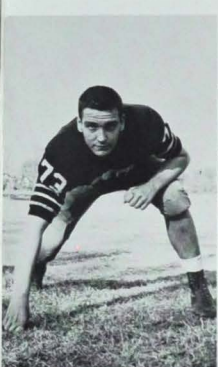

GEORGE WHITE—Tackle

DICK PHILLIPS—Tackle

BOB THOMPSON—Tackle

KEN MINK—End



TOMMY AIKEN—Halfback

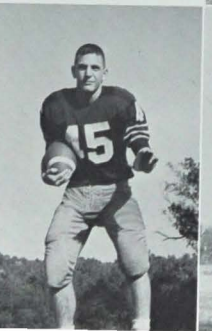

NEIL KAPLOWITZ—Halfback



DICK BYERS—Center



DON RICHARDSON—Center

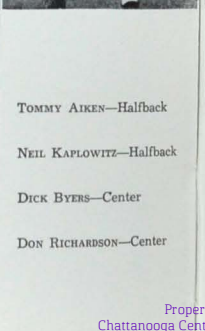

FLOYD KEITH—End

LEON FRALEY—End

JOHN SLATTEN—End

SCOTT CAMPBELL—End

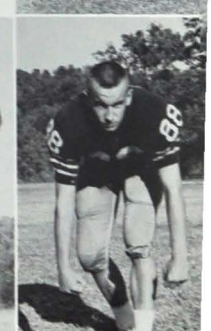
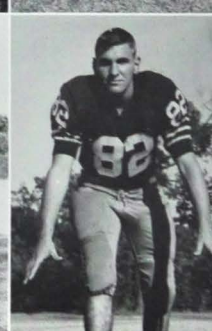
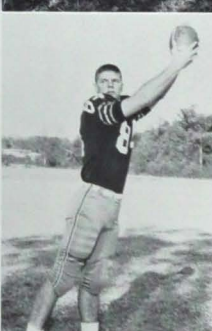
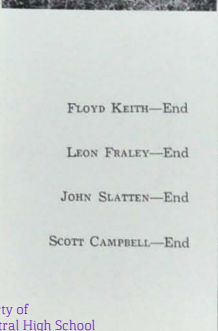

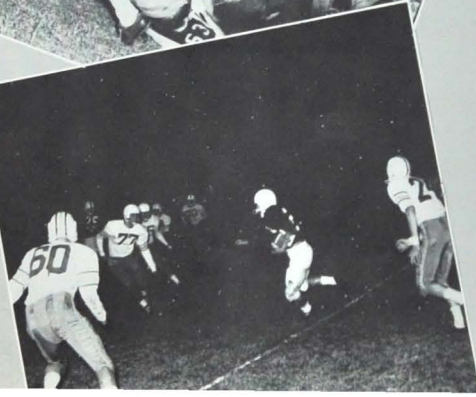
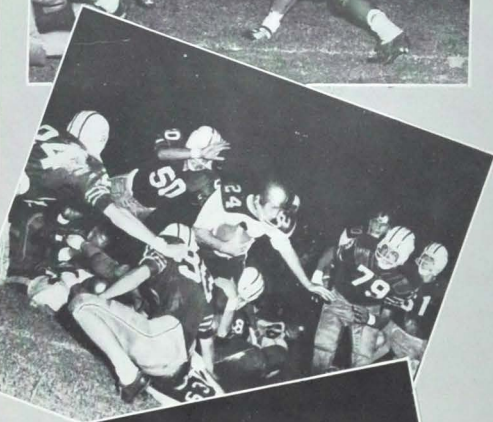
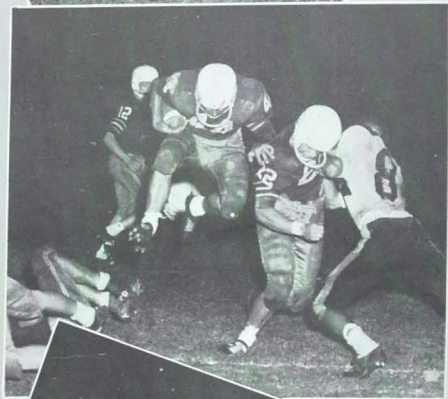
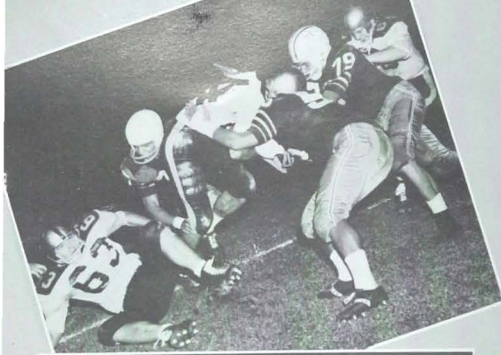

CENTRAL JOHNSON CITY

14
0

For the fourth year in a row the Pounders topped a highly ranked Johnson City team. Charles Ladd started the year off right by blasting 61 yards on the first play from scrimmage, and then right before the half Tommy Aiken galloped 35 yards to paydirt. The Pounders' tough defense held the Hilltoppers scoreless as they came out on the long end of a 14-0 score.

CENTRAL GADSDEN

20
14

Central came roaring from behind to make a fine last quarter surge and pulled ahead of the Gadsden High Tigers. The Pounders collected their second win in two outings by scoring two quick touchdowns in the last quarter. The Pounders were led by Charles Ladd, Tommy Aiken, and Glen Jones in collecting the hard fought victory.

CENTRAL CLARKSVILLE

14
7

In a hard fought battle the Pounders squeaked by the Clarksville Wildcats by 14 to 7. Central was sluggish on offense during the game but managed by way of its rock-ribbed defense to eke out the close victory. Central scored in the second quarter on a 25 yard drive and again in the fourth quarter on a 38 yard screen pass to Charles Ladd. Clarksville scored on a 39 yard drive in the third quarter but was unable to tally again as the Pounders marched to their third straight victory.

CENTRAL KINGSPORT

7
6

Probably the most exciting game of the year was Central's 7-6 win over top ranked Kingsport. The Pounders struck first on a 62 yard punt returned by Tommy Aiken and the extra point was made by Glen Jones. Kingsport couldn't dent the tough Pounder defense until late in the third quarter. The point afterwards was missed and the Pounders left J. Fred Johnson field with a long awaited victory over arch rival Kingsport.

CENTRAL BRADLEY

7
13

The Pounders, playing their worst game of the season, could do nothing right as Bradley County beat Central 13 to 7. Bradley tallied in the first and fourth quarters and held the Pounders scoreless until the waning minutes of the game. The Pounders, hindered by injuries, were beat for the game but still put up a terrible scrap. The loss came to the Pounders after they had won four straight.

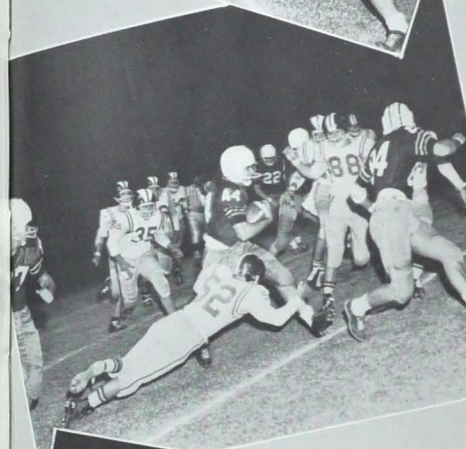
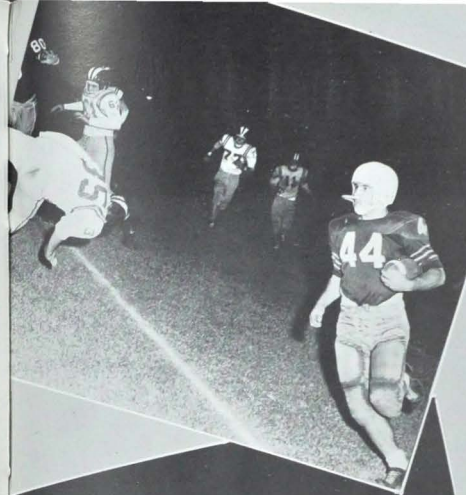

CENTRAL CITY

21
8

The Pounders took up the old Central tradition of beating City again as they romped to a 21 to 8 victory. The Dynamos did happen to score a softy and a touchdown on a record fumble and an intercepted pass, but for these 8 points the Dynamos paid dearly as the Pounders dominated the play by scoring 21 points in the second and third quarters. The Pounders, led by Steve Bevil and Bill Rich, rolled up 280 yards in rushing while the defense played true to form by holding the Dynamos to only 100 yards in the total offense. This victory put a satisfactory finish on the 8-2 season for the Pounders.

CENTRAL EAST RIDGE

39
6

The Pounders bounced back from their first setback to romp East Ridge 39 to 6. Central pleased the crowd by displaying a lightning offense that rolled for 23 points in the second quarter. Long runs were the order of the night as Charles Ladd went for 87 and 78 yard tallies and Tommy Aiken spirited 22 yards on a draw play for another score. Terry Haupt added a 21 yard tally for the Pounders and two softies accounted for the rest of the score.

CENTRAL RED BANK

20
0

For the second year in a row the Pounders came out on the long end of a 20 to 0 score against the Red Bank Lions. Tommy Aiken and Charles Ladd were the possessors of the mercury heels as Tommy Aiken went for touchdowns on runs of 27 and 71 yards. Charles Ladd contributed a 38 yard scoring scamper. The hard hitting Pounder defense crushed the Lion runners time and time again to hold Red Bank scoreless. A complete rout of the Lions was stopped as Coach Etter gave his subs experience in the third and fourth quarters.

CENTRAL OAK RIDGE

7
26

In their only other loss of the year the Pounders suffered from the lack of Dame Fortune. Luck was not with the Pounders as fumbles shackled their offense and penalties hurt the defense. By taking advantage of the breaks the Wildcats scored once in every quarter. The only touchdown by the Pounders was an 87 yard kickoff returned by Charles Ladd. The game was a hard fought one and the tackling and blocking for both teams was vicious.

CENTRAL KNOX YOUNG

7
6

Once again the Pounders showed their come from behind spirit as they marched to a 7-6 victory in the final regular season game of the year. A nine yard dash by Tommy Turner with one minute, sixteen seconds left in the game and the point after by Glen Jones copped a fine 55 yard scoring drive. The Pounders then fell on an onside kick and ran out the clock for its eighth victory of the season.

1961-62

Basketball Season

The 1962 basketball team of Central High School proved to be a big surprise.

Under the leadership of Captain Wayne Steele and Alternate Captains Aaron Masters and Larry Hicks, the Purple Pounders compiled a record of twenty-two wins against only six losses—losses by one, two, or three points. They piled up a total of 1609 points against opponents' 1256 in regular season play. Seeming to want to keep their new gym clean, the team suffered no defeats there. Their seven-one record in the newly-formed Hamilton Interscholastic League gave them the AA Crown.

Tournament time rolled around and the Pounders were ready to go. Three successive victories led the way to the District Nine trophy. In the process three men, Wayne Steele, Bill Thomas, and Jack Woods made the all district team.

On their second night in the regional tournament, the Purple dream of a state championship was shattered by the Tigers from Meigs County. For their outstanding play, Larry Hicks, Wayne Steele, and Jack Woods were elected to the all regional team.

More honors came as Captain Wayne Steele was selected for the all-state squad.

The 1962 squad had four seniors—Larry Hicks, Aaron Masters, Wayne Steele, and Jack Woods. All four were starters.

Masters Takes the Rebound

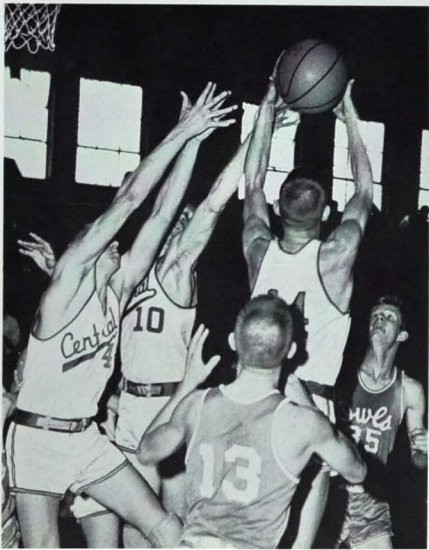

112

Coach Gordon "Snuffy" Smith

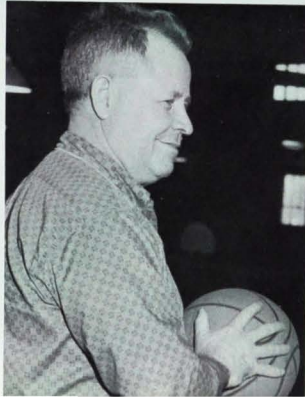

SEASON'S RECORD

November 16	Central 77;	Kirkman	41
November 21	Central 68;	Tyner	26
November 24	Central 64;	Red Bank	59
December 1	Central 56;	LaFollette	47
December 2	Central 63;	Meigs	65
December 5	Central 56;	Notre Dame	59
December 8	Central 48;	E. Tenn. Tr'ng Sch.	38
December 12	Central 77;	Kirkman	41
December 15	Central 56;	E. Tenn. Tr'ng Sch.	43
December 16	Central 52;	Hampton	53
December 19	Central 54;	McMinn	52
December 28	Central 49;	Soddy-Daisy	44
December 29	Central 60;	Red Bank	26
December 30	Central 43;	City	45
January 2	Central 62;	Soddy-Daisy	43
January 5	Central 38;	Shelbyville	31
January 13	Central 64;	LaFollette	44
January 16	Central 49;	Bradley	54
January 19	Central 60;	City	51
January 26	Central 59;	Hampton	41
January 27	Central 63;	Lenoir City	66
January 31	Central 66;	Notre Dame	39
February 2	Central 32;	City	26
February 9	Central 60;	Bradley	49
February 13	Central 44;	Soddy-Daisy	37
February 16	Central 64;	Red Bank	42
February 20	Central 51;	McMinn	41
February 23	Central 64;	Meigs	53

District Nine Tournament

February 28	Central 58;	Tyner	25
March 2	Central 46;	Red Bank	36
March 3	Central 66;	Notre Dame	45

Region Three Tournament

March 10	Central 65;	McMinn	56
March 12	Central 43;	Meigs	53



FIRST ROW, LEFT TO RIGHT: Coach Gordon Smith, Tommy Brad-dock, Manager; Aaron Masters, Jack Woods, Danny Christian, Bobby Etter, and Bill Rich, Manager.

SECOND ROW, LEFT TO RIGHT: Jerry Pace, Bill Thomas, Bud McBryar, Jim Standefer, Wayne Steele, Larry Hicks, and Steve Bevil.

Steele sinks two

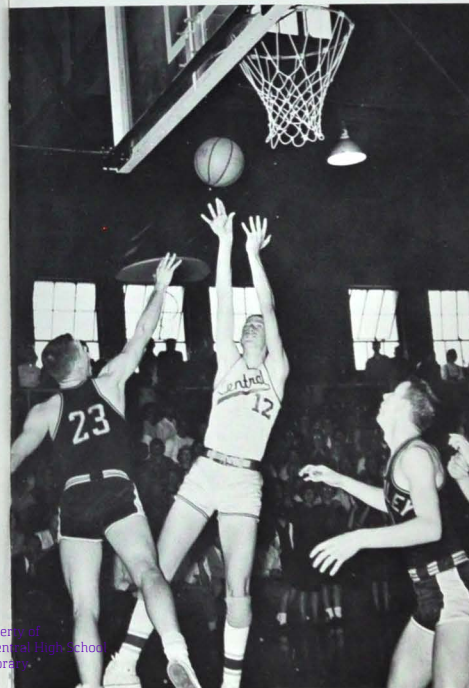

Hicks lays one up



113



FRONT CENTER—Bobby Slatten; FIRST ROW—Gerald Griffith, Jerry Shuford, Johnny Lasater, Lloyd Benton, Benny Hartman, Eddie McGhee—Co. Capt., Larry Westcott, and Ronnie Kendall; SECOND ROW—Larry Whitten, Tony Giles, Bill Thomas, Kenneth

Mink, Barry Hudnall, Ronnie Priddy, Bobby Etter, Bill Rich, Ronnie Pack—Co. Capt., Dan Page Gary Westcott, and J. C. Pollard; THIRD ROW—Coach Hale and Aaron Masters.

The 1961 Baseball Season

The Captains—Red and Ed

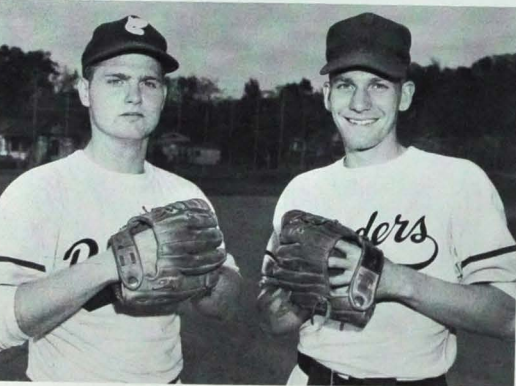

Under the leadership of Captains Ronnie Pack and Eddie McGhee, Coach Jimmy Hale's Purple Ponders rolled to a season record of eight wins and three losses and an overall record of thirteen wins and only five losses. They were champions of the District Tournament and co-champs of the Knoxville Round Robin Tourney.

Leading the hitting department for the Purples was Jerry Shuford with a phenomenal .517 batting average. Other leading hitters were Ronnie Pack, Eddie McGhee, Aaron Masters, Lloyd Benton, and Johnny Lasater. Leading pitchers were Jerry Shuford and Ronnie Pack with 11 of the team's victories and only 1 of the losses.

Some of the big victories for the Ponders were over Soddy-Daisy, City, Tyner, and Red Bank.

The year's lettermen were: Ronnie Pack, Eddie McGhee, Jerry Shuford, Johnny Lasater, Lloyd Benton, Aaron Masters, Ronnie Kendall, Gerald Griffith, Kenneth Mink, Larry Whitten, Jimmy Davis, Bobby Etter, Larry Westcott, and Benny Hartman.

The returning award winners will be Lloyd Benton, Jimmy Davis, Bobby Etter, Aaron Masters, and Kenneth Mink. It is hoped that these boys, along with many promising sophomores, will carry the Ponders to another fine season and possibly to a state championship.



Murderer's Row

REGULAR SEASON GAMES

Central	4;	Tyner	2
Central	6;	City	2
Central	10;	Red Bank	5
Central	9;	Soddy-Daisy	5
Central	8;	Tyner	4
Central	8;	City	4
Central	3;	Red Bank	4
Central	0;	Soddy-Daisy	6

Knoxville Round Robin Tournament

Central	7;	Knox Rule	8
Central	8;	Knox Fulton	7
Central	10;	Nashville West	4

District Tournament

Central	0;	Soddy-Daisy	2
Central	18;	Sale Creek	2
Central	6;	East Ridge	0
Central	2;	Soddy-Daisy	1
Central	3;	Tyner	2
Central	12;	Tyner	7

Regional Tournament

Central	2;	Bradley County	4
---------	----	----------------	---

What about it, Ump?





Seniors and Little Sisters

Girls' Physical Education Department

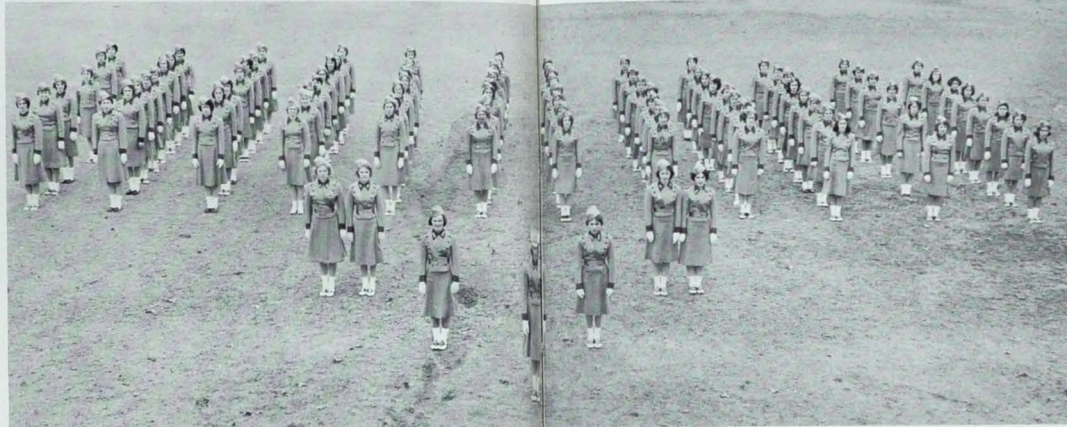

Battalion



Battalion Major, Sandra Ferguson

Swimming Club



Battalion Officers



Staff's Sweetheart, Sandra Ferguson



Ace Club

Gym Staff





ORGANIZATIONS





The Editor and the Business Manager



The Photographers



The Staff



The Sponsors

The 1962 Champion

STAFF

GWEN HAMILTON, Editor-in-Chief; BARBARA TALLEY, Business Manager; DOTTIE MEYER, CARRIE HIMES, Assistant Business Managers; CAROLYN COPE, JIMMY WALDROP, Feature Editors; CAROL AVERITT, ANN KEITH, Senior Editors; DAVID WILKINSON, Military Editor; KEN MINK, BILL THOMPSON, Football Editors; BOB GASTON, JACK WOODS, Basketball Editors; BOB ETTER, Baseball Editor; ELAINE CORE, Service Club Editor; SHARON POE, Social Club Editor; GAIL THOMPSON, Junior Editor; MARTHA MANNING, Sophomore Editor; SYBIL AUSTIN, Junior High Editor; LAVERNE THOMAS, Faculty and Departmental Editor; ALWAYNE SMITH, Art Editor and Girls' Physical Education; DAVID GILLETTE, BILL JONES, JOHNNY MARTIN, JIMMY MEEVICH, Photographers; MISS MANNIE LEE MORGAN, MR. C. G. TOWERY, MR. DAVID LITZ, MISS RUBY NIPPER, Sponsors.

The Staff



The Officers

OFFICERS

CARRIE HIMES
DOTTIE MEYER
CAROL HOOKS
MISS RUBY NIPPER

President
Vice-President
Secretary-Treasurer
Sponsor

MEMBERS

Gary Adkins, Darrell Bidwell, Sandra Elmore, Terry Farr, Sharon Hall, Doris Hickey, Betty Hooks, Betty McGhee, John Meyer, Anita Norris, Gerald Phelps, Sue Pickering, Barbara Talley.

The Bank and Bookstore Staff has served Central for many years. The Staff is one of the most serviceable organizations in the school and performs such duties as operating the bank and bookstore and serving as cashiers. In this way the members gain valuable business experience and training which will be of benefit to them in later life.

The students on the Staff are recommended by the faculty. From these students the members of the Staff select those which they think will make the best members.

We wish to express our appreciation to the members of the Bank and Bookstore Staff, who serve everyone willingly and with a smile. The Staff is sponsored by Miss Ruby Nipper, who is head of the Business Education Department.

Sponsor Miss Ruby Nipper



Bank and Bookstore Staff



MISS MARJORIE OGLE

Central Digest



Business Staff



The Executive Council



The Officers

EDITORIAL STAFF

Editor in Chief JUDY WHITE
 Managing Editor BETSY ALBRIGHT
 Associate Editor JOYCE RIDDLE
 Feature Editor JANICE MCHARGE
 Sports Editor FLOYD KEITH
 Associate Sports Editor PAT OWENS
 News Editor EVELYN LIVELY
 Picture Editor CAROL SAMPSON
 Exchange Editor ANN LYNN TOLMIE
 Columnists JANALYN SCHMIDT, RICKY COOKE, CAROL SAMPSON,
 ANN TOLMIE, GINNY HENDRIX
 ALWAYNE SMITH
 Art Editor
 Reporters GAYLE FORESTER, FRANCES GANT, ALICE PETTY, SANDRA
 GARY, JANE WILSON, MARSHA MOSELEY, CHERYL VITATOR, GAYLE
 RUSSELL, LINDA WAMACK
 MISS MARGORIE OGLE
 Faculty Sponsor

PRINTING STAFF

Foreman JERRY LEWIS
 Photographers BILLY CUMMINGS, FRED FUSON
 Make-up JETT BROWN, WAYNE LONG, HAROLD KLIEN
 Pressmen GROVER MCBRYAR, DANNY WINTON
 Sponsor MR. ROBERT WHARTON

BUSINESS STAFF

Secretaries: CAROL TANKERSLEY, GERALDINE HARRIS, JUDY GREENE
 Art: ALWAYNE SMITH
 Sponsor: MR. ROBERT WHARTON



Printing Staff

The Editorial Staff



Miss Mildred Major, Sponsor

The council is dedicated to improving scholarship, giving additional opportunities for leadership and service, promoting cooperation between the student body and faculty, and initiating projects to improve Central High School. Among the educational, social, and service projects sponsored in 1961-62 are Awards Day, honoring scholarship achievement in each department; Honor Code, formulated to serve as a guide of exemplary conduct; Assembly Speakers, chosen to stimulate interest in world problems, ex-governor Frank Clement and Mr. John Popham; Junior High Programs, organized to encourage prospective students to choose Central; community center rallies, initiated last summer to boost Central; Junior High and Open House, held after the Red Bank-Central game; Junior Prom, Commencement Dance, Christmas Baskets, and Radio Station WPAG.

MEMBERS

Gary Adkins	Judie Gilliland	Bill Rich
Bobby Etter	Nevelyn Anderson	Donna Rodric
Carol Averitt	Gwen Hamilton	Glenda Ruby
Jimmy Bass	Judy Jackson	Jerry Sanders
Nelson Bean	Floyd Keith	Janalyn Schmidt
Bill Carter	Pam Kite-Powell	Charles Sedman
Pam Catlett	Joy Lewis	Bobby Slaten
Ann Cate	Maridon McClure	John Slaten
Gary Cawood	Bryant Millsaps	Carolyn Reynolds
Carolyn Cope	Jackie Nelson	Jim Waldrop
Elaine Core	Dick Phillips	Judy Waldrop
Joan Crownover	Sue Phillips	Linda Wamack
Linda Dantzler	Lynda Pease	Judy Whitaker
Russell Dugger	Jerry Ruse	Judy White
Jackie Frederickson		Jimmy Lee

Central's Radio Station, WPAG



Student Council

National Honor Society

OFFICERS

First Semester

DAVID WILKINSON
DOTTIE MEYER
CAROL AVERITT
CAROL HIMES

President
Vice-President
Secretary
Treasurer

Second Semester

JACK WOODS
RICHARD COOKE
LINDA DANTZLER
CAROL HOOKS

President
Vice-President
Secretary
Treasurer

1
Pat Arnold
Carol Averitt
Kay Baranowski
Jimmy Bass
Judy Bates
Darryl Bidwell
Becky Carver
Ricky Cooke
Carolyn Cope

Sandra Ferguson
Peggy Griswold
Sharon Hall
Terry Haupt
Carrie Himes

3
Janet Holder
Carol Hooks
Joy Lewis
Shirley Lowe
Carol Mackey
Dottie Meyer
Anita Norris
Mary Reed
Jerry Reese

4
Donna Rodric
Sophia Silver
Alwayne Smith
Ann Stancil
Barbara Talley
LaVerne Thomas
Bill Thompson
Linda Wamack
Judy White

5
David Wilkinson
Jack Woods



Mrs. Alfred Skates, Sponsor

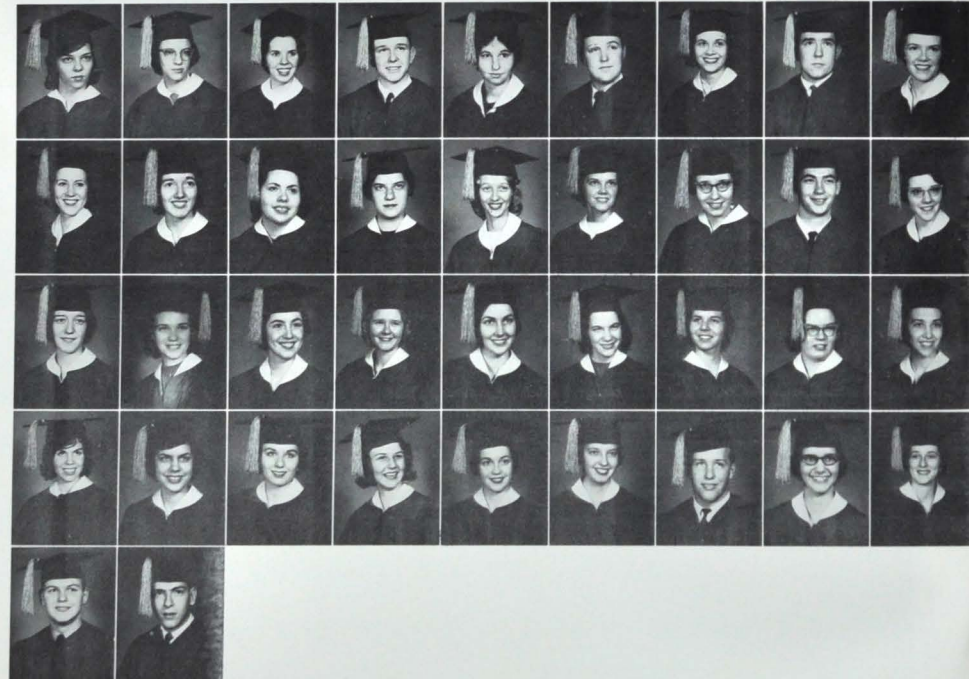

Varsity Glee Club

Mr. K. W. John, Director

Pat Arnold
Mary Babb
Linda Bacon
David Bell
Jerry Berwanger
Fred Burnette
Janice Cargile
Marceen Cavin
Glenda Christian
Teena Collins
Hardy Cox
Elizabeth Crabtree
Linda Dantzler
Mike Dorsett
Judy Estes
Richard Farris
Gail Fuller
Patsy Gilley
Barbara Gravitt
Jimmy Harris
Marshall Harris
Mickey Haynes

Ronnie Holland
Joe Irwin
Shirley Jackson
Ann Keith
Carol Kendrick
Martha Kile
Gay Larson
Gene Lee
Carol Lewis
Doyle Lewis
Sandra Lewis
Doris Lively
Kenneth London
James Longshore
Shirley Lowe
Carolyn McBride
Katherine McBryar
Sandra McMillan
Wanda Martin
Pam Meyer
James Mizell

Judy Newport
Velerah Painter
Jimmy Payne
Linda Pease
Peggy Pence
Arnie Phillips
Lynn Phillips
Jerry Poe
Janie Pruitt
Pat Ramsey
Nancy Reeder
Janice Runyan
Peggy Spann
Ann Stancil
Lynda Tallant
Gloria Taylor
Ann Templeton
Billy Thomas
Lemuel Wade
Joe White
Davis Wingfield
Judy Yarbrough

Accompanists

Betty Jo Arnold
Peggy Griswold
Joy Lewis
Anita Norris

String Ensemble

Mr. K. W. John, Director

Members:

Janice Anderson
Susan Adams
Tim Brown
Janie DeFries
Dayle Harding

Carolyn Harvey
Billy McCormick
Susan McKaig
Jo Newman
Nancy Reeder
Larry Rogers

Sophia Silvers
Pam Smith
Debra White
Judy Yarbrough
Leonore Zimmerman



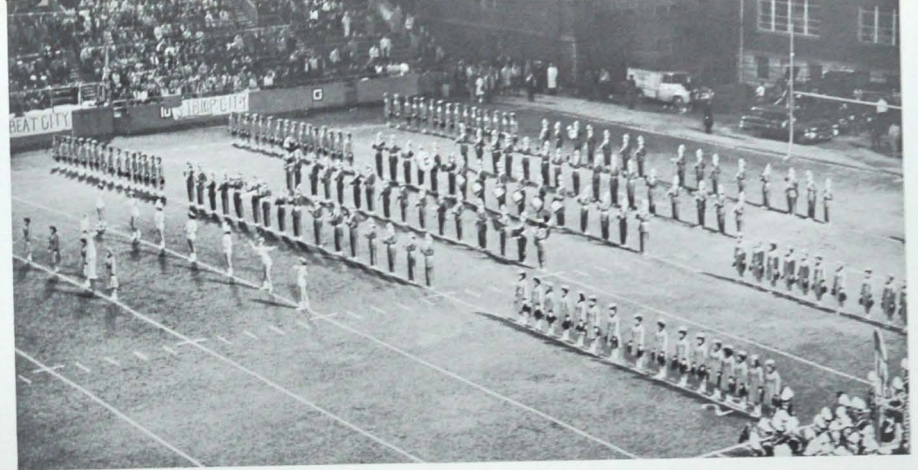

On the Field



Captain Jimmy Lee, Sponsor Miss LaVerne Thomas

Central High Band

OFFICERS

Captain
Sponsor
Drum Major
Head Majorette
Asst. Head Majorette
First Lieutenants: JANET HOLDER, GAIL THOMPSON, NELSON BEAN, RICHARD TIPTON.
Second Lieutenants: SYBIL AUSTIN, CAROL AVERITT, CAROLYN COPE, ELAINE CORE, DAVID DAVIS, DENNIS HALE, WALLACE SOUDERS, SCOTT SULLIVAN.
Band Director: MORRIS BALES

JIMMY LEE
LAVERNE THOMAS
SCOTT SULLIVAN
DONNA RODRIC
MARIDON MCCLURE

MEMBERS

Terry Allen
Jimmy Adkins
Tommy Atkins
Sybil Austin*
Carol Averitt*
Pat Averitt
Robert Bacon
James Bartlett
Nelson Bean*
Winston Bean
Carl Berning
Rita Billingsley
Pam Catlett
Carolyn Cope*
Elaine Core*
Jeffrey Daneman
David Davis*
Pat Davis
Mike Dorsett
Linda Dowell
Joanna Duggan
Joe Ezik
John Etien
Steve Foster
Donald Fritz
Linda Gilbreath
Virginia Godsey

Dennis Hale*
Sandra Hale
Mona Halsell
Wesley Hasden
Kenneth Helton
Janet Holder*
Judy Holloman
Jim Hubbard
Sydney Jacks
Bobby Jolley
Earle Kelle
Ronald Kellogg
Jimmy Lee*
Wanda Long
Jerry Love
Wanda Martin
Johnny Maxwell
Sandra McAllister
Donna McCroskey
Mike McDonald
Gerald McDonough
Lloyd McEachern
Phillip McGovern
Lynn Moseley
Billy Navel
Nancy Norton
David O'Neal

Mack O'Rear
Rita Parson
Charles Pendergraph
Robert Pratt
Sharon Renegar
Anita Rogers
Tex Rouse
Ann Sittion
Susan Sliger
Wallace Souders*
Danny Stout
Scott Sullivan*
LaVerne Thomas*
Gail Thompson*
Mike Thompson
Scott Thompson
Steve Tingle
Richard Tipton*
Ann Lynn Tolmie
Lynette Tribble
Martha Vittetoe
Lemuel Wade
Ronald Whitnire
Mary Helen Whittle
Dennis Wilkes
Tommy Wilson
Theo Womac

Majorettes

Donna Rodric*
Maridon McClure*
Nancy Bradford
Linda Kelley
Jackie Nelson
Janice Rogers
Joan Stansifer

* band officers



Head Majorettes and Drum Major

The Majorettes





ANNOUNCERS' CLUB

OFFICERS

DAYLE HARDING	President
BILLY THOMAS	Vice-President
SHARON SKIPPER	Secretary
BILL CARTER	Treasurer
MRS. KEN FLENNIKEN	Sponsor

Members

Clark Banta, Jimmy Bell, Pat Clay, Peggy Milburn, Linda Pease, Stanley Sells, Ann Stancil, Janie Young.



BIBLE CLUB

OFFICERS

CLARK BANTA	President
CAROL HOOKS	Vice-President
SHARON HALL	Secretary
CAROLYN DYER	Treasurer
MISS MARGARET WINSLETT	Sponsor

Members

Sarah Adams, David Ball, Loren Clopton, Linda Cross, Carol Crownover, Joan Crownover, Linda Crutchfield, Sharilynn Deerman, Karen Dugger, Sandra Gary, Carolyn Gilreath, Regina Grizzle, Marion Harvey, Elaine Henry, Melba Hindmon, Beverly Inman, Bobby Jolley, Ann Keith, Danny Klimp, Iris Lewis, Faye McDaniel, Linda Mauldin, Beverly Miles, Don Russell, Linda Smith, Belinda Summers, Ann Terry, Rachel Terry, Clyde Westmoreland.

Service Clubs

BOYS' HI-Y

OFFICERS

JIMMY LEE	President
RICHARD TIPTON	Vice-President
CARL BERNING	Secretary
RICHARD GRAY	Treasurer
MR. J. L. NEWTON	Sponsor

Members

Tommy Adkins, Robert Bacon, Clark Banta, Jim Bartlett, Nelson Bean, Jimmy Bell, Mike Dorsett, Dennis Hale, Julius Harding, Ronnie Holland, Ronald Kellogg, Jeffrey Legat, Lloyd McEachern, R. L. Moates, Billy Navel, Jerry Sanders, Bill Thomas, Steve Tingle.



C CLUB

OFFICERS

TOMMY AIKEN	President
JACK WOODS	Vice-President
BILL THOMPSON	Vice-President
CHARLES LADD	Secretary
JIMMY WALDROP	Treasurer
MR. E. B. ETTER	Sponsor

Members

Jimmy Bass, Zeke Baxter, Steve Bevil, Scott Campbell, Ricky Cooke, Jim Crownover, Bobby Etter, Leon Fraley, Charles Glenn, Terry Haupt, Larry Hicks, Glenn Jones, Neil Kaplowitz, Floyd Keith, Buzz Kelley, Blain McGuffey, Aaron Masters, Kenneth Mink, Jerry Pace, Dan Page, Terry Parks, Dick Phillips, Harry Phillips, Gary Quarles, Bill Rich, Don Richardson, Johnny Slaten, Jimmy Standifer, Wayne Steele, Bill Thomas, Bob Thompson, Tommy Turner, George White.



CAMERA CLUB

OFFICERS

JOHNNY MARTIN	President
ALWAYNE SMITH	Vice-President
JILL KEEF	Secretary-Treasurer
MR. C. G. TOWERY	Sponsor

Members

David Gillette, Spencer Harris, Robert Hudson, Bill Jones, Jimmy Mesevich, Bobby Meyer, Gary Pease, Ronnie Robbs, Terry Watson.



CINEMA CLUB

OFFICERS

RONNIE GARRISON	President
LAMAR EDDINGS	Vice-President
MR. S. T. STONER	Sponsor

Members

James Armstrong, Paul Brouhard, Leroy Carmichael, Dewayne Hale, Johnny Haynes, J. C. Jarrard, Jerry Lewis, Jerry Love, Randy Morgan, Ernest Parks, Gary Smith, Clyde Westmoreland.

CHEERLEADERS

MRS. MARGARET HAMMACK, Sponsor

Charles Adkins, Gary Adkins, Carl Berning, Howard Bettis, Mike Dorsett, Dee Edge, Jerry Gilliland, Judy Gilliland, Jill Keef, Johnny Martin, Pam Piercy, Betty Richardson, Anita Rogers.



DISC AND DIAMOND

OFFICERS

TERRY HAUTP	President
AARON MASTERS	Secretary
MILTON KENNER	Treasurer
LONNIE LEFFLEY	Chaplain
SFC ROBERT SHELTON	Sponsor

Members

Harry Austin, David Bell, Steve Bevil, Robert Busby, Scott Campbell, Mike Dorsett, Jerry Gilliland, Donnie Hand, Buzz Kelley, Ronald Martin, Dickie Phillips, Don Richardson, David Wilkinson.



FUTURE BUSINESS LEADERS OF AMERICA

OFFICERS

SHARON HALL	President
ANITA NORRIS	Vice-President
CAROL HOOKS	Secretary
LINDA RIDDLE	Treasurer
MRS. VIRGINIA SUMMEROUR	Sponsor
MRS. CHARLES FLEISHEL	Sponsor

Members

Sybil Austin, Pam Catlett, Linda Crutchfield, Karen Duggan, Janice Dyer, Sandra Elmore, Sandra Hale, Elaine Henry, Lucia Joyner, Shirley Lowe, Gwen Lowrance, Maridon McClure, Betty McGhee, Linda Mauldin, Lynn Phillips, Anna Poe, Pat Ramsey, Janette Randall, Jerry Reese, Betty Richardson, Janice Rogers, Barbara Talley, LaVerne Thomas, Cheryl Vita-toe, Judy White.



FUTURE TEACHERS OF AMERICA

OFFICERS

DEE EDGE	President
PAT MICHAELS	Vice-President
BEVERLY WORLEY	Secretary
MARIE HOWARD	Treasurer
MR. J. POPE DYER	Sponsor

Members

Ann Cooper, Elaine Core, Gail Cortner, Joan Crownover, Linda Dantzler, Jane Ellen Defries, Gail Forrester, Ann Freeman, Sandra Gary, Jill Keef, Joy Lewis, Marlietta Mahoney, Ann Pitts, Mary Reed, Mickey Roach, Lynette Tribble, Terry Watson, Linda Wamack.

Service Clubs

GIRLS' TRI-HI-Y

OFFICERS

ELAINE CORE	President
PEGGY GRISWOLD	Vice-President
LINDA PEASE	Secretary
SANDRA FERGUSON	Treasurer
MISS BOBBIE RUTH HODGES	Sponsor
MRS. LOUISE CAUDLE	Sponsor

Members

Nevelyn Anderson, Carol Sue Averitt, Kay Baranowski, Anne Cate, Pam Catlett, Marceen Cavin, Carolyn Cope, Frances Farris, Gayle Forester, Frances Gault, Judie Gilliland, Sandra Hale, Geraldine Harris, Cheryl Hill, Lorraine Holder, Judy Jackson, Nancy Jones, Shirley Lowe, Maridon McClure, Mary Jo Newman, Anita Norris, Alice Petty, Sue Pickering, Donna Rodric, Sophia Silver, Jana Smith, Gail Thompson, Lynette Tribble, Linda Wamack, Judy Whitaker.

HONOR PLATOON

OFFICERS

DANNY WINTON	President
WAYNE LONG	Vice-President
JIMMY MESEVICH	Secretary
TOMMY SHIPLEY	Treasurer
SGT. R. C. BRASHER	Sponsor

Members

Gary Adkins, Mike Baumstark, James Boatwright, Ed Campbell, John Chastine, Roger Clark, Rickey Cooke, Joe Crawley, Russell Dugger, Frank Edwards, Terry Farr, Erwin French, Eric Griggs, DeWayne Hale, Stanley Hall, John Haynes, Jerry Holder, Larry Holland, Lloyd Howell, Jim Hubbard, Neil Kaplowitz, Bob Keen, Bob Kinsey, John Layne, Bill McCormick, John McCormick, Jerry Poe, J. C. Pollard, Butch Poole, Bill Rich, Larry Rogers, Fred Scudgins, Jimmy Standifer, Louie Thompson, Mike Thompson, Carl Vaughn, Dennis Wilkes.

JUNIOR CLASSICAL LEAGUE

OFFICERS

RUSSELL DUGGER	President
GARY ADKINS	Vice-President
SUE PICKERING	Secretary
CLARK BANTA	Treasurer
MISS SARAH HUNTER	Sponsor

Members

Gary Adkins, Clark Banta, Jimmy Bell, Russell Dugger, Peggy Milburn, Sue Pickering.

KEY CLUB

OFFICERS

BILL RICH	President
AARON MASTERS	Vice-President
RICKEY COOKE	Secretary
DENNIS HALE	Treasurer
MR. ANDREW ENSMINGER	Sponsor

Members

Gary Adkins, Tommy Atkins, Nelson Bean, Carl Berning, Steve Bevil, Mike Dorsett, Russell Dugger, Terry Farr, Bob Gaston, David Gillette, Terry Haupt, Floyd Keith, Jimmy Lee, Jerry Sanders, Stanley Sells, Tommy Shipley, Johnny Slaten, Richard Stanbury, Steve Tingle, Richard Tipton, Jimmy Waldrop, Jack Woods.



LIBRARY STAFF

OFFICERS

LINDA WAMACK	President
CAROL SAMPSON	Vice-President
JOAN CROWNOWER	Secretary
PAT MICHAELS	Treasurer
MISS ELLEN MULLENIX	Sponsor
MRS. MARY CAMPBELL	Sponsor

Members

Susan Auerswald, Carol Averitt, Linda Bacon, Clark Banta, Jimmy Bell, Carolyn Cope, Linda Dahl, Jackie Frederickson, Steven Gaines, Dureta Griffith, Lila Griffith, Janis Grizzle, Spencer Harris, Jean Legat, Joyce London, Sandra McMillon, Marlietta Mahoney, Mary Partin, Phyllis Patchett, Gary Pease, Dorothy Pendergraph, Dexter Penny, Sandra Price, Glenda Ruby, Janalyn Schmidt, Jackie Seruggs, Ruby Willhoit.

LOS PICAROS

OFFICERS

KENNETH LONDON	President
ANNE STANCL	Vice-President
BRENDA HARLESS	Secretary
JAMES SANDERS	Treasurer
MISS MARY-ELLEN RICE	Sponsor

Members

Phil Adams, Robert Bacon, Clarence Baird, Sharon Brumlow, Rosa Campbell, Libby Crabtree, Sandra Crane, Lynda Dawsey, Sandra Denton, Sharon Ervin, John Haynes, Mary Howell, Linda Hulan, Carol Kendrick, Mildred Lanier, Levon Prestwood, Doris Reynolds, Jerry Sanders, Gloria Taylor, Michele Tipton, Carolyn Zelinsky.





OFFICE FORCE

OFFICERS

DONNA RODRIC	President
LAVERNE THOMAS	Vice-President
MARY LONG	Secretary
LINDA DAVIS	Treasurer
MISS CHRISTINA COPPINGER	Sponsor

Members

Linda Davis, Linda Dowell, Dee Edge, Gayle Forester, Jo Howard, Jill Keef, Judy Kerley, Mary Long, Maridon McClure, Helen McPeters, Mickey Roach, Donna Rodric, Joan Stansifer, LaVerne Thomas, Lynette Tribble, Carolyn Wallace, Terry Watson.



RED CROSS

MRS. EVA H. SPAULDING

Sponsor

Members

Katherine Blackstone, Carolyn Blackstone, Sharon Brumlow, Gail Burgan, Mary Burnette, Carol Crossover, Terry Farr, Jane Felder, Brenda Morgan, Patricia Pelham, Barbara Peters.

Service Clubs

RIFLE TEAM

OFFICERS

DANNY WINTON	President
PHIL HOWARD	Vice-President
BILL RUFFNER	Secretary
ROGER CLARK	Treasurer
SGT. R. C. BRASHER	

Members

Robert Busby, Gordon Caruthers, John Chastine, Stanley Hall, Danny Kelly, Jerry Lewis, Bill McCormick, Edward Morris, Maurice Quinn, Larry Rogers, George White.

SCIENCE CLUB

OFFICERS

ANN LYNN TOLMIE	President
CAROL DALTON	Vice-President
JOYCE LONDON	Secretary
MARCIA MORGAN	Treasurer
MR. WILLIAM M. WHITE	Sponsor
MR. ANDREW ENSMINGER	Sponsor

Members

Katherine Blackstone, Gail Burgan, Mary Burnett, Chris Grainger, Dennis Hale, David Holland, Jean Legat, Bill McCormick, Marsha Lynn Moseley, Clyde Westmoreland, LaVada Wright.



SENATE OFFICERS

JIMMY WALDROP	President
RICKEY COOKE	Vice-President
DOTTIE MEYER	Secretary
SOPHIA SILVER	Treasurer
FLOYD KEITH	Parliamentarian
MRS. JOANN FRENCH	Sponsor
MR. J. A. HOODENFYL	Sponsor

Members

Carol Averitt, Jimmy Bass, Steve Bevil, Pam Catlett, Carolyn Cope, Elaine Core, Sherilyn Deerman, Jimmy Dickson, Bobby Etter, Terry Farr, Bobby Gaston, Dayle Harding, Terry Haupt, Diane Henze, Carrie Jean Himes, Linda Mauldin, Pat Owens, Charles Sedman, Bill Thompson, Ann Lynn Tolmie, Linda Wamack, Danny Winton.

STAGE CREW

OFFICERS

CHARLES JOHNSON	President
DAVID BELL	Vice-President
SANDY KASCHIMER	Secretary-Treasurer
RONNIE SMITH	Projection Manager
MR. R. E. OLINGER	Sponsor

Members

Rickey Colstan, Gary Hawk, Johnny Johnson, Lonnie Maxwell, Richard Vitatoe, David Wall.



SWING BAND

MORRIS BALES	Director
PAM CATLETT	Piano
JIMMY BARTLETT	Drums
DAVID DAVIS	Saxophone
WESLEY HADSEN	
BILLY NAYEL	
ROBERT PRATT	
SCOTT THOMPSON	
LEMUEL WADE	
RONALD WHITMIRE	Trumpet
JOE DEIK	
STEVE FOSTER	
JIMMY LEE	
PHILIP MCGOVERN	Trombone
NELSON BEAN	
DENNIS HALE	
MIKE DORSETT	
SCOTT SULLIVAN	
TIM BROWN	Bass

USHERS

OFFICERS

SYBIL AUSTIN	President
LINDA WAMACK	Vice-President
LYNDA PEASE	Secretary-Treasurer
MISS EDNA CROSS	Sponsor

Members

Faye Ables, Pat Arnold, Carol Averitt, Linda Bacon, Pat Baker, Jackie Brown, Sue Carpenter, Becky Carver, Carolyn Casey, Carolyn Cope, Elaine Core, Joan Crossover, Kay Forstner, Geraldine Harris, Lorraine Holder, Lutricia Joyner, Iris Lewis, Joy Lewis, Evelyn Lively, Norma Lively, Carol Mackey, Martha Manning, Diane Marshall, Katherine McBryar, Carolyn McBride, Sharon Poe, Carol Reynolds, Joyce Riddle, Carol Sampson, Janalyn Schmidt, Alwayne Smith, Sophia Silver, Carolyn Stansbury, Carol Tankersley, Gail Thompson, Janice Thurston, Carol Welch, Judy White, Diane Williams.





ANCHORS AWEIGH

OFFICERS

BARBARA TALLEY
SANDRA FERGUSON
LINDA DAVIS
SHIRLEY LOWE
JANET HOLDER
MRS. FULTS

President
Vice President
Secretary
Treasurer
Chaplain
Sponsor

Members

Jackie Brown, Becky Carver, Marceen Cavin, Teena Collins, Ona Lee Defriese, Sharon Erwin, Patsy Gilley, Frances Lam-berth, Doris Lively, Katherine McBryar, Shirley O'Neal, Pat Ramsey, Jeanette Randall, Anita Rogers, Janice Rogers, Janice Runyon, LaVerne Thomas.

NITE OWLS

OFFICERS

NANCY JONES
LORRAINE HOLDER
HELEN MCPETERS
BRENDA SPAKES
MARY LONG
MRS. BARGER

President
Vice President
Secretary
Treasurer
Chaplain
Sponsor

Members

Nancy Bradford, Shelba Carter, Ann Cate, Martha Coppenger, Carolyn Fisher, Ann Freeman, Frances Gant, Gail Gilley, Judie Gilliland, Diane Henze, Wilma Kean, Barbara Manning, Alice Petty, Pam Piercy, Jerry Reese, Linda Riddle, Jana Smith, Pam Smith, Judy Waldrop.



SHOVE OFFS

OFFICERS

JANICE THURSTON
JANIE PRUITT
PAT BAKER
PAT BAKER
PATTIE HOLDER
MRS. WARE

President
Vice President
Secretary
Treasurer
Chaplain
Sponsor

Members

Joyce Dougan, Judy Eagle, Patti East, Judy Green, Judy Grizzle, Judy Kerly, Nancy Lee, Charlotte Mitchell, Diane Morrison, Lynn Phillips, Nancy Reed, Bettye Richardson, Mickey Roach, Bobbie Singer, Emily Smith, Sue Trotter, Carolyn Wallace, Faye Waller.

SILHOUETTES

OFFICERS

WYNETTE HOOPES
JUDY GREENE
JEAN RAY
JOAN STANSIFER
LYDIA WILSON
MRS. CORE

President
Vice President
Secretary
Treasurer
Chaplain
Sponsor

Members

Glenda Christian, Sue Cope, Mary Dobbs, Sandra Hale, Linda Kelly, Wanda Martin, Jennie McCoy, Joyce McMillan, Valerah Painter, Judy Raines, Becky Shubert, Sharon Tucker, Pat Wal-lace, Carol Warren.





SPINSTERETTES

OFFICERS

PEGGY GRISWOLD	President
FRANCES FARRIS	Vice President
LYNDA PEASE	Secretary
SOPHIA SILVER	Treasurer
DOTIE MEYER	Chaplain
MR. JOHN	Sponsor

Members

Nevelyn Anderson, Kay Baranowski, Rita Billingsley, Janice Cargile, Gerry Carroll, Pam Catlett, Gayle Forester, Frances Gault, Ruth Grese, Geraldine Harris, Doris Hickey, Carol Irvin, Judy Jackson, Mary Jo Newman, Anita Norris, Anne Pitts, Joyce Riddle, Anne Templeton, Gail Thompson, Lynette Tribble.

TWIX TEENS

OFFICERS

JUDY WHITE	President
GINNY HENDRIX	Vice President
MARTHA MANNING	Secretary
SHARON VITATOE	Treasurer
SHARON POE	Chaplain
MISS WALKER	Sponsor

Members

Pat Arnold, Jeanette Bacon, Linda Bacon, Connie Blaylock, Carol Dalton, Lee Fairfax, Gail Fuller, Cheryl Hill, Martha Kile, Corky Martin, Betty Jean McBryar, Pat McBryar, Phyllis Murray, Peggy Pence, Carol Sampson, Lynda Tallant.



VAGABONDS

OFFICERS

CAROLYN COPE	President
ELAINE CORE	Vice President
CAROL SUE AVERITT	Secretary
CARRIE JEAN HIMES	Treasurer
SYBIL AUSTIN	Chaplain
MRS. HAMMACK	Sponsor

Members

Ann Dickerson, Joy Franklin, Wanda Gilreath, Joy Lewis, Maridon McClure, Pat Michaels, Rita Parson, Sue Phillips, Sue Pickering, Sharon Renegar, Donna Rodric, Carlene Shirley, Ann Sitton, Alwayne Smith, Martha Vitatoe, Linda Wamack, Judy Whitaker.





Pictured Front, left to right:

Leo Matheny, Vice-President; Mrs. Flora B. Ware, Secretary and Treasurer; H. T. Braddock, President.

Back, left to right:

W. E. Ballinger, Ex Officio; W. C. Carter, Vice-President; John

Lasseter, Vice-President; Leon Haley, Vice-President; and Cooper T. Holt, Ex Officio.

Not Pictured:

Mrs. Zelma L. Hamel, Vice-President; and Ray Moss, Vice-President.

To the Graduates of the Class of 1962:

The officers of the Central High School Alumni Association are happy to extend greetings to the graduates of the Class of 1962. They are aware of your attainments and your ambitions. They wish for you success in proportion to your ability, ambition and application. These are crucial days and we urge you to continue your progress in education by attending the college of your choice.

The Alumni Association seeks to serve Central High School. Our projects are too many to list here. We constantly are looking for ways to improve our school. In order to serve to the maximum, we need each graduate to join our association. When you are in a position to assist us, we ask you to join in this cooperative movement for the assistance of our school.

We wish for you the best in the future and we ask you to, at all times, elevate the name of our school, community, and nation.

OFFICERS OF ALUMNI ASSOCIATION



EXECUTIVE BOARD

SEATED LEFT TO RIGHT: Mrs. Harry Phillips, Recording Secretary; Mrs. Arch Slaten, 1st Vice-President; Mrs. Whitt Allen, President; Mrs. Charles Silver, Treasurer; **STANDING:** Mrs. R. C. Gilliland, 2nd Vice-President; Mrs. George White, Corresponding Secretary; Mrs. Allen Farris, 3rd Vice-President; Mrs. Walter Pickering, 4th Vice-President.

OBJECTIVES OF THE P. T. A.

- To promote the welfare of children and youth in home, school, church, and community.
- To raise the standards of home life.
- To secure adequate laws for the care and protection of children and youth.
- To bring into closer relation the home and the school, that parents and teachers may co-operate intelligently in the training of the child.
- To develop between educators and the general public such united efforts as will secure for every child the highest advantages in physical, mental, social and spiritual education.

Keep healthy
and on the go with

Happy Valley MILK



*Delivered Fresh to Your Door . . .
or at Your Favorite Store!*

HAPPY VALLEY FARMS



Everybody's Favorite

THE PURE-CREAM ICE CREAM

CHATTANOOGA COCA-COLA BOTTLING CO., INC.



Compliments
of
A FRIEND

The Krystal Company

HAMBURGERS

Famous Throughout The

South Since 1932

GILMAN PAINT STORES

216 West 8th Street
AM 6-5181

4114 Ringgold Rd.
MA 2-2026

1003 Ashland Terrace
TR 7-3677

Ed
FORSTNER STUDIOS
109 WEST EIGHTH STREET
CHATTANOOGA 2, TENNESSEE

COMPLIMENTS
OF
FIRST FEDERAL
Savings and Loan Association
of
CHATTANOOGA
901 Georgia Avenue

FAY'S USED CARS
3215 Rossville Blvd.
Chattanooga, Tennessee

FROZEN FOODS SEA FOODS
Wholesale Distributors of
INSTITUTIONAL CANNED GOODS
Chattanooga Fisheries, Inc.
1003 Douglas Street
CHATTANOOGA 2, TENN.
Office AM 5-3638

DUNCAN ELECTRIC COMPANY, INC.
1701 East 23rd Street
CHATTANOOGA, TENNESSEE
PHONE AM 9-1418

CADEK
CONSERVATORY OF MUSIC
Founded 1904
Member National Association
of Schools of Music

BRAINERD DRUG COMPANY
Prescription Druggist
3240 Brainerd Road
Phone MA 2-3101
3 Pharmacists:
GENE MARTIN TOM MARTIN
HOWARD MARTIN

COMPLIMENTS

OF

Du Pont

OX 8-4496

Res. 632-2308

S & S MOTOR SALES

Better Cars for Less Money
At the BIG UMBRELLA

Owners:
CONLEY SMITH
FREEMAN SMITH

2828 Rossville Blvd.
Chattanooga, Tenn.

CONGRATULATIONS

FROM

**WILLIAMS TYPESETTING
COMPANY**

1414 McCallie

Phone MA 4-8539

COMPLIMENTS

OF

RUBY FALLS

Lookout Mountain Caverns

FIRST IN CHATTANOOGA

W D E F

Radio
1370 KC

Television
Channel 12



1961 POUNDERS WELCOME

1962 POUNDERS TO THE

U. C. STUDENT CENTER

SMITH BROTHERS PHARMACY

1400 DODDS AVENUE

Don Smith and John Smith, Pharmacists

COMPLIMENTS OF

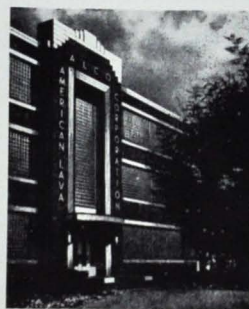

**AMERICAN LAVA
CORPORATION**

COMPLIMENTS

OF

**COLONIAL BAKING
COMPANY**

2220 East Fourth Street

THE TEXAN RESTAURANT

BRANDED FOR FINE FOOD

Dine in the Atmosphere of The Old West

1090 McCallie

MA 9-3582

**SAMUEL STAMPING
AND
ENAMELING COMPANY**

"SAMCO PRODUCTS"

Manufacturers Road

**A. H. Parker & Sons
Willow Pharmacy**

2015 Chamberlain Avenue

Chattanooga, Tennessee

PHONE MA 2-2171

COMPLIMENTS

OF

*National
Burial Insurance*

COMPLIMENTS

OF

A. De FOREST SPENCER
Provident Life & Acct. Ins. Co.
FOUNTAIN SQUARE

COMPLIMENTS OF
SPURLING PRINTING
and
OFFICE SUPPLY CO.
1108 McCallie Avenue

GOODYEAR SERVICE STORES

135 MARKET STREET — AM 6-6153

Headquarters For

GOODYEAR TIRES—GENERAL ELECTRIC APPLIANCES



STANDEFER DeFRIESE
MOTOR CO.



"Everybody goes to Shoney's"

COMPLIMENTS

OF

ROSSVILLE FEDERAL
SAVINGS AND LOAN ASSOCIATION
403 Chickamauga Ave.
ROSSVILLE, GEORGIA

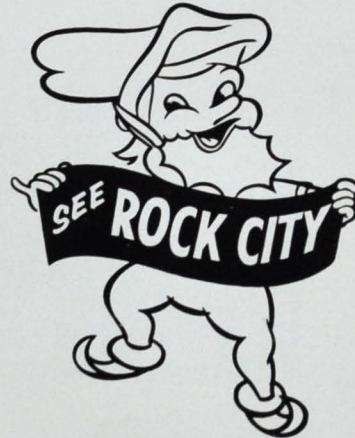

ATOP LOOKOUT MOUNTAIN

Just 15 Minutes from Downtown Chattanooga

COMPLIMENTS

OF

SINGER-COBBLE, INC.

Riverside Drive

CHATTANOOGA, TENNESSEE

Compliments of
Tenn. Plumbing Co.
4205 DODDS AVENUE

COMPLIMENTS

OF



COMPLIMENTS

OF

**TENNESSEE
EGG COMPANY**

414 West 16th Street

BEAUTY SALON



3732 Ringgold Road Phone MA 9-7366

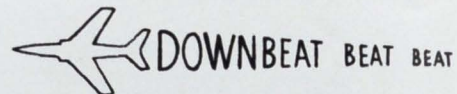

Jet Fli
WFLI

Radio No. 1
1070 kc. 24 hr. a day



749 East 12th Street
"Supplies for all Industries"

COMPLIMENTS OF
PEACOCK JEWELERS

815 Market St. 205 Chicameuga Ave.
616 Market St. Rossville, Georgia
3722 Ringgold Road
"WE WELCOME STUDENT ACCOUNTS"

Fischer-Evans
JEWELERS

"Fine Jewelry Since 1869"

GOODLET'S FOOD MARKET

WE FEED THE MULTITUDES
3603 Rossville Blvd.
Phone: TA 1-2571

COMPLIMENTS
OF

JUG'S RESTAURANT

Congratulations, Graduates!

ON A JOB WELL DONE.

And, when it comes to the Future—

Always Demand the Finest!

You can insist on a JACKSON WATER HEATER with full assurance of finest quality and satisfaction. There is a style and capacity for every purpose.

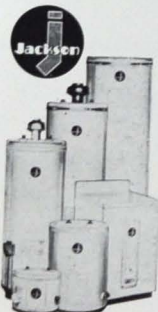

Attractively Designed
Sturdily Constructed
Glasslined or Galvanized
Round or Table-Top
High Efficiency
5 or 10-Year Warranty

Made in
Chattanooga, Tenn.
By
**W. L. JACKSON
MFG. CO.**



Appliances Air Conditioning—Television

Burrows' Prescription Store Phones: OX 8-3489
OX 8-3480

EASTDALE DRUG CO.

709 Tunnel Blvd. Chattanooga, Tennessee

CHOW TIME

DRIVE IN
TIFTONIA
TA 1-7866

Millard Reece Bakery

Guaranteed Fresh
Pies and Cakes



DOWNTOWN BRAINERD
HIGHLAND PLAZA



3658 Ringgold Rd. UN 7-3442

C. F. CRAWLEY FURNITURE CO.

"Save on Every Purchase"

1300 Dodds Ave.
Phone MA 2-5512

- BATTERIES
- GENERATORS
- STARTERS
- REGULATORS

Ph. MA. 2-7366

HIXON BATTERY & ELECTRIC CO.

"WHERE YOU GET MORE TO START WITH"

3227 ROSSVILLE BLVD.
CHATTANOOGA, TENNESSEE

OSCAR'S SANDWICH SHOP

Hamburgers and Pit Barbecue

Highway 58
EAST CHATTANOOGA

Edmondson

SCHOOL OF BUSINESS

Courses Offered:

Secretarial	Nancy Taylor
Executive Secretarial	Accounting
Medical Secretarial	

WHEN SHOPPING FOR FOOD

Remember these Champions:

SACRAMENTO Brand

Canned Fruits & Vegetables

Pond Lily Flour

Happy Kids Pickles

FOX BROTHERS CO.



MELLO KREME

The Best in Shakes, Malts, and Hamburgers
1516 Dodson Ft. Oglethorpe

PATRONS

Associated Grocers of Tenn., Inc.	520 East 10th St.	MA 6-5188
Bailey Music Co.	619 Cherry St.	AM 5-3176
Brainerd-Varnell Hardware Co.	3114 Brainerd Road	MA 2-1173
Capitol Visual Aids	611 Dodds Ave.	MA 9-7381
Chattanooga Button & Badge Co.	205 East 8th Ave.	AM 6-6934
Chattanooga Health Club	1036 McCallie Ave.	AM 6-9637
Chatta. Paper & Woodenware	203 W. Main St.	AM 6-2156
City Meat Market	313 E. 9th St.	AM 6-1158
Commercial Stationery & Supply	109 E. 7th St.	AM 6-1241
Fowler Brothers Co.	701 Broad St.	AM 7-4554
Giles, East Chatta. Drug Co.	Dodson and Wilder	MA 2-2191
Gulas Restaurant	1516 McCallie Ave.	MA 2-4893
Hall Supply Co.	4002 Dodds Ave.	OX 8-1578
J. Dee Shoe Shop	414 S. Willow St.	MA 2-4742
Joy's Floral Co.	39 Patten Parkway	AM 6-7168
Lookout Sporting Goods	719 Cherry St.	AM 5-3464
Lovemans Inc.	800 Market St.	AM 5-3511
Martin-Thompson Co.	713 Cherry St.	AM 7-3373
Midas Muffler Shop	2309 McCallie Ave.	MA 4-9837
Al Miller Music Shop	605 Cherry St.	AM 7-5853
National Parts Co.	1100 McCallie Ave.	MA 2-2129
T. H. Payne Co.	821 Market St.	AM 7-6601
Peacocks Jewelers	205 Chickamauga Ave.	WY 8-3491
Pickett's	814 Market St.	AM 6-3121
Pink Cloud	108 E. 7th St.	AM 5-1947
Ridgedale Pharmacy	2602 E. Main St.	MA 2-1175
Ritchey's Beauty Shop	2604 E. Main St.	MA 2-9379
Schroeder's Garden Center	McCallie Av. at Viaduct	MA 4-2618
Southern Termite Co.	2212 McCallie Ave.	MA 2-3165
Steinhofel's Jewelers	16 W. 8th St.	AM 6-6249
Stewart Plumbing & Heating Co.	2341 McCallie Ave.	MA 9-3787
Lee Talley Antiques	2519 E. Main St.	OX 8-4711
Tarvin Restaurant Supply Co.	725 E. 11th St.	AM 6-6112
The Vogue	3617 Brainerd Rd.	MA 4-2676
Wally's Drive-In	1606 McCallie Ave.	MA 2-9108
Compliments of a Friend		

*Compliments
of a Friend*

Autographs



*Best wishes
for a
wonderful future!*

...IT'S YOURS WITH *Southern Bell*



VISIT
NAME: Bobby Boyd
DATE: 9/6/15 TIME: 1:50

Autographs

Designed, printed, and bound by BENSON PRINTING CO., Nashville, Tenn.

Autographs

Designed, printed, and bound by BENSON PRINTING CO., Nashville, Tenn.

